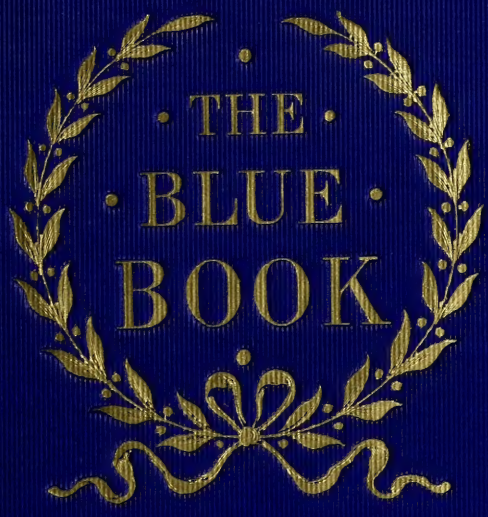

AND

CLUB DIRECTORY

1928

Three of the Premier Utility Securities in the United States

SAN FRANCISCO HISTORY CENTER
CALIFORNIANA
SAN FRANCISCO PUBLIC LIBRARY
SAN FRANCISCO PUBLIC LIBRARY
3 1223 90039 1369
REFERENCE BOOK
Not to be taken from the Library

Pacific ... mpany
First ... onds

Every O... HUNDRED T... INVES... owning ... or Stock ...
PACIFIC GAS AND ELECTRIC CO.
receives
A REGULAR INCOME
from his investment

...he investing

largest, strongest
...e nation's public

The value of the property securing these issues is substantially in excess of the entire outstanding capitalization;
The Company's business is essential in character, and is increasing steadily year by year;
These securities are always readily marketable. They are listed on Stock Exchanges in San Francisco and other financial centers.

PACIFIC GAS AND ELECTRIC COMPANY

Stock Sales Department

245 MARKET STREET SAN FRANCISCO, CAL.

THE UNION TRANSFER COMPANY

AFFORDS WORLD-WIDE BAGGAGE SERVICE, BY DIRECT TRUCK DELIVERY, TO ANY ADDRESS IN THE METROPOLITAN AREA OF SAN FRANCISCO AND BY UNIVERSAL CHECKING FACILITIES TO ANY POINT REACHED BY RAIL OR STEAMER.

The Officers and Staff of this Responsible Organization are always ready to serve you.

PHONE DOUGLAS 83 FOR TRAVEL INFORMATION OR SERVICE.

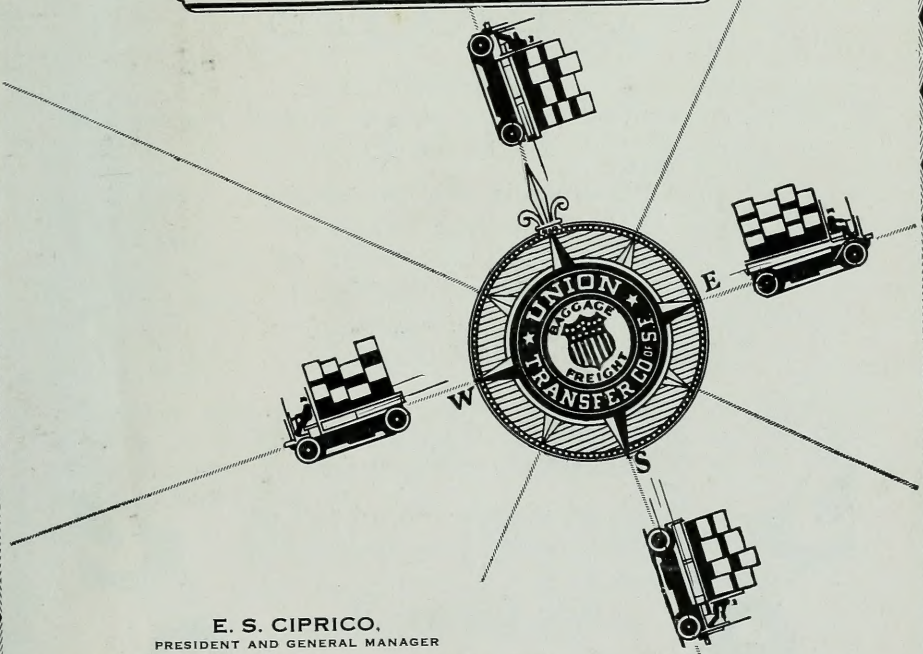

E. S. CIPRICO,
PRESIDENT AND GENERAL MANAGER

E. S. CIPRICO, JR.,
VICE-PRESIDENT

J. E. FITZPATRICK,
TREASURER

C. S. WHEELER, JR.,
SECRETARY

JOHN ALPI,
SUPERINTENDENT

I. MILLER

Beautiful

SHOES

are presented

HERE

simultaneously with their showing
to the exclusive clientele of
The I. MILLER SHOP on
Fifth Avenue, New York.
—by special arrangement of
Mr. FRANK WERNER

Frank Werner
Slipper Salon
255 Geary St.

San Francisco Blue Book

AND CLUB DIRECTORY
THE SOCIAL REFERENCE BOOK

Containing

The names and addresses of many prominent residents of the following:

ALAMEDA	LOS ANGELES	RIVERSIDE
ATHERTON	MONTECITO	ROSS VALLEY
BELVEDERE	MONTEREY	SACRAMENTO
BERKELEY	OAKLAND	SAN ANSELMO
BURLINGAME	PACIFIC GROVE	SAN DIEGO
CARMEL-BY-THE-SEA	PALO ALTO	SAN JOSE
CLAREMONT	PASADENA	SAN MATEO
HILLSBOROUGH	PIEDMONT	SAN RAFAEL
LOS ALTOS	REDLANDS	SANTA BARBARA
MENLO PARK	PEBBLE BEACH	SAUSALITO
MILL VALLEY	REDWOOD CITY	WOODSIDE

Together with an official list of the Officers and Members of over forty Clubs (Men's and Women's) giving the addresses of the members. Also the Officers and Directors of the leading banks of San Francisco.

OFFICE—853 HOWARD STREET
SAN FRANCISCO, CALIFORNIA
Telephone: Douglas 2377

COPYRIGHT 1928 BY
JED J. HOAG
Publisher

Price: Ten Dollars

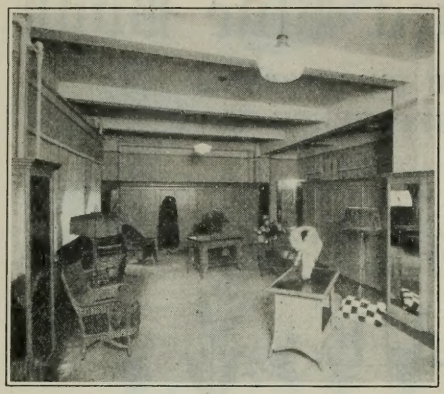

WM. PINKUS

—

Exclusive
Furs

133 GEARY STREET

WHITNEY BUILDING SAN FRANCISCO, CALIF.

(Third Floor)

Phone Sutter 2146

San Francisco

Paris

Anna Knutson

705 Geary Street San Francisco

Exclusive Designer

Gowns and Wraps

*917.94
S226 38

62 49

Reference Dept.
SAN FRANCISCO PUBLIC LIBRARY

Cities and Suburban Towns

SAN FRANCISCO DEPARTMENT

ADDITIONAL LIST (S. F.) ....opp...16
ATHERTON LIST 175
BELVEDERE LIST 189
BURLINGAME LIST 165
CARMEL-BY-THE-SEA LIST 191
HILLSBOROUGH LIST 165
LOS ALTOS LIST 183
MENLO PARK LIST 175
MILL VALLEY LIST 184
MONTEREY LIST 192
PACIFIC GROVE LIST 192
PALO ALTO LIST 177
PEBBLE BEACH LIST 190
REDWOOD CITY LIST 172
ROSS VALLEY LIST 185
SACRAMENTO LIST 277
SAN ANSELMO LIST 184
SAN FRANCISCO LIST 57
S. F. LIST (By Streets) 17
SAN JOSE LIST 181
SAN MATEO LIST 165
SAN RAFAEL LIST 186
SAUSALITO LIST 183
WOODSIDE LIST 172

ALAMEDA COUNTY LISTS

ALAMEDA LIST 247
BERKELEY LIST 233
OAKLAND LIST 197
PIEDMONT LIST 223

LOS ANGELES DEPARTMENT

LOS ANGELES LIST 5
LOS ANGELES (by Streets) 69
MONTECITO LIST 197
PASADENA LIST 178
REDLANDS LIST 210
RIVERSIDE LIST 211
SAN DIEGO LIST 211
SANTA BARBARA LIST 194

DEBUTANTE LIST (SEASON 1928-1929)

AMES, Miss GLORIA
CARPENTER, Miss BARBARA
CATES, Miss BARBARA
CHRISTENSON, Miss ELEANOR
CORYELL, Miss SIBYL
GREGORY, Miss PEGGY
HAMILTON, Miss HEATH
HOWARD, Miss GERTRUDE
KING, Miss VALE
LAPHAM, Miss CAROL
McCARTHY, Miss MARIE LOUISE
McCONNOLLY, Miss PATSY
McCORMICK, Miss FLORENCE
OVERTON, Miss DAISY BELL
POND, Miss BARBARA
SALISBURY, Miss PEGGY
SALISBURY, Miss EVELYN
STINE, Miss HELEN
TAYLOR, Miss EVELYN
WARREN, Miss CORINNE
WOOD, Miss GLORIA

DEBUTANTE LIST (SEASON 1927-1928)

ATKINSON, Miss BARBARA
ATKINSON, Miss VIRGINIA
BOLTON, Miss BETTY
BREUNER, Miss CALIFORNIA
BROWNELL, Miss HARRIET
CASSERLY, Miss MARIANNA
CLARK, Miss AGNES
DEAHL, Miss KATHERINE
DOWNEY, Miss BETTY
EASTLAND, Miss ALICE HELEN
FAXON, Miss ELSIE
FAXON, Miss FLORENCE
HAMILTON, Miss GRACE
HART, Miss GENEVIEVE
HUMPHREYS, Miss MATILDA
JONES, Miss VAIL
KEHRLEIN, Miss FRANCES
McCORMICK, Miss MARGARET
McCORMICK, Miss MARY
MEIN, Miss DOROTHY
MEJIA, Miss INEZ,
RAYMOND, Miss ELIZABETH
ROTHSCHILD, Miss JOAN
SHERMAN, Miss EDA
SPENCER, Miss VIRGINIA
THOMAS, Miss MARY
WEIR, Miss ELEANOR

A. G. Spalding & Bros

ATHLETIC EQUIPMENT
SPORTS WEAR SPECIALTIES

FOR MEN AND WOMEN

NEW YORK
SAN FRANCISCO
SEATTLE
LONDON
LOS ANGELES
PORTLAND
PARIS
OAKLAND
SALT LAKE CITY

Phone Garfield 2595
Nursery Phone: Evergreen 9504

FRED. W. BULLOCK

Distinctive Gardens

807-9 CLAUS SPRECKELS BLDG.,
703 MARKET STREET, SAN FRANCISCO, CAL.

* * * * *

Nursery: 12th Ave., one-half block south of Geary Street
Residence: Hillcrest Club, 1001 Vallejo St., Franklin 6937

Shoes by Porter have captured the fancy and favor of smartly dressed women. That is because they interpret the vogue with sublety and good taste.

Porter

H. L. PORTER, INC.
231 GEARY STREET

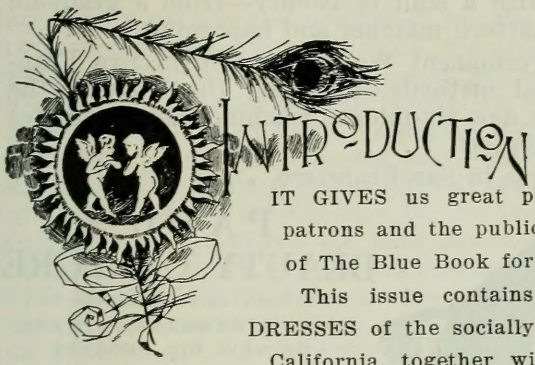

IT GIVES us great pleasure to present to our patrons and the public the thirty-eighth edition of The Blue Book for the season of 1928.

This issue contains the NAMES and ADDRESSES of the socially elect in Thirty cities in California, together with the Officers and Members of Forty of the leading Men's and Women's Clubs, and other features of great interest.

We have taken unusual care in compiling the various lists of names of the club members as well as the families. Owing to the numerous changes which take place daily, it is impossible to publish a book with all the information in the present edition, without some errors, but it has been our aim to give as accurate and dependable information as possible. We have spared no expense in our endeavor.

The Blue Book circulates not only to subscribers' homes, and leading business houses and professional men, but also in many of the Libraries, Clubs and Hotels in California and other cities in the United States and Europe.

This edition, in the opinion of the publisher, is the best that has ever been issued since **The Blue Book** was established in 1888.

Any suggestions will be highly appreciated by

JED J. HOAG

PUBLISHER

853 HOWARD STREET, SAN FRANCISCO, CAL.

TELEPHONE DOUGLAS 2377

ADDITIONAL LIST .....opp. 16

SUBSCRIPTION PRICE, TEN DOLLARS ($10)

This edition is revised up to August 14th, 1928, when the printing was completed.

THE transformations of CURLY de Paris—the most exquisite work—with invisible partings and made of naturally wavy hair

. . . a beauty salon—with a staff of twenty—from a graduate nurse to a mail order pattern matcher and hair mixer. . . .

. . . and the largest Permanent Waving section in San Francisco—operating several methods—including the Eugene, the borax, the Lanoil, and a new six-minute machine that eliminates the last vestige of discomfort. . . .

. . . truly a house unique in San Francisco. . . .

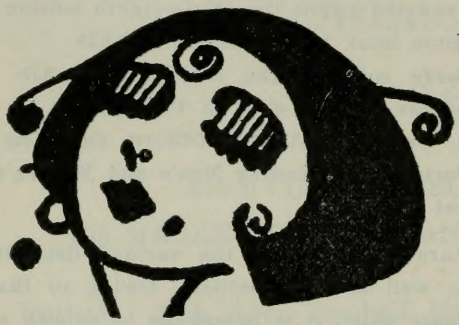

PAUL'S
BEAUTY CULTURE

Formerly at 212 Stockton St.

EXPERT PERMANENT WAVE
By NEW OIL PROCESS
Marcel and Water Waving
Hair Tinting A Specialty
All lines of Beauty Culture

447 POWELL STREET
Bet. Post and Sutter
SAN FRANCISCO
Phone Douglas 6114,

NOTE—No connection with "Paul's" of Sutter Street.

Elie Sheet

"OLD TIME" HOME MADE

Martha Washington Candies

Many Varieties of Delicious, Home-Made
CHOCOLATES — BON BONS — CARAMELS
THE FAMILY CANDIES OF THE NATION
SAN FRANCISCO STORES

243 Mason Street — Prospect 8160
37 Geary Street — Douglas 6368
391 Geary Street

417 Fifteenth Street, Oakland, Calif.

LOS ANGELES STORES
634 S. BROADWAY — 925 S BROADWAY
718 S. GRAND AVE. — 46-47 MERCANTILE ARCADE BLDG.
5210 WILSHIRE BLVD.
6752 HOLLYWOOD BLVD., HOLLYWOOD
103 E. OCEAN BLVD., LONG BEACH

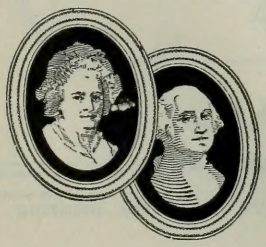

America's most famous candies. MARTHA WASHINGTON CANDIES made fresh daily in our San Francisco and Los Angeles factories, over eighty varieties to choose from all at same price.

When buying candy ask for
MARTHA WASHINGTON CANDIES

80 Cents per Lb.

Table of Contents

MEN'S CLUBS (San Francisco and Vicinity)

ARGONAUT CLUB, 421 Powell, cor Post, San Francisco 344
BELVEDERE GOLF & COUNTRY CLUB, Belvedere, Marin Co., Cal. 417
BERESFORD COUNTRY CLUB, Beresford, San Mateo County, Cal. 337
BOHEMIAN CLUB, Taylor and Post Streets, San Francisco 295
BURLINGAME COUNTRY CLUB, Burlingame, San Mateo County, Cal. 315
CALIFORNIA GOLF CLUB, Ingleside, San Francisco 341
COMMONWEALTH CLUB O FCALIFORNIA, 345 Sutter, San Francisco 357
"CONCORDIA, THE," 1142 Van Ness Av., cor. Post, San Francisco 346
"FAMILY, THE," 545 Powell, cor. Bush, San Francisco 325
MECHANICS INSTITUTE, 57 Post, San Francisco (Officers Only) 427
MENLO COUNTRY CLUB, Woodside Road, Redwood City, Cal. 335
MOUNT DIABLO COUNTRY CLUB, Diablo, Contra Costa County, Cal. 284
LAKE MERCED GOLF & COUNTRY CLUB, Lake Merced, San Francisco 425
OLYMPIC CLUB, 524 Post, San Francisco (Officers only) 343
PACIFIC-UNION CLUB, 1000 California, cor. Mason, San Francisco 289
PRESIDIO GOLF CLUB, 8 Presidio Terrace, San Francisco 321
SAN FRANCISCO COMMERCIAL CLUB, Merchants Exchange Bldg., S. F. 385
SAN FRANCISCO GOLF CLUB, Ingleside, San Francisco 330
SAN FRANCISCO PRESS CLUB, Powell and Sutter, San Francisco 400
TRANSPORTATION CLUB, Palace Hotel, San Francisco 351
UNION LEAGUE CLUB, 555 Post, San Francisco 405
UNIVERSITY CLUB OF S. F., 900 Powell, cor. California, S. F. 311

ALAMEDA COUNTY CLUBS (Oakland Department)

ATHENIAN-NILE CLUB, 14th and Franklin, Oakland, Cal. 265
BERKELEY COUNTRY CLUB, end of Cutting Blvd., Berkeley, Cal. 270
CLAREMONT COUNTRY CLUB, Broadway and Clifton, Oakland, Cal. 257
SEQUOYAH COUNTRY CLUB, Durant Av., Elmhurst, Oakland, Cal. 262

SACRAMENTO COUNTY CLUBS

DEL PASO COUNTRY CLUB, Del Paso, Sacramento, Cal. 273
SUTTER CLUB, 331 J Street, Sacramento, Cal. 280

MEN'S CLUBS IN SOUTHERN CALIFORNIA

End of San Francsico Department, Page 536

ANNANDALE GOLF CLUB, Pasadena, Cal. 174
BEACH CLUB, 201 Palisades Road, Santa Monica, L. A. County, Cal. 127
CALIFORNIA CLUB, 453 S. Hill St., Los Angeles 115
LA CUMBRE GOLF & COUNTRY CLUB, Santa Barbara, Cal. 206
LOS ANGELES COUNTRY CLUB, Beverly Hills, Los Angeles Co., Cal. 100
MIDWICK COUNTRY CLUB, Monterey Park, Cal. (Route 8, Box 38) L. A. 91
MONTECITO COUNTRY CLUB, Montecito, Santa Barbara Co., Cal. 200
WILSHIRE COUNTRY CLUB, 301 N. Rossmore Av., Los Angeles, Cal. 123

DR. WM. W. HOAGLAND
"THAT CAREFUL DENTIST"
OF
CALIFORNIA

908 Market Street
21 Eddy Street
SAN FRANCISCO

OAKLAND
1010 Broadway
Corner 10th Street

Hellwig's Cake and Tea Shop

The most complete bakery of high-class goods and a display of fine baking not found elsewhere

A Dainty Tea Shop in Connection

Our latest "St. Francis Cake" creation

41 Stockton Street **Near O'Farrell Street**

Telephone Douglas 5719

Telephone Park 4657

Domestic LAUNDRY CO

GENTLEMEN'S FINE WORK A SPECIALTY

San Francisco Office and Works
2066 HOWARD ST
Phone—Park 4657

Branch Office
29 EDDY ST.

Oakland Office and Works
440 25th STREET
Phone—Oakland 1007

SAN FRANCISCO, CAL.

SELLING—LEASING
LOANS NEGOTIATED
MANAGEMENT OF PROPERTY

PHONE BURLINGAME 3300
RES. PHONE BURL. 4835

ARTHUR WARREN

REAL ESTATE — INSURANCE

Licensed Real Estate Broker

Peninsula Properties—Specializing in Hillsborough

1443 Broadway

Burlingame, California

ALPHABETICAL INDEX TO CONTENTS

A TO ZED SCHOOL 455
ACCOUNTANTS ....515 & 516
ADAMS, Miss ELIZABETH STARBUCK 455
ADDITIONAL LIST (S. F.) ....opp. 16
AILLET, Capt. B. (French S. S. Line) 14
ALAMEDA LIST OF NAMES 247
ALCAZAR THEATRE (Diagram) ....511 & 512
ALEXANDER, L. & M. & CO. 384
ALEXANDRIA HOTEL (L. A. Dept.) 4
ALFONSO, JOSE H. 454
ALLEN'S PRESS CLIPPING BUREAU 340
AMBASSADOR HOTEL (L. A. Dept.) 3
AMERICAN TRUST CO. 521
ANGLO CALIFORNIA TRUST CO. 523
ANGLO & LONDON PARIS NAT. BK....521
ANNANDALE GOLF CLUB (L.A.Dept.) 174
APPLEGARTH, GEORGE A. (Architect 528
ARCHITECTS (San Francisco) 528-529
ARDEN, ELIZABETH, Preparations 30
ARGONAUT CLUB San Francisco) 344
ATHENIAN-NILE CLUB (Oakland) 265
ATHERTON LIST OF NAMES 175
ATTORNEYS (San Francisco) ....517 & 518
AUDITORIUM, EXPOSITION 509
AUSTIN, DORR (Public Accountant)....515
AVERELL, H. C. & Co. (Accountants) 515
AVERY, FRANK M. (Fire Insurance) 452

BACARRI, ALESSANDRO ....opp. 96
BAKEWELL & WEIHE (Architects) 528
BAKEWELL & WEIHE (Architects) 534
BAKEWELL, JOHN Jr. ....528 & 534
BALDWIN & HOWELL (Real Estate) 350
BANK OF CALIF. NATIONAL ASS'N....523
BANK OF ITALY 524
BANKS (Personnel of) ....521 to 526
BARR & BLAIR (Candies) 6
BARRETT & HILP (Builders) 532
BARSOTTI, CHARLES L. (Insurance) 452
BEACH CLUB (Santa Monica 127
(L. A. Dept.)
BELANCO CO., THE ....opp. 52
BELDING-HEMINWAY CO. (Silks) opp. 81
BELL, FANNY MAY (Dancing) 454
BELL, HARMON (Attorney) ....269 & 518
BELL & BELL (Attorneys) ....269 & 518
BELL, TRAYLOR W. (Atty.) ....269 & 518
BELVEDERE GOLF & COUNTRY
CLUB 417
BELVEDERE LIST OF NAMES 189
BERESFORD COUNTRY CLUB 337
BERKELEY COUNTRY CLUB 270
BERKELEY LIST OF NAMES 233
BINDER, HERMAN A. (Life Insurance) 452
BLAIS, Mme. SHOPPE ....496 & opp. 96
BOHEMIAN CLUB (San Francisco) 295
BOOKER & PETERMAN (Shoes) 334
BOWRING & CORLEY 510
BELDING-HEMINWAY CO. ....opp. 80
BRANNER, JOHN K., (Architect) 528
BRITISH CONSULATE,
GERALD CAMPBELL, Consul General ....
BROBECK, PHLEGER & HARRISON....517
BROTHERHOOD BANK (S. F.) 524
BROWN, Dr. ROBERT (Physician) 519
BRUNER, P. M. (Attorney) 518
BUJANNOFF, R. (Mfg. Jeweler) ....opp 33.
BULLOCK, KELLOGG & MITCHELL....515
BULLOCK, FRED W. ....4 and opp. 81
BURLINGAME COUNTRY CLUB 315
BURLINGAME LIST OF NAMES 165
BURNS, WM. J. DETECTIVE AGENCY..324
BUTTE ELECTRIC CO. 534

CAFE MARQUARD 58
CAHILL, JAMES & CO. ....196 & 210
CALIFORNIA CLUB (S. F. Women's) 499
CALIFORNIA CLUB (Men's) L. A. Dept. 115
CALIFORNIA GOLF CLUB (S. F.) 341
CANADIAN BANK OF COMMERCE 524
CANFIELD, ALICE B. SCHOOL....453
CANTIN, A. A. (Architect) 531
CANTILEVER SHOE STORE (INC.) 10
CAP & BELLS CLUB (S. F.) 505
CAPWELL, H. C. CO. (Oakland) 256
CARMEL-BY-THE-SEA LIST 191
CARRIER, CRAIG CO. ....opp. 65
CARTWRIGHT HOTEL (S. F.)....442 & 443
CASANOWA, MARY L., (Scalp Specialist)
....210
CASWELL, GEO. W. CO. 309
CASWELL'S COFFEE & TEAS 309
CATHEDRAL APARTMENTS ....435 & 436
CENTURY CLUB OF CALIFORNIA 491
CHIROPRACTOR (Dr. E. L. Litchy) 516
CHRONICLE, SAN FRANCISCO ..418 & 419
CIRCULATING LIBRARY 516
CIVIC AUDITORIUM ....508 & 509
CLAREMONT COUNTRY CLUB (Oak-
lad)) 257
CLAREMONT HOTEL (Berkeley) 193
CLARK, HILDA (Coast Costume Co.) 511
CLAYTON, CECIL R. (Pub. Acct.) 515
CLIFT HOTEL (S. F.) ....438 & 439
COAST COSTUME CO. 511
CO-ED SHOPPE (Palo Alto) 180
COMMONWEALTH CLUB OF CALIF. 357
CONCORDIA, THE (S. F.) 346
CONTI, BIANCHI (End of the Book) ....
COOGAN, ALBERT J. (Attorney) 517
COOK. THOS. & SON (Tours) 14
COOKINGHAM, Dr. FRANKLIN H.....520
COSGROVE & C. (Insurance) ....opp. 65
COX, ARTHUR P. (Redwood
Lodge, Wrights, Calif.) ....446 & 447
COYLE (Ray) LUDERER INC. 383
CRAIG CARRIER & CO. ....opp. 65
CRAIG, JOHN B. (Decorator) 516
CRAMER, WALTER H. (Pub. Account-
ant) 515
CRIM, W. H. & CO. (Architects) 528
CROCKER-FIRST NATIONAL BANK 525
CROCKER-FIRST FED. TRUST. 524
CROWE GLASS CO. 534
CRUIKSHANK, Dr. J. M. (Physician) 171
CULLEN CO. (Redwood City) 173
CURRAN THEATRE DIAGRAM 510

DAWSON & RILEY (Pub. Acct.) 515
DEBUTANTE LIST 3
DELMON, L. CO. (Pac. States Hotel) 450
DEL PASO COUNTRY CLUB (Sac'to) 273
DENTISTS (San Francisco) 520
DINKELSPIEL, HENRY G. W. (Atty) 518
DINKELSPIEL & DINKELSPIEL 518
DINKELSPIEL, MARTIN J. (Atty.) 518
DIXON, HARRY (Metal Work Studio) ..10
DOLGE, WM. & CO. (Pub. Acct.) 515
DOMESTIC LAUNDRY CO. 8
DONOHOE KELLY BANKING CO. 525
DOWN TOWN CIRCULATING
LIBRARY 516
DRAMATIC ART (Andre Ferrier) 454
DREAMLAND AUDITORIUM 507
DREW SCHOOL 453
DULFER, ALEX. PRINTING CO. 355
DUNNE, DUNNE & COOK 517
DUNNE, PETER F. (Attorney) 517

EDMONDS, JOE (Golf Prof.) 329
EDUCATIONAL INSTITUTIONS 453-455
ELDER, PAUL, BOOK & ART SHOP....345
EFFINGER-RAYMOND, Mrs. FRANCES 455
EQUITABLE LIFE ASSURANCE SOC. 452
ENGRAVING or PROCESS PRINTING....498
ENGRAVING (S. E. Fisher Co.) 496
ENGRAVING (Marier Eng. Co.) ....opp 65

FAIRMONT HOTEL (S. F.) ....432 to 434
FAMILY, THE (S. F.) 325
FARR ALBERT (Architect) 529
FELIX (Coiffeur Francais) ....opp 97
FERRIER, ANDRE (French Theatre) 454
FINANCIAL CENTER BUILDING 536
FIRE ASSOCIATION (of Philadelphia) 452
FIREMAN'S FUND INSURANCE CO.
....End of Book
FIRST FEDERAL TRUST CO. (See
CROCKER-FIRST FED. TRUST CO.)
FIRST NATIONAL BANK (See
CROCKER-FIRST FED. BANK) ....
FISCHER, S. E. & CO. (Engravers) 496

Ladies—Attention!

Weight Correcting Salon, Ladies only.

My method of weight reducing and body building corrects you to normal, without strenuous exercise or diet.

Electric Cabinet Baths—Symmetrizer—Massage.

HELEN KRENZ

304 Elevated Shops, 150 Powell Street

Hours:
9:00 A. M. to 5:00 P. M.

Phone Office Sutter 4299
Res. Hemlock 1301

Call and see my large list of satisfied Lady Patrons.

KATHLEEN DUNWOODY GERTRUDE HANNER

VAHDAH

UNUSUAL DRESSES AND COSTUMES

INDIVIDUAL COATS of Hand-Woven Materials Moderately Priced.
Specializing in Peasant hand-embroidered models,
such as offered in Finest New York Shops.
609 Sutter Street, corner Mason, San Francisco.
San Francisco Woman's Building (Arcade near Fountain
Telephone Franklin 4332

The Nettleton

BOOT SHOP

BOOKER AND PETERMAN

352 Post Street
San Francisco

SLIPPERS
SHOES
RIDING BOOTS

MEN'S
FINE
FOOTWEAR

FACING
UNION
SQUARE

Telephone Garfield 2840

ANTON C. JENSEN

MERCHANT TAILOR

Specialty in Riding Clothes

1023 Phelan Building San Francisco Calif.

1499 Union Street
Corner Van Ness Avenue

Telephone
Graystone 9637

DRS. BOWRING & CORLEY

(D. C., N. D.)

Specializing in Stomach and Intestinal Disorders
DIETETICS, ELECTRICAL TREATMENTS
ULTRA VIOLET, INFRA RED, DIATHERMY, ETC.

ALPHABETICAL INDEX TO CONTENTS

FLOOD, Dr. RANDOLPH G. (Physician) 519
FOLEY, NINA (Gowns) 11
FORUM CLUB (San Francisco) 495
FRANCISCA CLUB (S. F.) 457
FRENCH STEAMSHIP LINE 14
FRENCH (Andre Ferrier) 454
FRIDAY MORNING CLUB (L. A.) 133
(Los Angeles Department)

GALLWAY, Dr. JOHN (Physician) 519
GARDEN, EVANGELINE 30
GEARY THEATRE DIAGRAM 513
GLEN FALLS INSURANCE CO. 452
GLEN RITA HOTEL (Monte Rio) 449
GOLDEN GATE RADIO & ELEC. CO. 532
GOLDEN STATE OPTICAL CO. 513
GOLF CLUBS (Index) 9
GRAHAM, LEE ELEANOR (Decorator) 502
GRANT, Dr. REGINALD F. (Physician) 519
GREGG PUBLISHING CO. 455
GRIFFIN, CARLOS PARKER (Patents) 517
GRIFFITH, R. H. (Fire Inusrance) 452
GRUBER, WILLIAM (Optometrist) 513
HAMMOND, JAMES E. (Pub. Acct.) 515
HASKINS & SELLS (Pub. Acct.) 515
HATHAWAY, W. L. (Mutual Life Ins.) 452
HEALY, WILLIAM C. (Glen Rita Hotel) 449
HELLWIG'S RESTAURANT & BAKERY 8
HERMANN SAFE CO. (Safes) 534
HESS, Dr. H. A. (Physician) 520
HIBERNIA SAVINGS & LOAN SOC. 525
HILLSBOROUGH LIST OF NAMES 165
HILMER, FRED L. CO. 356
HLADIK, J. C. (Architect) 528
HOAGLAND, Dr. W. W. (Dentist) 7
HOEFLER, LUDWIG M. (Attorney) 517
HOME AND GARDEN SHOP 180
HOOD & STRONG (Pub. Acct.) 516
HORNBLOWER, WM. B. (Attorney) 518
HORTOP & BURKEY 427 & opp. 33
HOTEL OAKLAND 194 & 444
HOTEL ST. FRANCIS 429 to 431
HOTELS (S. F. & Oakland) 429 & 194
HOTELS (Los Angeles) see L. A. Dept.
HUBBELL, CARL L. (Attorney) 173
HUMBOLDT BANK (San Francisco) 522
HUNTINGTON APARTMENTS 436 & 437
HYMAN, WALLACE A. (Attorney) 518

INDEX TO CITIES 3
INDEX TO GOLF CLUBS 9
INDEX TO MEN'S CLUBS 7
INDEX TO WOMEN'S CLUBS 11
INLAID FLOOR CO. (Hardwood Floors) 502
INTRODUCTION TO BOOK 5
IOAS, A. C. (Process Eng. Co.) 498
IVY HAIR TONIC (Jodoin's) 484

JACKSON, Dr. ADOLPH C. (Physician) 519
JANSEN, Dr. JEROME J. (Dentist) 520
JAPANESE CONSULATE, 22 Battery 28 & opp. 64
JAUCHEN'S OLDE COPPER SHOP
JENSEN, ANTON C. (Tailor) 334
JODOIN'S HAIR TONIC 484
JORGENSON & BUNN 516
JUDITH ATELIER 494

KAHN & CO. (Optician & Supplies) 16
KANE, A. J. DETECTIVE AGENCY 354
KASCH, GEORGE J. (Public Acct.) 516
KAVANAUGH, Dr. ALFRED L. (Physician) 171
KELLY'S GARAGE (Autos) End of Book facing inside back cover
KING OF BIRDS (Feather Works) opp. 49
KLOCK, MENZO NORMAN 494 & opp. 48
KNUTSON, ANNA (Gowns) 2
KOFFEE KADDY (Oakland) 264
KRATZ CHOCOLATES opp. 80
KRENZ, HELEN 8b & opp. 48
KRUGER, GEORGE (Piano Instruction) 455

LA CUMBRE GOLF & COUNTRY CLUB 206
(L. A. Department)
LADD, H. L. (Pharmacist) 456
LADY GATHA BEAUTY SHOP 196
LA GAITE FRANCAISE 454
LA JEUNESSE BEAUTY SHOP 188
LAKE MERCED GOLF CLUB 425
LA PERLE, ADELE, STUDIO 210
LAWRENCE, ANNA opp. 17
LEEP, Mrs. LELIA R. (Attorney) 518
LEIGHTON HOTEL (L. A. Dept) 68
LEONARD, Dr. ALEX. T. (Physician) 519
LEVEY, BERT CIRCUIT THEATRES 516
LICHTY, Dr. E. L. (Chiropractor) 516
LOCOMOBILE AUTOMOBILE 356
LOGAN & BRYAN (Stocks & Bonds) 526
LONDON, Dr. M. ANDREW (Dentist) 520
LOOMAN, HAZEL (Burlingame) 171
LOS ALTOS LIST OF NAMES 183
LOS ANGELES COUNTRY CLUB 100
(L. A. Dept.)
L. A. EBELL SOCIETY (L. A. Dept.) 153
LOS ANGELES LIST OF NAMES 5
(L. A. Dept.)
LOS ANGELES (List by Streets) 69
(Los Angeles Department
LOWE, WILLIS C. (Architect) 529
LUDERER-RAY-COYLE (Inc.) 383
LYBRAND, ROSS BROS. & MONTGOMERY 516

MAC ALEER SECRETARIAL SCHOOL 453
MAGEE, THOS. & SONS (Real Estate) 350
MARIER ENGRAVING CO. opp. 65
MARINA BEAUTY SHOPPE 196 & 261
MARINELLO BEAUTY SHOPPE 171
MARQUARD CAFE 58
MARTINEZ, JUDITH (Artist) 494 & opp. 96
MARTHA WASHINGTON CANDIES 6
MASSACHUSETTS MUT. LIFE INS. 452
McCANN, MARK A. (Peninsula Real Estate) 174
McCOY, MRS. T. V. (Co-Ed Shoppe) 180
McDONNELL & CO. (Stocks & Bonds 526
McENERNEY, GARRET W. (Attorney) 517
McKINLEY, Dr. HOWARD M. (Dentist) 520
McLAUGHLIN, DANIELS & CO. 511
MECHANICS INSTITUTE 427
MENLO COUNTRY CLUB 335
MENLO PARK LIST OF NAMES 175
MENZO DECORATING SHOP 494 & op 48
MERCANTILE TRUST CO.
(See American Trust Co.) 521
METHODIST BOOK CONCERN opp. 48
METROPOLITAN LIFE INS. CO. 452
MEYER VICTORIEN & CO. 9
MIDWICK COUNTRY CLUB 91
(L. A. Dept.)
MILL VALLEY LIST OF NAMES 184
MILLER, J. R. (Architect) 529 & 530
MILLER & PFLUEGER 529 & 530
(Architects) 529 & 530
MONTECITO COUNTRY CLUB 200
(L. A. Dept.)
MONTECITO LIST (L. A. Dept.) 197
MONTEREY LIST OF NAMES 192
MONTE RIO (Glen Rita Hotel) 449
MORE, FRANK (Footwear) 456
MORRIS, LEON E. (Attorney) 518
MORTON, H. CO. (Oakland) 196 & 256
MOUNT DIABLO COUNTRY CLUB 284
MUIR, ADELE G. (San Rafael) 188
MULLEN MANUFACTURING CO. 532
MURPHY, Dr. CHESTER V. (Dentist) 520
MUTUAL LIFE INS. CO. 452

NASH, Dr. ALBERTINE RICHARDS 510
NATIONAL ICE CREAM CO. 516
NATONO, N. (Pacific Fioral Co.) 232
NETTLETON RIDING BOOTS 334
NEUSTADTER BROS. 356
NEWTON, Dr. JOHN C. (Physician) 520
NEWBEGIN, JOHN J. (Books) 512
NORTH GERMAN LLOYD S. S. CO. 15
NURSES SPECIALTY SHOP opp. 17
OAKES, Dr. F. J. (Chiropractor) 510
OAKLAND BANK (Oakland) 196 & 256
OAKLAND EBELL SOCIETY 251
OAKLAND HOTEL 194 & 444
OAKLAND LIST OF NAMES 197
OLYMPIC CLUB (Officers) 343
ORBON (LeRoy & Minnie) 196 & 261
ORPHEUM THEATRE DIAGRAM 514

ALPHABETICAL INDEX TO CONTENTS

PACIFIC GAS & ELEC. CO. Inside Cover
PAC. GAS & ELECTRIC CO (cut) 535
PACIFIC FLORAL CO. (Berkeley) 232
PACIFIC GROVE LIST NAMES 192
PACIFIC NATIONAL BANK 525
PACIFIC STATES HOTEL 450
PACIFIC TELEPHONE BUILDING 531
PACIFIC-UNION CLUB 289
PALO ALTO LIST OF NAMES 177
PARKER-GODDARD SECRETARIAL SCHOOL 210
PARKER, K. E. CO. 532
PATRICK & CO. (Rubber Stamps) 340
PARTEE, GRACE E. (Palo Alto) 180
PASADENA LIST NAMES (L.A.Dept.) 178
PAUL'S BEAUTY SHOPPE 6
PAYNE, Dr RUSSELL R. (Dentist) 520
PEBBLE BEACH LIST OF NAMES 190
PENINSULA PARADISE 174
PERRY, Dr. J. CLAUDE (Dentist) 529
PFLUEGER, TIMOTHY Architect 529 & 530
PHILADELPHIA FIRE INS. CO. 452
PHILLIPS, CHAS. T. (Consulting Eng.) 532
PHILOMATH CLUB (San Francisco) 503
PHYSICIANS (San Francisco) 519 & 520
PIEDMONT LIST OF NAMES 223
PIERCE LYMAN L. 513
PINKUS, WILLIAM (Furs) 2
PODESTA & BALDOCCHI (Flowers) 504
PORTER, H. L. Inc. (Shoes) 4
POTTER SCHOOL FOR BOYS 453
PRESIDIO GOLF CLUB (S. F.) 321
PRESS CLUB OF S. F. 400
PROCESS ENGRAVING CO. 498
PUBLIC ACCOUNTANTS 515 & 516

RANSOHOFFS 513
RASMUSSEN, OSCAR H. 210
RAY, W. S. MFG. CO. 530 & opp. 33
RAYMOND, Dr. ALEX (Physician) 519
RAYMOND, Mrs. FRANCES EFFINGER 455
RAYMOND GRANITE CO. 310
READ, Dr. WILLIAM P. (Physician) 519
REDLANDS LIST OF NAMES 210 (L. A. Dept.)
REDWOOD CITY LIST OF NAMES 172
REDWOOD LODGE (Wrights, Calif.) 446, 447
REED, ESTELLE (Dancing) opp. 96
REID BROS. (Architects) 529
REINKE, Dr. A. R. (Optometrist) 210
RICHELIEU HOTEL (S. F.) 448
RIVERSIDE LIST OF NAMES 211 (L. A. Dept.)
ROBERTSON BOOK STORE 509
RODGERS ADDRESSING BUREAU 324
ROOS BROS (Joe Edmonds) 329
ROSENTHAL, Dr. ADOLPH (Oculist) 520
ROSS, P. H. (Secretarial School) 232 & 453
ROSS VALLEY LIST OF NAMES 185
ROWE, C. V. & CO. (Pub. Acct.) 515
RUCKSTELL & LAND (Pub. Acct.) 515
RUSS BUILDING (S. F.) 533

SACRAMENTO LIST OF NAMES 277
SAMUELS, MARCUS LORNE (Lawyer) 518
SAN ANSELMO LIST OF NAMES 184
SAN DIEGO LIST (L.A.Dept.) 211
SAN FRANCISCO BANK 522
SAN FRANCISCO BANK (Officers) 525
SAN FRANCISCO CHRONICLE 418 & 419
SAN FRANCISCO COMMERCIAL CLUB 385
SAN FRANCISCO GOLF CLUB 330
SAN FRANCISCO LAUNDRY 462
SAN FRANCISCO LIST (By Streets) 17
SAN FRANCISCO LIST OF NAMES 57
S. F. (ADDITIONAL LIST) opp. 16
SAN FRANCISCO OPERA ASSN. 507
SAN FRANCISCO PRESS CLUB 400
S. F. SYMPHONY ORCHESTRA 507
SAN JOSE LIST OF NAMES 181
SAN MATEO LIST OF NAMES 165
SAN RAFAEL LIST OF NAMES 186
SANDERS, LILLIAN H. (Beauty Shop) 196
SANTA BARBARA LIST (L.A.Dept.) 194
SANTA MARIA INN (Santa Maria) 427
SAUSALITO LIST OF NAMES 183
SCHOOLS & COLLEGES 453 to 455
SCHRADER'S INSECT POWDERS CO. 356
SCHWABACHER-FREY STATIONERY CO. 356
SEEBOHM, EDWIN P. Stamps) 508
SEEBURT, Dr. EMERY M. (Physician) 520
SEQUOYAH COUNTRY CLUB (Elmhurst) 262
SHAFFER, Miss G. A. (Home Finder) 516
SHEETS, ELIE (Candies) 6
SHERMAN CLAY & CO. 12
SHREVE, TREAT & EACRET 506
SIMON, Dr. CHARLES J. 512
SING FAT CO. (Chinese Goods) 514
SINGING & DRAMATIC ART 454
SMITH, Dr. WM. EVERT (Physician) 519
SNYDER, CHRISTOPHER H. (Engineer) 529 & 534
SNOW, BLANCHE COSTUME CO opp. 49
SOLARI'S FRED, GRILL 356
SOROSIS CLUB (San Franicsco) 497
SPALDING, A. G. & BROS. 3
SPENCER ELEVATOR CO. 534
ST. FRANCIS HOTEL 429 to 431
ST. FRANCIS STUDIO 427 & opp. 33
ST. FRANCIS YACHT CLUB 383
ST. GERMAIN RESTAURANT 16
ST. GERMAIN & MURLEY (Real Est.) 350
ST. ROSE ACADEMY 454
STANDARD SECRETARIAL SCHOOL 232 & 453
STANFORD UNIV. LIST OF NAMES 177
STEEL, MARSHALL CO. (Berkeley) 232
STEWART HOTEL (S.F.) 440 & 441
STOVEL, ISABEL SEAL (Violin) 454
SUGAR PINE LUMBER CO. 356
SUMMER SYMPHONY ASSOCIATION 509
SUTTER CLUB (Sacramento) 280

TAHOE TAVERN (Lake Tahoe) 451
TANAKA, T (King of Bi[illegible]
TELEPHONE BUILDING (New) 531
THOMAS, WILLIAM (Attorney) 517
THOMAS, BEEDY & PRESLEY (Attys.) 517
TITLE PAGE 1
TOMKIN, C. A. (San Jose) 180 & 350
TOURNIER, Prof. A. (French-Spanish) 454
TOWN & COUNTRY CLUB (S. F.) 485
TRANSPORTATION CLUB (S. F.) 351
TURNER, N. T. & Co. opp. 65
TUTTLE, Dr. SHERMAN (Physician) 520

UNION LEAGUE CLUB (S. F.) 405
UNION TRANSFER CO. Front Page
UNITED SECURITY BANK & TRUST CO. 522 & 527
UNIVERSITY CLUB (San Francisco) 311

VAHDAH (Dresses & Costumes) opp. 33
VANN & WEAVER (See Paul's Beauty Shoppe)
VERMONT MARBLE CO. 532
VICKERY, ATKINS & TORREY 513

WARD, J FRANCIS (Architect) 529
WARE, EVELYN SRESOVICH (Pianist) 454
WARMAN'S (Berkeley) 196 & 232
WARREN, ARTHUR (Real Estate) 8
WASHINGTON, MARTHA CANDIES 6
WATERMAN, Dr. E. R. (Dentist) 171
WEIHE, ERNEST E. (Architect) 528 & 534
WELLS FARGO BANK & UNION TRUST CO. 527
WERNER FRANK CO. opp. Title Page
WESTERN FANCY GOODS CO. opp. 64
WHITE, JAMES E. (Attorney) 517
WHITE, Z. W. (Koffee Kaddy) 264
WILLIAMSON, Dr. JOHN M. (Physician) 519
WILSHIRE COUNTRY CLUB 123 (L. A. Dept.)
WOMAN'S ATHLETIC CLUB (S.F.) 463
WOMAN'S CITY CLUB (S. F.) 496
WOODSIDE LIST OF NAMES 172

ZANON, MME. (Modiste) 498

GOLF AND COUNTRY CLUBS

BELVEDERE GOLF & COUNTRY CLUB, Belvedere, Marin Co., Cal. 417
BERESFORD COUNTRY CLUB, Beresford, San Mateo, Cal. 337
BURLINGAME COUNTRY CLUB, urlingame, San Mateo County, Cal. 315
CALIFORNIA GOLF CLUB, Ingleside, San Francisco 341
LAKE MERCED GOLF & COUNTRY CLUB, Lake Merced, San Francisco 421
MENLO COUNTRY CLUB, Woodside, San Mateo Co., Cal., ...335
MOUNT DIABLO COUNTRY CLUB, Diablo, Contra Costa Co., Cal. 284
PRESIDIO GOLF CLUB, 8 Presidio Terrace, San Francisco 321
SAN FRANCISCO GOLF CLUB, Ingleside, San Francisco 330

SACRAMENTO COUNTY CLUBS

DEL PASO COUNTRY CLUB, Del Paso, Sacramento, Cal. 273

ALAMEDA COUNTY GOLF AND COUNTRY CLUBS

BERKELEY COUNTRY CLUB, End of Cutting Blvd., Berkeley, Cal. 270
CLAREMONT COUNTRY CLUB, Broadway and Clifton, Oakland, Cal. 257
SEQUOYAH COUNTRY CLUB, Durant Av., Elmhurst, Oakland, Cal. 262

INDEX TO CLUBS IN SOUTHERN CALIFORNIA

ANNANDALE GOLF CLUB, San Rafael Heinghts, Pasadena, Cal. 174
LA CUMBRE GOLF & COUNTRY CLUB, Santa Barbara, Cal. 206
LOS ANGELES COUNTRY CLUB, Beverly Hills, Los Angeles Co., Cal. 100
MIDWICK, COUNTRY CLUB, Monterey Park, Cal. (Route 8, Box 38,) L. A. 91
MONTECITO COUNTRY CLUB, Santa Barbara Co., Cal. 200
WILSHIRE COUNTRY CLUB, 301 N. Rossmore Av., Los Angelse, Cal. 123

Oriental Rugs for
Weddings and Gifts

Small round scatter rugs. ❧ Oval rugs in Novel Effects. ❧ Bed room sets consisting of two small ovals (3 x 5½) and one oval (5x8). ❧ Picture rugs with raised figure effects. ❧ Oval Rugs for Breakfast Rooms. ❧ Couch covers. ❧ Rugs for the Chaise Lounge, day bed, or davenport.

FLOOR RUGS ALL SIZES

There can be no duplicate of gifts for no two Oriental Rugs are alike.

SPECIAL IMPORTERS' PRICES PREVAIL

VICTORIEN M. MEYER

Third Floor—883 Mission Street—near Fifth

OPPOSITE EMPORIUM PARKING STATION

Designers and Creators of
Fine Chinese and Persian Rugs
RUGS MADE TO SPECIAL ORDER

"HOLIDAY"

Cantilever
The Smart Shoe
For Comfort

Fits Beautifully

Attractive new styles of the Cantilever Shoe are on display. They are smart and beautiful, as well as comfortable. The new Cantilevers recognize the feminine desire for fashionable shoes, and we offer you these famous shoes in new patterns, colors and materials, that will delight the discriminating buyer of high grade shoes.

CANTILEVER SHOE

Every Cantilever Shoe is made with a flexible shank (arch) so that the important foot muscles gain strength through exercise thus correcting or preventing weak arches and kindred ills. By keeping the foot well balanced and permitting it to function as it should, Cantilever Shoes enable you to go gaily through a busy day.

These models fit perfectly at the heel—they hug the ankle—fit the arch—and provide room for the toes.

They give you a beautiful fit—and a beautiful foot.

Come and see the new Cantilever Shoes.

Cantilever Hosiery in all the new shades

CANTILEVER SHOE STORES, INC.

212 STOCKTON STREET, SECOND FLOOR

Opposite Union Square Telephone Garfield 691

Oakland—516 15th St. opposite City Hall—Phone Lakeside 1227

Also Sacramento—Los Angeles..Pasadena

Mail Orders Filled Conscientious Fitting Send for Booklet

HARRY DIXON

METAL WORK STUDIO

3 TILLMAN PLACE, OFF GRANT AVENUE

AT 241 GRANT AVENUE

SPECIAL DESIGNS AND REPLICAS
OF ANTIQUES HANDWROUGHT IN
COPPER, BRASS AND SILVER

INDIVIDUALLY DESIGNED
LIGHTING FIXTURES

◆

TELEPHONE GARFIELD 1368
SAN FRANCISCO

Index to Women's Clubs

CALIFORNIA CLUB, 1750 Clay, San Francisco 499
CAP & BELLS CLUB, San Francisco 505
CENTURY CLUB OF CALIFORNIA, THE, 1355 Franklin, San Francisco 491
FORUM CLUB, 126 Post, San Francisco 495
FRANCISCA CLUB, 595 Sutter, cor. Mason, San Francisco 457
PHILOMATH CLUB, San Francisco 503
SOROSIS CLUB, 536 Sutter, San Francisco 497
TOWN & COUNTRY CLUB, 216 Stockton, San Francisco 485
WOMAN'S ATHLETIC CLUB, 640 Sutter, San Francisco 463

ALAMEDA COUNTY WOMEN'S CLUBS (Oakland Department

EBELL SOCIETY OF OAKLAND, 1440 Harrison, Oakland, Cal. 251

Los Angeles

LOS ANGELES WOMEN'S CLUBS

FRIDAY MORNING CLUB, 940 S. Figueroa, Los Angeles, Cal. 133
EBELL CLUB OF LOS ANGELES, 1719 S. Figueroa, Los Angeles 153

SAN FRANCISCO
PARIS

Nina Foley
Sutter Street
corner Mason
San Francisco

Sutter 2474
Robes · Manteaux · Chapeaux
Lingerie · Fourrures
Costumes Tailleurs

PLAY one of the small musical instruments!

Life simply isn't life without music!

Sherman, Clay & Co.

Kearny and Sutter Sts., San Francisco
Fourteenth and Clay Streets, Oakland

NORTHERN CALIFORNIA—

ATHERTON LIST 175
ALAMEDA LIST 247
BELVEDERE LIST 189
BERKELEY LIST 233
BURLINGAME LIST 165
CARMEL-BY-THE-SEA 191
HILLSBOROUGH LIST 165
LOS ALTOS LIST 183
MENLO PARK LIST 175
MILL VALLEY LIST 184
MONTEREY LIST 192
OAKLAND LIST 197
PACIFIC GROVE LIST 192
PALO ALTO LIST 177
PEBBLE BEACH LIST 190
REDWOOD CITY LIST 172
ROSS VALLEY LIST 185
SACRAMENTO LIST 277
SAN ANSELMO LIST 184
SAN FRANCISCO LIST 57
SAN JOSE LIST 181
SAN MATEO LIST 165
SAN RAFAEL LIST 186
SAUSALITO LIST 183
STANFORD (PALO ALTO) 177
WOODSIDE LIST 172

Index to Men's Clubs

ARGONAUT CLUB, 421 Powell, cor. Post, San Francisco 344
BELVEDERE GOLF & COUNTRY CLUB, Belvedere, Marin County, Cal. 417
BERESFORD COUNTRY CLUB, Beresford, San Mateo County, Cal. 337
BOHEMIAN CLUB, Taylor and Post Streets, San Francisco 295
BURLINGAME COUNTRY CLUB, Burlingame, San Mateo County, Cal. 315
CALIFORNIA GOLF CLUB, Ingleside, San Francisco 341
COMMONWEALTH CLUB OF CALIFORNIA, 345 Sutter, San Francisco....357
"CONCORDIA, THE," 1142 Van Ness Av., cor. Post, San Francisco 346
"FAMILY, THE," 545 Powell, cor. Bush, San Francisco 325
LAKE MERCED GOLF & COUNTRY CLUB, Lake Merced, San Francisco....425
MENLO COUNTRY CLUB, Woodside Road, Redwood City, Cal. 335
MOUNT DIABLO COUNTRY CLUB ,Diablo, Contra Costa County, Cal....284
OLYMPIC CLUB, 524 Post, San Francisco (Officers only) 343
PACIFIC-UNION CLUB, 1000 California, cor. Mason, San Francisco 289
PRESIDIO GOLF CLUB, 8 Presidio Terrace, San Francisco 321
SAN FRANCISCO COMMERCIAL CLUB, Merchants Exchange Bldg., S. F.... 385
SAN FRANCISCO GOLF CLUB, Ingleside, San Francisco 330
SAN FRANCISCO PRESS CLUB, Powell and Sutter, San Francisco....400
SAN FRANCISCO YACHT CLUB, Sausalito, Marin County, Cal. 423
TRANSPORTATION CLUB, Palace Hotel, San Francisco 351
UNION LEAGUE CLUB, 555 Post, San Francisco 405
UNIVERSITY CLUB OF S. F., 900 Powell, cor. California, S. F. 311

ALAMEDA COUNTY CLUBS—

ATHENIAN-NILE CLUB, 14th and Franklin, Oakland, Cal. 265
BERKELEY COUNTRY CLUB, end of Cutting Blvd., Berkeley, Cal. 270
CLAREMONT COUNTRY CLUB, Broadway and Clifton, Oakland, Cal. 257
SEQUOYAH COUNTRY CLUB, Durant Ave., Oakland, Cal. 262

SACRAMENTO COUNTY CLUBS—

DEL PASO COUNTRY CLUB, Del Paso, Sacramento, Cal. 273
SUTTER CLUB, 331 J Street, Sacramenot, Cal. 280

WOMENS' CLUBS—

CALIFORNIA CLUB, 1750 Clay, San Francisco 499
CAP & BELLS CLUB, San Francisco 505
CENTURY CLUB OF CALIFORNIA, THE, 1355 Franklin, San Francisco 491
FORUM CLUB, 126 Post, San Francisco 495
FRANCISCA CLUB, 595 Sutter, cor. Mason, San Francisco 457
PHILOMATH CLUB, San Francisco 503
SOROSIS CLUB, 536 Sutter, San Francisco 497
TOWN & COUNTRY CLUB, 216 Stockton, San Francisco 485
WOMAN'S ATHLETIC CLUB, 640 Sutter, San Francisco 463

OAKLAND—

EBELL SOCIETY OF OAKLAND, 1440 Harrison, Oakland, Cal. 251

"Travel Without Trouble"

TOURS
TICKETS
Travelers' Cheques

TRAVEL COOK'S SERVICE

Letters of Credit, Drafts, Cable Transfers. Insurance, Guide Books, etc.

An efficient staff of travel experts will be found at each of our 175 offices, and our interpreters at the principal stations and ports throughout the world, whose services are freely at the disposal of our clients

Itineraries arranged for travel in all parts of the world.

CRUISES DE LUXE on Specially chartered Steamships, to the MEDITERRANEAN and ROUND-THE-WORLD.

THOS. COOK & SON

128 Sutter Street, San Francisco

Telephone Kearny 3512

French Line

COMPAGNIE GENERALE TRANSATLANTIQUE

Direct Route to the Continent

NEW YORK—PLYMOUTH—HAVRE—PARIS—VIGO—BORDEAUX

General Passenger Offices 562 MARKET STREET

TELEPHONE SUTTER 7557

NORTH GERMAN LLOYD

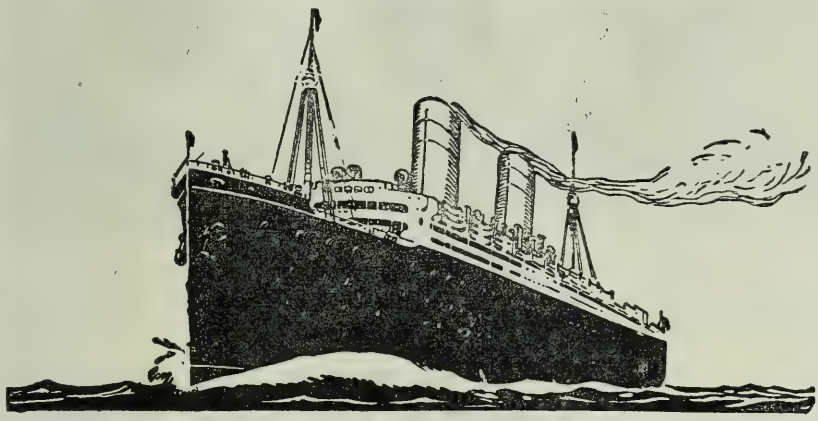

NEW YORK to BREMEN
via

PLYMOUTH, England **COBH, Ireland**
CHERBOURG, France **GALWAY, Ireland**

with the luxurious first-class steamers

SS. "COLUMBUS," 32,500 tons reg.
SS. "BERLIN," 15,000 tons reg.
and other up-to-date comfortable steamships

New Express Steamers

SS. "BREMEN"
SS. "EUROPA"

(now building)
46,000 tons reg. each

INDEPENDENT TOURS AROUND THE WORLD
CRUISES TO NORWAY
CRUISES TO THE MEDITERRANEAN

NORTH GERMAN LLOYD

626 MARKET STREET **SAN FRANCISCO**
Phone Douglas 3858

Handsomely fitted, thoroughly equipped, cozy and attractive. No modern feature overlooked. Several banquet halls for weddings and small parties.

Private dining-room seating 800 people.

A LA CARTE AT ALL HOURS

Dinners, $1.25 — Dinners de Luxe, $2.50
Merchants' Lunch 65 cents — Special Lunch $1.00

Short Orders at All Times.

60-64 ELLIS STREET, Near Powell

TELEPHONE SUTTER 2980

We have fitted the eyes of three generations

SHALL WE FIT YOURS?

ESTABLISHED IN 1874

KAHN & CO.

Opticians—Photo Supplies

54 GEARY STREET between Kearny and Grant Avenue

SAN FRANCISCO

Telephone Douglas 2212

ADDITIONAL LIST

ARMSBY, Mr. and Mrs. JEFFREY K. (Louise Burmister) married August 9, 1928
BACON, Mr. and Mrs. EDWARD R., 1940 Vallejo Page 61
BACON, Mr. and Mrs. GASTON E., 1651 Eighth Ave. (Tel. Montrose 3010) Page 61
BALL, Dr. and Mrs. JAU DON, 2566 Vallejo (Tel. Fillmore 3174) Page 61
BANCROFT, Mr. WILLIAM B. (died July 19, 1928) member Athenian-Nile Club
BECKETT, Mr. and Mrs. SAMUEL H., 1808 Pacific Ave. (Tel. Fillmore 7261) Page 63
BELGRANO, Mr. and Mrs. F. N. Jr., 620 Camino Del Mar (Tel. Evergreen 5247) p. 64
BERWIN, Mr. and Mrs. CHARLES, 549 14th Ave. (Tel. Skyline 9534) Page 65
BLETHEN, Mr. and Mrs. JOSEPH, 1233 California (Tel. Prospect 8454)
BOGART, Mrs. WILLIAM F., 2164 Hyde. (Tel. Graystone 30) Page 66
BOGART, Mr. WILLIAM F. (died July 7, 1928) page 66
BOOTH, Mrs. ALBERT P., 3460 Clay near Laurel (Tel. Fillmore 3975) Page 66
BOOTH, Mr. ALBERT P. (died) page 66
BOYLE, Mrs. LANGDON E., 888 31st Ave. (Tel. Bayview 1365) Page 67
BOYLE, Mr. LANGDON E. (died July 10, 1928) page 67
BRANSTEN, Mr. and Mrs. JOSEPH (Ellen Hart) married Aug. 12, 1928.
BRANDENSTEIN, Mr. ALFRED J. (died July 6, 1928) member Argonaut Club ....page 68
BURLINGAME, Mr. LEONAS L. (died) Palo Alto List Page 177
BURMISTER, Miss LOUISE (see Mr. & Mrs. Jeffrey K. Armsby) married August 9, 1928
CAIRNS, Mr. and Mrs. EDWARD T., Fairmont Hotel (Tel. Douglas 8800)
CAMPBELL, Mr. WILLIAM R. L. (died) Berkeley list page 234
CARPENTER, Mrs. FRANK B., 3966 Washington (Tel. Bayview 7946) Page 73
CARPENTER, Dr. FRANK B. (died) page 73
CARR, Miss ALICE W., 2585 Union (Tel. Fillmore 648)
————Member The Century Club of California
————address in list Century Club members (Page 491) should be 2585 Union
CARRIGAN, Mr. and Mrs. ANDREW, 1999 Broadway (Tel. West 761) Page 74
CLARK, Mr. and Mrs. WILLIAM R., 2950 Vallejo (Tel. Fillmore 4780)
COMYN, Mr. and Mrs. W. LESLIE, 1085 Vallejo (Tel. Prospect 5944) Page 77
CONLISK, Mr. and Mrs. RAIMON F., 347 San Benito Way (Tel. Dealware 4117) Page 77
CURTIS, Mr. ALLEN A. (died August 3, 1928) San Rafael List page 187
CUTTER, Dr. nad Mrs. JAMES B., 3837 Jackson (Tel. Bayview 6526)
DERHAM, Mrs VINCENT C., 1700 Broadway (Tel. Fillmore 3034)
DOHRMANN, Miss EDITH (see Dr. & Mrs. Leo Henry Garland) Married July 6,(1928
DONAVIN, Mr. and Mrs. KIRKWOOD H., 2526 Broadway (Tel. Walnut 4059) Page 84
EISNER, Mr. and Mrs. VICTOR, Cathedral Apts., 1201 California (Prospect 6767) Page 87
FARRELL, Mr. and Mrs. GEORGE C., 1700 Broadway (Tel. West 5981)
FINNELL, Mr. and Mrs. PHILIP S., 1940 Vallejo. Page 90
FIRTH, Mrs. ANNIE M. (wife JOSEPH K.) died July 26, 1928 page 90
FORD, Mr. TIREY L. (died)
FOSTER, Mr. and Mrs. ARNOLD E., 1980 Vallejo (Tel. Fillmore 9879) Page 91
FEUSIER, Mrs. LOUISE (died) Page 89
FULLER, Mrs. FRANK W., 2790 Broadway (Tel. West 222)
FULLER, Mr. FRANK W. (died) page 93
FUNSTEN, Mr. and Mrs. REED, 1940 Vallejo (Tel. Fillmore 5119)
GARLAND, Dr. and Mrs. LEO HENRY (Edith Dohrmann) married July 6, 1928
GORDON, Mrs. C. WALDO, Francesca Apts., 850 Powell (Tel. Kearny 6031) Page 95
GORDON, Mr. C. WALDO (died June 9, 1928) page 97
GRAY, Mr. and Mrs. WILLIAM J. Jr., 145 Laurel (Tel. Fillmore 4092)
GUNST, Mrs. M. A., St. Francis Hotel (Tel. Kearny 3240)
GUNST, Mr. M. A. (died) page 97
HANLON, Mr. and Mrs. DANIEL MARTIN, 2604 Pacific Ave. (Tel. Fillmre 8855) Page 99
HART, Miss ELLEN (married Aug. 12, 1928) see Mr. & Mrs. Joseph Bransten.
HEEBNER, Mr. and Mrs. ERNEST L., 2235 Washington (Tel. Fillmore 7744) & N. Y. City
HILLS, Mr. and Mrs. LESLIE W., 2889 Pacific Ave. (Tel. Fillmore 3281)
HOTALING, Mr. FREDERICK C., 1900 Franklin (Tel. Graystone 4212) Page 105
HOTALING, Mrs. MYRTLE M. (wife Frederick C.) died page 105
HOW, Mr. JARED (died June 1, 1928) Burlingame List Page 167
HUCKINS, Mr. and Mrs. LEE W., Sir Francis Drake Hotel, Sutter and Powell Sts.
JACKSON, Mrs. CHARLES FRANCIS, 3804 Clay (Tel. Bayview 1573) Page 107
JACKSON, Mr. CHARLES FRANCIS (husband Gertrude C.) died July 1, 1928) page 107
JACKSON, Mr. GEORGE H. T., San Anselmo, Calif. (Tel. San Anselmo 3341) Page 107
JACOBY, Mr. and Mrs. PHILIP I., 1958 Vallejo (Tel. Walnut 5825)
JENSEN, Mrs. GEORGE C., 381 Palm Ave., Oakland, Calif. (Tel. Glencourt 0908) Page 1$8
KERRIGAN, Judge FRANK H., 2785 Jackson (Tel. Fillmore 3634) Page 111
KING, Mr. and Mrs. BOSWELL F., 3473 Washington (Tel. Fillmore 6266) Page 111

ADDITIONAL LIST

LANG, Mr. and Mrs. ALBERT G., Mark Hopkins Hotel (Tel. Davenport 6300)
LEVISON, Mr. and Mrs. ROBERT M., 2371 Broadway (Tel. Walnut 4526)
LIEBES, Mr. and Mrs. SYDNEY, Mark Hopkins Hotel (Tel. Davenport 6300)
LINDO, Mr. and Mrs. DONALD, Mark Hopkins Hotel (Tel. Davenport 5649)
LOVEGROVE, Mrs. STELLA C. (wife Dr. Walter R.) died July 7, 1928 page 117
LOVEGROVE, Dr. WALTER R., 1740 Franklin (Tel. Graystone 5760) Page 117
LUNING, Mr. OSCAR T. (died) Oakland List Page 212
LOW, Miss FLORA C., Mark Hopkins Hotel (Tel. Davenport 6300) Page 117
LOWE, Mr. and Mrs. WILLIAM H., 9 Presidio Terrace (Tel. Bayview 6464)
LYMAN, Mr. and Mrs. EDMUNDS, Mark Hopkins Hotel (Tel. Davenport 6300) Page 188
MARTIN, Mrs. ELEANOR (died July 6, 1928) member Francisco, California Woman's ————Athletic and Sorosis Clubs. page 120
MASON, Mr. M. CLINTON, Mark Hopkins Hotel (Tel. Kearny 2783) Page 120
————Miss ROWENA MASON
McCANN, Mr. and Mrs. JOHN C., 1801 Gough (Tel. Graystone 4082) Page 121
McCANDLESS, Mr. and Mrs. HOWARD F., 2160 Pacific Ave. (Tel. Fillmore 1059)
McCANN, Mr. MARK A. Jr. (died July 22, 1928)
McINTOSH, Mr. and Mrs. CHARLES KENNETH, St. Regis Apts., 1925 Gough (Tel. Gray- — ———stone 5900)
McINTOSH, Mrs. KENNETH G., 201 Laurel (Tel. Walnut 127) Page 122
MORGAN, Miss ELEANOR A. W., Mark Hopkins Hotel (Tel. Davenport 6300) Page 127
MOTHERWELL, Mr. and Mrs. ROBERT B., 170 Santa Clara Ave. (Tel. Lockhaven 1282)
OYSTER, Mr. and Mrs. ALFRED J., 2521 Broadway (Allan Pollok former residence)
PATRICK, Mr. and Mrs. JAMES M., Mark Hopkins Hotel (Tel. Davenport 6300)
PAYNE, Miss BETSY B. (Married) .....page 133
PEERY, Mr. CHARLES S. (died July 9, 1928)
PLINCZ, Dr. and Mrs. JOHN C., 2840 Buchanan (Tel. West 1400)
PRESTON, Mrs. EDGAR F., Mark Hopkins Hotel (Tel. Kearny 7033)
RAAS, Mr. JOSEPH C. (died August 14, 1928) Page 136 S. F. List, Page 184 & 326
RAU, Mrs. STEPHEN S., 1999 Broadway (Tel. Walnut 1099) Page 137
ROEDING, Mrs. GEORGE C., 16 Terrace Av., Piedmont, Cal. (Pied. 9276) Page 139
ROEDING, Mr. GEORGE C. (died July 23, 1928(Pages 139, 217 & 230
ROYCE, Mr. and Mrs. DONALD M., 3380 Jackson (Tel. Fillmore 8404) Page 141
SHARON, Mr. HURFORD C., 56 Sharon Ave., Piedmont, Cal. (Tel. Humboldt 5360) Page 144
SHREVE, Mrs. GEORGE R., 2401 Jackson (Tel. Fillmore 6690) Page 146
STOLZ, Mr. and Mrs. FREDERICK L., 1800 Broadway (Tel. Walnut 6021) Page 151
SULLIVAN, Mr. and Mrs. J. F. Jr., 3760 Jackson (Lawrence K. Requa former residence)
TOY, Mr. and Mrs. HARVEY MARSHALL, 1701 Broadway (Tel. Walnut 3047) Page 155
WARDELL, Mr. and Mrs. CLIFTON W., Mark Hopkins Hotel (Tel. Kearny 4258)
WEIHE, Mr. ERNEST E., 251 Kearny (Tel. Kearny 4080)
YOUNG, Mr. and Mrs. CHARLES SOMMERS, 3041 Divisadero (Tel. Fillmore 217)

The **STREETS** are arranged alphabetically except the **NUMERICAL AVENUES**, which commence on Page 52 and end on Page 56.

ALSO

BROADWAY	Page 27	PACIFIC AVENUE	Page 25
CALIFORNIA STREET	Page 17	SACRAMENTO STREET	Page 19
CLAY STREET	Page 20	VALLEJO STREET	Page 29
JACKSON STREET	Page 23	WASHINGTON STREET	Page 21

With the above exceptions all the other **STREETS** are arranged alphabetically commencing on Page 31 and ending on Page 52.

Special Course for Beginners—Drop in at

ROOS BROS.

144 MONTGOMERY STREET

See JOE EDMONDS "The Golf Pro"

PORM PERFECTOR

For Personal Instructions Make Your Appointments Now

Phone Sutter 200 SAN FRANCISCO

Smocks that are different—

MADE OF BEAUTIFUL MATERIAL IN VARIOUS SHADES. SLIPS TO MATCH. SILK SPORT DRESSES. MAIDS' COSTUMES

NURSES SPECIALTY SHOP

681 SUTTER STREET
San Francisco, Calif.

Phone Prospect 7539

CALIFORNIA STREET

No.—South Side—Name	Telephone
901–Stanford Court Apts,	Garfield 464
901–Mrs. Jewett W. Adams	Kearny 5042
901–Mr. & Mrs. B. P. Anderson "	6535
901–Mr. & Mrs. Geo. E. Coleman "	5456
901–Mr. & Mrs. Ezra Hunt Dyer "	6412
901–Mr. & Mrs. Alfred I. Esberg "	8775
901–Mr. & Mrs. Fred M. Fenwick "	6017
901–Mrs. Alfred Bernard Ford "	3531
901–Mrs. Josephine S. Frank "	4665
901–Mr. & Mrs. Walter P. Frick "	3006
901–Mrs. Albert Gallatin "	2888
901–Capt & Mrs. William J. Gray,	Krny 5983
901–Mrs. Willard M. Griffin "	6488
901–Mr. & Mrs. Alf. J. Harwood "	6057
901–Mr. & Mrs. Timothy Hayes "	4003
901–Mr. & Mrs. Chas. A. Hellwig "	5472
901–Mr. & Mrs. Alfred Holman "	3088
901–Mr. & Mrs. Alfred S. Holmes "	8299
901–Mr. & Mrs. Chas. H. Jenkins "	6678
901–Mr. & Mrs. J. Studebaker Johnson	3152
901–Mr. & Mrs. Richard Kahn "	1616
901–Mrs. Marmaduke B. Kellogg "	2212
901–Mrs. Alexander S. Lilley "	2353
901–Mrs. Rose Lipman "	1807
901–Mr. & Mrs. C. H. Loveland "	6387
901–Mrs. Louise K. Maitland "	2212
901–Mrs. Inez M. Marion,	Kearny 5111
901–Mr. & Mrs. W. H. McBryde "	1773
901–Mr. & Mrs. V. S. McClatchy "	6204
901–Mr. & Mrs. J. E. McIlreeny "	1762
901–Mr. William B. O'Connor "	4451
901–Mr. & Mrs. William H. Orrick "	8162
901–Mrs. Edith B. Pruyn "	8125
901–Mr. & Mrs. Bernard Ransome "	8757
901–Mr. & Mrs. F. I. Raymond	Krny. 3554
901–Mr. & Mrs. Reuben Ready "	8576
901–Mr. & Mrs. Donald Royce "	655
901–Mr. & Mrs. Le Roy T. Ryone "	646
901–Mr. & Mrs. Louis Samuels "	1710
901–Mrs. I. Shemansky "	7484
901–Mrs. H. Springer "	992
901–Mr. & Mrs. H. G. Tallerday "	6191
901–Mr. & Mrs. Geo. A. Webster "	5190
901–Mrs. Harris Weinstock "	4249
901–Mrs. Chas. Stetson Wheeler, "	7773
901–Mrs. William R. Whittier "	1035
901–Mrs. W. W. Young "	3398

No.—North Side—Name	Telephone
900–Fairmont Hotel	Tel. Douglas 8800
For list of permanent guests see page 433	
1000–Pacific-Union Club	Tel. Prospect 33
(For members see Page 289	
1200–Hillcrest Apartments	Franklin 3240
1200–Dr. Mary Glover,	Franklin 3240
1200–Rear Adl. & Mrs. C. A. Gove,	Fkln 3240
1200–Mrs. Milton P. Jones	Franklin 3240
1200–Mrs. William R. Smedburg,	Fkln. 3240
1454–Mr. & Mrs. W. A. Limbaugh,	Gr. 3509
1650–Mr. & Mrs. Chas. D. Steiger,	Gray. 4776
1818–M.r & Mrs. O. C. Pratt Jr.,	Gray. 5492
1834–Miss Persis H. Coleman	Gray. 7930
1834–Miss Janet D. Coleman	Gray. 7930
1910–Mrs. Sophie Lilienthal	Gray. 7470
1910–Mr. & Mrs. C. R. Ward,	Gray. 3938
1910–Mr. & Mrs. E. W. Kratzer	Gray. 6886
1916–Mr. & Mrs. Joseph Hyman	Gray. 7530
1976–Mr. & Mrs. Wm. C. Waters,	Gray. 3369
2000–Mr. & Mrs. Eugene J. Bates,	Wal. 5816
2000–Mr. & Mrs. Harry Coe	Fill. 2559
2000–Mr. & Mrs. Sylvan D. Davis,	Fill. 337
2000–Mr. & Mrs. John A. Weston,	Fill. 210
2000–Mr. & Mrs. Emil J. Wieland,	Fill. 9471
2016–Mr. & Mrs. S. M. Wood,	Fill. 7698
2220–Mrs. Bowie Detrick, Sr.,	Fillmore 2223
2320–Mr. & Mrs. Jas. W. Harris,	Fill. 438
2660–Mr. & Mrs. Francisco Seldner,	Wal 5428
2676–Miss Marion B. White	West 2055
2696–Mr. & Mrs. Abe L. Kutner,	Fill. 756
2970–Dr. Lucy M. F. Wanzer,	Walnut 80
3622–Dr. & Mrs. R. M. H. Berndt,	Bv. 8372
3924–Mr. & Mrs. Jos. F. Linares,	Bv. 4557
4820–Mr. & Mrs. Geo. P. Heal,	Bayview 6708

CALIFORNIA STREET (continued)

No.—South Side—Name	Telephone
999–Mark Hopkins Hotel	Davenport 6300
999–Mr. & Mrs. Paul Bancroft	Krny 792
999–Mr. & Mrs. Albert Baruch,	Dav. 6300
999–Mr. Everett N. Bee	Davenport 6300
999–Mrs. Manfred Bransten	Kearny 4219
999–Mr. & rMs. eBnj. C. Brown,	Krny 4584
999–Mr. James W. Byrne,	Davenport 6300
999–Mrs. M. L. Chaim,	Davenport 6300
999–Mrs. Abe S. Cohn	Garfield 4781
999–Mr. & Mrs. Percy L. Davis	Krny 2141
999–Mrs. Emile Dinkelspiel	Kearny 2062
999–Mrs. Charles W. Doe,	Kearny 6998
999–Mr. J. H. Dyer,	Davenport 6300
999–Mrs. Joseph Ehrman	Kearny 481
999–Mr. Camille S. Falk	Dav. 6300
999–Miss Edna Sally Falk	Dav. 6300
999–Mr. & Mrs. L. B. Feigenbaum,	Dav. 6300
999–Mr. & Mrs. Benedict Fleischer	Kry. 148
999–Dr. Aaron Friedman	Davenport 6300
999–Mrs. A Galland,	Kearny 5515
999–Mr. & Mrs. Louis C. Greene,	Krny 2062
999–Mr. George W. Haas,	Davenport 6300
999–Mrs. M. L Hart	Kearny 8497
999–Mr. & Mrs. Thos. A. Hays,	Dav. 6300
999–Mrs. Leila Butler Hedges	Krny 8267
999–Mr. & Mrs. Moses Heller,	Krny 8285
999–Mrs. M. E. Herman	Kearny 2850
999–Mr. & Mrs. Wm. Herrmann,	Dav. 6300
999–Mrs. Louis Hirsch,	Kearny 8236
999–Mr. & Mrs. Chas. F. Hunt,	Krny 1913
999–Mr. & Mrs. Daniel C. Jackling,	krny 3534
999–Mr. Alfred R. Kelly	Kearny 1919
999–Mr. & Mrs. Thos. S. Kennedy,	Krny 6784
999–Mr. & Mrs. Albert G. Lang,	Dav. 6300
999–Mrs. Ella M. Lee,	Kearny 3289
999–Mr. & Mrs. Lee Less,	Kearny 1681
999–Mr. & Mrs. Jules Levy,	Krny 2081
999–Mr. & Mrs. Sydney Liebes,	Dav. 6300
999–Mr. Isadore Lievre,	Kearny 5082
999–Mr. & Mrs. Donald Lindo,	Dav. 5649
999–Miss Flora Low,	Davenport 6300
999–Miss Agnes Lowry	Davenport 6300
999–Miss Nellie Lowry	Davenport 6300
999–Mr. & Mrs. Louis R. Lurie	Krny 161
999–Mr. & Mrs. Edmunds Lyman,	Dav. 6300
999–Mr. M. Clinton Mason,	Kearny 2783
999–Mr. & Mrs. Fredk W. McNear,	Dav. 6300
999–Mr. & Mrs. M. Meyerfeld, Jr.,	Krny 3141
999–Mr. & Mrs. Lawrence J. Miller,	Ky 2715
999–Mr. & Mrs. Robert S. Moore,	Dav. 6300
999–Miss Eleanor A. W. Morgan,	Dav. 6300
999–Mr. & Mrs. Frank G. Noyes,	Dav. 6300
999–Mr. & Mrs. S. C. Oppenheimer	Dav. 6300
999–Mr. & Mrs. James M. Patrick,	Dav. 6300
999–Mrs. Edgar F. Preston,	Kearny 7033
999–Mr. & Mrs. Warren S. Quinn	Dav. 6300
999–Mr. & Mrs. W. M. Rosenblum	Dav. 6300
999–Mrs. Flora Sachs,	Kearny 4756
999–Mrs. Nathan R. Salsbury,	Dav. 6300
999–Dr. Charles F. Sanborn,	Davenport 6300
999–Mrs. Cecelia Schnaittacher,	Dav. 6300
999–Mrs. Florence F. Scholss	Dav. 6300
999–Mr. & Mrs. Alvin Selig	Kearny 5083
999–Mrs. I. Selig,	Kearny 4756
999–Mr. & Mrs. R. S. Shainwald,	Ky. 2838
999–Mr. & Mrs. Frank Simmons,	Dav. 6300
999–Mr. & Mrs. Geo. D. Smith,	Dav. 6300
999–Mr. & Mrs. Sol. Soldheimer,	Ky. 5036
999–Mrs. Edmund Tauszky,	Kry 5845
999–Van Vliet, Martha,	Kearny 6344
999–Mr. & Mrs E. S. Wangenheim,	Krny 4693
999–Mr. & Mrs. Clifton W. Wardell,	Ky 4258
999–Mr. & Mrs. E. W. Wilson,	Kearny 2174
999–Mrs. C. B. York,	Davenport 6300
1001–Apartments	
1001–Mr. & Mrs. Edgar L. Dow	Pros. 1922
1001–Mr. & Mrs. S. W. Ehrman,	Pros. 8572
1001–Mrs. Etta C. Morshead	Fkln. 1000
1001–Mr. & Mrs M. C. Morshead	" 1001
1001–Mrs. H. W. Ohlandt,	Pros. 1853
1001–Mrs. Anna Saunders	Prospect 726

No.—South Side—Name	Telephone
1055–Judge & Mrs. J. A. Cooper,	Pros. 9079
1055–Mr. Julien Hart	Prospect 395
1055–Mr. & Mrs. L. M. MacDermot,	Pros. 533
1055–Mr. & Mrs. M. L. McDonald,	Pros. 3106
1055–Mr. John H. Miller	Franklin 2491
1055–Mr. & Mrs. H. D. Mortenson,	Pros. 3429
1055–Mr. & Mrs. G A Oppenheimer,	Fkl 3188
1055–Mrs. Mary R. Runyon	Prospect 137
1055–Mrs. Saidee S. Samson	Franklin 9152
1055–Mr. & Mrs R. H. Sprague,	Fkln 4418
1075–Huntington Apartments	Franklin 5400
(See Page 437 for complete list.)	
1075–Mr. Jacob Blumlein	" 5400
1075–Mr. & Mrs. Gustave A. Boyer	" 5400
1075–Mr. & Mrs. Max Charles	" 5400
1075–Mr. & Mrs. R. W. Charles	" 5400
1075–Dr. Jule B. Frankenheimer	" 5400
1075–Mr. & Mrs. H. J. Friedlander	" 5400
1075–Mrs. Dora Getz	" 5400
1075–Dr. L. H. Hoffman	" 5400
1075–Mr. & Mrs. William F. Hooke	" 5400
1075–Mr. Joshua D. Jacobs	" 7591
1075–Mrs. Carrie E. Jacobs	" 5400
1075–Mrs. L. C. Marshultz	" 5400
1075–Mrs. James McNab	" 5400
1075–Mr. Arthur A. Newhouse	" 5400
1075–Mr. Hugo D. Newhouse	" 5400
1075–Mr. William D. Newhouse	" 5400
1075–Mr. & Mrs. Charles W. Pike	" 5400
1075–Mr. & Mrs. Leo Pockwitz	" 5400
1075–Mr. & Mrs. Hugo Poheim	" 5400
1075–Dr. Joseph F. Poheim	" 5400
1075–Dr. & Mrs. Milton M. Posner	" 5400
1075–Mrs. Estelle Putzel,	" 5400
1075–Dr. & Mrs. A. F. Sampson	" 1777
1075–Mr. & Mrs. Henry M. Shirek	" 5400
1075–Dr. & Mrs. Milan Soule	" 5400
1075–Mr. & Mrs. E. Epstein,	Pros. 9661
1075–Mr. & Mrs. J. Graeff Kennedy	" 5366
1075–Mr. & Mrs. Gustave Lachman	" 2979
1075–Mr. & Mrs. Frew Morton	" 7027
1075–Mr. & Mrs. Emil Sutro	" 3455
1155–Mr. & Mrs. Nelson T. Shaw	Pros. 133
1155–Mrs. George Whittell	Franklin 3088
1155–Mr. & Mrs. Geo. Whittell Jr.	Fkln. 3088
1155–Mrs. Clinton E. Worden	Prospect 133
1201–Cathedral Apartments	
(See Page 435 for complete list)	
1201–Mr. & Mrs. L. E. Alexander,	Pros. 6505
1201–Mr. & Mrs. Peter Bradley	Fkln. 9428
1201–Mr. & Mrs. Milton A. Bremer,	Pros. 6733
1201–Com. & Mrs. Jas. H. Bull,	Pros. 7433
1201–Mr. & Mrs. Albert E. Castle	Pros. 3732
1201–Mr. & Mrs. Wm. Payton Day,	Pros. 3509
1201–Mr. & Mrs. E. B. De Golia,	Pros. 1026
1201–Mrs. Ida E. De Guerre,	Prospect 4264
1201–Dr. & Mrs. Geo. Lee Eaton,	Pros. 6261
1201–Mr. & Mrs. Victor Eisner,	Proes. 6767
1201–Mr. & Mrs. Ross S. Faxon,	Pros. 1295
1201–Mrs. Eugenie C. Harrison,	Fkln. 8428
1201–Major Ralph C. Harrison,	Fkln. 8428
1201–Mr. Easton Kent	Prospect 6261
1201–Mr. & Mrs. Horace W. Lash,	Pros. 4327
1201–Mrs. Adele Lion	Prospect 6037
1201–Mr. & Mrs. R. F. Paine,	Pros. 1993
1201–Mrs. R. A. Sweeny Pescia,	Pros. 10318
1201–Mrs. Mary Posey,	Franklin 6473
1201–Mrs. K. de R. Seaman,	Prospect 6261
1201–Mrs. B. F. Serlis,	Pros. 4083
1201–Mr. & Mrs. Geo. E. Starr	Fkln 6806
1201–Mr. & Mrs. C. A. Warren,	Pros. 5250

CALIFORNIA STREET (Continued)

No.—South Side—Name	Telephone
1233–Mr. & Mrs. Joseph Blethen,	Pros. 8454
1245–Mr. & Mrs. Joseph Opet	Pros. 5940
1617–Mr. Harry W. Seawell	Graystone 3094
1795–Dr. & Mrs. Emmet Rixford,	Gray. 2030
1809–Mr. & Mrs. J. H. Brenner,	Gray. 2030
1815–Dr. & Mrs. D. K. Pischel,	Gray. 5698
1817–Dr. & Mrs. Kaspar Pischel,	Gray. 915
1855–Mr. & Mrs. Chas. W. Conlisk,	Gray 6414
1865–Mr. & Mrs. Jesse M. Yount,	Gray. 7872
1899–Mrs. Frank Albers,	Graystone 7518
1869–Mr. Leonard Chenery	Gray. 1078
1869–Mr. & Mrs. Walter Shelton,	Gray. 338
1899–Mr. & Mrs. Gustave Brenner,	Gray. 917
1899–Mr. & Mrs. Jos. H. Rucker,	Gray. 289
1899–Mr. Jerome W. Rucker,	Graystone 289
1899–Mrs. William Steinhart,	Graystone 681
1901–Mr. & Mrs. C. B. Woodruff,	Gray. 5315
1901–Mrs. James V. Coleman,	Graystone 6091

No.—South Side—Name	Telephone
1901–Mrs. Mila E. Lund,	Graystone 7365
1915–Dr. & Mrs. Louis C. Jacobs,	Gray. 1620
1915–Dr. & Mrs. Harry Spiro,	Gray. 5786
1991–Mr. & Mrs. E. J. Torregano,	Gray. 2840
2021–Mr. & Mrs. Paul Sturdivant,	Fill. 7918
2101–Mr. & Mrs. Jos. Weisbaum,	Fill. 5742
2135–Dr. & Mrs. Burritt N. Dow,	Wal. 1126
2175–Mr. & Mrs. J. F. Leicester,	West 5384
2199–Mr. & Mrs. R. H. Renebome,	Fill. 9635
2605–Mrs. John A. Wright	Fillmore 7698
2615–Mr. & Mrs. Giulio Minetti,	Fillmore 264
2701–Mr. &Mrs. C. E. Nestor,	Fillmore 316
2705–Mr. & Mrs. David Hirschler,	Fill. 7977
3101–Mr. Frank Heck	Fillmore 6144
3775–Mr. & Mrs. Ralph W. Wright,	Bv 7730
3845–Mr. Joseph Mooser,	Bayview 7743
4831–Mr. & Mrs. Harley Bennett,	Pac. 8131
5827–Mr. & Mrs. A. N. Lindsay	Ever. 6723

SACRAMENTO STREET

No.—South Side—Name	Telephone
1219–Dean & Mrs. J. W. Gresham,	Fkln 6148
1865–Judge & Mrs.J.J.Van Nostrand,	Gra. 3367
1911–Mrs. S. Nickelsburg,	Graystone 7910
1915–Mr. Wallace A. Sabin,	Graystone 7577
1921–Mr. & Mrs. G. W. Caswell,	Gray. 5482
2005–Apartments	
2005–Mr. & Mrs. L. M. Alanson,	Gray. 5337
2005–Mr. & Mrs. J. H. Sisson,	Gray. 2834
2005–Mr. & Mrs. N. Steinberger,	Gray. 1657
2027–Mrs. Jesse W. Lilienthal,	Gray. 3448
2085–Apartments	
2085–Mr. & Mrs. C. J. Bertheau,	Gray. 3105
2085–Dr. Ethel D. Owen,	Graystone 6577
2135–La Fayette Apartments,	Walnut 3870
2101–Mr. & Mrs. E. J. Breiling,	Wal. 4714
2121–Mr. & Mrs. Josua Eppinger,	Fill. 379
2135–Mr. & Mrs. Louis Kutner,	Fill. 8000
2135–Mr. & Mrs. M. L. Samter,	Fill. 166
2135–Mr. & Mrs. H. L. Van Winkle,	Wa 5974
2153–Mr. & Mrs. Paul M. Downing,	Fill. 1320
2195–Mr. & Mrs. W. J. Newman,	Wal. 968
2205–Kellogg Apartments,	Fillmore 2275
2205–Mrs. Charles M. Plum,	Fillmore 1220
2205–Mr. & Mrs. C. A. Bachelder,	Wal. 2718
2299–Parthenon Apartments,	West 3591
2241–Mr. & Mrs. D. R. Eisenbach,	Fill. 2107
2241–Mr. & Mrs. G. H. Hotaling,	Wal. 5469
2241–Mr. Benj. P. Lilienthal,	Fill. 7243
2245–Mr. & Mrs. F. L. Murphy,	Fill. 4218
2265–Mr. & Mrs. Sigmund Bauer,	Wal. 2873
2299–Mr. & Mrs. Joseph Heineberg,	Wal. 5165
2315–Miss Elizabeth H. Ashe,	Fill. 363
2617–Dr. & Mrs. Peter H. Luttrell,	West 7619
2695–Mr. & Mrs. Dexter M. Wright,	Fill. 237
2801–Mr. & Mrs. C. D. Plank,	Fill. 4123
3435–Miss Ada Clement,	Walnut 3496
3435–Miss Lillian Hodghead,	Walnut 3496
3961–Mr. & Mrs. J. F. Cannon,	Bayvw 4725

No.—North Side—Name	Telephone
1100–Park Lane Apartments,	Prospect 3369
1100–Mr. & Mrs. A. H. Barendt,	Pros. 1616
1100–Mr. & Mrs. W. E. Corrigan,	Pros. 8657
1100–Mr. & Mrs. J. A. Cranston,	Fkln 3361
1100–Mr. & Mrs. E. B. Dailey,	Pros. 3001
1100–Mr. & Mrs. J. Harold Dollar,	Pros. 9844
1100–Mrs. Eugene N. Fritz Sr.,	Pros. 3369
1100–Mr. Eugene N. Fritz, Jr.,	Prospect 3369
1100–Mr. & Mrs. E. E. Goudey,	Pros. 3155
1100–Mrs. Mildred L. La Rue,	Franklin 3820
1100–Mr. & Mrs. A. M. Lawrence,	Pros. 4390
1100–Mr. & Mrs. Geo. W. McNear,	Pros. 7754
1100–Mr. & Mrs. E. H. O'Brien,	Fkln 6416
1100–Miss Margaret Olcese,	Franklin 2318
1100–Mr. & Mrs. Howard C. Rowley,	Fk 2936
1100–Mr. & Mrs. G. A. Staples,	Fkln 999
1100–Mr. & Mrs. D. C. Sweeney,	Fkln 3765
1100–Mr. & Mrs. Herman Wobber,	Fkln. 212
1100–Mrs. John B. Wright,	Prospect 10434
1150–Mr. & Mrs. William Sproule,	Pros. 48
1298–Apartments	
1298–Mr. & Mrs. Herbert E. Law,	Pros. 5610
1298–Mr. & Mrs. B. B. Page,	Prospect 1234
1298–Mr. & Mrs. Henry Hess,	Prospect 1627
1300–Miss Mary T. Wright,	Franklin 5302
1822–Hotel Monroe,	Graystone 6200
1940–Mr. & Mrs. A.D.Hendrickson,	Gra 3027
2220–Dr. & Mrs. C. H. Woolsey,	Fill. 941
2224–Judge & Mrs. C. W. Slack,	Fill. 649
2224–Miss Edith Slack,	Fillmore 649
2302–Mrs. Wm. W. Alverson,	Walnut 5473
2304–Mrs. Gerrett L. Lansing,	Fill. 1765
2312–Mr. & Mrs. Thomas L. Wark,	Wal. 5049
2542–Mr. & Mrs. Walter Sutton,	Fill. 362
2614–Mr. & Mrs. Max Schmidt	Walnut 5131
2730–Mr. & Mrs. J. Gordon Hill.	West 8399
2730–Mr. & Mrs. M E. Blanchard,	West 2609
2744–Col. & Mrs. F. W. Marston	Fill. 281
3740–Mr. & Mrs. C. P. Fonda	Pacific 2509
3854–Mr. & Mrs. Wilfred L. Davis,	Bv. 5753
3848–Mr. & Mrs. H. C. Smith	Bayview 7814
3852–Mr. & Mrs. Ernest Clewe	Bayview 914

CLAY STREET

No.—South Side—Name	Telephone
2207–Mr. & Mrs. Spencer Brush	Fill. 186
2231–Mr. & Mrs. John I. Walter	Fill. 193
2767–Mrs. George E. Bates,	Fill. 537
2797–Mr. & Mrs. Ralph L. Hathorn,	Fill. 7774
3005–Mr. & Mrs. Bowie Detrick,	Fill. 8545
3005–Mr. & Mrs. Horace M. Scales,	Fill. 4436
3065–Mr. & Mrs. Jos. T. Kielty	Fill. 9365
3065–Mr. & Mrs. M. W. Rosenblatt,	Fill. 7967
3073–Mr & Mrs. E. M. Jones,	Fillmore 1489
3103–Mr. & Mrs. G. A. Lenoir,	Fill. 1551
3169–Mr. & Mrs. V. P. Lacoste,	Fill. 269
3245–Mr & Mrs. J. H. Handlon,	Fill. 1566
3295–Mr. & Mrs. Henry M. Kinsey,	Fill. 8654
3295–Mr. & Mrs. Samuel Baker,	Walnut 4684
3295-Miss Emma Maye Baker,	Walnut 4684
3325–Mr. & Mrs. R. P. Macdonald,	Fill. 4689
3329–Mrs. Warren F. Mills,	Fill. 7702
3511–Dr. & Mrs. Harry I. Wiel,	Fill. 1113
3531–Mr. & Mrs. Joseph Triest,	Fill. 4584
3535–Mrs. Alfred L. Wiel,	Walnut 5310
3553–Mr. & Mrs. H. P. Scheeline,	Fill. 3519
3561–Mr. & Mrs. P. E. Haslett,	Fill. 8053
3576–Mrs Alfred McLaughlin,	Fillmire 1409
3575–Miss Henrietta Moffat,	Fillmore 1409
3581–Mr. & Mrs. Donzel Stoney,	Fill. 1402
3621–Mr. & Mrs. L. S. Rosener,	Fil. 4957
3675–Dr. & Mrs. Guy E. Manning,	Fill. 1831
3735–Mr. & Mrs. Wm. W. Grissim,	Bay. 7790
3739–Mr. & Mrs. H. Z. Howard,	Bayvw 7784
3765–Dr. & Mrs. T. J. Lennon,	Pacific 7686
3777–Mr. & Mrs. H. G. Richard,	Bayvw 7795
3779–Mr. & Mrs. A. L. Hart,	Pacific 3815
3829–Mr. & Mrs. R A. Sarle ,	Pacific 2000
3827–Mr. & Mrs. Fredk J. Linz,	Pac. 7464
3865–Mr. & Mrs. U. S. Webb,	Byvw. 3198
3905–Mr. & Mrs. P. F. Dunne,	Bayvw 7905
3921–Mr. & Mrs. T. D. Boardman,	Bay. 8554
3927–M. & Mrs. H. P. Fisher,	Bayvw 7916
3931–Mr. & Mrs. Geo. I. Butler,	Bayview 7904
3933–Rev. & Mrs. Jacob Nieto,	Bayview 7922

No.—North Side—Name	Telephone
2210–Mr. & Mrs. A. J. Raisch,	Fill. 1192
2214–Mrs. Ryland B. Wallace,	Fill. 7971
2216–Mr. & Mrs. Frank J. Foran,	Fill. 27
2442–Mrs. Fannie Brandenstein,	Fill. 768
2470–Mrs. Edward R. Taylor,	Fill. 9797
2574–Mr. & Mrs. George F. Schafer,	Fill. 1003
2814–Mr. & Mrs. E. W. Ferguson,	Fill. 7727
2822–Dr. & Mrs. Edward B. Towne,	Fill. 3270
2900–Mr. George P. Thurston,	Fill. 463
2900–Mr. & Mrs. Benj. F. Nourse,	Fill. 463
3020–Mr. & Mrs. A. G. Brown,	Fill. 1935
3026–Mr. & Mrs. T. B. Hunter,	Fill. 2526
3028–Mr. & Mrs. Alden Ames,	Fill. 4261
3090–Mr. & Mrs. W. G. Vincent Jr.,	Fill. 1341
3100–Dr. & Mrs. Francis F. Knorp,	Wal. 45
3140–Mr. & Mrs. E.de la Guardia,Jr.,	Wal. 5691
3176–Mr. & Mrs. Simon E. Davis,	Fill. 3844
3228–Dr. & Mrs. W. D. McArthur,	Fill. 1299
3300–Mrs. George F. Ashton,	Walnut 139
3300–Mr. & Mrs. W. J. O'Connor,	West 8813
3332–Mr. & Mrs. C. H. Suydam,	Fill. 4642
3334–Mr. & Mrs. G. P. Ayers,	Fill. 1690
3362–Mr. & Mrs. H. M. Bloch,	Walnut 467
3370–Mr. & Mrs. Joseph Wand,	Fill. 3222
3406–Mr. & Mrs. Harvey D. Kindt,	Fill. 4773
3408–Mr. & Mrs. M. S. Nickesburg,	Wal. 5433
3448–Judge & Mrs. W. F. Crist,	Fill. 8491
3450–Mr. Benjamin D. Dean	Fillmore 2182
3456–Mr. Walter C. Barr,	Fill. 850
3456–Mrs. Elizabeth Barr,	Fill. 850
3460–Mrs. Albert P. Booth,	Fill. 3976
3500–Mr. & Mrs. W. D. Clark,	Walnut 5309
3504–Mr. & Mrs. S. C. Buckbee,	Fill. 464
3508–Mr. & Mrs. F. S. Moody,	Fill. 90
3512–Mr. & Mrs. Frank Triest,	Fill. 935
3522–Mrs. J. L. Moody,	Fill. 1880
3570–Mr. & Mrs. M. P. Madison,	Fill. 48
3580–Mr. & Mrs. J. David Zellerbach,	Fil 5276
3590–Mr. & Mrs. Robt. N. Lynch,	Fill. 1000
3600–Mr. & Mrs. M. Schweitzer,	Fill. 8050
3620–Mrs. Grattan D. Phillips,	Fill. 2550
3636–Mr. & Mrs. F. A. Somers,	Fill. 8051
3636–Mrs. Ella C. Judson,	Fill. 8051
3652–Mr. & Mrs. Meyer I Cahn,	Fill. 400
3660–Mr. & Mrs. L. Arnstein,	Fill. 1620
3696–Mr. & Mrs. E. E. Brownell,	Wal. 4700
3710–Mr. & Mrs Harry S. Fonda,	Bay. 9570
3788–Mr. & Mrs. J. M. Willard,	Bayvw 7803
3798–Dr. & Mrs. H. Morrow,	Bayvw 1701
3800–Mr. & Mrs. J. A. Lennon,	Bayvw 1249
3804–Mrs. Charles F. Jackson,	Bayview 1573
3808–Mr. & Mrs. L. M. Dickson,	Bayvw 5556
3838–Mr. & Mrs. A. K. Salz,	Bayview 7820
3876–Mr. & Mrs. H. C. Ahlers,	Bayvw 7830
3878–Mr. & Mrs. J. H. Mayer,	Bayvw 8796
3880–Dr. & Mrs. Fred H. Zumwalt,	Bv. 83
3880–Miss Margaret Zumwalt	Bayview 83
3902–Mr. & Mrs. Anson Herrick,	Bayv. 2530
3950–Mr. & Mrs. H. Manheim Jr.,	Bay. 10100
3966–Mr. & Mrs. M. Earl Cummings,	Bv 7927
3970–Mr. & Mrs. J. D. Sibey,	Bayview 8001
3980–Mr. & Mrs. W. A. Radius,	Pacific 1786
3990–Mr. & Mrs. M. H. Lees,	Bayview 7992

WASHINGTON STREET

No.—South Side—Name	Telephone
1255–Mr. & Mrs. Jas. H. Bishop, Fkln.	8162
2211–Mr. & Mrs. W. Arnstein Fill.	800
2221–Mr. Thomas D. Davidson Fill.	1007
2221–Miss Eleanor Davidson Fill.	1007
2229–Mr. & Mrs. Geo. H. Lent, Walnut	5305
2231–Mr. & Mrs. H. W. Morgan Walnut	5236
2233–Mr. & Mrs. Isaac Frohman Fill	513
2235–Mr. & Mrs. Ernest L. Heebner, Fill.	7744
2355–Mrs. Wiley B. Allen, Fill.	2296
2369–Mr. & Mrs. Percy L. Badt Fill.	1472
2389–Mr. & Mrs. Jos. A. Buckley, Fill.	8523
2421–Mrs. Rosalie Kaufman, Fillmore	393
2561–Mrs. William Craig, Fillmore	846
2575–Mrs. Amelia M. McWilliams, Fill.	10429
2575–M. & Mrs. Jay H. Merrill, Walnut	3911
2595–Mr. & Mrs. E. B. Cutter Fillmore	4464
2595–Mr. & Mrs. Alex. Z. High, Walnut	5643
2833–Mr. & Mrs. Guy T. Wayman, Fill.	3421
2845–Mr. & Mrs. Paul J. McCoy, Fill.	3819
2887–Mrs. Edward A. Godfrey, West	8337
3107–Mr. & Mrs. Armand Cailleau, Fill.	1847
3129–Mr. & Mrs. W. B. Waterman, Fill.	2243
3151–Mr. and Mrs. M. E. Griffin, Fill.	2432
3151–Mrs. Benj. S. Revett, Fill.	2432
3163–Mr. & Mrs. Noble Hamilton, Fill.	9239
3221–Dr. & Mrs. Lovell Langstroth, Fill.	3476
3299–Mr. & Mrs. J. L. Hawks, Fill.	1475
3301–Mr. & Mrs. Benj. Romaine, West	9391
3301–Mrs. A. C. Freeman, West	9391
3343–Mr. & Mrs. John T. Pigott, Walnut	124

No.—North Side—Name	Telephone
1200–Mr. & Mrs. Irving R. Daly, Pros.	2218
1200–Mr. & Mrs. F. C. Dutton, Pros.	6517
1200–Mr. & Mrs. F. J. Hennessy, Frkln	6426
1242–Dr. & Mrs. Fred'k W. Kroll, Pros.	2300
1254–Mr. & Mrs. W. G. B. Euler, Pros.	901
1400–Montague Apartments	
1400–Mr. & Mrs. J. H. Crabbe, Grayst	4913
1400–Mrs. Hannah S. Freeman, Grayst.	4913
1400–Mr. & Mrs. Jas. Maynard Jr., Gr.	5253
1470–Mr. & Mrs. Andre Ferrier, Fkln.	3322
1802–Mr. & Mrs. S. H. Palmer, Walnut	943
1890–Apartments	
1890–Mr. Leonard Georges, Walnut	1308
1900–Apartments	
1980–Crest View Apartments, West	7429
1980–Mr. & Mrs. B. E. Alanson, Walnut	2736
1980–Dr. & Mrs. H. J. Bruhns, West	1973
1980–Mr. & Mrs. H. S. Derby, Walnut	2641
1980–Mr. & Mrs. F. G. Forrest, West	8577
1980–Mr. & Mrs. J. B. Haswell, Fill.	8555
1980–Mr. & Mrs. Lionel Hockwald, Fill.	3023
1980–Mr. & Mrs. B. J. Joseph, Fill.	5469
1980–Mr. & Mrs. Jacob Kullman, Fill.	4515
1980–Mrs. Fredericka Marriott, Walnut	1479
1980–Mr. & Mrs. Ralph McLeran, Fill.	1797
1980–Mr. & Mrs. Geo. S. Potter, Fill.	2815
1980–Mrs. Richard E. Queen, Walnut	5455
1980–Mr & Mrs. Henry K. Shaw, Fill.	6038
2000–Apartments	
2000–Mr. & Mrs. A. F. Fosbery, Fill.	763
2000–Mr. Walter F. Foster, Fillmore	6498
2000–Mrs. I. W. Hellman Jr., Fill.	332
2000–Miss Carlotta Mabury, Fillmore	7194
2000–Miss Agnes Mangels, Fillmore	7073
2000–Mrs. Jule W. Wellman, Fill.	7085
2004–Apartments	
2004–Mr. & Mrs. S. W. Smith, Fill.	9194
2006–Apartments	
2006–Mr. & Mrs. Roy N. Bishop, Fill.	130
2006–Mr. Charles N. Black, Fill.	1755
2006–Mr. & Mrs. A. J. Lowrey, Fill.	1755
2006–Mr. & Mrs. R. F. Oakes, Walnut	2346
2006–Mr. & Mrs. C. H. Quinn, Walnut	2999
2006–Mr. & Mrs. Aug. Schilling, Wal.	2122
2006–Dr. & Mrs. Walter Schilling, Wal.	6250
2006–Mr. & Mrs. Dean G. Witter, Fill.	520
2006–Mrs. Philip E. Bowles, West	75
2080–Mrs. Alma De B. Spreckels	
2080–Miss Dorothy & Mr. A. B. Spreckels Jr	
2108–Mr. & Mrs. W. W. Chapin, Walnut	5930
2120–Mr. & Mrs. Lloyd M. Robbins, Fill.	300
2150–Miss Mary L. Phelan, West	62
2220–Mrs. Laughlin McLaine, Walnut	5248
2220–Mrs. Othello Scribner, Walnut	5248
2222–Mr. & Mrs. Alvin Davis, Fill.	1746
2224–Mrs. Chas. W. Rosenbaum, Fill.	588
2226–Dr. E. O. Jellinek, Fill.	304
2226–Mrs. D. N. Friesleben, Fill.	304
2230–Mr. & Mrs. Fredk Baruch, Walnut	5221
2304–Mr. & Mrs. M. E. Spiro, Fill.	3635
2312–Mr. & Mrs. G. McN. Bowles, Fill.	828

WASHINGTON STREET (continued)

No.—South Side—Name	Telephone
3349–Mr. & Mrs. Edw. Chambers,	Fill. 8056
3363–Mr. & Mrs. Dearborn Clark,	Fill. 10496
3383–Mr. & Mrs. Fred'k J. Koster,	Fill. 267
3423–Mr. & Mrs. Guido J. Musto,	Fill. 1822
3445–Mr. & Mrs. L. W. Harris,	Fill. 3561
3471–Mr. & Mrs. H. Middleton,	West 3116
3473–Mr. & Mrs. Boswell F. King,	Fill. 6266
3481–Mrs. George W. Luce,	Fill. 8058
3525–Mr. & Mrs. M.E.Wangenheim,	Wal. 118
3527–Mr. & Mrs. Herman Moss,	Fill. 3712
3535–Mr. & Mrs. Baylies C. Clark,	Wal. 243
3539–Mr. & Mrs. Edw. O. Pringle,	West 8397
3541–Mr. & Mrs. Fred St. Goar,	Fill. 2086
3575–Mr. & Mrs.G.A.Starkweather.	Wal.1727
3633–Mr. & Mrs. Horace V. Scott,	West 9119
3647–Mr. & Mrs. L. Coblentz,	Fill. 10367
3659–Mr. & Mrs. J. B. Ransohoff,	Fill. 1675
3659–Mr. Robert Ransohoff,	Fillmore 1675
3665–Mr. & Mrs. Felton Taylor,	Fill. 5560
3675–Mr. & Mrs. Sewall Dolliver,	Fill. 4387
3675–Miss Kathleen T. Booth,	Fill. 4387
3725–Mr. & Mrs. C. de Veuve,	Bv. 10258
3737–Mr. & Mrs. S. H. Friend,	Bayview 7783
3757–Mr. & Mrs. J. L. Deahl,	Bayview 7500
3799–Mr. & Mrs. J. C. Augsbury,	Pac. 3799
3859–Mr. & Mrs. W. M. Robertson,	Bv 7839
3901–Mr. & Mrs. H.G.W. Dinkelspiel,	Bv 5002
3919–Dr. & Mrs. A. Lincoln Brown,	Bv. 3804
3951–Mr. & Mrs. Alan W. Dimond,	Pac. 774
3955–Dr. & Mrs. Edgar H. Howell,	Bv 4003
3957–Mr. & Mrs. E. W. Lindquist,	Bv. 8755
3979–Dr. & Mrs. Morton R. Gibbons,	Bv 7950
3991–Mr. & Mrs. L. A. Blochman,	Bv 10284

No.—North Side—Name	Telephone
2332–Mrs. Aaron Kahn,	Fill. 7738
2340–Mr. & Mrs. Daniel J. Buckley,	Fill. 7917
2350–Mr. & Mrs. M. L. Gerstle,	Fill. 3821
2360–Mr. & Mrs. W. L. Gerstle,	Fill. 8045
2370–Mr. & Mrs. Hugo Arnstein,	Fill. 1228
2380–Mr. & Mrs. B. A. Goldsmith,	Wal. 3211
2446–Mr. & Mrs. J. Frowenfeld,	Fill. 8046
2460–Mr. Lloyd A. Myers,	Fill. 1525
2810–Mr. & Mrs. Paul B. Fay,	Fill. 2468
2812–Mr. & Mrs. Shirley Walker,	Fill. 6454
2928–Mr. & Mrs. J. A. Thunder,	Fill. 2677
2976–Mr. & Mrs. E. I. Coffey	Fill. 4363
3020–Mr. & Mrs. J. H. Graham,	Fill. 4176
3096–Miss Adele F. Martel,	Fillmore 146
3100–Mr. & Mrs. Charles C. Moore,	West 210
3112–Mr. & Mrs. Dean Dillman,	Fillmore 6956
3186–Mr. & Mrs. Samuel Nathan,	West 2999
3196–Mrs. Ernest O. McCormick,	West 122
3228–Miss Jane A. Doyle,	Walnut 5168
3234–Mr. & Mrs. W. J. Tuska,	Fill. 4983
3242–Mr. & Mrs. J. C. Manning,	Fill. 395
3248–Mr. & Mrs. Craig Carrier,	Fill. 4867
3298–Mr. & Mrs. Charles E. Helms,	Fill. 5204
3300–Mr. & Mrs. Adolph Stock,	Walnut 171
3320–Mr. & Mrs. W. C. Powell,	Walnut 1560
3332–Mr. & Mrs. Andrew A. Jacob,	Fill. 2886
3340–Mr. & Mr. John A. Bergerot,	West 2276
3344–Mr. & Mrs. J. K. Prior, Jr.,	Fill. 3873
3344–Mr. & Mrs. C. I. Williams,	Fill. 3873
3378–Mr. & Mrs. John E. Bennett,	Fill. 1029
3398–Mr. & Mrs. J. A. Levensaler,	Fill. 4038
3398–Mrs. Ella A. Judson,	Fill. 4038
3400–Mr. & Mrs. Henry F. Dutton,	Fill. 9100
3410–Mr. & Mrs. S. L. Braverman,	Fill. 7352
3412–Mr. & Mrs. Louis S. Haas,	Fill. 306
3414–Mr. & Mrs. Arthur B. Cahill,	Fill. 159
3440–Dr. & Mrs. A. H. Nahman,	Fill. 1926
3444–Mr. & Mrs. Milton H. Esberg,	Fill. 1933
3456–Mr. & Mrs. John D. McKee,	Fill. 884
3530–Mr. & Mrs. Fred A. Birge,	Fill. 342
3536–Mr. & Mrs. Peter P. Beaver,	Fill. 1047
3550–Mr. & Mrs. H. A. Binder,	Fill. 1692
3560–Dr. & Mrs. Hubert E. Law,	Fill. 4700
3570–Mr. & Mrs. S. J. Lisberger,	Fill. 8061
3580–Mr. & Mrs. Alfred B. Saroni,	Fill. 2892
3590–Mr. & Mrs. J. L. Whelan,	Fill. 5174
3600–Mr. & Mrs. Geo. A. Berton,	Fill. 3349
3636–Mr. & Mrs. Fredk Dohrmann Jr.	Fill. 5
3638–Mr. & Mrs. Chas. Dunphy,	Fill. 8065
3640–Mr. & Mrs. J. W. Pauson,	Fill. 4337
3650–Mr. & Mrs. W. P. Hammon,	Fill. 1319
3700–Mr. & Mrs. Stanley G. Harris,	Bv. 7724
3730–Mr. & Mrs. Edwin Sudden,	Byvw 5109
3742–Mr. & Mrs. Atholl McBean,	Bv. 7846
3760–Mr. & Mrs. W. S. Heller,	Bayview 8275
3778–Mrs. Jacob Stern,	Bay View 7844
3800–Mrs. Marcus S. Koshland,	Bayview 7836
3880–Mrs. Albion W. Hewlett,	Bayview 2160
3898–Mr. & Mrs. J. V. St. Clair,	Bayvw 7977
3920–Mr. & Mrs. M. P. Lilienthal,	Byvw 9536
3930–Mr. & Mrs. Lazare Klein,	Pacific 5088
3942–Mr. & Mrs. F. J. Young,	Bayvw 4671
3954–Mr. & Mrs. J. M. Masten,	Bayvw 7955
3956–Rev. & Mrs. C. S. S. Dutton,	Bv 1453
3966–Mrs. Frank B. Carpenter,	Bayview 7946
3974–Mr. & Mrs. P. C. Butte,	Bayvw 7952
3978–Mr. & Mrs. F. S. Buckley,	Pac. 6901
3990–Mr. & Mrs. S. J. Oppenheim,	Bv 7948

JACKSON STREET

No.—South Side—Name	Telephone
1755–Mr. & Mrs. Henry Seller,	Fill. 7872
1823–Mr. & Mrs. A. C. McLaughlin,	Wal. 695
1929–Mr. & Mrs. H. H. Cook,	Walnut 3110
1943–Mr. & Mrs. A. C. Ingram,	Wal. 3254
1949–Mr. & Mrs. W. D. Henderson,	Fill. 7086
2025–Mr. & Mrs. Richard E. Doyle,	Fil. 1550
2111–Mr. & Mrs. Charles Harris,	Fill. 1129
2121–Mrs. Charlotte Speyer,	Fillmore 5949
2121–The Misses Speyer,	Fillmore 5949
2157–Mr. & Mrs. Leo. V. Merle Jr.,	Fill. 927
2165–Mr. & Mrs. Samuel Meyer,	Fill. 4889
2165–Mr. & Mrs. Lewis S. Rose,	Fill. 4889
2199–Mrs. Samuel Bissinger,	Fillmore 312
2241–Apartments	
2251–Mr. & Mrs. Daniel J. Murphy	Wal. 4400
2369–Mrs. Raoul Chartrey,	Fillmore 1903
2379–Miss Eleanor M. Davenport	Fill. 9249
2401–Mrs. George R. Shreve,	Fill. 6690
2461–Mrs. Orel M. Goldaracena,	Fill. 1019
2701–Mr. & Mrs. Rafael L. Alvarez,	Fill. 178
2725–Mr. & Mrs. Joseph S. Caesar,	West 3360
2729–Mrs. Elizabeth B. Raymond	Fill. 1012
2785–Judge Frank H. Kerrigan,	Fill. 3634
2811–Mr. & Mrs. E. Lorenzini,	Walnut 5282
2821–Dr. & Mrs. Harold Brunn,	Fill. 7014
2855–Mr. & Mrs. Wm. E. Gump,	Fill. 315
2881–Mr. & Mrs. H. C. Stevenson,	Fill. 10475
2883–Mr. & Mrs. Geo. S. Lacy.	Fill. 1578
2891–Mrs. Alice S. Ellinwood	West 7884
2891–Judge & Mrs. T. I. Fitzpatrick.	Fill. 4033
2899–Mr. & Mrs. D. H. Grubb.	Fill. 2302
2909–Mr. & Mrs. Hugo Waldeck	Fill. 3646
2915–Mr. & Mrs. Benj. Armer.	Fill. 1909
2965–Mrs. Clifford G. Cook,	Fillmore 2333
3005–Mr. & Mrs. W. F. Minner.	Walnut 3847
3007–Mr.& Mrs. J. F. C. Hagens.	Fill. 2498
3011–Mr. & Mrs. Theo. L. Fritzen.	Fill. 1788
3065–Miss Katherine D. Burke,	Fill. 858
3133–Mr. & Mrs. W. J. Lindenberger,	Fil. 8034
3147–Dr. & Mrs. Max Solomon.	Walnut 5415

No.—North Side—Name	Telephone
1718–Mrs. Henry Sahlein,	Walnut 984
1730–Mrs. Ira Pierce,	Walnut 983
1810–Apartments	
1810–Mr. & Mrs. T. H. Anderson,	Fil. 10387
1810–Mr. & Mrs. B. J. Feigenbaum,	Wal. 693
1810–Mr. & Mrs. Albert. Frolich	Fill. 2700
1810–Mr. & Mrs. Morris Mitau,	Walnut 690
1810–Mr. & Mrs. Chas. S. Moses	Fill. 7913
1810–Mr. & Mrs. Max. Sommer	Fill. 349
1824–Apartments	
1824–Mr. & Mrs. John Daniel,	Walnut 641
1824–Mr. & Mrs. B. Chas. Erhman	Fill 3234
1824–Mr. & Mrs. E. Greenebaum	Walnut 1537
1824–Mr. & Mrs. Alphonse Jeddis	Walnut 668
1824–Mr. & Mrs. W. W. Phillips,	Wal. 5860
1824–Mr. Gustave S. Schwartz	Fill. 7100
1830–Apartments	
1830–Mrs. E. Pierce Breyfogle	Walnut 423
1830–Mr. & Mrs. Walter A. Green	Fill. 4788
1830–Mrs. James T. Rucker	Fill. 7821
1830–Judge & Mrs. M. C. Sloss	Fill. 2950
1860–Apartments	
1860–Mr. & Mrs. Harry H. Daley	Fill. 2201
1880– Mr. & Mrs. Adolfo Stahl.	Fill. 7854
1916–Mrs. William Matson,	Walnut 2445
1918–Mr. & Mrs. Wm. P. Roth	Walnut 920
1980–Mrs. Emanuel L. Heller,	Walnut 924
1998–Mr. & Mrs. S. L Goldstein	West 120
2020–Mrs. Emanuel S. Heller,	Walnut 5317
2060–Mr. & Mrs. H. Smissaert	Walnut 3240
2064–Mr. & Mrs. Henry I Solomon	Fill. 156
2070–Mr. & Mrs. Hugh B. Porter,	Fill. 1049
2090–Mr. & Mrs. Wm. B. Weir,	Walnut 5449
2100–Apartments	
2100–Mr. & Mrs. Newton Bissinger,	Fill. 546
2100–Mr. & Mrs. Eugene Lent,	Fill. 8444
2100–Mr. & Mrs. Jesse Newbauer,	Fill. 7938
2100–Mr. & Mrs. Carl Raiss,	Fill. 5423
2100–Mrs. Bella Schwabacher,	Fill. 8447
2100–Mr. & Mrs. M. J. Sullivan,	Fill. 1216
2106–Apartments	
2106–Mr. & Mrs. Joseph Basch,	Fill. 4293
2106–Mr. & Mrs. W. D. K. Gibson,	West 444
2112–Mr. & Mrs. J. D. Lederman,	Fill. 184
2112–Mr. & Mrs. Isaac Strassburger,	Fill 184
2120–Mr. & Mrs. N. H. Neustadter,	Fill. 860
2170–Apartments	
2170–Mr. & Mrs. Hooper Jackson,	Walnut 7
2170–Mr. & Mrs. S. L. Peiser,	Walnut 2546
2170–Mrs. Leopold Schlesinger,	Walnut 3402
2170–Mrs. William B. Tubbs,	Fill. 3816
2198–Miss Mary E. Callahan,	Fill. 1388
2240–Mr. & Mrs. W. G. Mugan,	Fill. 236
2258–Mr. & Mrs. H. E. Fischbeck,	Wal. 5487
2260–Mrs. David A. Helbing,	Fillmore 3323
2266–Mr. & Mrs. S.M.Van Wyck,Jr.	Fill. 500
2286–Apartments	
2286–Mr. & Mrs. Chas. C. Hoag,	Walnut 3915
2428–Mrs. Daniel C. Heger,	Fill. 892
2436–Mr. & Mrs. M. H. McAllister,	Wal. 5281
2504–Mrs. Alexander Garceau,	Fill. 1438
2510–The Misess Pauson,	Fill. 7638
2510–Mr. & Mrs. Albert L. Haber,	Fill. 7638
2518–Mr. & Mrs. Victor Etienne Jr.,	Fill. 775
2546–Mr. & Mrs. F. W. Stephenson,	Fill. 1764
2590–Mr. & Mrs. S. B. Pauson,	Fill. 6211
2600–Dr. & Mrs. R. Knight Smith,	Fill. 554
2604–Mr. & Mrs. Roger D. Lapham,	Fill. 115
2610–Miss Isabelle Cowell,	Fillmore 3501
2610–Miss Helen E. Cowell,	Fillmore 3501
2614–Mr. & Mrs. A. M. Rosenbaum,	Fill. 380
2618–Mrs. Meyer Ehrman,	Fillmore 403
2622–Mrs. S. W. Rosenstock,	Fillmore 319
2680–Mr. & Mrs. F. J. Hellman,	Fill. 7657
2690–Mr. & Mrs. E. R. Sheldon,	Walnut 919

JACKSON STREET (continued)

No.—South Side—Name	Telephone
3233–Mrs. Horace P. Howard,	Fill. 676
3233–Mr. & Mrs. Thos. Lacoste	Fill. 1325
3233–Mr. & Mrs. O. C. Schulte	Walnut 5485
3247–Mrs. J. Cashin (Margaret)	Fill. 628
3281–Mr. & Mrs. Wm. Romaine.	Fill 7907
3331–Mr. & Mrs. H. C. Simpson	Fill. 8610
3333–Dr. & Mrs. A. L. Fisher	Fill. 3620
3341–Mr. & Mrs. M S. Cowen	Walnut 2849
3421–Dr. & Mrs. Sol. Hyman	Walnut 5439
3425–Mr. & Mrs. Henry D. McCoy	Fill. 4142
3435–Dr. Arthur K. Bruman,	Fill. 1316
3435–Mr. & Mrs. Andrew L. Kerr,	Fil. 1316
3451–Mr. & Mrs. Morris Stulsaft	West 8540
3475–Mr. & Mrs. Sylvan L. Kasper	Fill 1373
3485–Mr. & Mrs. J. H. Colbert,	Fill. 1524
3501–Mr. & Mrs. R. H. Hubbell	Fill. 1043
3505–Mr. & Mrs. Louis A. Colton.	Fill 7338
3511–Mr. & Mrs. George Wolff.	Fill 5060
3513–Mr. & Mrs. Sydney G. Fisher,	Fill. 4253
3555–Apartments	
3555–Mr. & Mrs. Bernard Frank	Fill. 4208
3555–Mrs. Wilfred G. Metson	Walnut 1685
3559–Mr. & Mrs. P. P. Austin Jr.	Walnut 331
3559-Mr. & Mrs. D. F. Murphy.	Fill. 1960
3625–Dr. & Mrs. H. P. Hill.	Bayview 7716
3633–Mr. & Mrs. W. H. Lawrence	Bayview 7718
3641–Mr. & Mrs. J. M. Jacobi	Bayview 6927
3653–Dr. & Mrs. Hans Barkan	Pacific 8817
3673–Dr. & Mrs. G. D. Lyman	Bayview 3570
3675–Mr. & Mrs. E. Blanckenburg	Bayvw. 7701
3731–Mr. &Mrs. C. Rosenthal	Bayview 7713
3737–Mr. & Mrs. Peter Sonna.	Pacific 2579
3765–Mr. & Mrs. Ralph E. Sanborn,	Pac 5651
3769-Mr. & Mrs. H. C. Warwick	Bayvw. 5819
3785–Mr. & Mrs. W. E. Buck	Bayview 7703
3825–Miss Louise C. Chevassus	Bayview 7960
3801–Mr. & Mrs. B. F. Mackall,	Bayview 3877
3837–Dr. & Mrs. J. B. Cutter,	Bv. 6526
3839–Mr. & Mrs. W. H. Clark	Bayview 2574
3855–Mr. & Mrs. Wm H. Hall,	Bayview 7957
3869–Mr. & Mrs. W. A. Moorhouse	Bv. 7958
3879–Mr. & Mrs. Benj. H. Smith	Bv. 5249

No.—North Side—Name	Telephone
2770–Mrs. Daisy B. Overton,	Walnut 5667
2800–Mr. & Mrs. J. V. Rounsevell,	Fill. 3818
2808–Mr. George L. Buckingham,	Fill. 2474
2832–Mr. & Mrs. Mackenzie Gordon,	Wal 5292
2832–Mrs. Bertha Coope,	Walnut 2925
2864–Mr. & Mrs. Harry Kalisky,	Fill. 2651
2878–Mr. & Mrs. J. H. Ankele,	Walnut 1177
2898–Mr. & Mrs. Maurice L. Rose,	Fill. 3883
2920–Mr & Mrs. S. M. Wynne,	Walnut 5341
2932–Colonel & Mrs. Guy L. Edie,	Fill. 4328
2964–Mr. & Mrs. John S. Howell,	Fill. 3401
3016–Mrs. Fred. Webster,	Fillmore 1797
3034–Mr. & Mrs. S. Hausmann,	Fill. 1627
3038–Mrs. James Stewart,	Fillmore 2388
3070–Mr. & Mrs. George Dyson,	Wal. 6151
3086–Mr. & Mrs. H. S. Dusenbery,	Fill. 6206
3088–Mr. & Mrs. E. McAllister Jr.,	Fil 6046
3100–Mr. & Mrs. Arnold Calegaris,	Fill. 3496
3120–Mr. & Mrs. Sig. F. Berg,	Fill. 118
3132–Mr. & Mrs. Stanley Powell,	Fill. 3756
3134–Mr. & Mrs. J. C. Colman,	Wal. 5326
3160–Mr. & Mrs. W. B. Waldron,	Fill. 3311
3212–Mr. & Mrs. Alfred Ehrman,	Fill. 3527
3214–Mrs. Emilia F. Ashburner.	Fill. 1331
3216–Mrs. Minna Duisenberg,	Walnut 275
3218–Mr. & Mrs. Peter C. Jurs,	Fill. 1072
3220–Mr. & Mrs. J. G. Heywood,	Wal. 3422
3222–Mr. & Mrs. S. S. Kauffman,	Fill. 406
3230–Mr. & Mrs. J. J. Barrett,	Fill. 722
3232–Mr. & Mrs. Alfred Hurtgen,	Fill. 8240
3282–Mr. & Mrs. Ralph B. Mitchell,	Fill. 2765
3288–Mrs. Thomas H. Haskins,	Fill. 302
3294–Mrs. Gaillard Stoney,	Fill. 3282
3300–Mr. & Mrs. R. Steinberger,	Fill. 1264
3320–Mr. & Mrs. George H. Clark,	Fill. 4315
3326–Mr. & Mrs. Frank S. Thayer,	Fill. 3322
3330–Mr. & Mrs. J. L. Emanuel,	Fill. 2599
3356–Mr. & Mrs. Howard H. Salz,	Fill. 1163
3362–Mr. & Mrs. S. L. Hyman,	Walnut 5507
3368–Mr. & Mrs. Charles E. Green,	Fill. 1119
3380–Mr. & Mrs. Donald Royce,	Fill. 8404
3410–Mr. & Mrs. H. L. Zellerbach,	Fill. 3092
3424–Mr. & Mrs. E. L. McCormick,	Fill. 6151
3430–Mr. & Mrs. Leonard Jacobi,	Fill. 4344
3434–Mr. & Mrs. Laurence A. Myers,	Fill. 370
3466–Mr. & Mrs. C. M. Oddie,	Fill. 1593
3494–Dr. & Mrs. Oscar Tobriner,	Fill. 1308
3498–Mr. & Mrs. Alfred W. Eames,	Fill. 1514
3500–Mr. & Mrs. Leon L. Roos,	Walnut 5237
3524–Mr. & Mrs. I. Zellerbach,	Fill. 4245
3536–Mr. & Mrs. P. T. Burtis,	Walnut 2937
3570–Mr. & Mrs. Louis Saroni,	Fill. 78
3600–Mr. & Mrs. P. M. Burns,	Bayview 7721
3630–Mr. & Mrs. A. Rosenberg,	Bayview 7790
3660–Mr. & Mrs. Alfred Sutro,	West 46
3676–Mrs. Alexander D. Keyes	Fill. 3436
3680–Mr. & Mrs. A. H. Brawner Jr.,	Bv 7704
3712–Mr. & Mrs. H. R. Young,	Bayview 7712
3728–Mr. & Mrs. R. H. Shainwald,	Bv 102
3736–Mr. & Mrs. C. R. Davis,	Bayvw 7711
3746–Judge & Mrs. G. A. Connolly,	Byv 8042
3756–Mrs. A. P. Gilmore,	Bayview 10171
3760–Mr. & Mrs. L. K. Requa,	Pacific 1907
3832–Mr. & Mrs. William Ernst,	Bayvw 7964
3838–Mr. & Mrs. H. J. Edwards,	Pac. 7131
3864–Mr. & Mrs. A. B. Dunne,	Bayview 1565
3878–Mr. & Mrs. Louis Zeh,	Bayview 7965
3880–Mr. & Mrs. P. K. Bekeart,	Bayvw 2579
3898–Mr. & Mrs. J. F. Behrend,	Bayvw 9312

PACIFIC AVENUE (Western Addition)

No.—South Side—Name	Telephone
1925–Mr. & Mrs. H. M. A. Miller,	Fill. 6477
1925–Mr. & Mrs. Percy C. Denroche	Fil. 4683
1925–Mr. & Mrs. Bliss Rucker,	Fill. 8768
1945–Mrs. Sarah Stetson Winslow,	Fill. 7844
1965–Mr & Mrs. A. T. Gibson,	Fill. 7817
1981–Mr. & Mrs. Hewitt Davenport,	Fill. 7902
2007–Mr. Harry F. Sullivan,	Walnut 5192
2009–Rev. & Mrs. W. W. Jennings,	Fill. 6463
2099–Mr. & Mrs. Adolph Uhl,	Walnut 2511
2179–Mr. & Mrs. M. T. U'ren,	Fill. 4999
2215–Mr. & Mrs. N. C. Babin,	Fill. 4144
2217–Mr. & Mrs. Wm. M. Gwin,	Fill. 2666
2219–Mr. & Mrs. F. G. Willis,	Fill. 3129
2221–Dr. & Mrs. J. F. Pressley,	Fill. 6893
2225–Miss Edith Treanor,	Fillmore 255
2301–Mr. & Mrs. Bruce Cornwall,	Fill. 107
2335–St. Xavier Apartments,	Walnut 1814
2335–Mr. & Mrs. Bronte M. Aikins,	Fill. 3610
2335–Dr. & Mrs. Wm. Boericke,	Fill. 8712
2335–Mr. & Mrs. Harry Gray,	Fill. 678
2335–Mrs. Lucius L. Long,	Fill. 4235
2335–Mrs. Margaret J. McCabe,	Fill. 2750
2335–Miss Sallie Maynard,	Fill. 556
2335–Major & Mrs. H. P. Young,	Fill. 5180
2353–Mr. & Mrs. Bruce Dohrmann,	Fill. 3177
2355–Mr. & Mrs. G. H. Hooke,	Fill, 5339
2371–Mr. & Mrs. Percy J. Meyer,	Fill. 878
2373–Mr. Willard N. Drown,	Fill. 1646
2405–Mr. & Mrs. J. J. Rankin,	Fill. 4770
2447–Mr. & Mrs. C. I. Burt	Fillmore 4364
2449–Dr. & Mrs. W. P. Lucas,	Fill. 2562
2459–Mrs. Jas. Potter Langhorne,	Fill. 313
2469–Mr. & Mrs. Herbert Jones,	Walnut 2456
2469–Dr. & Mrs. Stanley Stillman,	Wal. 5126
2505–Mr. & Mrs. R. D. Carpenter,	Wal. 4014
2509–Mr. & Mrs. Fin. Lund,	Fill. 4561
2523–Mr. & Mrs. Edward L. Eyre,	West 660
2585–Mrs. Elise A. Drexler,	Fill. 4564
2629–Mr. & Mrs. R. B. Burmister,	Fill. 1365
2675–Mr. & Mrs. W. F. Hillman,	Wal. 1200
2685–Mr. & Mrs. John W. Wright,	Fill. 8922
2701–Mr. & Mrs. E. L. Bosqui,	Walnut 201

No.—North Side—Name	Telephone
1760–Mr. & Mrs. Alan P. Cline,	Fill. 4657
1770–Mr. & Mrs. E. H. Hamilton	Walnut 6125
1770–Mr. & Mrs. Wm. S. Berry	Walnut 5290
1770–Mr. & Mrs. R. M. Eyre	Walnut 1909
1770–Mr. & Mrs. Wm. H. Hammer	Fill. 1973
1770–Mrs. Frederick Hewlett	Fill. 5416
1770–Mr. & Mrs. H. C. Jenkins	Walnut 946
1770–Mr. & Mrs. Frederic Vincent,	Wal. 6050
1782–Mrs. Jacob Goldberg,	Walnut 4300
1782–Mr. Harry Goldberg,	
1782–Mr. C. Czerney Goldberg,	
1782–Mr. & Mrs. Eric Gerson,	Walnut 4300
1802–Mrs. N. A. Dorn	Fillmore 7939
1808–Mr. & Mrs. Sam'l H. Beckett	Fill. 7261
1814–Mrs. Isaac Liebes	Fillmore 7941
1896–Mrs. A. N. Buchanan,	Fillmore 7561
1896–Mrs. Philip K. Gordon	Fillmore 4135.
1896–Mrs. Richard D. Girvin	Fillmore 9312
1896–Mr. & Mrs. L. C. Hammond	Fill. 1895
1896–Mr. & Mrs. W. D. Fennimore,	Wal. 851
1896–Judge & Mrs. Wm. H. Hunt	Fill. 5943
1896–Mr. & Mrs. J. C. Swain,	Fill. 7135
1896–Dr. & Mrs. Jas. W. Ward	Walnut 824
1896–Mr. & Mrs. W. E. Wilcox	Fill, 2888
1896–Mr. & Mrs. Frank A. Wilkins,	Fill. 9050
1942–Mrs. Geo. L. Cadwalader,	Fill. 7851
1966–Mr. & Mrs. Wm. M. Stevenson	Fill. 6394
1998–Mrs. Sigmund Stern,	Walnut 5335
2000–Miss Lottie G. Woods,	Fillmore 7846
2000–Miss Maud & Miss Dorothy Woods.	
2016–Mr. Edward J. McCutchen	West 172
2016–Mr. John R. Upton	West 172
2020–Mrs. William C. Van Fleet	Walnut 5453
2020–Mrs. Fannie C. McCreey	Walnut 5453
2100–Mr. & Mrs. S. H. Barrows	Walnut 3060
2100–Mr. & Mrs. George R. Hearst,	Fill. 401
2100–Mrs. Augusta Hyman,	Walnut 4535
2100–Mr & Mrs. Leon Kauffman	Fill. 2509
2100–Mrs. Bertha G. Lilienthal	Fill. 3916
2100–Mr. & Mrs. Daulton Mann,	Fill. 8720
2100–Mrs. Bernard Sinsheimer,	Fill. 8656
2100–Mr. & Mrs. Adolph L. Weil	Fill. 487
2114–Mr. & Mrs. J. L. King, Jr.	Fill. 5079
2116–Dr. Mary H. Layman	Walnut 5255
2160–Mr. & Mrs. Alan D. Field	Walnut 105
2160–Mr. & Mrs. H. Q. Hawes	Fill 3506
2160–Mr. & Mrs. H. F. McCandless	Fil. 1059
2160–Mr. & Mrs. Harold Pracht	Fill. 6446

PACIFIC AVENUE (Continued)

No.—South Side—Name	Telephone
2701–Miss Marion Baker,	Walnut 201
2721–Mr. & Mrs. Geo. H. Mendell,	Fill. 1227
2723–Mr. & Mrs. Wm. A. Stringer,	Fill. 127
2729–Mr. & Mrs. Ralston Page,	Fill. 5611
2739–Mrs. Chas. N. Ellinwood,	Walnut 5446
2801–Mr. & Mrs. R. A. Sbarboro,	Wal. 2801
2815–Mr. & Mrs. J. Goldstein,	Fill. 998
2829–Mr. & Mrs. S. L. Ziegler,	Fill. 2324
2849–Mr. & Mrs. R. O. Bliss,	Fill. 3116
2855–Mr. & Mrs. J. J. Jacobi,	Fill. 528
2863–Mr. & Mrs. H. E. Wright,	Walnut 978
2875–Mr. & Mrs. Mervyn J. O'Neill,	Fill. 3424
2889–Mr. & Mrs. Leslie W. Hills,	Fill. 3281
2901–El Drisco Hotel,	West 427
2901–Mrs. D. T. Lemmon,	Fill. 1355
2901–Mrs. Wm. Ford Nichols,	West 427
2919–Mrs. Thomas Magee, Sr.,	Walnut 303
2945–Mr. & Mrs. M. L. Samuels,	Walnut 4984
2949–Mrs. Henry B. Underhill Jr.,	Wal. 5274
2949–Mrs. Clara U. Chase,	Walnut 5274
2951–Mr. & Mrs. F. H. Abbott Jr.,	Wal. 5408
2971–Mrs. Marianna Coyle,	Fillmore 3767
2971–Miss Angela Coyle,	Fillmore 3767
3001–Mr. & Mrs. C. O. G. Miller,	Fill. 1920
3015–Mr. & Mrs. A. E. Sbarboro,	Fill. 4834
3045–Mr. & Mrs. Azro N. Lewis,	Fill. 8547
3055–Mr. & Mrs. Alfred P. Fisher,	Fill. 9120
3065–Mr. & Mrs. P. A. Bergerot,	Fill. 1826
3137–Mr. & Mrs. Wilfred D. Bull,	Fill. 2106
3133–Mr. & Mrs. J. S. Thompson,	Fill. 1369
3191–Mr. & Mrs. Edw. W. Putnam,	Fill. 421
3203–Dr. & Mrs. W. G. Moore,	Walnut 5110
3233–Dr. & Mrs. Hans Lisser,	Fill. 3255
3235–Mr. & Mrs. E. W. Stadtmuller,	Fil 7709
3245–Mr. & Mrs. Geo. E. Whitaker,	Fill. 7753
3249–Mrs. O. Putnam (Lucy C.)	Fill. 944
3255–Dr. & Mrs. Frank Hinman,	Fill. 5213
3277–Mr. & Mrs. A. B. C. Dohrmann,	Fil. 202
3311–Mrs. Charles N. Felton,	Walnut 385
3311–Miss Elizabeth Raymond,	Walnut 385
3333–Mr. & Mrs. L. W. Fox Jr.,	Fill. 4934
3343–Mr. & Mrs. N. M. Moran,	Walnut 1845
3355–Mr. & Mrs. J. H. Lee,	Walnut 61
3399–Mr. & Mrs. Wm. Denman,	Walnut 5336
3409–Mr. & Mrs. H. D. Van Sicklen,	Fill. 4439
3415–Mr. & Mrs. C. O. Hayden,	Fill. 1479
3421–Mr. & Mrs. E. E. Prince,	West 5528
3435–Dr. & Mrs. Otto Barkan,	Fill. 3353
3455–Mr. & Mrs. Abbot A. Hanks,	Fill. 1167
3467–Dr. & Mrs. M. E. Rumwell,	Fill. 808
3477–Dr. & Mrs. H. T. Moore,	Walnut 471
3491–Dr. & Mrs. H. W. Gibbons,	Fill. 3740
3515–Dr. & Mrs. E. C. Sewall,	Fill. 4242

No.—North Side—Name	Telephone
2172–Dr. & Mrs. Joseph Catton.	Fill. 94
2200–Mr. & Mrs. Spencer Grant	Walnut 5334
2298–Mrs. Florence H. Cowdin	Walnut 5085
2298–Mrs. James A. Folger	West 765
2298–Mr. & Mrs. Edward T. Ford	Fill. 3777
2300–Mr. & Mrs. K. R. Kingsbury	Fill. 1457
2300 Mr. Ralph Gwin Follis	Fill. 1457
2400–Mrs. M. Johnston,	West 6357
2312–Mrs. Benard Lowe,	Fillmore 8040
2364–Mrs. Irving M. Scott	Fillmore 3100
2414–Mr. & Mrs. Sidney G. Lippitt	Fill. 32
2418–Mr. & Mrs. M. Fleishhacker	West 909
2420–Mr. & Mrs. J. B. Levison	Fill. 334
2430–Mr. & Mrs. Geo. D. Cooper	Fill. 1199
2440–Mrs. Gustave Niebaum	Fill. 1189
2440–Miss Suzanne Daniel & John Daniel Jr.	
2500–Mr. & Mrs. St. J. E. McCormick	Fill. 7044
2504–Rt-Rev. & Mrs. E. L. Parsons	Fil. 2251
2510–Mr. & Mrs. S. G. Buckbee	Fill. 124
2512-Mr. & Mrs. Lewis Hobart	Fill. 444
2516–Mr. & Mrs. L. F. Monteagle	Fill. 531
2518–Mr. & Mrs. John F. Brooke	Fill. 9161
2550–Mr. & Mrs. J. A. Donoboe Jr.	Wal. 2550
2600–Mrs. Arthur Barry Watson	Fill. 105
2602–Mr. & Mrs. Edwin M. Eddy	Fill. 474
2604–Mr. & Mrs. Daniel M. Hanlon,	Fill. 8855
2606–Mr. & Mrs. Ernest A. Stent	Fill. 2365
2614–Dr. Cornelius F. Buckley	Fill. 3699
2676–Mr. & Mrs. A. C. Greene	Fill. 3798
2698–Mrs. J. J. Mack,	Fillmore 468
2712–Mr. & Mrs. Alex. Field	Fill. 8017
2716–Mr. & Mrs. F. W. Bradley	Fill. 8014
2724–Dr. & Mrs. Frank R. Dray	Fill. 8015
2724–Mrs. Herman L. E. Meyer	West 7
2728–Mr. & Mrs. Geo. A. Pope	Walnut 2700
2800–Mr. & Mrs. John A. McGregor,	Fil. 8016
2810–Mr. & Mrs. Warren Spieker	Fill. 696
2820–Miss Alice L. Griffith	Fillmore 507
2830–Mr. & Mrs. George L. Payne	Fill. 1854
2838–Mr. & Mrs. H. D. Pillsbury	West 51
2920–Mr. & Mrs. W. G. Johnstone	Fill. 4722
2950–Mr. & Mrs. F. N. Woods Jr.	Fil. 2149
2972 Mr. & Mrs. E. W. Newhall Jr.	Fil 4744
2988–Miss Laura L. McKinstry	Walnut 5403
2988–Mr. J. C. Mckinstry	Walnut 5403
2998–Mr. & Mrs. David H. Steiner	Fill. 4712
3020–Mr. &Mrs. Andrew G. Griffin	Fil 1605
3030–Mr. & Mrs. S. L. Lansburgh,	Fill. 174
3050–Mr. & Mrs. Milton D. Eisner	Fil 631
3052–Mr. & Mrs G. A. Lansburgh	Fil 1253
3060–Mr. & Mrs. Andrew B. Talbot,	Wal 3610
3070–Mr. & Mrs. Louis Sloss Jr.	Walnut 2218
3080–Mr. & Mrs. Lloyd S. Ackerman	Wal. 676
3088–Mrs. Leon Sloss,	Walnut 40
3140–Dr. & Mrs. Chester B. Moore	Fil. 922
3196–Mrs. Randall Croft Stoney	Walnut 5537
3196–Mr. James K. Wilson	Walnut 5537
3198–Mrs. Charles H. Bentley	Walnut 3198
3232–Mr. & Mrs. Charles J. Kuhn	Fill. 4885
3234–Mr. & Mrs. Samuel Goss	Walnut 2274
3236–Mr. & Mrs. M. E. Harlan	Walnut 1813
3240–Mr. & Mrs. John D. Stern	Fill. 8085

BROADWAY

No.—South Side—Name	Telephone
1245–Mr. & Mrs. C. Montgomery	Fkln 4605.
1701–Mr. & Mrs. Harvey M. Toy,	Wal. 3047
1803–Dr. & Mrs. Philip K. Gilman	Fill. 7906
1855 Mr. & Mrs. Leon Sloss Jr.	Walnut 5775
1875–Mr. & Mrs. James Moffitt,	Fill. 10370
1905–Mr. & Mrs. A. S. Johnson	Fill. 2735
1999–Mr. & Mrs. Andrew Carrigan,	West 761
1999–Mrs. Stephen S. Rau,	Walnut 1099
2003–Mrs. A. John Aicher	Walnut 3213
2109–Mrs. Marie Hicks Davidson	Fill. 978
2151–Mrs. Harry Hill,	Fill. 4307
2201– Mr. & Mrs. Samuel Lowe.	Fill. 1752
2231–Mr. & Mrs. James Otis	Fill. 568
2231–Mr. Oliver Brown Wyman	Fill. 568
2249–Mr. & Mrs. A. W. Hooper	Fill. 3038
2265–Dr. & Mrs. Milton R. Alanson	Fil 1545
2275 Mr. & Mrs. Eliot H. Downing	Wal 3991
2275–Col. & Mrs. L. C. Brown	Fill. 9893
2275–Mr. & Mrs. H. T. Frost	West 5893
2275–Mr. & Mrs. Gerald S. Mack	Fill. 4860
2275–Mr. & Mrs. Percy E. Towne	Fill. 5234
2285–Mrs. Isabelle Van Vlack Bishop	Fill. 233
2285–Mrs. Macondray Moore	Fill. 1313
2295–Mr. & Mrs. Wm. H. Crim Jr.	West 3996
2295–Mr. & Mrs. Albert Michelson	Wal. 5013
2307–Mr. & Mrs. G. F. Volkmann	Fill. 399
2361–Mr. & Mrs. V. K. Butler Jr.	Fill. 8489
2371–Mr. & Mrs. Robert M. Levison,	Wal 4526
2375–Mr. & Mrs. J. W. Mailliard Jr.	Fil 2653
2385–Mr. & Mrs. P. V. H. Schuyler	Fill. 289
2401–Dr. & Mrs. Victor E. Putnam	Fil 6112
2485–Mr. & Mrs. John A Sullivan	Fill. 8210
2505–Dr. & Mrs. Frank W Lynch	Fill. 4199
2509–Mr. & Mrs. J. C. Berendsen	Fill. 3042
2513–Mr. & Mrs. D. E. Stafford	Fill. 2289
2517–Mr. & Mrs. Latham McMullin	Fil 3692
2519 Dr. & Mrs. L. A. Draper	Walnut 5332
2521–Mr. Allan Pollok,	Walnut 5256
2525–Mr. & Mrs. Dixwell Hewitt,	Fill. 320
2801–Mr. & Mrs. Geo. S. Forderer	Fill. 104
2825–Mr. & Mrs. Harold Ward Law	Fill. 3
2901–Mr. & Mrs. Wm. R. Ray,	Fill. 4108

No.—North Side—Name	Telephone
1020–Mr. & Mrs. H. D. B. Soule,	Pros. 4777
1700–Mr. & Mrs. George C. Farrell,	West 5981
1700–Mrs. Vincent C. Derham,	Fill. 3034
1706–Mr. & Mrs. R. F. Merillion,	Fill. 7953
1756–Mr. & Mrs. Danl G. Volkmann,	Wal. 480
1780–Mr. & Mrs. I. S. Rosenblatt,	Fill. 7948
1800–Mr. & Mrs. Fred B. Wood,	Fill. 7476
1800–Mr. & Mrs. Fredk. L. Stolz,	Wal. 6021
1804–Mr. & Mrs. A. Skinner Klee, "	4629
1810–Mrs. W. W. Wiggins,	West 2486
1816–Dr. & Mrs. H. W. Allen,	Fill. 7888
1818–Dr. & Mrs. H. C. Moffitt,	Walnut 5220
1840–Mr. & Mrs. John N. Wilhoit,	Fill. 7892
1898–Mrs. Homer S. King,	Walnut 5480
1900–Dr. & Mrs. Harry E. Clay,	Fill. 1540
1904–Mr. & Mrs. Wm. B. Bosley,	Fill. 139
1940–Miss Anna W. Beaver,	Fillmore 10214
1940–Miss Elizabeth Brown,	Fillmore 9650
1940–Mr. & Mrs. Winfield S. Davis,	Fill. 9724
1940–Mr. Mrs. Geo. D. Greenwood,	Wal. 4522
1940–Mr. & Mrs. Robert M. Hunt,	Fill. 2969
1940–Dr. & Mrs. James C. Perry,	Fill. 7118
1940–Dr. & Mrs. H. J. Sartori,	Fillmore 8900
1940–Mr. & Mrs. Hugh Goodfellow,	Fill. 835
1940–Mr. & Mrs. Michel D. Weill,	Wal. 428
1960–Dr. & Mrs. L. D. Bacigalupi,	Wal. 5400
1960–Mr. & Mrs. Barton T. Bean,	Fill. 2313
1960–Mr. & Mrs. Elliott M. Cofer,	Fill. 7009
1960–Mr. & Mrs. T. G. Crothers,	Walnut 4628
1960–Mr. & Mrs. A.W.Follansbee,Jr.,	W.4645
1960–Mr. & Mrs. J. C. Griffiths Jr.,	Wal. 4687
1960–Col. & Mrs. Robt. H. Noble,	Fill. 1394
1960–Mrs. Ariel L. Whitley,	Walnut 4261
1998–Mr. & Mrs. G. W. McEnerney,	Fill. 1470
2000–Mrs. Oliver A. Hale	Fill. 2129
2000–Mr. & Mrs. H. A. S. Kennedy	Fill. 2129
2012–Dr. & Mrs. P. L. Wheeler,	Walnut 5358
2020–Mr. & Mrs. V. Skewes-Cox,	Fill. 145
2030–Miss Ida H. Bourn,	West 536
2040–Mr. & Mrs. J. D. Harvey,	Fill. 7931
2100–Mr. & Mrs. J. E. Walsh,	Fill. 2379
2104–Mr. & Mrs. Robert Oxnard,	West 421
2124–Mrs. A. A. Son (Annie A.)	Walnut 5325
2126–Mr. & Mrs. Alfred S. Tubbs,	Wal. 5424
2200–Mr. & Mrs. Joseph D. Grant,	Fill. 656
2222–Mrs. J. L. Flood (Maud L.)	West 13
2252–Mr. Andrew B. Hammond,	Walnut 5132
2270–Mr. & Mrs. Jesse S. Andrews,	Fill. 1651

BROADWAY (continued)

No.—North Side—Name	Telephone
2310–Mrs. James Conlin (Susan),	Fill. 663
2310–The Misses Conlin,	Fill. 663
2320–Mr. & Mrs. G. F. Rodiek,	Fill. 8042
2336–Dr. & Mrs. Arthur Beardslee,	Wal. 32
2342–Mr. & Mrs. W. C. Harper,	Fill. 7143
2350–Mr. & Mrs. W. M. Fitzhugh,	Fill. 2913
2360–Mr. & Mrs. W. H. Radford,	Fill. 3601
2366–Mr. & Mrs. W. W. Adams,	Fill. 6419
2372–Mrs. Charlotte M. Skelly,	Fill. 7998
2400–Mr. & Mrs. W. J. Richardson,	Wal. 34
2404–Mr. & Mrs. Philip H. Lyon,	Fill. 3926
2430–Mr. & Mrs. J. W. Bissinger,	Wal. 1449
2434–Mr. & Mrs. R. C. Bolton,	Fill. 428
2440–Mrs. Helen S. Rutherford,	Fill. 1541
2442–Mr. & Mrs. Herman Phleger,	Fill. 2000
2452–Mr. & Mrs. Jas. Kennedy,	Fill. 3489
2464–Mr. & Mrs. L. B. Mackey,	Fill. 3455
2470–Mr. & Mrs. Alfred Whittell,	Fill. 2914
2478–Mr. & Mrs. L. A. Weidenmuller,	W 835
2480–Mr. & Mrs. C. B. Newman,	Fill. 2698
2500–Mr. & Mrs. Edward Hohfeld,	West 484
2526–Mr. & Mrs. K. H. Donavin,	Wal. 4059
2528–Mr. & Mrs. Paul Cramer,	Wal 2984
2530–Mr. & Mrs. D. Clement Gray,	Fill. 6256
2536–The Misses Rodgers,	Fillmore 8024
2536–Mrs. Norval Lane Nokes,	Fillmore 8024
2550–Mrs. Wm. Hinckley Taylor,	Fill. 123
2574–Mr. & Mrs. Julian Thorne,	Fill. 8031
2580–Miss Katherine Herrin,	Walnut 5298
2580–Miss Alice Van Clief Herrin,	Wal. 5298
2580–Mr. Wm. V. Herrin,	Walnut 5298
2700–Mr. & Mrs. W. F. Williamson,	Fill. 9848
2710–Mr. & Mrs. Max Wolf,	Fill. 3922
2712–Dr. & Mrs. Wallace I. Terry,	West 743
2714–Mr. & Mrs. F. M. Pickering,	Fill. 34
2750–Mr. & Mrs. Wakefield Baker,	Fill. 240
2770–Mr. & Mrs. H. R. Bostwick,	Fill. 2017
2790–Mrs. Frank W. Fuller	Wset. 222
2820–Mr. & Mrs. S. H. Boardman,	Fill. 2808
2840–Mr. & Mrs. A. P. Welch Jr.,	Fill 2132
2840–Miss Marie Welch,	Fillmore 2132
2864–Mr. & Mrs. Arthur M. Sharp,	Wal. 5490
2870–Mr. & Mrs. Alfred L. Marsten,	Fill. 4151
2880–Mr. & Mrs. A. L. Ehrman,	Fill. 242
2898–Mr. & Mrs. D. L. Bliss Jr.,	Fill. 3499
2900–Mrs. Chas. L. Ackerman,	Fillmore 8740
2900–Mr. & Mrs. I. C. Ackerman "	8740
2950–Mr. & Mrs. Stetson G. Hindes,	Fill. 6884
2960–Mr. & Mrs. A. E. Schwabacher,	Fil 3784
2970–Mr. & Mrs. S. M. Ehrman,	Walnut 5178

Handwrought Iron, Copper and Bronze

JAUCHEN'S OLDE COPPER SHOP

969 *Sutter Street*

San Francisco, California

Telephone Prospect 1911

SCULPTORS IN METAL

Individual Gifts. . . . Artistic Metal Decorations

VALLEJO STREET

No.—South Side—Name	Telephone
1019–Mrs. Robert H. Collier, Franklin	3908
1023–Mrs. Horatio P. Livermore, Fkln.	1675
1045–Mr. & Mrs. N. B. Livermore, Pr.	6080
1075–Mr. & Mrs. Frank W. Leis, Pros.	6096
1085–Mr. & Mrs. W. Leslie Comyn, Pros.	5944
1765–Mr. & Mrs. M. C. Hassett, Fill.	7947
1815–Mr. Joseph Mailliard, Fill.	7870
1827–Mrs. Nathan H. Frank, Fillmore	7864
2011–Mr. & Mrs. John J. Boyle, Fill.	7957
2029–Mr. & Mrs. Jas. King Steee, Fill.	1715
2107–Mr. Frank Malloye	West 2188
2259–Mr. & Mrs. T. P. Mailliard, Fill.	8079
2261–Dr. & Mrs. Lewis S. Mace, Fill.	1288
2323–Mr. & Mrs. A. L. Harrigan, Fill.	9226
2337–Mrs. John O. Harron, Fillmore	534
2341–Mr. & Mrs. Eliot G. Potter, Fill.	10481
2355–Mr. & Mrs. Blake Darling, Wal.	2362
2365–Mr. & Mrs. K. R. Lynch, Wal.	4943
2365–Mrs. C. O'B. Reddin, Walnut	4943
2375–Mr. & Mrs. Wm. A. Taylor,	Fill. 1270
2395–Mrs. Alice F. Orcutt	Fill. 1662
2419–Mr. & Mrs. J. A. Folger Jr., Fill.	97
2427–Mr. & Mrs. C. Felix Butte, Fill.	3470
2475–Mr. & Mrs. J. F. Sullivan Jr., Wal	1095
2477–Dr. & Mrs. T. M. Maguire, Wal.	103
2525–Mr. & Mrs Algernon Crofton, Fill	2397
2535–Mrs. Patrick H. Herlihy, West	4268
2537–Mr. & Mrs. M. E. Harrison, Fill.	2507
2539–Dr. & Mrs. Edmund Butler, Fill.	1985
2543–Mr. & Mrs. Ashfield E. Stow, Fill.	5615
2727–Mr. & Mrs. Chester W. Judson, Fil.	5905
2737–Mr. & Mrs. H. Mortenson, Fill.	4390
2775–Mr. & Mrs. G. A. Applegarth, Fill.	888
2785–Mr. & Mrs. Otis R. Johnson, Fill.	1612
2811–Dr. & Mrs. Albert C. Carlton, Fill.	8247
2833–Mr. & Mrs. John S. Staats, Wal.	299
2835–Mr. & Mrs. Clifford Day,	Fill. 7886
2853–Mr. & Mrs. Ernest E. Behr,	Fill. 2955
2865–Mr. & Mrs. H. T. Thompson, Fill.	1275
2891–Mr. & Mrs. John O. Dresser, Fill.	4574

No.—North Side—Name	Telephone
1034–Mr. & Mrs. Robert A. Dean, Fr.	2033
1036–Col. & Mrs. A. S. Rowan, Prospect	4282
1606–Mr. & Mrs. Ernest Whitehead, Fill.	2331
1640–Mr. & Mrs. Walter L. Dean, Wal.	841
1710–Mr. & Mrs. Ernest A. Bruer, Fill.	2019
1724–Miss Katherine E. Spiers, Fill.	7866
1806–Mrs. Caroline R. Van Vorst, Fill.	7868
1814–Mr. & Mrs. N. L. Nelson, Fill.	7877
1854–Mr. & Mrs. Robert C. Newell, Wal.	5946
1890–Mr. & Mrs. Mario L. Perasso, Fill.	3285
1900–Mr. & Mrs. H M. Dinsmore, Fill.	9560
1928–Mr. & Mrs. G. C. Boardman Jr. Fill.	731
1940–Mr. & Mrs. Douglas W. Dodge,	Fil. 2047
1940–Mr. & Mrs. Edward R. Bacon,	
1940–Mr. & Mrs. Philip S. Finnell,	
1940–Mr. & Mrs. Craig R. Ferguson,	
1940–Mr. & Mrs. Reed Funsten,	Fill. 5119
1940–Mr. & Mrs. C. D. Wood,	
1958–Mr. & Mrs. Philip I. Jacoby, Wal.	5825
1960–Mr. & Mrs. Jacob Brack, Walnut	821
1960–Mr. & Mrs. Donald Bradford, Wal.	4903
1960–Dr. & Mrs. H. H. Dignan, Wal.	4838
1960–Mr. & Mrs. Fredk D. Hihn, Wal.	556
1960–Mr. & Mrs. Alfred G. Harms, Fill.	67
1960–Judge & Mrs. F. T. Deasy, Fill.	1452
1980–Mr. & Mrs. H L. Knowles, Wal.	3586
1980–Mr. & Mrs. Arnold E. Foster, Fill.	9879
2010–Mr. & Mrs. Gardner Dailey, Wal.	6403
2030–Mr. & Mrs. A. deBretteville, Fill.	3970
2080–Dr. & Mrs. H. K. Faber, Fill.	3848
2090–Mr. & Mrs. B. F. Schlesinger, Fill.	106
2100–Mr. & Mrs. M. E. Pinckard, Fill.	2033
2118–Mr. & Mrs. S. L. Abbot, Walnut	5230
2130–Mr. & Mrs. Harold O. Crane, Fill.	5184
2140–Dr. & Mrs. H. W. Fleming, Fill.	7146
2150–Mr. & Mrs. Frank W. Lucas, Fill.	3115
2160–Mrs. Wm. Watt Kerr, Walnut	5425
2170–Miss Helen Lillis, Walnut	5276
2186–Mrs. Maria C. Sisson, Fill.	3025
2200–Mrs. Addie I. Tryon, Fillmore	18
2208–Mr. & Mrs. Wm. Leichter, Fill.	4664
2210–Mrs. Claus Schilling, Fill.	1467
2238–Mr. & Mrs. A. de Echeguren, Wal.	322
2244–Mr. & Mrs. A. B. Tarpey, Fill.	4496
2250–Mr. & Mrs. James Madison, Fill.	3333
2260–Judge & Mrs. E. P. Shortall, Fill.	6309
2280–Mrs. Janet Painter Fuller, Fill.	1552
2300–Mrs. Adolf Gartenlaub, West	744
2304–Mr. & Mrs. W. H. Hannam, Fil.	295

VALLEJO STREET (Continued)

No.—North Side—Name	Telephone
2306–Mrs. Katherine M. McCarthy,	Fill. 3133
2324–Mr. & Mrs. J. F. McNulty,	Fill. 7631
2330–Mr. & Mrs. J. J. Wirtner,	Fill. 547
2340–Dr. & Mrs. Walter B. Coffey,	Wal. 262
2350–Dr. & Mrs. D. W. Montgomery	Fil. 2008
2360–Mrs. Cath. M. Scalmanini,	Wal. 5377
2362–Mr. & Mrs. R. H. Borland,	Fill. 3122
2364–Mr. & Mrs. Alonzo Mason,	Fill. 7634
2398–Mr. & Mrs. Fred A. Dorn,	Walnut 5445
2400–Mrs. Thomas E. Haven,	Fillmore 3405
2426–Mr. & Mrs. R. D. Rossi,	Fillmore 994
2430–Mr. & Mrs. Prentis C. Hale,	Fill. 530
2430–Mr. Prentis C. Hale Jr.,	Fillmore 530
2450–Mr. & Mrs. A. Ronçovieri,	Fill. 604
2454–Mr. & Mrs. Fred Shingle,	Fillmore 1988
2530–Mr. & Mrs. W. C. Perry,	Fillmore 7569
2550–Dr. & Mrs. R. S. Sherman,	Fill. 495
2566–Dr. & Mrs. Jau Don Ball,	Fill. 3174
2580–Mr. & Mrs. S. S. Hollub,	Fill. 3219
2600–Mr. & Mrs. M. C. Threlkeld,	Fill. 188
2646–Mrs. John R. Hanify,	Fillmore 8
2662–Dr. & Mrs. G. E. Ebright,	Fill. 247
2666–Mr. & Mrs. Grayson Dutton,	Fill. 335
2668–Mr. & Mrs. H. R. Williar,	Fill. 3668
2672–Mr. & Mrs. J. J. McGinnis,	Wal. 3292
2698–Mr. & Mrs. Edward F. Haas	Fill. 1244

No.—North Side—Name	Telephone
2700–Mrs. Clarence E. Musto,	Fillmore 4550
2720–Dr. & Mrs. L. J. Schermerhorn,	Fil 6337
2730–Mr. & Mrs. E. J. Lynch,	Walnut 5328
2732–Mr. & Mrs. M.M.O'Shaughnessy	F 2078
2750–Mr. & Mrs. R. C. Jenkins,	Fill. 241
2754–Mr. & Mrs. R. C. Haas,	Walnut 233
2756–Mr. & Mrs. Chas. C. Cole	Fill. 1601
2770–Mr. & Mrs. W. A. Haas,	Walnut 170
2786–Mr. & Mrs. Morgan A. Gunst	Fil. 3894
2800–Mr. & Mrs. W. L. Hughson,	Fill. 6927
2806–Mr. & Mrs. Edward Rainey,	Fill. 723
2806–Mrs. Ernest J. Mott	Fillmore 723
2808–Mr. & Mrs. Earl Raymond,	West 5423
2820–Mr. & Mrs. Frank Kennely,	Fil. 4566
2828–Mrs. Charles B. Brigham,	Walnut 5364
2856–Mr. & Mrs. J. L. Lilienthal,	West 3461
2858–Dr. & Mrs. Nathan Rogers,	Fill. 2259
2868–Mr. & Mrs. P. S. Maddux,	Fill. 5070
2880–Mr. & Mrs. L. G. Loupe,	Walnut 5512
2898–Mrs. Ernest L. Hueter,	Wanut 5355
2900–Mr. & Mrs. J. Oscar Gantner,	Wal. 5492
2910–Mr. & Mrs. J. J. Baumgartner,	F. 2663
2930–Mr. & Mrs. O. M. Hueter,	Fill. 4240
2990–Mr. & Mrs. Walter D. Bliss	Fil. 1763
2950–Mr. & Mrs. W. R. Clark,	Fill. 4780
2980–Mr & Mrs. E. A. Mathews,	West 7333

Elizabeth Arden

233 Grant Avenue **San Francisco**

Scientific Treatment for clearing and refining the skin and firming the contours.
Venetian Toilet Preparations, specialized for every need of the skin.

673 Fifth Ave., New York

25 Old Bond Street, London *2 Rue de la Paix, Paris*

The Arden Venetian Preparations may also be had at
I. Magnin & Company

"Men should take their knowledge from the Moon, Sun and Stars." — Emerson.

Telephone Hemlock 1796

Evangeline Garden

TEACHER OF ASTROLOGY
ASTROLOGICAL STUDIO

2090 Mission Street
Apartment 4

San Francisco

Office Hours: 10 to 5, or by appointment.

ALTON AVENUE (Forest Hill Court)

125–Mr. & Mrs. Emilio Lastreto, Sun. 9545
130–Dr. & Mrs. Jos. G. Brady Sun. 6

ALPINE TERRACE (near Buena Vista Park)

105–Mr. & Mrs. Benj. B. Dietrich Mkt. 6255
121–Mr. & Mrs. J. P. McLaughlin, Mkt. 268

ANZA STREET (Richmond District)

2717–Mr. & Mrs. Byron L. Haviside, Pac. 399
536–Mr. & Mrs. John Dittmar, Bayview 4619
950–Mr. & Mrs. A. A. Lobree, Ever 454

ARGUELLO BOULEVARD (First Avenue)

15–Mr. & Mrs. Duval Moore, Bayview 6865
41–Mr. & Mrs. D. M. Janssen, Pac. 6963
51–Mr. & Mrs. Donald Craig Pac. 3480
65–Mr. & Mrs. Geo. M. Rolph, Byvw 8266
227–Mr. & Mrs. Arnold Glaser, Byvw. 6131
265–Mr. & Mrs. Herman Keiner, Byvw. 8258
279–Mr. & Mrs. Jerome M. Breyer, Bv. 8240
297–Mr. & Mrs. W. Russell Werner, Bv. 8246
40–Mr. & Mrs. Wm. N. Rolph, Byvw. 7995
60–Mr. & Mrs. Louis S. Simons, Bv. 7994
64–Mr. & Mrs. Hiram C. Smith, Pac. 1586
176–Mr. & Mrs. John R. Wilson, Bv. 7989
306–Mr. & Mrs. Harold A. Bishop, Bv. 1634
306–Mr. & Mrs. Adolph Linder, Bv. 8034
312–Mr. & Mrs. Chas. Weinshenk, Bv. 772
370–Mr. & Mrs. Emil Blumlein, Bv. 7902
374–Dr. & Mrs. L. D. Roncovieri, Bv. 4225
376–Mr. & Mrs. Edwin A. Schmidt, Bv 1830
378–Mr. & Mrs. W. E. Johnson, Bv. 7996
1332–Mrs. Frank A. Dwyer Sunset 1087

ASHBURY STREET (Ashbury Heights)

57–Mr. & Mrs. Andrew F. Smith, Pac. 4980
401–Mrs. Betty E. Emanuel Park. 3377
625–Dr. & Mrs. H. A. Hess Park 1646
831–Mr. & Mrs. Leslie E. Alt, Hemlock 12
833–Mr. & Mrs. Arthur Leigh Park 3406
929–Dr. & Mrs. Mark H. Woolsey, Park 48
955–Judge Daniel C. Deasy, Hemlock 8162
772–Mr. & Mrs. Wm. Chatham, Market 5908
908–Mr. & Mrs. Wm. M. Stafford, Park 184
946–Mrs. John D. Hanlon Park 2023
946–The Misses Hanlon Park 2023
974–Mr & Mrs. Harry Edsell, Pros 1493
1058–Mr. & Mrs. Harold Braunton, Pk. 4501

ASHBURY TERRACE (Ashbury Heights)

57–Dr. & Mrs. John C. Newton, Mkt. 4043

AVILA STREET (Marina Gardens)

39–Mr. & Mrs. Andrew J. Lynch Wal. 3583
272–Mr. & Mrs. John Olson, Walnut 5536

BAKER STREET (Western Addition)

1–Mrs. Rolla V. Watt Park 54
611–Mrs. Edward Abramson, Fillmore 1151
2109–Mr. & Mrs. Harold Plummer, Fill. 2059
2201–Mrs. Reuel D. Robbins Fillmore 594
2201–Mr. & Mrs. John G. Sutton, Fill. 594
2511–Mr. & Mrs. Oscar Chopin Fill. 2207
2619–Mr. & Mrs. Albert Jannopolis, W 2445
2619–Miss Babette Jannapolis West 2445
2741–Mrs. Emma A. Blaisdell West 2634
738–Dr. Alex. Raymond Fillmore 7234
1932–Mr. & Mrs. Carroll Cambron, Fil. 1838
2032–Mr. & Mrs. Smith O'Brien, Fill. 434
2102–Mr. & Mrs. Chas. J. Stovel, Wal. 984
2224–Mr. & Mrs. Leon Willard, Fill. 8946
2332–Mr. & Mrs. Frank E. Booth, Wal. 5111
2638–Mr. & Mrs. Brayton Wilbur, Wal. 2393
2752–Mrs. Andrew A. Brown, Fill. 5607
3510–Mr. & Mrs. Julian Eisenbach Fill 10
3320–Mr. & Mrs. C. M. Dougherty Wal. 5615
3340–Mrs. Wm E. Sharon Fillmore 3532
3340–Mr. & Mrs. Robt A. Sharon Fill 3532
3320–Mr. J. Witt Dougherty Walnut 5615
3510–Mr. & Mrs. Julian Eisenbach, Fill. 10

BALBOA STREET (Richmond District)

1001–Mr. & Mrs. Clifford Conly, Byvw. 4077
1016–Mr. & Mrs. T. B. Kerr, Bayview 1020
1040–Mrs. Walter W. Stocker, Bayview 2333
1040–Miss Ruth Stocker & Mr. Leslie Stocker
1324–Mr. & Mrs. J. E. McGuigan, Byw 10055
1728–Mr. & Mrs. Wm. Blackwell, Byvw 972
1732–Mr. & Mrs. Lee Harris, Bayview 1700
4524–Mr. & Mrs. Bruce D. Ellis, Pac. 8133
4530–Mr. & Mrs. G. E. H. Satchell, Pac. 8982

BAY STREET (Marina District)

1425–Mr. & Mrs. W. W. Sargent, Fill. 9676
950–Mr. & Mrs. Edward Glass, Gray. 6883

BELMONT AVENUE (Ashbury Heights)

1–Mrs. Edward F. Bishop, Sunset 4855
16–Mr. & Mrs. J. E. Ziegler, Sunset 4857
23–Dr. & Mrs. H. A. L. Ryfogel, Lock. 2747
31–Judge & Mrs. G. A. Sturtevant, Su. 5123

BELVEDERE STREET (Ashbury Heights)

401–Dr. & Mrs. John H. Flint, Sunset 7938
460–Mr. & Mrs. L. H. Enemark, Lock 1544
464–Mr. & Mrs. Robt M. Ridley, Lock 1546

BORICA STREET (Ingleside Terrace)

155–Mr. & Mrs. Owen L. Gibson, Del. 1809
165–Mr. & Mrs. Harry A. Gayton, Del. 1015
175–Capt. & Mrs. Thos. G. Low, Rand. 9725
140–Mr. & Mrs. Jas. P. Bradner, Del. 1200
180–Mr. & Mrs. Louis J. Cohn, Dela. 2688

BRODERICK STREET (Western Addition)

1617–Dr. & Mrs. R. L. Rigdon, Fillmore 2285
1711–Mrs. Reinhold Bujannoff, Fillmore 1148
1711–Miss Olga & Miss Lubov Bujannoff
2101–Mr. & Mrs. Geo. D. Bliss, Fillmore 3526
2201–Mr. Reuben W. Hills Fillmore 192
2209–Rev. & Mrs. Jas. O. Lincoln, Fill. 3941
2249–Dr. & Mrs. Wm. A. Bryant, Fill. 773
2311–Mr. & Mrs. W. J. L. Kierulff, Fill. 1111
2635–Dr. & Mrs. Le Roy Briggs, Fill. 881
2655–Mr. & Mrs. Milo R. Robbins, Fill. 407
2701–Mr. & Mrs. Drummond McGavin " 4451
2725–Mr. & Mrs. J. W. Atkinson, Fill. 1396
2733–Mr. & Mrs. W. H. B. Fowler, Fill. 3061
2739–Mr. & Mrs. Horace Clifton, Fill. 4022
2759–Dr. & Mrs. G. C. Macdonald, Fill. 764
2815–Miss Margaret Mary Morgan, Fill. 5883
2815–Miss Jessica Lee Briggs, Fill. 5883
2823–Mr. & Mrs. C. D. O'Sullivan, Fill. 1877
2839–Mr. & Mrs. Chas. W. Moores Fill 4460
2833–Rev. & Mrs. F. W. Clampett, Fill. 9290
2901–Mr. & Mrs. Leo. D. Byrne, Fill. 1538
3535–Mr. & Mrs. Kenneth Davis, Wal. 6464

26–Mr. & Mrs. W. E. Dennison, Park 2967
112–Mr. & Mrs. Daniel A. Ryan, Park 5886
910–Mr. & Mrs. O. C. Baldwin, Fill. 7022
2240–Miss Eda Beronio Fillmore 3520
2310–Mrs. Anna M. Byrne Walnut 5484
2628–Mr. & Mrs. P. de S. Olney, Fill. 3626
2634–Dr. & Mrs. I. W. Thorne, Wal. 5367
2730–Mr. Walter MacGavin Fillmore 635
2760–Mr. & Mrs. Chester Cramer ,Wal. 2283
2830–Mr. & Mrs. Justus Wardell, Wal. 742
2832–Mr. & Mrs. P. J. Kingston, Fill. 918
2844–Mr. & Mrs. A. W. Towne, Fill. 5414
3008–Mr. & Mrs. H. A. Swanson, Fill. 9529

BUCHANAN STREET (Western Addition)

2105–Apartments
2105–Mrs. Chas. J. Behlow Jr. Fillmore 7783
2155–Apartments
2211–Mr. & Mrs.W.K.Winterhalter, Fill. 4106
2213–Dr. & Mrs. M. L. Gerstle Jr., Wal. 6073
2319–Mr. & Mrs. Chas. J. Deering, Fil 330
2321–Mr. & Mrs. S. Newbauer, Fill. 1056
2553–Mr. & Mrs. Howard Spreckels, Wal 6848
2635–Mr. & Mrs. Wm. L. Shaw, Fill. 9332
2645–Mr. & Mrs. Geo. D. Roberts, Fill. 57
2655–Mrs. Eugene P. Murphy, Fillmore 4729
2705–Dr. & Mrs. C. S. G. Nagel, West 7518
2811–Mr. & Mrs. C. V. McCarthy, Fill. 8019

1722–Mrs. Caroline J. Bauer, Fillmore 681
2422–Mr. & Mrs. H. L. Deimel, Fill. 2062
2518–Mr. & Mrs. Chas. F. Michaels, Fil 68
2550–Dr. & Mrs. C. M. Cooper, Fill. 1821
2550–Mr. Arthur Goodfellow, Fill. 1821
2614–Dr. & Mrs. Harry G. Yuong, Fill. 207
2616–Mrs. Charles S. Fee, Fillmore 515
2620–Mr. Edmond Godchaux, Wal. 5381
2836–Miss Helen Gordon Barker Fill. 3022
2840–Dr. & Mrs. John C. Plincz, West 1400

BUENA VISTA AVENUE (near Buena Vista Park)

27–Mr. & Mrs. Vincent K. Butler Hem 500
53–Dr. & Mrs. Adolph Haas Park 1355
101–Mr. & Mrs. E. V. Pasquale, Hem. 8128
111–Mr. & Mrs. Leonhard Lang, Mkt. 7661

135–Mr. & Mrs. Bruce Lloyd Park 6390
167–Mr. & Mrs. C. H. Newman, Hem. 7978
467–Dr. & Mrs. D. C. Farnham, Park 3852
639–Dr. & Mrs. J. V. Leonard, Park 2634

BUSH STREET

999–Mr. Arthur F. Barnard, Prospect 2761
980–Mr Joachim von Ernst, Prospect 4770

CABRILLO STREET (Richmond District)

1417–Mr. & Mrs. Edgar A. De Lue, Bv. 2086

1190–Mr. & Mrs. Philip Bannan, Pac. 1296
1110–Mr. & Mrs. Fred A. Quandt Pac 324
1300–Mr. & Mrs. O. A. Jungblut, Byvw. 2843

CAMINO DEL MAR (Sea Cliff District)

No.—South Side—Name	Telephone
201–Dr. & Mrs. E. F. Glaser,	Ever. 4645
209–Dr. Ida B. Cameron,	Evergreen 9494
215–Mr. & Mrs. Wm. K. Prince,	Ever. 5006
227–Mr. & Mrs. S. A. Pacheco,	Ever. 4640
233–Mr. & Mrs. M. H. Bowman,	Ever. 5493
235–Mr. & Mrs. W. E. Whitaker,	Ever. 3649
247–Mr. & Mrs. C. T. Oliphant,	Ever. 6583
327–Mr. & Mrs. James J. Voss,	Ever. 4324
333–Mr. & Mrs. S. Schwartz,	Ever. 6002
351–Mr. & Mrs. F. O. Shutts,	Ever. 5568
549–Mr. & Mrs. Wesley Hicks,	Ever. 5550
555–Mr. & Mrs. N. A. Eisner,	Ever. 5551
567–Mr. & Mrs. D. C. de Hart,	Ever. 5169
567–Mrs. Marie J. Tracey,	Evergreen 5169
611–Mr. & Mrs. J. H. Threlkeld,	Ever. 5100
615–Mr. & Mrs. Harry J. Oser,	Ever 5103
625–Mr. & Mrs. W. D. Heller,	Ever. 8800
845–Mr. & Mrs. Julian H. Biddle,	Ev. 4706

No.—North Side—Name	Telephone
150–Mr. & Mrs. J. S. Webster,	Ever. 4641
240–Mr. & Mrs. Paul Lau,	Evergreen 5214
320–Dr. & Mrs. Wm. H. Barrow,	Ever. 8565
322–Mr. & Mrs. M. M. Lesser,	Ever. 2701
324–Mr. & Mrs. Mrs. S. S. Kahn,	Ever 5594
334–Mr. & Mrs. W. B. Gibson,	Ever. 4321
346–Mr. & Mrs. H. J. Traynor,	Ever. 4322
500–Mr. & Mrs. Carl H. Burg,	Ever. 4284
520–Mr. & Mrs. Leo. W. Kaye,	Ever. 8925
540–Mr. & Mrs. O. J. Olson,	Ever. 2889
620–Mr. & Mrs. F. N. Belgrano, Jr	Ever. 5247
726–Mrs. John C. Brickell,	Evergreen 4193
770–Mr. & Mrs. Alfred Hertz,	Ever. 5044
828–Mr. & Mrs. Frank W. Aitken,	Ev. 5025
870–Mr. & Mrs. Edward C. Dee,	Ev. 3051
880–Mr. & Mrs. Fred S. Rolandi,	Ev. 84

Belcano

The fountain of youth brought to your dressing table

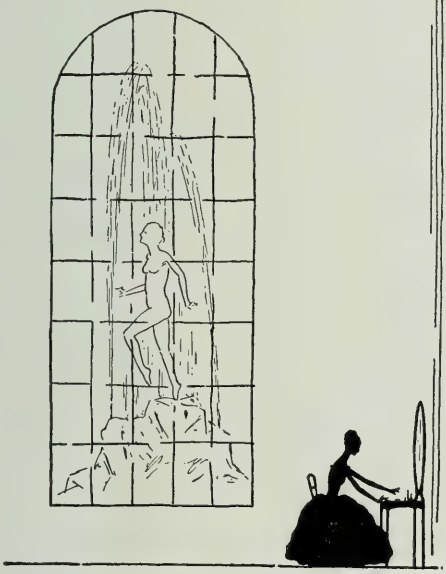

The Tell-tale Signs of Advancing Age—

Crow's Feet, Wrinkles Around Mouth, Sagging Chin-line Lined Throat

—

Restore the firm contour of youth and the satiny skin texture with

BELCANO

complete set of famous

BELANCO COSMETICS

for Home Skin-Lifting Treatment

—

Small Set **$10.00**

Large Set **$15.00**

—

So simple a child can follow directions

Belcano Headquarters

SAN FRANCISCO—259 Geary Street,

Phone Douglas 9225

LOS ANGELES—216 Detwiler Building

Phone TUcker 5847

The Home of Artistic Photography

ST. FRANCIS STUDIO

259 GEARY STREET

SAN FRANCISCO, CALIF.

Phone Douglas 7833

Owned and operated by

HORTOP and BURKEY

R. BUJANNOFF

Established 1875

Designing and Manufacturing of

Fine Diamond and Platinum Jewelry

51 Lick Place, off Sutter

Bet. Kearny and Montgomery

Telephone Douglas 1833

KATHLEEN DUNWOODY GERTRUDE HANNER

VAHDAH

UNUSUAL DRESSES AND COSTUMES

INDIVIDUAL COATS of Hand-Woven Materials Moderately Priced.

Specializing in Peasant hand-embroidered models,
such as offered in Finest New York Shops.

609 Sutter Street, corner Mason, San Francisco.

San Francisco Woman's Building (Arcade near Fountain

Telephone Franklin 4332

A Ray-Equipped Home in Chicago, Ill.

RAY

AUTOMATIC OIL BURNERS

Made in San Francisco

Sold throughout the world

Awarded Gold Medal
San Francisco, 1919

45,000 IN USE!

Ask for our booklet B.

W. S. RAY MFG. CO.

San Francisco, Calif.

SAN FRANCISCO LIST BY STREETS

CARMEL STREET (Ashbury Heights)

75–Mr. & Mrs. George Keaton, Lock. 1720

CASTENADA AVENUE (Forest Hill)

127–Mr. & Mrs. C. H. Hacker, Sun. 9070
175–Mr. & Mrs. Carl E. Kratz, Sun. 488
285–Dr. & Mrs. M. W. Frederick, Sun. 6024
365–Mr. & Mrs. Walter L. Vincent, Lock 131
376–Dr. & Mrs. Coleman Berwick Sun. 6450
390–Mr. & Mrs. Jos. B. Dryden, Sun. 314
400–Mr. & Mrs. J. F. Donnellan, Lock. 599

CASTRO STREET (Mission District)

84–Mr. & Mrs. H. G. Barkley, Mkt. 6244
1116–Mr. & Mrs. A. C. Skaife, Atwater 244

CEDRO AVENUE (Ingleside Terrace)

11–Mr. & Mrs. Mark Altman Rand. 5493
135–Mr. & Mrs. A. J. Crocker, Rand. 5078
70–Dr. & Mrs. Berton J. Stickel, Del. 21
90–Mr. & Mrs. Benj. F. Bader, Rand. 8847
140–Mr. & Mrs. M. J. Savage Rand. 1734

CERRITOS AVENUE (Ingleside Terrace)

35–Mr. & Mrs. Paul C. Erb, Dela. 672
65–Mr. & Mrs. C. C. Bradley, Rand. 5225
71–Mr. & Mrs. Harmon S. Bonte, Dela. 14
125–Mr. & Mrs. W. E. Griffith, Rand. 4306
135–Mr. & Mrs. Moses M. Kahn, Rand. 2888
165–Mr. & Mrs. Frank F. Canon, Rand. 3515
20–Dr. & Mrs. Ernest Johnson, Rand. 6735
40–Mr. & Mrs. J. A. Addleman, Rand. 4053
70–Dr. & Mrs. H. W. Hunsaker, Dela. 1006
80–Judge & Mrs. F. S. Brittain, Rand. 2748
130–Mr. & Mrs. J. L. Collins Rand. 8678

CERVANTES BOULEVARD (Marina Gardens)

98–Mr. & Mrs. Bush Finnell Fill. 8087
250–Mr. & Mrs. J. Bermingham, Wal. 2459

CHERRY STREET (Presidio District)

15–Mr. & Mrs. Jesse S. Potter ,Byvw. 7715
123–Mr. & Mrs. Peter S. Sommer, Pac. 6016
131–Mr. & Mrs. Alvin F. Payne Bv. 1376
139–Mr. & Mrs. H. H. Hirp Jr., Byvw. 7976
145–Mr. & Mrs. W. H. French, Byvw. 7978
215–Mr. & Mrs. R. W. Costello, Byvw. 8600
249–Dr. & Mrs. Fredk C. Lewitt, Bv. 3756
315–Mr. & Mrs. Louis Honig, Bayview 7912
317–Mr. & Mrs. Edgar S. Lewis, Byvw. 7911
435–Mr. & Mrs. Robt. W. Neal, Byvw. 7956
20–Mr. & Mrs. Louis Bloch, Bayview 37
108–Mr. & Mrs. C. M. Brown, Byvw. 5745
116–Mr. & Mrs. Allan Bier, Bayview 10382
120–Mr. & Mrs. Louis L. Levy, Bv. 7980
200–Mr. & Mrs. Lloyd Dinkelspiel, " 4767
222–Mr. & Mrs. Edw. R. Bacon, Bv. 2152

CHESTNUT STREET (Western Addition)

855–Mr. & Mrs. John Bakewell Jr. Gr. 5661
875–Mr. & Mrs. Douglas Cushman, Gr. 5469
1001–Mr. & Mrs. Jas. B. Reader, Gray. 4982
1005–Mr. & Mrs. H. R. Burke, Gray. 4980
1069–Mr. & Mrs. Fred G. Russ Gray. 5849
1207–Mr. & Mrs. Harrison Baker, Gray. 9037
1277–M. & Mrs. Gordon O'Neill Gray. 6275
930–Mr. & Mrs. Winston Cowgill, Gray. 9155
960–Mr. & Mrs. H. O. Harrison, Gray. 94
970–Apartments Tel. Graystone 2422
970–Mr. & Mrs. R. J. Bidwell, Gray. 4987
970–Mr. & Mrs. L. L. Greenwell, Gray. 4988
970–Miss Ella E. Stincen, Graystone 2422
970–Dr. & Mrs. Wilfred Kellogg, Gray. 2480
970–Dr. Anna M. Mosgrove, Graystone 1440
970–Mr. & Mrs. W. S. Van Cott, Gray. 4785
976–Mr. & Mrs. Frank C. Giffen, Gray. 3320
1000–Miss Mabel L. Pierce, Graystone 4986
1000–Mr. Wendel Cooper Hammon, Gray 4986
1260–Mr. & Mrs. Alfred P. Black, Gray. 86
1284–Mrs. Ottillia F. Bandmann, Gray. 443
1284–Mr. Charles J. Bandmann, Gray. 443
1362–Capt. & Mrs. J. G. Ludlow, Wal. 653
2600–Dr. & Mrs. Alex. S. Keenan, West 9101

CLAREMONT BOULEVARD (St. Francis Wood)

115–Mr. & Mrs. Robt D. Porter, Sun. 9986

CLAYTON STREET (Ashbury Heights

655–Mr. & Mrs. F. W. Nish Park 6774
871–Mr. && Mrs. A. F. Mahony, Mkt 4233
207–Dr. & Mrs. Oscar Mansfeldt, Byvw 7942
955–Mr. & Mrs. Harris S. Allen, Lock. 1510
975–Mr. & Mrs. C. F. Richards, Lock. 1642

SAN FRANCISCO LIST BY STREETS

CLEMENT STREET (Richmond District)

219–Mrs. Cornelius D. Crowley, Bv. 3548
811–Mr. & Mrs. E. Val. Schmidt, Ev. 3068
3535–Mr. & Mrs. E. T. Maples, Ever. 1066
3641–Mr. & Mrs. Olver G. Tubby, Ever. 1062
334–Mr. & Mrs. John R. Howell, Pac. 96

COLE STREET (Ashbury Heights)

135–Mrs. Mary A. Barrett, Bayview 6967
135–The Misses Barrett, Bayview 6967
765–Mr. & Mrs. Chas. F. Hine, Ever. 5842
328–Mr. & Mrs. Hugo Mansfeldt, Pac. 3310
510–Mr. & Mrs. H. K. McKevitt, Park 127
1324–Mr. & Mrs. W. F. Heinicke, Mkt. 9026

COMMONWEALTH AVENUE (Jordan Tract, Richmond Dist)

3–Mr. & Mrs. Harry A. Miller, Bv. 8061
31–Mr. & Mrs. H. B. Worden, Byvw. 8054
51–Mr. & Mrs. C. N. Weaver, Byvw. 240
81–Dr. & Mrs. Geo. H. Palmer, Bv. 8044
101–Dr. & Mrs. R. F. Tomlinson, Bv. 123
111–Mr. & Mrs. Albert Samuels, Bv. 150
125–Mr. & Mrs. A. Epstein, Bayview 8132
157–Dr. & Mrs. Milton Lennon, Bv. 8157
167–Mr. & Mrs. Harold Hutton, Pac. 6831
175–Mr. & Mrs. A. R. Dennis, Bv. 8144
189–Mr. & Mrs. Jules Willard, Bayview 5582
16–Mr. & Mrs. C. Trowbridge Jr, Bv. 9876
22–Dr. & Mrs. Louis Gross, Byvw. 7850
44–Mr. & Mrs. Bert Katz, Bayview 7867
76–Mr. & Mrs. A. E. Boynton, Bv. 7849
90–Mr. & Mrs. Julien Meyer, Bayview 7853
112–Mr. & Mrs. Harry Lesser, Byvw. 8183
106–Mr. & Mrs. W. G. Sachs, Byvw. 8185
120–Mr. & Mrs. Edgar B. Jessup, Pac. 7094
156–Mr. & Mrs. Scott F. Ennis, Bv. 8181
160–Mr. & Mrs. J. H. Mitchell, Bv. 8192
170–Mr. & Mrs. H. S. Tittle, Byvw. 8190
178–Mr. & Mrs. V. R. Ulman, Bayview 8196
182–Mr. & Mrs. J. L. Joseph, Bayview 3794
186–Dr. & Mrs. Edward B. Shaw, Pac. 117

CORTEZ AVENUE (Forest Hill)

101–Mr. & Mrs. Robt. D. Baker, Sun. 7900

CORONA COURT (Ingleside Terrace)

119–Mr. & Mrs. Cyrus J. Kephart, Del. 83
159–Mr. & Mrs. Geo. W. Ross, Dela. 1612
185–Mr. & Mrs. Harry W. Davis, Rand. 198
220–Mr. & Mrs. Harry H. Raby, Rand. 6551
240–Mr. & Mrs. John Gordon, Rand. 6386

DE SOTO AVENUE (Ingleside Terrace

165–Mr. & Mrs. K. B. Bowerman, Rand 7805
2–Mr. & Mrs. A. F. Lindgren, Rand. 6230

DIVISADERO STREET (Western Addition)

83–Dr. & Mrs. W. P. Burnham, Park 160
2101–Dr. & Mrs. M. J. Fottrell, Wal. 626
2105–Mr. & Mrs. Ed. Bonnheim, Fill. 3302
2199–Mr. & Mrs. I. F. Moulton, Wal. 5411
2409–Mr. & Mrs. Harry H. Scott, Fill. 3457
2435–Mr. & Mrs. Geo. J. Presley, Wal. 4428
2505–Mr. & Mrs. Richard J. Hanna, Fil 8018
2527–Mr. & Mrs. Wm T. Sesnon, Fill 4559
2563–Mr. & Mrs. Wm. W. Mein, Fill. 738
2611–Mr. & Mrs. Morse Erskine, Fill. 2840
2619–Mr. & Mrs. Edw. J. Wallis, Fill. 4875
2621–Mr. & Mrs. Geo. M. Hyde, Fill 1509
2623–Mr. & Mrs. Henry E. Monroe, Fill. 3713
2663–Mr. & Mrs. Godfrey Eacret, Wal. 5320
2737–Mr. & Mrs. Harold Casey, Fill. 1850
2741–Dr. & Mrs. Wm. P. Willard, Fill. 227
2745–Mr. & Mrs. Alan Van Fleet, Fill. 3514
2841–Dr. & Mrs. Wm. C. Hobdy, Fill. 6816
2859–Mr. & Mrs. Ernest A. Deming, Fill 5974
2859–Mr. & Mrs. E. A. Deming, Fill. 5974
2957–Mr. & Mrs. Harry H. Wilkins, Fill. 2492
3055–Dr. & Mrs. Randolph Flood, West 3842
46–Mr. & Mrs. G. T. Petterson, Park 1078
160–Mr. & Mrs. Geo. F. Keil Park 6135
2308–Dr. & Mrs. Jau Don Ball Fill. 3174
2310–Mr. & Mrs. John C. Altman, Fill. 2728
2312–Mr. & Mrs. Chas. O. Martin, Fill. 25
2320–Mr. & Mrs. W. J, Schultz, West 9481
2336—Mr. & Mrs. Wm. Burd Fill. 2631
2402–Mr. & Mrs. Otis Burrage Fill. 3262
2404–Mr. & Mrs. Geo. H. Kahn Fill. 397
2424–Dr. & Mrs. L. Ellinwood, Wal. 5133
2714–Mr. & Mrs. Marshall Dill Fill. 3957
2740–Mr. & Mrs. Chas. W. Fay Fill. 149
2850–Mr. & Mrs. Carter Nichols Fill. 567
2936–Dr. & Mrs. T. Henshaw Kelly Fill 5518
2944–Mr. & Mrs. Lex H. Cochran, Wal. 1473
2948–Mr. & Mrs. Carl W. Stever Fill. 3424
2960–Mr. & Mrs. Mervyn O'Neill Fill. 3424
2960–Dr. & Mrs. J. Wilson Shields Fill 789
2960–Mr. & Mrs. John R. Hayden Fill. 2610
3036–Mr. & Mrs. Otto Fleissner Wal. 1077
3326–Mr. & Mrs. Wm. F. Gabriel, Wal. 3178

EASTWOOD DRIVE (Westwood Park)

115–Mr. & Mrs. Geo. H. Scovel Del. 236
130–Mr. & Mrs. F. O'Brien Rand. 4774
136–Mr. & Mrs. Lewis F. Weber, Rand. 3257

EDGEWOOD AVENUE (Ashbury Heights)

190–Mr. & Mrs. Chas. H. Sooy Sun. 4548

SAN FRANCISCO LIST BY STREETS

ENTRADA COURT (Ingleside Terrace)

121–Mr. & Mrs. Henry Sutliffe Del. 3247
80–Mr. & Mrs. F. A. Macdonald Rand. 3703

ESTERO AVENUE (Ingleside Terrace)

20–Mr. & Mrs. Fred P. Ingell Rand. 10254
50–Mr. & Mrs. N. P. Batchelder, Del. 2012

EUCLID AVENUE (Jordan Tract, Richmond Dist)

230–Mr. & Mrs. C. P. Cutten, Byvw. 7736
323–Mr. & Mrs. E. D. Woodruff, Bv. 1752
2–Mr. & Mrs. Fred L. Hilmer, Byvw. 5581
24–Mr. & Mrs. Adolph Judell, Byvw. 8125

FAXON AVENUE (Lakeview District)

869–Mr. & Mrs. Neil E. Larkin Del. 2257
874–Mr. & Mrs. Carlo S. Morbio, Del. 1426
701–Mr. & Mrs. Geo. A. Markey, Rand. 2244

FELL STREET (Western Addition)

1752–Mr. & Mrs. W. F. McKinley Fill. 7731
1752–Mr. & Mrs. M. Dean Scovel, Fill. 7729
1880–Mrs. Thomas Mellersh Fil. 7729
1900–Mr. & Mrs. Jos. M. Etienne Pac. 8048
1932–Dr. & Mrs. W. M. Tryon Pac. 1865
2070–Mr. & Mrs. E. J. Roberts, Bayv. 8330
2090–Mr. & Mrs. F. A. Ruether, Bayvw 5974
2401–Dr. & Mrs. S. L. Strickland, Fill. 3224
2527–Mrs. Thurlow McMullin Fill. 1858
2609–Capt. & Mrs. F. H. Ainsworth, Fill. 511
2775–Miss Esther A. Rossi Walnut 5328
2512–Mr. & Mrs. Jas. R. Pringle Fill. 527
2530–Mrs. George F. Grant Fill. 1518
2542–Mr. & Mrs. F. B. Whipple, Wal. 5488

FILBERT STREET (Western Addition)

1115–Mr. & Mrs. Martin Judge Jr., Gray. 6110
1165–Mrs. Paul Page Austin, Gray. 3891
1267–Mr. & Mrs. P. P. Moore, Gray. 963
1335–Mr. & Mrs. Percy C. Denroche, Gr. 8698
1695–Mr. & Mrs. Louis J. Carl, West 1139
2373–Mr. & Mrs. Malcolm Bruce Fill. 1885
2391–Dr. & Mrs. Tenison Deane. Fill. 4443
2423–Mr. & Mrs. Ira L. Schlesinger Fill. 103
2425–Mr. & Mrs. Campbell McGregor, Fil 732
2441–Mr. & Mrs. Arthur E. Cooley Fil. 5899
2509–Mr. & Mrs. I. J. Egan Walnut 5576
2515–Mr. & Mrs. Chas. K. Howe, Fill. 2425
2531–Mr. & Mrs. Clarence Coonan, Wal. 5204
2567–Mr. & Mrs. St. George Hollen Fil. 8646
2715–Mr. & Mrs. Cornelius Winkler Fill. 7693
1124–Dr. & Mrs. C. P. Richard Graystone 314
1142–Mr. & Mrs. John O'Gara Graystone 2168
1356–Mr. & Mrs. W. A. Dwight Grystn. 5893
2496–Mr. & Mrs. Felix T. Smith Fil. 3458
2512–Mr. Harvey A Marvin. Fillmore 3105
2524–Mrs. William Hood, Filmore 3917
2540–Mr. & Mrs. Frank Anrys Fill. 2326
2582–Mr. & Mrs. Bertody W. Stone Fill. 8103
2584–Mr. & Mrs. John L. Reed Fill. 3259
2602–Mr. & Mrs. George A. Mullin Fil. 2512
2610–Mr. & Mrs. W. H. Harrelson, Wal. 267
2626–Mr. & Mrs. Geo. Habenicht West 90
2656–Mr. & Mrs. T. R. Edwards Wal. 5504
2644-Dr. & Mrs. C. D. McGettigan. Fill. 1074
2660–Mr. & Mrs. Joy Lichtenstein Fil. 1969
2664–Mr. & Mrs. C. H. Holbrook Jr. Wal 5275
2678–Dr. & Mrs. L. L. Dorr, Fill. 3229
2688–Mr. & Mrs. B. C. Ireland Fill. 3721
2710–Dr. & Mrs. W. R. P. Clark Wal. 5106
2746–Mr. & Mrs. E. H. Palmer Fill. 4141
2762–Dr. & Mrs. Lloyd R. Reynolds, Wal. 619
2800–Mrs. James G. Reynolds. Walnut 2472
2800–Maj. & Mrs. J. Irving Sloat, Fill. 5412
2836–Mr. & Mrs. Rolla B. Watt, Fill. 384

FILLMORE STREET (Western Addition)

2425–Dr. & Mrs. S. L. Strickland Fill. 3224
2527–Mrs. Thurlow McMullin Fill. 1858
2609–Capt. & Mrs. F. H. Ainsworth Fill. 511
2775–Miss Esther Rossi Walnut 5238
2512–Mr. and Mrs. James R. Pringle Fill. 527
2530–Mrs. George F. Grant Fill. 1518
2542–Mr. & Mrs. Frank B. Whipple Wal. 5488
2530–Mrs. Willis Polk Fillmore 8430

FLORENCE STREET (Russian Hill District)

30–Mr. & Mrs. Thomas Crowley, Fkln 2521

FOREST SIDE AVENUE (West Portal Park)

61–Mr. & Mrs. Wm. H. Worden, Sun. 2073
169–Mr. & Mrs. Wm. F. Yates Sun. 2903
18–Mr. & Mrs. Edm. Robinson, Lock. 198
178–Mr. & Mrs. C. W. Blakiston, Sun. 1809
184–Dr. & Mrs. Edgar I. Leavitt, Sun. 4426
198–Mr. & Mrs. S. M. Wilson Sun. 1828

FRANCISCO STREET (Western Addition)

825–Mr. & Mrs. Roland D. Fontana, Gr. 397
875–Mr. & Mrs. Geo. A. Clough, Gray. 4778
1549–Mr. & Mrs. H. L. Machen FiFll. 4917
850–Dr. & Mrs. A. H. Suggett Gray. 5453
864–Miss Elisa May Willard, Graystone 6153
876–Mr. & Mrs. Geo. A. Armes, Gray. 4781
898–Mr. & Mrs. Haig Patigian, Gray. 4990
1350–Dr. & Mrs. Ralph Barnard, Fill. 27
1430–Mr. & Mrs. N. H. Hickman, Fill. 10497
1442–Mr. & Mrs. Harold Faulkner, Fill. 9468
1500–Mr. & Mrs. Philip A. Erbes, Fill. 200
1526–Mr. & Mrs. Clare W. Banta, Fill. 9220

SAN FRANCISCO LIST BY STREETS

FRANKLIN STREET (Western Addition)

1355–Century Club of California, Fill. 6879
1735–Mr. & Mrs. Edw. Bransten, Gray. 7912
1801–Mr. & Mrs. John J. Deane, Gray. 6035
1801–Mr. & Mrs. Geo. Herrmann, FiFll. 5104
1801–Mr. & Mrs. Emanuel Mandel, Gray 5495
1845–Mr. & Mrs. J. J. Driscoll, Gray 6992
1955–Mr. & Mrs. C. H. Conradi, Gray .874
2007–Mr. & Mrs. Sam'l Lilienthal, Wal. 927
2111 –Mr. & Mrs. S. G. Casad, West 314
2111–Mr. & Mrs. O. W. Jasper Jr., Fill. 7055
2145–Mrs. Julien Liebes Fill. 3998
2145–Mr. & Mrs. A. N. Nathan, Walnut 675
2145–Capt. & Mrs. Lyman Welch, Wal. 290
2323–Mr. & Mrs. Edw. J. Pringle, Fill. 7955
1740–Mr. & Mrs. Chas. M. Levey, Gray. 798
1740–Dr. & Mrs. W. R. Lovegrove, Gray. 5760
1740–Mr. & Mrs. John H. Spohn, Gray. 7781
1800–Mr. & Mrs. W. V. H. Rose, Gray. 2849
1800–Mrs. Hermann Schussler Gray. 4696
1800–Mr. & Mrs. Joseph Seeley, Gray. 2853
1856–Mr. & Mrs. Martial Davoust, Gray. 1030
1900–Mr. & Mrs. F. C. Hotaling Gray. 4212
1904–Mrs. Anson P. Hotaling Jr., Gray 4747
1904–Mr. & Mrs. A. B. Swinerton, Gray. 4747
2030–Mr. & Mrs. Balfour Bowen, Fill. 3307
2030–Mr. & Mrs. W. McPherson, Wal. 3099

FREDERICK STREET (Ashbury Heights)

263–Mr. & Mrs. Roy E. Steiner Park 6917
88–Mr. & Mrs. P. L. Dunn Market 2398
330–Mr. & Mrs. Chas. T. Hughes, Park 7545

FULTON STREET (Western Addition)

1112–Mr. & Mrs. B. H. McBirney, Wal. 5301
1124–Dr. & Mrs. A. T. Leonard, Fill. 1819
1124–Dr. A. T. Leonard Jr. Fill. 1819
1124–The Misses Leonard Fillmore 1819
1198–Miss Mary Mahony Fillmore 246
3420–Dr. & Mrs. T. W. Connolly, Pac. 964
2650–Mr. & Mrs. Edward A. Keil, Byvw 21
3434–Mr. & Mrs. R. Zimmerman, Pac. 567
3814–Dr. & Mrs. W. A. Martin, Bayview 2880
4014–Mr. & Mrs. Geo. B. Viets, Pac. 7609
4138–Mr. & Mrs. Geo. K. Fish, Bayview 2400
4344–Dr. & Mrs. J. M. Toner Pacific 4778
4400–Mrs. Anna Hirsch Bayview 5909
4424–Dr. & Mrs. J. D. McAlpin, Bayvw 5282

FUNSTON AVENUE (Thirteenth Avenue)

10–Dr. & Mrs. Roscoe Chandler, Byvw 1105
172–Dr. & Mrs. J. J. Kingswell, Pac. 8739
190–Mr. & Mrs. Leo Granat, Bayview 8794
334–Mr. & Mrs. M. F. Cropley, Ever. 3464
354–Mr. & Mrs. H. H. Behrens, Ever. 2115
540–Mr. & Mrs. R. Carl Eddy Pac. 7558
544–Mr. & Mrs. John B. Blair Pac. 481
560–Mr. & Mrs. John F. Witzel Pac. 2452
564–Mrs. William B. Lewitt Pac. 936
602–Dr. & Mrs. J. Y. Bartholoew, Bvw 5383
626–Mr. & Mrs. Harold W. Koster, Pac 8885
670–Mr. & Mrs. N. F. Baldocchi, Pac. 7249
680–Dr. & Mrs. Wm. C. Hassler, Pac. 7101
722–Mr. & Mrs. Alex. Dulfer Pac. 6761
722–Miss Evelyn M. Dulfer Pac. 6761
722–Mr. Paul A. Dulfer Pacific 6761
730–Mr. & Mrs. John Hermann Pac. 1124
770–Mr. & Mrs. Manuel G. Lewis, Pac. 6603
1418–Mr. & Mrs. A. C. Trittenbach, Sun 2708

GEARY STREET

353–Hotel Stewart Tel. Sutter 7800
493–Clift Hotel Tel. Prospect 4700
505–Bellevue Hotel Tel. Franklin 3636
386–Fielding Hotel Tel. Sutter 600

GOLDEN GATE AVENUE (Western Addition)

1775–Mr. & Mrs. C. A. Rossier Fill. 8096

GOUGH STREET (Western Addition)

1007–Mr. & Mrs. H. F. Fortmann Wal. 5200
1007–Dr. & Mrs. Wm. E. Stevens Wal. 5200
1505–Mr. & Mrs. Felix Lengfeld Fill. 3667
1707–Mr. & Mrs. S. Hasket Derby Gray. 643
1709–Judge & Mrs. F. H. Dunne Gray. 7519
1801–Mr. & Mrs. Jas. A. Devoto, Gray 3370
1801–Mr. & Mrs. Norris English, Gray 2230
1925–St. Regis Apartments
1925–Mr. & Mrs. F. B. Anderson Gray. 196
1925–Mrs. Emma C. Baldwin Graystone 5565
1925–Mrs. Benjamin P. Brodie Gray 6356
1925–Mr. & Mrs. Richard Heimann Gray 2022
1925–Miss Jennie Hooker Graystone 1057
1925–Mr. & Mrs. Edward B. Jones Gray 5156
1925–Mr. & Mrs. Robt Schurman Gray. 3623
1925–Mrs. Cornelia Spieker Graystone 1756
1925–Mr. Tallant Tubbs Graystone 6356
1925–Mr. & Mrs. Alex W. Wilson Gray. 4627
2221–Dr. & Mrs. C. W. Knowles Wal. 2414
2225–Mr. & Mrs. Chas. P. Osgood Fil. 7857
2443–Mrs. William A. Boston Fillmore 6613
2461–Mr. & Mrs. J. W. Mailliard Fill. 7859
2515–Mr. & Mrs. John F. Cassell Fill. 7823
2523–Mr. & Mrs. Robt D. Spandau Wal. 1970
2609–Miss Edith W. Allyne Fillmore 7874
2609–Miss Lucy H. Allyne Fillmore 7874
1800–Mr. & Mrs. John Breuner Gray. 5410
1800–Mr. & Mrs. Leonard W. Buck Gray 187
1800–Mr. & Mrs. Wyatt H. Allen Gray. 1315
1800–Mr. & Mrs. Adolph Mack Gray. 680
1800–Mr. & Mrs. H. R. Mann Jr. Gray. 519
1800–Mr. & Mrs. Wm. C. Murdoch, Gray. 393
1830–Dr. & Mrs. John H. Philip, Gray. 6182
1830–Mr. & Mrs. Geo. Stimmel Gray. 7467
1830–Mr. & Mrs. Milton Wolfe Gray. 6341
2000–Mrs. Ludwig Schwabacher, Gray. 881
2004–Mrs. John A. Buck Graystone 882
2030–Mr. & Mrs. H. U. Brandenstein " 875
2040–Mr. & Mrs. J. Friedlander, Gray. 717
2080–Mr. &Mrs. Irving Lundborg, Gray. 7908
2080–Miss Helene Lundborg Graystone 7908
2340–Mr. & Mrs. John H. Spring, Fill. 7961
2412–Mr. & Mrs. H. G. Hellmann, Fill. 7945
2416–Mr. & Mrs. M. A. Bertheau, Wal. 5138
2424–Dr. & Mrs. A. P. O'Brien, West. 439
3018–Judge Frank H. Murasky

SAN FRANCISCO LIST BY STREETS

GREEN STREET (Western Addition)

945–Mr. & Mrs. J. H. Rosseter, Pros. 5966
947–Dr. & Mrs. C. R. Bricca, Prospect 7377
947–Mr. & Mrs. Alex. J. Young, Fr. 7487
1011–Mr. & Mrs. Coy Filmer, Prospect 1520
1055–Mr. & Mrs. David Atkins, Franklin 2300
1067–Mrs. Louis Feusier, Franklin 2951
1097–Mrs. Elizabeth Gerberding, Frank. 8644
1097–Mr. & Mrs. T. E. Johnston Fkln. 8877
1097–Mrs. Edith L. Stebbins, Franklin 3676
1097–Mrs. Ramon E. Wison, Prospect 1226
1135–Mr. & Mrs. Clay M. Greene Pros. 4763
1341–Mr. & Mrs. G. M. Ward, Graystone 1719
1601–Mr. & Mrs. E. C. Mau, West 7282
1629–Mrs. Harry H. Beers, Fillmore 3036
1635–Mr. & Mrs. Neel D. Parker, Fill. 2966
1715–Mr. & Mrs. V. de Figueriredo, Fill. 7881
1943–Mr. & Mrs. Charles W. Cobb, Wal. 3111
2151–Mr. & Mrs. Chas. Hufschmidt Fill. 4312
2169–Miss Beatrice Bacigalupi, Mill. 8569
2231–Mrs. May Elder Ferguson Fill. 1178
2243–Mr. & Mrs. Adolph Lietz Jr., West 6420
2401–Mr. & Mrs. John Breuner Jr. West 5536
2405–Mr. & Mrs. Henry F. Pernau, Wal. 5273
2411–Dr. & Mrs. W. C. Eidenmuller, W 5635
2421–Mr. & Mrs. E. W. Bosqui, Fill. 5063
2423–Mr. & Mrs. L. D. Gordon, West 8344
2425–Mr. & Mrs. Wm. Hoelscher Fill. 1360
2427–Mrs. Sylvanus C. Farnham, Fill. 2220
2545–Mr. & Mrs. Henry F. Hiller Fil. 5126
2549–Mr. & Mrs. J. G. Hooper, Fill. 3214
2559–Mr. & Mrs. A. H. Griswold, Wanlut 2
2567–Dr. & Mrs. John A. Sperry, Wal. 110
2633–Mr. & Mrs. A. E. Gillespie, Fill. 1767
2635–Miss Clara Moffat Fillmore 7806
2635–Mr. George Lee Moffat, Fil. 7806
2649–Dr. & Mrs. H. E. Alderson, Fill. 4548
2651–Dr. & Mrs. A. B. Spalding, Fill. 826
2747–Mr. & Mrs. W. St. B. Eustis, Fill 2373
2757–Mr. & Mrs. W. Hendrickson, Jr., F 3669
2763–Gen. & Mrs. R. M. Blatchford, W. 1229
2845–Mrs. George J. Bucknall, Fill. 3979
2853–Dr. & Mrs. Jas. L. Whitney Fill. 1762
2875–Mr. & Mrs. Brooke Mohun, Walnut 231
874–Mr. & Mrs. Horace J. Brown Fkln. 3390
906–Mr. & Mrs. J. B. McKeon, Pros. 7865
940–Mr. & Mrs. D. M. Gregory, Pros. 4729
960–Mr. & Mrs. Benj. J. Older Pros. 6543
1000–Mrs. Orville D. Baldwin Fkln. 1671
1050–Mr. & Mrs. George A. Bos. Fkln. 4407
1050–Mr. & Mrs. Wm. Timson. Fkln. 2511
1060–Mr. & Mrs. Chas. M. Fickert Fkln 5483
1134–Mr. & Mrs. N. Blaisdell, Graystone 1325
1354–Mr. & Mrs. V. L. Podesta, Gray. 2304
1990–Mr. & Mrs. Harry Hall., Fill. 1165
1990–Mr. & Mrs. F. J. Solinsky, Wal. 2882
1990–Mr. & Mrs. G. C. Farrell, West 5981
2052–Mrs. Robert Wallace Jr, Fillmore 7366
2090–Mr. & Mrs. E. Buckingham, Fill. 2162
2090–Dr. & Mrs. H. F. Budd, Walnut 4118
2090–Mr. & Mrs. A. G. McFarland, Wal. 490
2134–Mrs. Alfred Reynolds, Walnut 5413
2174–Mr. & Mrs. Lorenzo Avenali, Wal. 2112
2240–Mr. & Mrs. Lyman J. Potter, Fill. 4919
2250–Mr. & Mrs. J. R. Salsberry, Fill. 5727
2360–Mr. & Mrs. Marvin Curtis, Fill. 66
2380–Mr. & Mrs. W. S. Du Val, Fill. 3568
2408–Mrs. Vincent C. Derham Fill. 3034
2458–Dr. & Mrs. H. J. Pruett, Fill 9686
2460–Mr & Mrs. Wm. R. K. Young, Fill. 9316
2514–Mr. & Mrs. W. T. Summers, Fill 7658
2540–Mr. & Mrs. C. V. Jensen, Walnut 6031
2550–Mr. & Mrs. E. W. Lichtenberg Fill. 621
2562.Mr & Mrs. W. F. Breeze, Fill. 8027
2562–Mrs W. E. Norwood, Fill. 8027
2574–Mr. & Mrs. Wm. H. George, West 6
2574–Miss Isabel Cowell George, West 6
2576–Mr. & Mrs. Frank I. Turner, Fill. 1169
2590–Mr. & Mrs. H. R. Gallagher, Fill. 1440
2600–Mr. & Mrs. Ernest C. Hueter, Fill. 75
2624–Dr. & Mrs. Grant Selfridge, Fill. 2355
2650–Mr. & Mrs. H.L.E.Meyer,Jr., Wal. 5207
2660–Mr. & Mrs. C. A. Christin, Fill. 3502
2670–Mr. & Mrs. W. H. T. Huie, Wal. 5295
2680–Mr. & Mrs. Otto K. Grau, Fill. 278
2730–Mr. & Mrs. P. C. Petersen, Wal. 5228
2740–Dr. & Mrs. V. K. Brown, Walnut 2593
2758–Mr. & Mrs. E. J. Roberts, Fill. 4967
2766–Mr. & Mrs. H. C. Carlisle, Fill. 4388
2770–Mr. & Mrs. M. M. Bruce, West 8412
2790–Apartments
2790–Mr. & Mrs. H. X. Baxter Walnut 6178
2790–Mr. and Mrs. G. W. Boschke, Fill. 7861
2790–Mr. Benjamin M. Gunn Walnut 6241
2790–Mr. & Mrs. H. D. Collier Fill. 9300
2790–Mr. & Mrs. Bruce Fair, Walnut 1
2790–Mr. & Mrs. J. G. Jackman, Fill. 5538
2790–Mr. & Mrs. B. L. Wallace, Fill. 1255
2790–Mr. & Mrs. Paul W. Wood, Walnut 1472
2800–Mr. & Mrs. Kirkham Wright, Fill. 3175
2828–Mr. & Mrs. E. J. Torney, Walnut 2386
2860–Mr. & Mrs. A. J. Rich Jr. Fill. 6780
2872–Mrs. Edward J. Partridge Fill. 2099

GREENWICH STREET (Western Addition)

1105–Dr. & Mrs. H. C. McClenahan, Gr. 2420
1107–Mr. Howard C. Tibbits, Graystone 5463
1109–Mr. & Mrs. C. Hildebrecht, Gray. 5477
1121–Mr. & Mrs. W. F. Chipman, Gray 2213
1125–Dr. & Mrs. Philip A. Bill Gray. 582
1127–Mr. & Mrs. Albert F. Zipf, Gray. 8574
1133–Dr. & Mrs. J. W. Robertson, Gray. 785
1155–Mr. & Mrs. Victor Girard, Gray. 5490
1161–Mr. & Mrs. W. L. McClintock, Gr. 5364
1201–Tamalpais Apartments, Graystone 7991
1201–Mr. & Mrs. Wm. Crichton, Gray. 5563
1201–Mr. & Mrs. T. B. Dozier, Gray. 6077
1201–Mr. & Mrs. Henry Claudius Gray. 5947
1201–Dr. & Mrs. J. A. Scannavino, Gr. 4854
1201–Mrs. Annie Reid Graystone 6213
1201–Mr. John Reid Jr. Graystone 6213
1275–Mrs. Joseph G. Deming, Graystone 5691
1275–Mr. & Mrs. Horace Guittard, Gray. 3073
2601–Dr. & Mrs. C. A. Depaoli, Fill. 284
1354–Mr. & Mrs. J. A. Paterson, Gray. 2587
1356–Dr. & Mrs. Geo. T. Brady, Gray. 4388
1414–Mr. & Mrs. Jas. A. Snook, Gray. 3160
1414–Mrs. Jonathan Sweigert, Graystone 3160
1414–Mr. & Mrs. Edw W. Blum, Gray. 8617
2654–Mr. & Mrs. Wallace Sheehan, Wal. 136
2669–Mrs. F. W. Beardslee Walnut 1374
2680–Mr. & Mrs. Axton F. Jones, Fill. 4533

GROVE STREET (Western Addition)

834–Mr. & Mrs. K. B. Crittenden, Fill. 6600
1538–Mrs. Mary Woolrich Bosqui, West. 9232

GUERRERO STREET (Mission District)

1265–Mr. & Mrs. T. P. Andrews, Mission 7970
920–Judge Matt I. Sullian Mission 660
920–Mrs. Kate M. Lawler Mission 660

HAIGHT STREET

160–Mr. & Mrs. L. M. Hoefler Park 16
532–Dr. & Mrs. J. M. Stowell, Park 5362
715–Mr & Mrs. R. E. Scheu, Hemlock 8276
1390–Mrs. Hugh Keenan Park 2777
1638–Dr. & Mrs. J. A. Sigwalt, Hemlock 7730

HAZELWOOD AVENUE (Westwood Park)

15–Mr. & Mrs. James E. Gorman, Del. 1043
33–Mr. & Mrs. Luke Marisch Del. 601
45–Mr. & Mrs. T. A. Ringham, Rand. 6407
53–Mr. & Mrs. E. J. Begley, Dela. 2673
65–Mr. & Mrs. J. B. Anderson, Rand. 5923
101–Mr. & Mrs. W. D. Mitchell, Del. 1622
135–Mr. & Mrs. R. C. Anderson, Rand. 4624
145–Mr. & Mrs. O. G. Siemon, Rand. 5933
155–Mr. & Mrs. L. E. Spencer, Rand. 4635
209–Mr. & Mrs. M. J. Bowler, Dela. 480
217–Mr. & Mrs. Z. T. Stell, Rand. 9396
225–Mr. & Mrs. F. N. Bigelow, Rand. 8842
265–Mr. & Mrs. Landon A. Bell, Dela. 642
275–Mr. & Mrs. E. F. Barbe, Rand. 4061
281–Mr. & Mrs. Eli Gamlen Rand. 10407
295–Mr. & Mrs. Edward Hase Del. 1915
309–Mr. & Mrs. A. H. Siemer Del. 3401
317–Mr. & Mrs. Stephen A. Turner, Del. 781
325–Mr. & rMs. Frank W. Ross, Rand. 9220
18–Mr. & Mrs. Orville Johnson, Rand. 2520
26–Mr. & Mrs. Theo. W. Quandt, Del. 1248
40–Mr. & Mrs. S. L. Dorwin, Rand. 5160
90–Mr. & Mrs. Fred A. Gries, Rand. 6927
120–Mr. & Mrs. L. N. Carlson, Rand. 3445
150–Mr. & Mrs. L. E. Wilson, Rand. 7748
250–Mr. & Mrs. Bielfeldt Fedde, Rand. 144
260–Mr. & Mrs. Chas. B. Friend, Rand. 7110
270–Mr. & Mrs. R. E. Pfeiffer, Rand. 9927
280–Mr. & Mrs. R. S. Gorman, Rand. 9400

HEMWAY TERRACE (Fulton & Ashbury)

9–Mr. & Mrs. F. P. Rhoads, Bayvw. 2231

HILL STREET (Mission District)

506–Mr & Mrs. Adolph Lange, Miss. 4681

HILL POINT AVENUE

21–Mr. & Mrs. F. P. Hughes, Sunset 3282

HYDE STREET

1369–Keystone Apts. Graystone 234
1369–Dr. & Mrs. Wm. A. Atwood, Gray. 4020
1369–Mr. & Mrs. A. J. Delamare Gray. 234
1369–Mr. & Mrs. Ritchie L. Dunn, " 3520
1369–Mr. & Mrs. A. John Francis, Gray. 234
1369–Dr. & Mrs. Cavins D. Hart, Gray 3292
1369–Mr. & Mrs. P. L. Henderson, Gray. 103
1369–Mr. & Mrs. Wm. H. Morrow, Gray. 5642
1369–Mr. & Mrs. Herman Trautner " 9506
1369–Mr. & Mrs. Frank G. White, Gray. 234
2111–Capo Di Monte Apts, Graystone 608
2111–Mr. & Mrs. Irving D. Allard, Gray. 947
2111–Mr. & Mrs. Jas. V. Anthony, Gray. 2858
2111–Mr. & Mrs. T. F. Bannan, Gray. 5118
2111–Dr. Emma Buckley Graystone5762
2111–Mr. & Mrs. Harold Caulfield, Gray. 4698
2111–Mr. & Mrs. C. D. Clarke, Gray. 160
2111–Mr. & Mrs. L. R. Cofer, Gray 5481
2111–Mr. & Mrs. David Dalziel, Gray. 910
2111–Mr. & Mrs. A. P. De Bernardi, Gr. 343
2111–Dr. & Mrs. Geo. H. Evans, Gray. 47
2111–Mr. & Mrs. Chas. L. Hollis, Gray. 5117
2111–Mr. & Mrs. D. W. Johnston, Gray. 4444
2111–Mr. & Mrs. Wm. H. Leahy, Gray. 5120
2111–Dr. & Mrs. H. S. Moore, Gray. 5723
2111–Mr. & Mrs. Hartley F. Peart, Gr. 75
2111–Mr. & Mrs. F. K. Sargeant, Gray. 4939
2111–Mr. & Mrs. F. E. Sullivan, Gray. 5993
2111–Dr. & Mrs. C. E. Taylor, Gray. 64
2111–Dr. & Mrs. Wm. O. Toye, Gray. 5950
2111–Mr. & Mrs. C. H. Williams, Gray. 4812
2115–Mr. & Mrs. A. C. Hill Gray. 5112
2119–Mr. & Mrs. H. L. Slosson Jr., Gr. 5119
2121–Mr. & Mrs. J. W. Edminson, Gray. 5121
2125–Mr. & Mrs. Harry B. Morrill, Gray. 4848
2323–Mr. Noel Sullivan, Gray. 8562 & 6613
2335–Mr. & Mrs. C. K. Bonestell, Gray. 4777
742–Dr. & Mrs. Robert Brown, Fkln. 160
1200–Dr. & Mrs. John Gallwey, Fkln. 3015
2100–Mr. & Mrs. J. S. Moretto, Gray. 1726
2140–Mr. & Mrs. C. L. Lewis, Gray. 5064
2140–Mr. & Mrs. C. L. MacLeod, Gray. 5062
2140–Mr. & Mrs. Geo. R. Pryor, Gray. 4770
2140–Dr. & Mrs. Robt. C. Martin, Gray. 6884
2140–Mr & Mrs. Le Croye Silvey, Gray. 4806
2140–Mr. & Mrs. Hedding Thode, Gray. 5063
2150–Mr & Mrs. W. I. Atherton, Gray. 4027
2140–Mr. & Mrs. H. A. Young, Gray. 7234
2150—Mr. & Mrs. A. B. Brooks, Gray. 4805
2150–Mr. & Mrs. A. H. Garland, Gray. 6943
2150–Mr. & Mrs. G. A. R. Heuer, Gray. 6892
2140–Mr. & Mrs. Robt. R. Pardow, " 5057
2150–Mr. & Mrs. Herbert Schmidt, Gray. 5621
2150–Mr. & Mrs. R. F. Thompson, Gray. 5126
2150–Mr. & Mrs. R. W. Van Norden, Gr. 6330
2150–Mr. & Mrs. F. Eldred Boland
2164–Mr. & Mrs. W. F. Bogart Gray. 30
2164–Mr. & Mrs. James M. Botts, Gray. 5054
2164–Mr. & Mrs Walter J. Burns, " 4799
2164–Mr. & Mrs. Elmer H. Cox, Gray. 5058
2164–Mr. & Mrs. Isaac M. Green, Gray. 5052
2164–Mr. George W. Hendry, Graystone 5055
2164–Mr. & Mrs. Arthur J. Hill, Gray. 158
2164–Mr. & Mrs. J. H. Mackenzie, Gray. 589
2164–Mr. & Mrs. Thos. White, Gray. 5051
2164–Mr. & Mrs. R. V. Whiting, Gray. 4801
2202–Mr. & Mrs. G. L. Stradley, Gray. 4767
2222–Mr & Mrs. P. B. Bekeart, Gray. 4967
2222–Judge & Mrs. F. W. Henshaw, Gr. 1642
2222–Mr. & Mrs. Jas. F. Leahy, Gray. 4773
2222–Mr. & Mrs. Geo. W. Lewis, Gray. 5312
2222–Mr. & Mrs. John A. McNear, Gray. 6993
2222–Mr. & Mrs. Sydney L. Plant, Pros. 3906
2240–Mr. & Mrs. O. C. Bunster, Gray. 8448
2250–Mr. & Mrs. B. F. Brisac, Gray. 6958
2250–Mr. & Mrs. Locke T. Harper, Gray. 4796
2250–Mr. & Mrs. F. B. Lorigan, " 4016
2250–Mr. & Mrs. Clifton Wardell, Gray. 6216
2264–Mr. & Mrs. L. A. Norris, Gray. 4775

SAN FRANCISCO LIST BY STREETS

JONES STREET

1005–Mr. & Mrs. C. E. Bean, Fkln. 2559
1107–Mr. & Mrs. S. W. Backus, Fkln. 3152
1155–Mr. & Mrs. Robt D. Adams, Pros 1099
1155–Mr. & Mrs. Benj. Goodwin, Pros. 1328
1155–Mr. & Mrs. H. Allen Rispin, Pros. 1076
1155–Mr. & Mrs. Wm G. Stimmel, Pros 9752
1441–Mr. & Mrs. P. F. Stewart, Pros. 5213
1655–Mr. & Mrs. R. R. MacGregor, Fkln. 5815
1300–Mrs. William Pierce Johnson, Flkn 4790
1350–Mrs. Charles Bundschu Franklin 245
1700–Mr. & Mrs. John B. Duryea, Pros. 7725

JORDAN AVENUE (Jordan Tract, Richmond Dist)

7–Mr. & Mrs. M. S. Greenberg, Byw. 7725
19–Mr. & Mrs. John M. Kepner, Bay. 6817
55–Mrs. George Newman, Bayview 7755
85–Mr. & Mrs. Louis F. Haber, Byvw. 7727
91–Mr. & Mrs. H. F. Hutchings, Byvw 1925
101–Mr. & Mrs. S. M. Phillips, Byvw. 8105
137–Mr. & Mrs. Grover Grady, Pac. 4598
165–Mr. & Mrs. Cyril Stevenson, Byvw. 2009
195–Mr. & Mrs. Geo. L. Burtt, Byvw. 1642
8–Mr. & Mrs. L.M. Du Common, Pac. 7511
22–Mr. & Mrs. Rearden T. Lyons, Pac. 927
30–Mr. & Mrs. R. Mohr Jr., Bayview 3260
42–Mr. & Mrs. Walter J. Unna, Byvw. 7907
46–Mr. & Mrs. H. F. Dunbar, Byvw. 8055
52–Mr. & Mrs. F. J. Baker, Bayview 8052
62–Mr. & Mrs. Robt. Mitchell, Byvw 8048
76–Mr. & Mrs. E. F. Russ, Byvw. 8049
90–Mr. & Mrs. J. B. Hatcher, Byvw. 8045
148–Mr. & Mrs. H. C. Marsh, Pac. 5599
158–Mr. & Mrs. H. H. Scovel, Byvw. 8149
164–Mr. & Mrs. W. L. Beedy, Pac. 7634
172–Mr. & Mrs. Jacob Samuels, Byvw. 8143
184–Mrs. Georgia S. Pike, Pacific 8123

JUNIPERO SERRA BOULEVARD (near Ingleside

15–Mr. & Mrs. Lucius H. Norris, Sun. 8772
25–Mrs. Eugene W. Crockett Sun. 661
37–Mr. & Mrs. Albert Bankus, Sun. 10004
55–Mr. & Mrs. J. P. Hammond, Sun. 6821
75–Mr. & Mrs. H. E. McClellan, Sun. 5616
95–Mr. & Mrs. T. A. Pedersen, Sun. 6240
121–Mr. & Mrs. R. D. Lang Sun. 385
425–Mr. &Mrs. Wm. J. McGee, Dela. 96
501–Mr. & Mrs. R. L. Wyrick, Rand. 1329
695–Mr. & Mrs. D. H. Duncanson, Del. 1486
801–Mr. & Mrs. W. E. Aaron, Rand. 363
825–Mr. & Mrs. Jas. J. Ryan Rand. 9162
835–Mr. & Mrs. Percy R. Davis Del. 3214
855–Mr. & Mrs. Geo. K. Harris Del. 2322
901–Rev. & Mrs. C. W. Burns, Rand. 6826

JUDAH STREET (Sunset District)

26–Mr. & Mrs. Milton R. Hall, Sun. 887

LAGUNA STREET (Western Addition)

1815–Mr. & Mrs. Edw. J. Dollard, Fil. 2473
1829–Mr. & Mrs. Emil Leuenberger, Fill. 8988
2201–Mr. & Mrs. Frank P. Hooper, Fill. 1700
2209–Mr. & Mrs. F. S. McGinnis, Fill. 22
2297–Mr. Morikazu Ida, Fillmore 3063
2301–Mrs. Henry J. Crocker Fillmore 341

LARKIN STREET

2245–Mrs. William C. Morrow, Gray. 4435
2265–Mr. & Mrs. Harry A. Kunz, Gray. 6074
2335–Mr. & Mrs. T. J. Savage, Gray. 2952
2363–Mr. & Mrs. J. Geo. Liebold Gray 4808
2265–Mr. & Mrs. Antone J. Houda, Gray 1758
2415–Mr. Charles F. Thierbach, Gray. 4478
2555–Mr. & Mrs. Walter A. Hoff, Gray. 2907
2565–Dr. & Mrs. H. C. Naffziger, Gray. 124
2629–Mr. & Mrs. A. Pedrini, Graystone 4496
2677–Chestnut Hill Apts., Graystone 2780
2677–Dr. & Mrs. Chas. F. Ford, Gray. 6057
2677–Mr. & Mrs. E. W. Prentice, Gray. 9331
2677–Mr. & Mrs. Percy G. Goode, Gray. 6097
2677–Mr. & Mrs. W. L. Growall, Gray. 5787
2677–Mrs. & Mrs. A. C. Hamilton, Gray. 219
2677–Mr. & Mrs. J. F. Reedy, Gray. 6105
2701–Mr. & Mrs. F. H. Rodgers, Gray. 6461
2705–Mr. & Mrs. E. H. L. Gregory, Gray 5512
2707–Mr. & Mrs. E. C. Hammer, Gray. 6114
2709–Mr. & Mrs. F. P. Deering, Gray. 342
1326–Mr. & Mrs. C. C. Prior, Gray. 4440
2330–Mr. & Mrs. W. L. Glasheen, Gray. 4616
2330–Mrs. Lillis G. Brann, Graystone 6646
2340–Mr. & Mrs. A. C. Thornton, Gray. 7183
2444-Mr. & Mrs. E. H. Monroe, Gray. 3545
2460–Mr. & Mrs. J. H. Deering, Gray. 4467
2620–Dr. & Mrs. G. E. Caglieri, Gray 84
2632–Mr. & Mrs. Ralph J. Stern, Gray. 4497

LAUREL STREET (Presidio District)

55–Dr. & Mrs. T. Edw. Bailly, Fill. 1570
101–Mr. & Mrs. A. G. Sala, Walnut 350
123–Mr. & Mrs. Achille Marx, Walnut 413
145–Hillard Apartments, Walnut 3251
145–Mr. & Mrs. J. K. Bigelow, Wal. 2911
145–Mr. & Mrs. Chas. H. Brown, Fill. 1413
145–Mr. & Mrs. R. L. Coleman Jr., Wal 4350
145–Mr. & Mrs. Eugene S. Elkus, Fill. 2174
145–Mrs. Henry St. Goar, Fillmore 431
145–Mr. & Mrs. Benj. J. Henley, Wal. 967
201–Mr. & Mrs. Kenneth McIntosh, Wal. 127
333–Mr. & Mrs. Claus Alpers, West 6286
50–Mr. & Mrs. Frank B. King, Fill. 272
200–Mr. & Mrs. Emil Judell, Fillmore 9070
250–Mr. & Mrs. L. Lowengrund, Fill. 1773
250–Mr. & Mrs. Oscar Hoffman, Fill. 2897
308–Mr. & Mrs. John M. Williams, Fill. 2173
316–Mr. & Mrs. F. F. Cooper, Fill. 8029

SAN FRANCISCO LIST BY STREETS

LAKE STREET (Richmond District)

321–Mr. & Mrs. Milton E. Unger, Pac. 138
401–Mrs. George S. Fife, Pacific 100
425–Mr. & Mrs. Percy V. Long Pac. 881
471–Mr. & Mrs. E. B. Mayer, Bayview 7000
601–Mr. & Mrs. S. B. Ross Bayview 2038
737–Mr. & Mrs. J. E. Bolger, Pac. 7506
835–Mr. & Mrs. W. S. French Pac. 1243
845–Mr. & Mrs. L. E. Townsend, Bvw. 7889
1517–Mr. & Mrs. Lloyd Berendsen Ever 9670
2335–Mr. & Mrs. Geo. C. Sargent Ever 6142
2255–Mr. & Mrs. H. M. Cochran, Ever. 6126
2255–Mr. & Mrs. C. C. Harris, Ever. 6080
2323–Mr. & Mrs. Benj. Schreyer, Ever 5091
2339–Mr. & Mrs. W. D. Horner Ever. 3166
2617–Mr. & Mrs. E. V. Rosenthal, Ever 4247
2619–Dr. & Mrs. Edward Solomon, Ev. 5527
2635–Mr. & Mrs. Wallace Canfield, Ever 5525
2735–Mrs. Lucille B. Smith, Evergreen 5507
2735–Miss Juliet M. Smith, Evergreen 5507
2701–Mr. & Mrs. Ralph McLean Ever. 4230
2825–Mr. & Mrs. H. B. Mills, Ever. 4190
2845–Mr. & Mrs. W. M. Speyer Ever. 5111
2945–Mr. & Mrs. Henry Kanter Ever. 8153
2975–Mr. & Mrs. W. M. Klinger, Ever. 5024
2971–Mr. & Mrs. M. T. Kresteller, Byvw. 33
2979–Dr. & Mrs. Harvard McNaught Ev. 7330
100–Mr & Mrs. Max Pollock, Pac. 8691
218–Mr. & Mrs. C. W. Cochran, Pac. 1308
340–Mr. & Mrs. G. E. Weaver, Pac. 5936
360–Mr. & Mrs. V. A. Hancock, Pac. 352
346–Mr. & Mrs. Thos. S. Burns, Pac. 985
352–Dr. & Mrs. Alfred J. Zobel, Pac. 119
550–Mr. & Mrs. John A. Rudd, Byvw. 5462
606–Mr. & Mrs. Herman Frohman, Pac. 14
628–Mr. & Mrs. D. A. McKean, Pac. 555
606–Mr. & Mrs. Herman Frohman, Pac. 14
700–Mr. & Mrs. E. C. Sutliffe Pac. 54
726–Mr. & Mrs. H. C. Mercer Pac. 3351
830–Mr. & Mrs. Gustave Stahl, Byvw. 3590
840–Dr. & Mrs. Russell R. Payne, Sky 8465
900–Mr. & Mrs. Henry Colombat, Pac. 642
914–Mrs. Louise M. Artigues, Pac. 1200
1000–Dr. & Mrs. John B. Tufts, Pac. 8332
1010–Mr. & Mrs. S. L. Heilbron, Pac. 9438
1024–Mr. & Mrs. Carl Jantzen, Pac. 4630
1040–Mr. & Mrs. Wm. S. Viera Pac. 2358
1050–Mr. & Mrs. Frank A. Smith, Pac. 4485
1144–Mr. & Mrs. R. F. Schaezlein, Bvw 4820
1400–Mr. & Mrs. Lloyd B. Ham, Ever. 7262
1424–Dr. & Mrs. Amiel Morris, Ever. 7176
1428–Mr. & Mrs. H. R. Reaside, Ever. 1991
1432–Mr. & Mrs. David L. Levy, Ever 7981
1520–Mr. & Mrs. F. E. Blaisdell Ever. 6062
1522–Mr. & Mrs. H. B. Sperry, Ever. 4348
1538–Mr. & Mrs. S. Rosenblum Ever. 9673
1550–Mr. & Mrs. J. H. Schleff Ever. 2008
1600–Mr. & Mrs. Chas. W. Sutro, Ever. 9436
1638–Mrs. Andrew A. Moran Ever. 1704
1650–Mr. & Mrs. Henry Eickhoff, Ever. 2306
1708–Mr. & Mrs. Chas. H. Pool, Ever. 3320
1714–Mr. & Mrs. Leo. Feitelberg, Ever. 4988
1740–Mr. & Mrs. H. S. Smith, Ever. 3826
1806–Mr. & Mrs. F. Cecil Davis, Ever. 3914
1812–Mr. & Mrs. G. M. Broemmel, Ever. 5368
1824–Mr. & Mrs. A. R. Fennimore, Ever. 4260
1830–Mr. & Mrs. G. H. Benioff, Ever. 3917
1836–Mr. & Mrs. Alfred Baer Ever. 4311
1842–Mr. & Mrs. Frank J. Butler, Ever. 6819
1900–Mr. & Mrs. Selby Mohr Ever. 6822
1908–Mr. & Mrs. Andrew McLeod, Ev. 3936
1916–Mr. & Mrs. F. J. Sherry Ever. 5369
1918–Mr. & Mrs. Robt A. Henry Ever 6849
1920–Mr. & Mrs. J. Rupert Mason, Ever. 6815
1922–Mr. & Mrs. Raymond Hanson Ev. 3935
1926–Dr. Emma K. Willits, Evergreen 3836
2020–Mr. & Mrs. Lawrence Kahn, Ever. 6833
2034–Mr. & Mrs. W. E. Dassonville, Ev. 7221
2050–Mr. & Mrs. John H. Sherry, Ever. 7115
2160–Mr. & Mrs. J. F. Hohweisner, Ev. 6929
2206–Mr. & Mrs. F. A. Wlison, Ever. 7629
2212–Mr. & Mrs. J. E. Fitzpatrick, Ev. 6925
2218–Mr. & Mrs. Andrew Bogart, Ever. 7627
2240–Mr. & Mrs. Alfred S. Slee, Ever. 7631
2334–Mr. & Mrs. Lucien Baer, Ever 5690
2336–Mr. & Mrs. Chas. J. Dodd, Ever. 6138
2610–Mr. & Mrs. Leonard Beard, Ever. 5534
2700–Mr. & Mrs. Maurice Prince, Ever 5150
2740–Dr. & Mrs. Gilbert Barrett, Ever. 4235
2750–Mr. & Mrs. David McDaniel, Ever. 4236
2820–Mr. & Mrs. Carl G. Brown, Ever. 4195
2840–Mr. & Mrs. Isaac Goodman, Ever. 5114

LEAVENWORTH STREET

805–Mr. & Mrs. Fredk. S. Myrtle, Pros. 1401
1241–Mr. & Mrs. Harry Lubbock, Fkln 9386
1907–Mr. & Mrs. Jos. W. Hobson, Gray. 465
2231–Mr. & Mrs. G. W. McNear Jr, Gray 6651
2335–Dr. & Mrs. F. H. McKevitt, Gray. 6418
610–Mr. & Mrs. Alex. M. Shields, Pros. 1551
1904–Mr. & Mrs. Theo. Poindexter, Fkln. 5158
1936–Mr. & Mrs. Wm. G. Judge, Fkln. 164
2254–Mr. & Mrs. J. L. Gaffney, Gray. 5385
2430–Dr. & Mrs. Campbell Ford, Gray. 5472
2500–Mr. & Mrs. A. K. Durbrow, Gray. 1786

LINARES AVENUE (Forest Hill Court)

55–Mr. & Mrs. Jacob F. Schemp, Sun. 5808
64–Mrs. Albert P. Redding, Sunset 3274
95–Dr. & Mrs. Wm. H. Banks, Sun. 9226
85–Mr. & Mrs. A. L. Wise, Sunset 1314

LINCOLN WAY (Sunset District)

2601–Mr. & Mrs. M. Feibusch, Sunset 2503
2945–Mr. & Mrs. A. Hirsch Jr. Sunset 3110

SAN FRANCISCO LIST BY STREETS

LOCUST STREET (Presidio District)

123–Mr. & Mrs. Robt. M. Drake, Wal. 5277
201–Mr. & Mrs. J. A. Buck Jr., Fill. 2268
100–Mr. & Mrs. Alfred E. Raas, Fill. 365
130–Mr. & Mrs. Melville Prince, Fill. 3540
132–Mrs. Rufus Thayer, Fillmore 6214
136–Mr. & Mrs. Geo. E. Erlin, Fill. 4799
200–Mr. & Mrs. Lester L. Roth, Fill. 4217
210–Mr. Frank P. Sheldon, Fillmore 3737
324–Mr. & Mrs. E. J. Clinton, Fill. 7216

LOMBARD STREET (Western Addition)

950–Mr. & Mrs. Allen G. Wright, Gray. 8017
1000–Mr. & Mrs. C. S. Cushing, Gray. 4954
1030–Mrs. James M. Hamill, Graystone 5370
1100–Mr. & Mrs. Leslie Sorensen, Gray. 1056
1054–Dr. & Mrs. Clain F. Gelston, Gray 6398
1188–Mr. & Mrs. George Uhl, Graystone 3208
1271–Dr. & Mrs. Elton Davis, Graystone 2131
1530–Mr. & Mrs. John H. Pratt, Fill. 1018

LOPEZ AVENUE (Forest Hill)

35–Mr. & Mrs. Emil Gingg, Sunset 3138
51–Mr. & Mrs. Wm. P. Wobber, Sun. 1030
65–Dr. & Mrs. Edmund Brassel, Rand. 8849
22–Mr. & Mrs. W. F. McGrath, Sun. 2194
50–Mrs. George S. Spelt, Sunset 8748
60–Mr. & Mrs. Fred L. Berry, Sun. 5777
90–Mr. & Mrs. A. J. Lang Jr., Sun. 2892

LOYOLA TERRACE (Fulton & Ashbury)

19–Mr. & Mrs. J. N. Elberling, Pac. 1186
42–Dr. & Mrs. N. D. Morgan, Bayview 154

LUNADO WAY (Ingleside Terrace)

101–Dr. & Mrs. D. B. Plymire, Rand. 9921
107–Dr. & Mrs. E. H. Waddell, Rand. 1709
117–Mr. & Mrs. Isaac Berk, Randolph 7996
125–Mr. & Mrs. Edwin Sears, Dela. 1633
133–Mr. &Mrs. Claude Alexander, Del. 695
139–Mr. & Mrs. Kenneth S. Craft, Del. 1825
149–Mr. & Mrs. Philip A. Crosby, Del. 398
185–Mr. & Mrs. Henry Delno, Rand. 1290
108–Mr. & Mrs. A. T. Gantner, Dela. 942
116–Mr. & Mrs. E. M. Barstow, Rand. 8242
120–Mr. & Mrs. L. A. Maison, Dela. 532
172–Mr. & Mrs. Geo. L. North, Rand. 10431
136–Mr & Mrs. H. C. Cramer, Dela. 2260

LYON STREET (Western Addition)

117–Mr. & Mrs. Charles E. Ker, Park 1700
1617–Mr. & Mrs. Jed. J. Hoag, Fill. 8873
1617–Mr. & Mrs. Chas. F. Maury, Fill. 8873
1617–Mrs. James Young, Fillmore 8873
2035–Mr. & Mrs. Jas. R. McDonald, Wal. 929
2121–Mr. & Mrs. Herbert Eloesser, Fill. 1967
2133–Mr. & Mrs. Leon Lazarus, Fill. 8036
2149–Mr. & Mrs. R. S. Woodward, Fill. 5526
2233–Mr. & Mrs. Earll T. Riley, Fill. 4432
2255–Mr. & Mrs. Walter A. Haas, Fill. 9162
2525–Mr. & Mrs. Albert W. Potts, Fill. 8960
2547–Mr. & Mrs. Arthur B. Currie, Fill. 8799
2637–Mr. & Mrs. Harris C. Kirk, Fill. 2580
122–Mr. & Mrs. Robert Kemp, Market 6028
2006–Mr. & Mrs. Effingham Sutton, West 871
2030–Mr. & Mrs. John W. Speyer, Fill. 3786
2120–Mr. & Mrs. R. W. Harrison, Fill. 3487
2130–Mr. & Mrs. Geo. A. Gunn, Walnut 5265
2150–Mr. & Mrs. J. J. Gottlob, Fill. 17
2218–Mr. & Mrs. John Stauffer, West 9272
2218–Miss Helen & Miss Marie Stauffer
2222–Mrs. George H. Luchsinger, Fill. 3488
2222–Mr. & Mrs. A. G. Luchsinger, Fill. 3488
2460–Mr. & Mrs. Jos. J. Tynan, Fill. 1231
2626–Mr. & Mrs. Chas. L. Barrett, Fill. 4471
2700–Mr. & Mrs. Harold L. Wright, Fill. 2682
2830–Mr. & Mrs. Chas. Grunsky, Wal. 2461

MAGELLAN AVENUE (Forest Hill)

415–Mr. & Mrs. H W. Kephart, Sun. 3413
593–Mr. & Mrs. Harold E. Cherry, Sun. 5681
500–Mr. & Mrs. John S. Curran, Sun. 3290

MALLORCA WAY (Marina Gardens)

127–Dr. & Mrs. Lloyd C. Bailey, West 3827
38–Mr. & Mrs. H. H. Brann, Fill. 7110
160–Mr. & Mrs. P. S. Ehrlich, West 7757

MAPLE STREET (Presidio District)

101–Dr. & Mrs. C. C. Mohun, Bayv. 7707
233–Mr. & Mrs. L. A. Woolams, Bayv. 5578
32–Miss Marion P. Huntington, Pac. 3200
312–Mr. & Mrs. John H. Kemp, Bayv. 7823

MARCELA AVENUE (Forest Hill)

17–Mr. & Mrs. W. A. Hammond, Sun. 847
49–Mr. & Mrs. F. C. Van Schaick, Su 1468
70–Mr. & Mrs. Samuel A. Clarke, Sun 3368
81–Gen. & Mrs. Ira A. Haynes, Sun. 3847

MARINA BOULEVARD (Marina Gardens)

357–Mr. & Mrs. J. K. Firth Jr., Wal. 4825
451–Mr. & Mrs. Geo. E. Belvel, Fill. 8549

MASON STREET

1000–Mr. & Mrs. A. M. Baxter, Garfield 2200
1000–Mr. & Mrs. Geo. D. Cohn, Garfield 2200
1000–Dr. David Cohn, Kearny 6793
1000–Mr. & Mrs. D. A. Coplin, Kearny 5258
1000–Miss Mary C. Dunham, Kearny 6629
1000–Mrs. Gertrude M. Ellis, Kearny 7449
1000–Dr. & Mrs. H. M. Engle, Garfied 2200
1000–Mrs. Leon Guggenhime, Kearny 6490
1000–Mr. & Mrs. C. Hirschfeld, Kearny 5522
1000–Mr. & Mrs. A. M. Joel, Garfield 2200
1000–Miss Edith C. Levy, Garfield 2200
1000–Mr. & Mrs. W. H. Loller, Garfield 2200
1000–Mrs. Madelina V. B. MacAdam, Ky 1742
1000–Mr. & Mrs. W. J. Meyer, Garfield 2200
1000–Mr. & Mrs. J. Oppenheimer, Ky 6564
1000–Mr. & Mrs. S. F. Pellas, Kearny 7769
1000–Mr. & Mrs. M. Peterson, Kearny 2422
1000–Mr. & Mrs. J. D. Redding, Kearny 7532
1000–Mrs. and Mrs. N .W. Stern, Ky. 2586
1000–Mr. & Mrs. A. A. Rosenshine, Ky. 8337
1000–Mr. & Mrs. C. W. Steines, Kearny 6494
1000–Dr. & Mrs. Armstrong Taylor, Ky. 8062
1000–Mr. & Mrs. W. J. Tompkins, Ky. 6458
1000–Mr. & Mrs. F. W. Van Sicklen, Ky 5690
1000–Mrs. Kathryn Wachorst, Kearny 1818
1000–Mr. & Mrs. H. H. Walker, Kearny 6133
1000–Mr. & Mrs. C. P. Weeks, Kearny 6634
1000–Mr. & Mrs. S. E. Wirth, Kearny 938

MASONIC AVENUE (G. G. Park Panhandle Dist.)

819–Mr. & Mrs. J. S. Rawlins, Wal. 2635
1249–Mr. & Mrs. Patrick Hackett, Hem. 7908
1265–Mr. & Mrs. T. H. B. Varney, Park 35
1335–Mr. & Mrs. L. D. Foster, Park 873
1457–Mr. & Mrs. H. C. Long, Park 6828
1511–Dr. & Mrs. W. J. Jackson, Park 747
1430–Mr. & Mrs. John F. Davis, Park 586
1468–Mr. & Mrs. J. Cosgrove, Park 3858
1468–Mr. John T. Collins, Park 3858
1526–Mr. & Mrs. E. B. Power, Park 6023

McLAREN AVENUE (Sea Cliff District)

20–Mr. & Mrs. R. P. Doolan, Ever 9943
30–Mr. & Mrs. Uda Waldrop, Ever. 3521
40–Mr. & Mrs. Jacob W. Wolf, Ever. 7937
80–Mrs. Howard Brickell, Evergreen 5546

MERCED AVENUE (Forest Hill)

35–Mrs. Mazie McFetridge, Sunset 4285
35–Mr. Leslie D. McFetridge, Sunset 4285
65–Mr. & Mrs. Wm. J. Hughes, Sun. 3930
24–Mr. & Mrs. Edward H. Kemp, Sun. 692
60–Mr. & Mrs. C. M. Hampson, Sun. 107
166–Dr. & Mrs. Jacob Schwarz, Sun. 3100

MERCEDES WAY (Ingleside Terrace)

41–Mr. & Mrs. Simon Erlanger, Dela. 3610
81–Mr. & Mrs. Cecil T. Young, Rand. 10294
85–Mr. & Mrs. R. D. Brigham, Rand. 8279
95–Mr. & Mrs. Neal A. Shoor, Del. 1234
52–Mr. & Mrs. Terry R. Jump, Rand. 5096
60–Mr. & Mrs. Chas. H. Keller, Del. 2858
64–Mr. & Mrs. Chas. A. Norris, Rand. 3534
78–Mr. & Mrs. D. M. Riordan, Rand. 5192

MESA AVENUE (Forest Hill)

2–Mr. & Mrs. Chas. C. Nichols, Sun. 1698

MIRALOMA DRIVE (St. Francis Wood)

27–Mr. & Mrs. Porter Waldron, Sun. 6945
33–Mr. & Mrs. John F. Jeha, Sunset 2397
37–Mr. & Mrs. Frank E. Cronan, Lock. 408
144–Mr. & Mrs. Theo. A. Maas, Sun. 2445
150–Mr. & Mrs. W. B. Swett, Lock 2487

MIRAMAR AVENUE (Lakeview District)

720–Mr. & Mrs. L. Van Nostrand, Rand. 573
740–Mr. & Mrs. A. H. Ridgley, Rand. 6214
800–Mr. & Mrs. E. B. Hagar, Rand. 5201
820–Mr. & Mrs. H. J. Steele, Del. 2684

MONCADA WAY (Ingleside Terrace)

115–Dr. & Mrs. L. R. Taussig, Dela. 2144
149–Dr. & Mrs. G. B. Hamilton, Rand. 5029
209–Mr. & Mrs. H. M. Furman, Del. 2842
225–Mr. & Mrs. A. Harrington, Rand. 7148
275–Mr. & Mrs. R. D. Thomas, Rand. 4075
285–Mr. & Mrs. W. J. O'Neill, Del. 548
325–Dr. & Mrs. C. V. Gallagher, Rand. 3385
345–Mr. & Mrs. E. P. Connelly, Rand. 9541
365–Mr. & Mrs. Horace Smith, Rand. 9199
375–Mr. & Mrs. Martin Uldall, Rand. 9698
381–Mr. & Mrs. Richard Murphy, Del. 81
399–Dr. & Mrs. J. A. Simpson, Rand. 6222
210–Dr. & Mrs. E. W. Hanlon, Rand. 3772
216–Mr. & Mrs. G. A. Urquhart, Rand. 1783
222–Mr. & Mrs. Raymond Blosser, Ran. 1460
244–Mr. & Mrs. Ray. Rossitter, Rand. 10231
391–Mr. & Mrs. F. W. Hyland, Dela. 1521
236–Mr. & Mrs. Geo. L. Leonard, Del. 2708
370–Mr. & Mrs. Henry M. Plate, Rand. 9959

MONTEREY BOULEVARD (St. Francis Wood & Westwood Park

901–Mr. & Mrs. J. R. Bearwald, Del. 2432
925–Dr. & Mrs. J. M. Forrest, Rand. 5942
1047–Mr. & Mrs. C. A. Pedrazzini, Ran 8508
1055–Mr. & Mrs. Jos. F. Hauser, Rand. 5912
1495–Mr. & Mrs. Jas. B. Jamison, Sun. 7326
1501–Mr. & Mrs. Martin L. Buck, Sun. 9324
1501–Mr. & Mrs. Isaac L. Truax, Sun. 9324
1601–Mr. & Mrs. Herbert B. Holt, Sun. 6805
1701–Mr. & Mrs. E. J. Maloney, Sun. 6939
2045–Mr. & Mrs. Herbert Rosener, Sun. 756
284–Mr. & Mrs. L. W. Jenkins, Rand. 515
800–Dr. & Mrs. Gordon Helsley, Rand .1232
826–Mr. & Mrs. Ross B. Mehl, Rand. 3709
900–Mr. & Mrs. John C. Craven, Del. 1243
920–Mr. & Mrs. Fred Jacobsen, Rand. 8024
930–Mr. & Mrs. Geo. Ostertag, Dela. 1803
944–Mr. & Mrs. Geo. H. Wills, Del. 468
990–Mr. & Mrs. W. A. Remensperger, Ra 8
1000–Mr. & Mrs. Jos. D. West, Dela. 44
1200–Mrs. Muriel H. Hitchcock, Dela. 2243
1230–Mr. & Mrs. Frank E. Lang, Rand. 5180
1300–Mr. & Mrs. W. E. Hansen, Del. 1142
1400–Dr. & Mrs. F. L. Stein, Delaware 291
1420–Mr. & Mrs. Thos. W. Gilboy, Del. 1265
1460–Mr. & Mrs. Jas. A. Gorman, Lock. 1955
1520–Mr. & Mrs. W. M. Nelson, Sun. 7759
1644–Mr. & Mrs. E. C. Jensen, Sun. 10228
1900–Mr. & Mrs. Wm. P. Caubu, Sun. 7706
1950–Mr. & Mrs. Eugene W. Lick, Sun. 8193
2100–Dr. & Mrs. B. C. Kingsbury. Sun. 1381

SAN FRANCISCO LIST BY STREETS

NORTHWOOD DRIVE (Westwood Park)

40–Dr. & Mrs. Ivan C. Heron, Dela. 1337
60–Mr.& Mrs. John M. Silvey, Dela. 885
70–Dr. & Mrs. C. C. Porter, Dela. 1701

OAK STREET (G. G. Park Panhandle Dist.)

1285–Mr. & Mrs. John Baker Jr., Park 4849
1285–Mr. & Mrs. Roger Lennon, Market 3517
1855–Dr. & Mrs. Charles Clark, Park 841
1631–Dr. & Mrs. J. M. Williamson, Park 259
1631–Miss Lora Williamson, Park 259
1631–Dr. Marshall C. Williamson, Park 259

OCEAN AVENUE (Ingleside District)

2015–Mr. & Mrs. A. M. Prosser, Rand. 2449
2061–Mr. & Mrs. H. N. Mangels, Rand. 399
2073–Mr. & Mrs. Otto Mausert, Del. 1469
2085–Mr. & Mrs. Fred W. Alsing, Del. 2600
2101–Mr. & Mrs. Thos. Emerson, Rand. 4026
2127–Mr. & Mrs. Roy A. Philow, Rand. 5920
2201–Mr. & Mrs. N. A. Dickey, Rand. 6874
2225–Mr. & Mrs. H. Hewelcke, Rand. 4851
2235–Dr. & Mrs. Milton McMurray, Del. 609
2255–Mr. & Mrs. H. D. McGlashan, Ran. 8605
2299–Mr. & Mrs. A. C. Edwards, Rand. 9817
2365–Dr. & Mrs. L B. Shone, Randolph 10622
2395–Mr. & Mrs. Roscoe W. Pike, Dela. 2850
2401–Mr. & Mrs. Wm. M. Hines, Del. 1824
2419–Mr. & Mrs. Ezra A. Ricks, Rand. 4667
2439–Mr. & Mrs. Wm. H. Thomas, Ranl. 8820

OCTAVIA STREET (Western Addition)

1101–Mr. & Mrs. J. J. DeHaven, Fill. 484
1801–Mr. Edward Cebrian, Fill. 333
1919–Mr. & Mrs. L. D. Hirschfeld, Wal. 1455
2405–Mr. & Mrs. A.S.Hammersmith, Fil.3878
2405–Miss Jane & Mr. Alfred Hammersmith
2415–Mrs. Anna N. Farrell, Fillmore 1238
2421–Mr. & Mrs. C. M. Reynolds, Fill. 6425
2517–Mr. & Mrs. Robt. S. Silva, Wal. 6842
2513–Mr. & Mrs. Alanson Weeks, 1969
3257–Mr. & Mrs. John K. Bulger, Fill. 9989
3337–Mr. & Mrs. Wm. D. Shea, Fill. 2960

PACHECO STREET (Forest Hill)

436–Mr. & Mrs. Wm. I. Cole, Sun. 3953
494–Mr. & Mrs. M. Thompson, Sun. 8419
496–Mr. & Mrs. J. G. Wetmore, Sun. 8426

PAGE STREET (G. G. Park Panhandle Dist.)

1071–Dr. & Mrs. Bertram F. Alden, Park 60
1807–Mr. & Mrs. A. E. Curtis, Ever. 4468
612–Mr. & Mrs. T. F. Delury, Park 91
756–Dr. & Mrs. A. A. O'Neill, Park 6916
850–Mr. & Mrs. E. W. Tucker, Park 2718

PALM AVENUE (Jordan Tract, Richmond Dist.)

105–Mr. & Mrs. A. C. Folsom, Bayv. 9957
119–Dr. & Mrs. A. C. Griffith, Bayv. 5775
159–Mr. & Mrs. A. L. Jacobs, Bayv. 5059
18–Mr. & Mrs. C. G. Gauntlett, Bayv. 5978
20–Mr. & Mrs. A. P. Jacobs, Bayview 7738
116–Mr. & Mrs. Jos. Thieben, Bayv. 8107
120–Mr. & Mrs. Richard Newman, Byv. 8101
130–Mr. & Mrs. F. W. Jacobs, Pac. 4331
152–Mr. & Mrs. Daniel Levin, Bayv. 2705
156–Mr. & Mrs. John McGaw, Pac. 3967
172–Mr. & Mrs. A. J. Moore, Bayv. 3973
172–Miss Winifred Browne, Bayvw 3973

PALOMA AVENUE (Ingleside Terraces)

101–Mr. & Mrs. Nicholas Gravem, Del. 2651
145–Gen. & Mrs. John A. Koster, Rand. 2762
48–Mr. & Mrs. J. S. Gould, Rand. 10925
144–Mr. & Mrs. Jos. M. Gwinn, Dela. 2727

PARKER AVENUE (Jordan Tract, Richmond, Dist.)

45–Mr. & Mrs. Rudolph Mohr, Bayv. 7866
71–Mr. & Mrs. Philip C. Katz, Bayv. 208

PARNASSUS AVENUE (Ashbury Heights)

398–Mr. & Mrs. J. W. Griffith, Sunset 2210
82–Mr. & Mrs. F. A. Pancoast, Market 3951

PIERCE STREET (Western Addition)

67–Mr. & Mrs. John S. Drew, Park 3252
133–Mrs. Marie Pernau Walsh, Park 2176
1813–Mr. G. P. Rixford, Walnut 5443
1813–Mr. Halsey L. Rixford, Walnut 5443
2131–Mr. & Mrs. J. H. Waterman, Fill. 4536
2119–Mr. & Mrs. Marcel L. Hirsch, Wal. 2624
2421–Mr. James Irvine, Fillmore 143
2511–Mr. Richard H. Pease Jr., Fillmore 3060
2651–Mr. & Mrs. Lawrence Bowes, Fil. 5003
2701–Maj. & Mrs. C. H. Kendrick, Fil. 2116
2727–Mr. & Mrs. Harry S. Young, Fil. 4189
2749–Mr. & Mrs. Chas. F. Gibson, Fil. 9304
2845–Mr. & Mrs. Louis H. Heard, Fill. 9794
2901–Mr. & Mrs. E. W. Bullard, Fill. 9931
2925–Mr. & Mrs. Frank S. Kelly, Wal. 5503
2925–Dr. & Mrs. F. R. Orella, Walnut 5503
1724–Mrs. David A. White, Fillmore 1344
1900–Mr. & Mrs. Adam Andrew, Fill. 291
1960–Mr. & Mrs. Jas. F. McCue, Fill. 762
2028–Mr. & Mrs. Harry J. Lask, Fill. 3326
2524–Mr. & Mrs. Arthur G. Towne, Fil. 548
2648–Mr. & Mrs. Leon A. Maison, Fill. 2890
2650–Mr. & Mrs. Horace W. Orear, Fill. 3498
2652–Mr. & Mrs. John J. Lermen, Wal. 5222
2700–Mr. & Mrs. Ettore Patrizi, Wal. 2101
2730–Mr. & Mrs. J. E. Birmingham, Fil 4553
2736–Mr. & Mrs. J. H. Jennings, Fill. 1124
2826–Mr. & Mrs. Lewis E. Stanton, Fil. 2946

PINE STREET (Western Addition)

1001–Apartments
1001–Mr. & Mrs. A. E. Anderson, Fkln. 47
1001–Mr. & Mrs. Harry R. Blair, Fkln. 1377
1001–Mr. & Mrs. Harry Blatchly, Fkln 1210
1001–Dr. & Mrs. S. J. Gardner, Fkln 5393
1001–Mrs. Gavin McNab, Franklin 55
1001–Mrs. William H. Mills, Franklin 7631
1001–Dr. Clarence D. Potter, Prospect 8620
1111–Somerset Apartments, Franklin 1100
1791–Mr. & Mrs. Wallace Embree, Gray. 827

PLYMOUTH AVENUE (Lakeview District)

1257–Mr. & Mrs. F. C. Kugelberg, Rand. 4559
1555–Mr. & Mrs. Hugh Oliphant, Rand. 2211
1448–Mr. & Mrs. W. P. Laufenberg, Ran 873
1488–Mr. & Mrs. A. B. Richards, Del. 287
1648–Mr. & Mrs. A. W. Gorman, Rand. 8829

POLK STREET (Western Addition)

2355–Judge & Mrs. J. E. Richards, Gry. 4227
2459–Mr. & Mrs. K. Cannon, Graystone 7837
2845–Mr. & Mrs. Montgy Baggs, Gray. 6657

PORTOLA DRIVE (St. Francis Wood)

1039–Mr. & Mrs. Wm. M. Abel, Sun. 8105
1043–Dr. & Mrs. T. J. Lyman, Sun. 9981
1059–Mr. & Mrs. Trevor Roberts, Sun. 3915
1077–Mr. & Mrs. Louis W. Hedge, Sun. 3888
1249–Mr. & Mrs. Stuart Smith, Sun. 10413
1325–Mrs. Vivian B. Blinn Sunset 6592
1339–Mr. & Mrs. Chas. A. Penfield, Sun. 120
1355–Mr. & Mrs. Berton Clark, Sun. 1231
1359–Mr. & Mrs. Edwin Williams, Sun. 2748
1375–Mr. & Mrs. J. C. Barnum, Sun. 1621
1421–Mr. & Mrs. Wm. Saunders, Sun. 6342
1455–Mrs. Kathryn D. Ritchie, Sunset 6571
1475–Mr. & Mrs. Frank P. Dresel, Sun. 5968
1521–Mrs. Edward G. Denniston, Sunset 5000
1529–Mrs. E. W. Hopkins, Sunset 6809
1629–Mr. & Mrs. Walter Leonard, Sun. 1490
1651–Mr. & Mrs. L. Youdall, Sunset 6556
1016–Mr. & Mrs. Lloyd Flatland, Lock. 2090
1000–Mr. & Mrs. R. Flatland, Sun. 6083
1120–Mr. & Mrs. Hubert R. Hill, Lock. 409
1190–Mr. & Mrs. C. D. Bruecker, Sun. 2982
1212–Mr. & Mrs. Louis Bergeron, Sun. 8354
1220–Mr. & Mrs. T. A. Thomas, Sun. 10422
1224–Mr. & Mrs. Ezra Johnson, Lock. 269
1228–Mr. & Mrs. Frank Blessing, Lock. 500
1240–Mr. & Mrs. Elmer H. Shine, Sun. 5653
1242–Mr. & Mrs. Ralph Chandler, Sun. 6031
1252–Mr. & Mrs. Fred E. King, Sun. 3055
1370–Mr. & Mrs. John R. Hermann Sun 3420
1378–Mr. & Mrs. Jas. E. Power Sun. 397
1380–Mr. & Mrs. Jacob Reibman Sun. 4876
1410–Mr. & Mrs. Edw. I. Barry Sun. 3823
1420–Mr. & Mrs. Wm. J. Wagner, Sun. 5
1428–Mr. & Mrs. S. Clyde Kyle Sun. 815
1434–Mr. & Mrs. F. M. Heffernan, Sunset 52
1450–Mr. & Mrs. P. F. Fratessa Sun. 9063
1470–Mr. & Mrs. Jas. T. Moore Sun. 7939
1484–Mr. & Mrs. Edwin A. Lowe Sun. 10026
1486–Mr. & Mrs. Henry W. Dickow Sun 8677
1488–Mr. & Mrs. Henry Iderton Sun. 8495
1500–Dr. & Mrs. August C. Bothe Sun 8937
1530–Mr. & Mrs. Arthur A. Goepp Sun. 2446
1540–Mr. & Mrs. O. A. Franklin Sun. 555
1546–Mr. & Mrs. Robert Dennis Sun. 400
1590–Dr. & Mrs. Chas. H. Strub Sun. 694
1600–Mr. & Mrs. Geo. R. Nelson Sun. 868
1630–Mr. & Mrs. Harry J. Trauner Sun 5552
1650–Dr. & Mrs. Willis Cline Sun. 3896

POST STREET

465–Women's City Club Kearny 8400
545–Cecil Hotel Prospect 180
555–Union League Club, Prospect 7800
701–Warrin Apartments Franklin 6620
775–Warrington Apts., Prospect 1202
524–Olympic Club, Prospect 4400
666–Crown Apartments, Prospect 1818
666–Mr. & Mrs. Julius McClymont, Pr. 1818
666–Mr. & Mrs. Judson Douglass, Pros. 617
666–Judge & Mrs. J. M. Troutt, Pros. 1732

POWELL STREET

301–St. Francis Hotel Douglas 1000
421–Argonaut Club Douglas 5227
451–San Francisco Press Club Sutter 5700
545–The Family Club Sutter 800
801–Fairmont Hotel Douglas 8800
800–University Club Sutter 900
840–Carlton Apartments
840–Mrs. Eugene Burford Braden Krny 5731
840–Mr. & Mrs. Wm. P. Fuller Kearny 5209
840–Dr. & Mrs. Arthur C. Gibson Kny. 6
840–Mrs. Alex. Heynemann Kearny 576
840–Mr. & Mrs. L. G. Howard Kearny 576
840–Miss Margaret A. Jacks Kearny 4922
840–Dr. & Mrs. H. S. Kiersted Kearny 5273
840–Mr. & Mrs. Wm. N. King Kearny 2227
840–Mrs. Margaret S. Kuhns Kearny 7951
840–Mr. & Mrs. Max Mierson Kearny 3349
840–Mr. & Mrs. Martin S. Mitau Kny. 8781
840–Mr. & Mrs. Jas. W. Paramore Kny 5302
840–Miss Edna M. Thornagle Kearny 7951
840–Mr. & Mrs. Willis Walker Kearny. 475
840–Mrs. Arthur L. Whitney Kearny 5259
850–Francesca Apartments Douglas 6940
850–Mr. & Mrs. Hugo Abrahamson Kny 1245
850–Mrs. Cora M. Barton Douglas 6940
850–Mr. & Mrs. Jas. H. Brand Kny. 1883
850–Mr. & Mrs. Arthur M. Brown Kny 4528
850–Mr. & Mrs. J. B. Coleman Kearny 5091
850–Mr. & Mrs. E. R. Dimond Kearny 2566
850–Mr. Joseph H. Dyer Kearny 2835
850–Mr. & Mrs. John B. Farish Kny 3080
850–Mrs. J. Waldo Gordon, Kearny 6031
850–Dr. & Mrs. Felix Frank Kearny 2817
850–Mrs. Elias Hecht Kearny 5614
850–Miss Edith Hecht Kearny 5614
850–Mrs. Ira Kahn Kearny 3450
850–Mr. & Mrs. Arthur D. King Kny. 8392
850–Mr. & Mrs. Peter B. Kyne Kny 3266
850–Mr. & Mrs. H. F. Lewis Kearny 1299
850–Mr. & Mrs. S. S. Lowery, Kearny 1455
850–Mr. & Mrs. Albert Meyer Kearny 2388
850–Mr. Geoffrey Montgomery Kearny 3918
850–Mr. George G. Montgomery Kny. 3918
850–Mr. & Mrs. B. P. Oliver Kearny 48
850–Mrs. Rudolph Samson Kearny 2338
850–Dr. & Mrs. E. N. Short Kearny 6386
850–Mr. Louis Sloss Kearny 6353
850–Mr. & Mrs. Jas. A. Talbot Kny. 6009
850–Mr. & Mrs. E. H. Wobber Kearny 5710

SAN FRANCISCO LIST BY STREETS

PRESIDIO AVENUE (Presidio District)

1–Mr. & Mrs. John Marshall Wal. 5505
21–Mr. & Mrs. McKinley Bissinger Fil 293
23–Mr. & Mrs. Samuel B. Haber Fil. 3657
37–Dr. & Mrs. John F. Cowan Fill. 5645
53–Mr. & Mrs. Saml A. Wood Fil. 8917
111–Mr. & Mrs. Alex. Jacobi, Fill. 1774
115–Mr. & Mrs. Herman Elsbach Fil 1451
135–Mr. & Mrs. Henry R. Jacob Fil. 3744
145–Mr. & Mrs. M. L. Levy Fillmore 2791
24–Mr. & Mrs. Ralston Page Fill. 5611
50–Mr. & Mrs. H. U. Roeding Fill. 4015
56–Mr. & Mrs. G. D. Bliss Jr. Fill. 4228
68–Mr. & Mrs. Gerald Campbell Fil. 5312
110–Mr. & Mrs. Edw. P. Spengler West 6702
132–Mr. & Mrs. Chas. Berwin Walnut 2851

PRESIDIO TERRACE (Presidio District)

No.	Name	Telephone	Bayview
3	Mr. & Mrs. Leonard E. Wood	"	8291
4	Mr. & Mrs. S. L. Schwartz,	"	8155
6	Mr. & Mrs. Leo. Clayburgh,	Bv.	4263
10	Mr. & Mrs. J. M. Mannon Jr.,	"	3270
11	Mr. & Mrs. Paul T. Carroll,	"	1260
12	Mr. & Mrs. E. Gottschalk,	"	8281
13	Mr. & Mrs. Max. Fredrick,	"	4029
14	Mr. & Mrs. Will F. Jacobs,	"	1547
15	Mr. & Mrs. Arthur A. Frank,	"	8277
15	Mrs. B. U. Steinman (Fannie)	"	8277
16	Mr. Edward C. Hutchinson,	"	8279
16	Miss Kate F. Hutchinson,	"	8279
17	Mrs. Cora Hamilton Wallace,	"	8276
17	Mr. & Mrs. Robert C. Hill,	"	8276
18	Dr. & Mrs. Cullen F. Welty,	"	5475
5	Dr. & Mrs. Hartland Law,	Pac.	2779
8	Presidio Golf Club,	Pacific	8400
19	Mr. and Mrs. Stuart F. Smith	Pac.	8455
20	Mr. & Mrs. F. V. Keesling,	"	8274
22	Mr. & Mrs. Edward E. Young,	"	8272
22	Mrs. Joseph L. Tharp,	"	8272
23	Mr. & Mrs. R. C. Ferguson,	"	3033
24	Mr. & Mrs. A. S. Rosenblatt,	"	8297
25	Mr. & Mrs. Sol. M. Stock,	"	8285
26	Mr. & Mrs. Marshal Hale,	"	41
27	Mr. & Mrs. Ernest J. Sultan,	"	8289
28	Mr. & Mrs. Charles B. Sharp,	"	8288
30	Mr. & Mrs. John G. Rapp,	"	8287
31	Mr. & Mrs. E. Clemens Horst	"	8293
35	Mr. Marshall W. Giselman,	"	8278
38	Dr. & Mrs. E. D. Lererman,	"	8283
40	Mr. & Mrs. Milton H. Salz,	"	8290
21	Mr. & Mrs. Jos. V. Costello,	Pac.	433

RIVERA STREET (Sunset District)

824–Dr. & Mrs. F. J. Colligan Sunset 5591

RUSSIAN HILL PLACE (Russian Hill District)

1–Miss Genevieve King Prospect 2535
3–Mr. & Mrs. John B. Rice Pros 6583
7–Mr. & Mrs. Vere C. Morris Pros. 7979

SAN ANDREAS WAY (St. Francis Wood)

81–Mr. & Mrs. J. J. Valentine, Sunset 3070
10–Mr. & Mrs. J. Hampton Hoge, Sun 9678
80–Mr. & Mrs. M. H. Schnapp, Sun. 6208

SAN ANSELMO AVENUE (St. Francis Wood)

33–Lt-Col. & Mrs. W. A. Powell, Sun. 6584
39–Dr. & Mrs. Thos. I. Janes Lock. 104
45–Mr. & Mrs. R. M. Christie, Sun. 4334
69–Mr. & Mrs. Harry Jeffrey, Sun. 4036
99–Mr. & Mrs. Chas. Kellie, Sun. 2617
135–Mr. & Mrs. Bert Nordman, Sun. 6010
155–Mr. & Mrs. R. W. Gillogley, Sun. 6593
195–Mr. & Mrs. R. L. Ellis, Sun. 2578
199–Mr. & Mrs. C. O. Penfield, Sun. 7461
285–Dr. & Mrs. H. E. Ruggles, Sun. 3498
220–Mr. & Mrs. W. A. Worthington, S. 8556
260–Mr. & Mrs. Leslie J. Hopkins, Sun. 8853
270–Mr. & Mrs. Lander Redman, Sun. 7980

SAN BENITO WAY (St. Francis Wood)

11–Mr. & Mrs. Geo. H. Dyer, Sunset 3260
27–Mr. & Mrs. Marcus Gunn, Sunset 9597
35–Mr. & Mrs. Mays P. Brown, Sun. 2523
59–Mr. & Mrs. J. M. Hanley, Sun. 3391
65–Mr. & Mrs. Edward C. Smith, Sun. 6836
75–Mr. & Mrs. Alva R. Atwood, Sun. 7323
85–Dr. & Mrs. C. L. Callander, Sun. 572
111–Dr. & Mrs. John A. Eason, Sun. 2976
135–Mr. & Mrs. Thos. J. Kent, Sun. 2608
171–Mr. & Mrs. Roy C. Witbeck, Sun. 3736
183–Mr. & Mrs. Louis P. Steller, Sun. 3056
201–Mr. & Mrs. A. J. Brechtel, Sun. 6319
225–Mr. & Mrs. Thos. A. Allan, Sun. 2835
315–Dr. & Mrs. Frank L. Hart, Rand. 356
10–Mr. & Mrs. A. A. Greenbaum, Sun. 3770
24–Mr. & Mrs. V. L. Thompson, Sun. 5139
40–Mr. & Mrs. Geo. J. Yater, Sun. 8747
50–Mr. & Mrs. Geo. D. Pettigrew, Sun. 191
58–Mr. & Mrs. H. A. Hickok, Sun. 8965
64–Mr. & Mrs. Matt. B. Evans, Sun. 8488
72–Mr. & Mrs. Walter B. Wentz, Sun. 9626
80–Mr. & Mrs. Eaton McMillan, Sun. 2731
120–Mr. & Mrs. Kenneth Kessler, Sun. 5966
140–Dr. & Mrs. Le Roy Brooks, Sun. 8628
160–Mr. & Mrs. Hosmer Rolph, Sun. 618
170–Dr. & Mrs. Miley B. Wesson, Sun. 5837
210–Mr. & Mrs. A. A. Allen, Sun. 1750
220–Mr. & Mrs. E. W. Kruspe, Sun. 4683
240–Mr. & Mrs. J. H. Meierdiercks, S. 1456
250–Mr. & Mrs. Joseph B. Silva, Sun. 8247
270–Mr. & Mrs. W. Bammann, Sun. 1106
280–Mr. & Mrs. F. F. Ralston, Sun. 7109
306–Mr. & Mrs. H. R. Dinger, Dela. 733
330–Mr. & Mrs. F. W. Murphy, Rand. 8972
358–Mr. & Mrs. G. E. Conradi, Dela. 2916

SAN BUENAVENTURA WAY (St. Francis Wood)

145–Mr. & Mrs. Milton R. Clark, Lock. 283
165–Mr. & Mrs. Colbert Coldwell, Sun. 3057
20–Mr. & Mrs. S. L. Breaux Jr., Sun. 564
50–Mr. & Mrs. J. A. Snowden, Sun. 8700
120–Mr.& Mrs. Geo. M. Mann, Sun. 7077

SAN FERNANDO WAY (St. Francis Wood)

1–Mr. & Mrs. T. B. Clark, Sun. 1319
35–Mr. & Mrs. Alfred J. Snow, Sun. 6176
45–Mr. & Mrs. Chas. T. Spader, Sun. 6683
55–Mrs. Isabelle L. Greig, Sunset 6930
65–Mr. & Mrs. James M. Kemp, Sun. 3447
75–Mr. & Mrs. Wm. A. Goericke, Sun. 3951
125–Mr. & Mrs. Frank Kendrick, Sun. 6278
135–Mr. & Mrs. Elliott Smith, Lock. 489
155 –Dr. & Mrs. Ernest Dickson, Sun. 4298
165–Mr. & Mrs. Walter Hood, Sunset 520
175–Mrs. Ida Frances Shipman, Sun. 1566
201–Mr. & Mrs. Norman de Back, Sun. 8273
219–Mr. & Mrs. C. A. Graham, Sun. 5782
225–Mr. & Mrs. B. Stimmel, Sunset 3755
235–Mr. & Mrs. Edw. P. White, Sun. 5512
241–Mr. & Mrs. R. H. Hawkes, Sun. 1071
245–Mr. & Mrs. Geo. F. McNair, Sun. 7313
251–Mr. & Mrs. Harry F. Brown, Sun. 4560
261–Mr. & Mrs. Wm. B. Duff, Sun. 7820
309–Mr. & Mrs. C. H. O'Connor, Rand. 4955
331–Mr. & Mrs. F. L. Burrell, Del. 3916
66–Mr. & Mrs. R. M. Searls, Sunset 3853
80–Mr. & Mrs. J. F. Neylan, Sunset 2796
130–Mr. & Mrs. W. M. Roberts, Sun. 1095
140–Mr. & Mrs. Earle A. Crellin, Sun. 3652
150–Mr. & Mrs. Robt. W. Seyms, Sun. 2312
160–Mr. & Mrs. Harry H. Katz, Sun. 1746
170–Mr. & Mrs. C. B. Dunham, Sun. 7041
180–Mr. & Mrs. Frank More, Sun. 3452
180–Misses B. Shirley More, Lois F. More
200–Mr. & Mrs. Peter Green, Sun. 3401
210–Mr. & Mrs. Benj. H. McPhun, Sun. 240
220–Mr. & Mrs. H. T. Whyte, Sun. 1078
230–Mr. & Mrs. J. A. Slaughter, Sun. 3587
240–Mr. & Mrs. Geo. A. Ragan, Sun. 5600
250–Dr. & Mrs. E. F. Holbrook, Sun. 2812
260–Mr. & Mrs. Victorien Meyer, Sun. 5633
260–Misses Marion and Miss Janet Meyer

SAN LEANDRO WAY (St. Francis Wood)

11–Dr. & Mrs. W. E. Chamberlain, S 130
29–Mr. & Mrs. Arnold Haase, Sun. 4496
45–Mr. & Mrs. John S. Pinney, Sun. 957
51–Mr. & Mrs. Herbert Hellwig, Sun. 2187
55–Mr. & Mrs. Milton D. Sapiro, Sun. 1251
67–Rev. & Mrs. R. S. Donaldson, Sun. 1219
115–Mr. & Mrs. Jas. F. Gurley, Sun. 9660
125–Mr. & Mrs. H. V. Towle, Sun. 3981
135–Mr. & Mrs. Jean Blum, Sunset 2485
139–Mr. & Mrs. W. W. Grove, Sun. 2150
155–Dr. & Mrs. Jas. A. Cunha, Sun. 4234
163–Mr. & Mrs. E. L. Carley, Sun. 3701
175–Dr. & Mrs. John Chalfant, Sun. 353
175–Mr. & Mrs. Wm. H. Adair, Sun. 353
185–Dr. & Mrs. Lew E. Wallace, Lock. 281
195–Mr. & Mrs. D. Davenport, Sun. 1705
255–Mr. & Mrs. W. Hammond, Sun. 3328
265–Mr. & Mrs. H. M. Gimlin, Sun. 8681
275–Mr. & Mrs. Martin Meier, Sun. 1428
307–Dr. & Mrs. H. L. Gardner, Rand. 9586
315–Dr. & Mrs. Wm. M. Malone, Dela. 684
329–Mr. & Mrs. S. C. Hancock, Rand. 7411
335–Mr. & Mrs. W. E. Jackson, Rand. 9485
365–Mr. & Mrs. N. C. Coghlan, Dela. 579
381–Mr. & Mrs. M. D. Marks, Rand. 635
12–Mr. & Mrs. C. O. Lendelof, Sun. 8944
20–Mr. & Mrs. L. R. Jacobson, Sun. 7113
30–Mr. & Mrs. R. J. McKim, Sun. 7088
50–Mr. & Mrs. Lorenzo Murphy, Sun. 7382
52–Mr. & Mrs. Henry W. Copp, Sun. 3270
78–Mr. & Mrs. John C. Kortick, Sun. 1946
110–Mr. & Mrs. John C. Hepburn, Sun. 7756
120–Mr. & Mrs. Reuel F. Pray, Sun. 5780
130–Mr. & Mrs. Holmes A. Sperb, Sun. 8385
140–Mr. & Mrs. Howard E. Mohr, Sun. 6911
150–Mr. & Mrs. C. N. Davis, Sun. 7108
160–Mr. & Mrs. Wells Pleas, Sun. 8887
170–Mr. & Mrs. E. P. Hickman, Sun. 8045
180–Mr. & Mrs. Merrill I. Dow, Sun. 8128
210–Dr. & Mrs. H. H. Johnson, Sun. 4656
230–Mr. & Mrs. S. E. Dunn, Sun. 6700
260–Mr. & Mrs. Wilbur H. Grant, Sun. 4556
280–Mr. & Mrs. C. F. Bowerman, Sun. 8866
290–Mr. & Mrs. Harry Howes, Sun. 1863
306–Mr. & Mrs. B. Vanderhurst, Rand. 7113
320–Mr. & Mrs. L. S. Wilson, Dela. 1131
340–Mr. & Mrs. J. G. Moser, Dela. 1997
344–Mr. & Mrs. Bert Engstrom, Dela. 2415
370–Mr. & Mrs. Edw. E. Quarg, Dela. 2760

SAN LORENZO WAY (St. Francis Wood)

7–Mr. & Mrs. E. J. Rosenauer, Sun. 1652
15–Mr. & Mrs. Joseph M. Moss, Sun. 4764
20–Mr. & Mrs. Clarence Linn, Sun. 5832
55–Mr. & Mrs. Daniel Bosschart, Sun. 7272
65–Mr. & Mrs. Carl Quellmalz, Sun. 1742
75–Mr. & Mrs. J. H. Leighton, Sun. 3577

SAN PABLO AVENUE (St. Francis Wood)

21–Mr. & Mrs. Robt. H. Kelly, Sun. 8753
25–Mr. & Mrs. S. V. Christierson, Sun 8970
39–Mr. & Mrs. E. J. Feisel Jr., Sun. 3904
45–Mr. & Mrs. R. W. Buckles, Sun. 7277
49–Mr. & Mrs. Thos. Nelson, Sun. 7390
55–Mr. & Mrs. Gerald De Graf, Sun. 4662
61–Mr. & Mrs. O. F. Lehrkind, Sun. 7189
65–Mr. & Mrs. Geo. H. Daniels, Lock. 528
89–Mr. & Mrs. W. T. Fairey, Sun. 6215
101–Mr. & Mrs. D. S. Watson, Sun. 6645
105–Mr. & Mrs. R. Bishop, Sunset 2224
141–Mr. & Mrs. J. T. E. Stoll, Sun. 5173
4–Mr. & Mrs. Charles E. Ham, Sun. 8015
10–Mr. & Mrs. Geo. E. McShea Sun. 5981
20–Mr. & Mrs. H. S. Dowe Jr. Sun. 2055
30–Mr. & Mrs. Haydn D. Lothers Sun. 3017
38–Mr. & Mrs. W. K. Harnden Sun. 638
50–Mr. & Mrs. W. L. Kibbee Sun. 5448
80–Mr. & Mrs. H. A. Mattern Sun. 3790
100–Mr. & Mrs. U. F. Remensperger Sun. 6574
112–Mr. & Mrs. Fred Stebinger, Sun. 983
140–Mr. & Mrs. Henry E. Boyen. Sun. 232
180–Mr. & Mrs. C. E. Schlingheyde Sun 2814

SAN FRANCISCO LIST BY STREETS

SAN RAFAEL WAY (St. Francis Wood)

1–Dr. & Mrs. Albert J. Villain Sun. 3339
35–Mr. & Mrs. S. K. Campbell Sun. 9131
65–Mr. & Mrs. Clifford Lawrence Sun. 1579
95–Mr. & Mrs. John P. Flanagan Sun 6929
115–Mr. & Mrs. Thos. R. Stevens Sun. 5260
125–Mr. & Mrs. Oliver W. Kay Lock. 1121
135–Mr. & Mrs. Walter Schulken Sun. 4622
155–Mr. & Mrs. Boyd Oliver, Sunset 6637
40–Maj. & Mrs. Eugene Robinson Sun. 2100
72–Mr. & Mrs. John C. Bovey Sun. 5011
76–Mr. & Mrs. Earle A. Wolcott Sun. 923
100–Mr. & Mrs. A. R. McCullough Jr Sun 6343
120–Mr. & Mrs. S. S. Hockwad Sun. 9008
140–Mr. & Mrs. John T. Miller Sun. 8077

SANTA ANA AVENUE (St. Francis Wood)

5–Mr. & Mrs. Elias Nasser, Sun. 167
15–Dr. & Mrs. A. B. Diepenbrock, Lo. 2109
25–Mr. & Mrs. C. C. Curtis, Sun. 9933
35–Mr. & Mrs. G. A. Kennedy, Sun. 2929
41–Mr. & Mrs. C. P. Gibbons Jr., Sun. 4375
65–Mr. & Mrs. Herbert G. Cook, Sun. 5607
75–Mr. & Mrs. Malcolm A. Neal, Sun. 3523
89–Mr. & Mrs. L. B. Johnson, Sun. 9026
125–Mr. & Mrs. R. J. Cooper, Sun. 279
157–Mr. & Mrs. C. A. Farnsworth, Sun. 1290
215–Mr. & Mrs. Walter R. Malm, Lock. 2060
225–Mr. & Mrs. C. E. Dodd, Sun. 4274
235–Mr. & Mrs. Robt. Z. Young, Sun. 1213
255–Mr. & Mrs. A. V. Kennedy, Sun. 8530
265–Mr. & Mrs. W. S. Russell, Sun. 5526
275–Mrs. Carroll Cook, Sunset 4525
285–Mr. & Mrs. Van K. Wolcott, Sun. 5965
307–Dr. & Mrs. Hugh I. Smith, Dela. 1744
315–Mr. & Mrs. G. M. La Nicca, Del. 2359
325–Dr. & Mrs. E. D. Keeffe, Dela. 1384
329–Mr. & Mrs. Chas. J. Worth, Dela. 1105
347–Mr. & Mrs. C. F. Traung, Dela. 1711
20–Rev. & Mrs. W. Johnson, Sun. 1188
24–Dr. & Mrs. Arthur W. Sobey, Sun. 4005
30–Dr. & Mrs. Lloyd Bryan, Sun. 1020
40–Mr. & Mrs. Louis F. Leurey, Sun. 7439
50–Mr. & Mrs. Prosper L. Wolf, Sun. 6604
60–Mr. & Mrs. C. M. Bradley, Sun. 827
66–Mr. & Mrs. G. B. Rosenblatt, Sun. 395
80–Mr. & Mrs. Jos. A. Hatter, Sun. 2540
110–Mr. & Mrs. H. N. McEwen, Sun. 5058
160–Mr. & Mrs. Wm. H. Barry, Sun. 2488
170–Mr. & Mrs. R. B. Motherwell, Loc. 1282
180–Mr. & Mrs. Myrl R. Crane, Sun. 7166
210–Mr. & Mrs. E. C. McMillan, Sun. 1397
230–Mr. & Mrs. J. E. Trevorrow, Sun. 2192
246–Mr. & Mrs. H. W. McCarthy, Sun. 4477
256–Mr. & Mrs. A. B. Nordling, Sun. 6310
266–Mr. & Mrs. F. M. Hohweisner, Sn. 4272
276–Mr. & Mrs. E. A. Chaix, Sun. 7869
300–Mr. & Mrs. W. B. Layton, Del. 1086
306–Mr. & Mrs. J. H. Keefe, Rand. 10184
310–Mr. & Mrs. Robt. M. Light, Del. 164
316–Mr. & Mrs. S. R. Rosenberg, Rand. 9949
320–Mr. & Mrs. Edwin S. Conrad, Del. 2013
332–Mr. & Mrs. E. A. Holman, Rand. 10094
340–Mr. & Mrs. M. C. Sliker, Del. 102
344–Mr. & Mrs. H. A. Nibecker, Rand. 2362
350–Mr. & Mrs. V. S. Underhill, Dela. 985
356–Mr. & Mrs. Harry R. Holt, Dela. 3272
364–Mr. & Mrs. Paul F. Scovel, Del. 590
380–Mrs. Lena Schneider, Delaware 1741

SANTA CLARA AVENUE (St. Francis Wood)

1–Mr. & Mrs. Niels Larsen, Sun. 7786
15–Mr. & Mrs. F. J. Campbell, Sun. 7190
35–Mr. & Mrs. E. A. Giacobbi, Sun. 9529
65–Mr. & Mrs. A. H. Waterman, Sun. 6799
145–Mr. & Mrs. Cecil B. Hopkins, Sun. 4317
215–Mr. & Mrs. William Pinkus, Sun. 9499
235–Mr. & Mrs. W. A. Connolly, Sun. 7796
265–Mr. & Mrs. C. R. Harding, Sun. 4707
275–Mr. & Mrs. W. A. Garlick, Sun. 4559
345–Mr. & Mrs. A. W. Hazen, Sun. 10135
14–Mr. & Mrs. Willis S. Yard, Sun. 9641
20–Mr. & Mrs. Frank B. Drake, Sun. 1063
30–Mr. & Mrs. H. A. Ballentine, Sun. 3340
40–Mr. & Mrs. A. B. Harrison, Sun. 4821
50–Mr. & Mrs. Frank H. Walker, Sun. 6210
60–Mrs. Sophia L. Biller, Sunset 3332
60–Mr. & Mrs. Chas. B. Trull, Sun. 3311
80–Mr. & Mrs. Geo. W. Davis, Sun. 10107
90–Mr. & Mrs. R. B. Wurlitzer Sun. 3777
110–Mr. & Mrs. G. R. Carlock Sun. 9691
118–Mr. & Mrs. Wm. G. Hunt Sun. 226
124–Mr. & Mrs. F. M. Slosson Sun. 2052
214–Mr. & Mrs. Arthur L. Greene Sun. 595
230–Mr. & Mrs. Dudley D. Sales Sun. 414
240–Mrs. John I. Sabin Sunset 148
250–Mr. & Mrs. Arthur C. Moench Sun 6119
256–Mr. & Mrs. Waldo F. Postel Sun. 5436
260–Mrs. M. L. Sawyer Sunset 6662
270–Dr. & Mrs. Redmond Payne Sun. 1662
310–Dr. & Mrs. B. F. Coleman Lock. 3014
330–Mr. & Mrs. Edw. De W. Taylor Sun. 7434
344–Mr. & Mrs. Fred H. Green Sun. 934
354–Mr. & Mrs. W. I. Kohnke. Sun. 7006

SANTA MONICA WAY (St. Francis Wood)

11–Mr. & Mrs. Wm. H. Steel Sun. 3782
21–Mrs. John Albert Marshall Sun. 4054
33–Mr. & Mrs. H. J. Brunnier Sun. 216
37–Mr. & Mrs. Walter R. Mobley Sun. 1629
41–Mr. & Mrs. Chas. A. Peach Sun. 7092
45–Mr. & Mrs. Fred R. Horsley Sun. 4998
85–Mr. & Mrs. D. C. De Graff Sun. 7669
149–Mr. & Mrs. Arthur C. Adams Sun. 6944
2–Mr. & Mrs. Abraham Meyers Sun. 817
18–Dr. & Mrs. Melvile Silverberg Sun. 7194
24–Mr. & Mrs. Edward A. Cunha Sun. 3035
30–Mr. & Mrs. G. R. Williams, Sun. 205
40–Mr. & Mrs. Snowden Sargent Sun. 4326
50–Mr. & Mrs. Albert H. Lustig Sun. 4642
60–Mr. & Mrs. Melvin Price Sun. 4330
66–Mr. & Mrs. S. E. Crichton, Sun. 4022
70–Mrs. Lelia F. McDermott Sunset 375
80–Mr. & Mrs. Chas. W. Smith Sun. 2441
90–Mr. & Mrs. Paul Raymond Sun. 4035

SAN FRANCISCO LIST BY STREETS

SANTA PAULA AVENUE (St. Francis Wood)

9–Capt. & Mrs. Wm. H. Clark Sun. 10361
21–Mr. & Mrs. Sterling H. Coen, Sun. 10397
37–Dr. & Mrs. Alvin W. Pruett Sun. 6478
51–Mr. & Mrs. Dexter J. Tight Sun. 5976
55–Mr. & Mrs. Garret M. Buckley Sun 9318
73–Mr. & Mrs. Gerald C. Halsey Sun. 2777
111–Mr. & Mrs. Grover O'Conner Sun. 1844
235–Mr. & Mrs. Faxon H. Bishop Sun. 6292
2–Mr. & Mrs. Max Baer Sun. 9742
14–Mr. & Mrs. Ralph H. Abbott Sun. 6602
30–Mr. & Mrs. Oscar D. Short Sun. 3307
40–Mr. & Mrs. Jues H. Bernheim Sun 6613
50–Mr. & Mrs. Geo. F. Wells Lock. 1421
56–Mr. & Mrs. Warren Hastings Sun. 7144
66–Mr. & Mrs. R. W. Bennet Sun. 5986
80–Mr. & Mrs. A. R. Lindburg Sun. 7553
90–Mr. & Mrs. Rollin E. Meyer Sun. 3349
100–Mr. & Mrs. Geo. A. Tuck Sun. 8372
114–Dr. & Mrs. Leon C. Garcia Sun. 6140
120–Mr. & Mrs. H. W. Turkey Sun. 10341
120–Dr. Harry A. Tuckey, Sunset 1031
200–Mr. & Mrs. Hart L. Weaver Sun. 5535
230–Mr. & Mrs. Philip S. Finnell Sun. 5760
240–Mr. & Mrs. T. H. Parramore Sun. 520
244–Mr. & Mrs. Elbert J. Mitchell Sun. 8455
262–Mr. & Mrs. Alfred Matthews Sun. 1628
272–Mr. & Mrs. Clyde N. Beal Sun. 1940

SANTA RITA AVENUE (Forest Hill)

47–Mrs. George E. McFarland, Lock. 944
53–Maj. & Mrs. John Dibble, Lock. 1951
85–Mr. & Mrs. Alfred G. Hanson, Sun. 4579

SCENIC WAY (Sea Cliff District)

2–Mr. & Mrs. G. M. Goldberg, Ever. 87
9–Mr. & Mrs. William P. Scott, Ever. 4586
24–Mr. & Mrs. David McKell, Ever. 5612
25–Mr. & Mrs. John W. Procter, Ever. 4642
30–Mr. & Mrs. E. S. Ciprico Ever. 4583
30–Mr. Edmund S. Cirprico Jr., Ev. 4583
30–Mr. Francis Ciprico, Evergreen 4583
45–Mr. & Mrs. J. A. Chanslor, Ever. 4585
50–Mr. & Mrs. T. A. Strobridge, Ever. 5603
80–Mr. & Mrs. John S. Parker, Ever. 6365

SCOTT STREET (Western Addition)

9–Mr. & Mrs. Newton Rosekrans, Pk. 3435
701–Mr. & Mrs. W. H. Little, Fill. 3881
811–Mr. & Mrs. Wm. P. Filmer, Fill .1437
1901–Dr. & Mrs. Thos. E. Shumate, Wal. 232
037–Mr. & Mrs. Samuel L. Samter, Fill. 3664
2207–Mr. & Mrs. Alex. F. Douglas, Fill. 1302
2219–Mr. & Mrs. Alvah B. Doe, Fill. 7956
2301–Mrs. Joseph L. King, Fillmore 1701
2319–Mr. & Mrs. C. J. Heggerty, Fill. 8012
2409–Mr. & Mrs. Frank R. Short, Fill. 2105
2409–Mr. & Mrs. Nathan L. Bell, Fill. 5897
2457–Mr. & Mrs. C. Solomon Jr., West 6910
2509–Mrs. Wm. P. Redington, Fillmore 370
2515–Mr. & Mrs. John G. Johnston, Wal. 237
2515–Mr. & Mrs. Alfred J. Oyster, Wal. 5454
2525–Dr. & Mrs. John A. Sperry, Wal. 110
2715–Mr. & Mrs. S. S. Lawrence, Fill. 1424
2755–Dr. & Mrs. Alfred Roncovieri, Fill. 1711
2761–Mr. & Mrs. Wm. Ellery, Fillmore 3503
2813–Mr. & Mrs. John P. Coghlan, Wal. 5418
2817–Mr. & Mrs. Barclay Henley Jr., Fil. 777
2855–Mr. & Mrs. H. H. Scales, West 8390
2028–Mr. & Mrs. W. M. Willett, Fill. 7775
2100–Mrs. Frank W. Marvin, Fillmore 4958
2110–Mr. & Mrs. Brendan Brady, Fill. 6058
2420–Mr. & Mrs. Wm. H. Smith Jr., Wal. 191
2430–Mr. & Mrs. Edward M. Mills, Fill. 23
2460–Mr. & Mrs. Alfred Ghirardelli, Fill. 3289
2504–Mr. & Mrs. J. H. Schwabacher, Fill. 54
2612–Mr. & Mrs. Saml Dinkelspiel, Fill. 355
2650–Mr. & Mrs. Geo. de Latour, Fill. 791
2660–Mr. Harry Babcock, Walnut 5397
2700–Mr. & Mrs. Hamilton Murray, Fill. 117
2710–Mr. John Ralston Hamilton, Fill. 8022
2716–Mr. & Mrs. Percival Scales, Wal. 1085
2760–Gen. & Mrs. Hunter Liggett, Fil. 5506
2800–Mr. & Mrs. W. Mayo Newhall, Fill. 305
2824–Mr. & Mrs. Francis H. Crosby, Fil 8025
2856–Mr. & Mrs. J. W. Chapman, Fill. 8005
2956–Mr. & Mrs. Wm. Kent Jr., Fill. 2382
2960–Miss Floy McMullan, Walnut 4856
3446–Mr. & Mrs. John J. Boyle Jr., Fill. 2055

SEA CLIFF AVENUE (Sea Cliff District)

15–Mr. & Mrs. E. J. Deasy, Ever. 5212
25–Mr. & Mrs. W. G. Chanslor, Ever. 4581
39–Mr. & Mrs. Robt. A. Smith, Ever. 4587
49–Mr. & Mrs. Roy Van Vliet, Ever. 6084
73–Mr. & Mrs. Bliss Hermann, Ever. 4578
75–Mr. & Mrs. C. H. Mockbree, Ever. 4577
95–Mr. & Mrs. Simon Kapstein, Ever. 5602
101–Mr. & Mrs. Frank Jeddis, Ever. 125
2–Mr. & Mrs. Geo. O. Hoadley, Ever. 4646
10–Mr. & Mrs. Frank Werner, Ever. 4644
16–Mr. & Mrs. J. D. Rutledge, Ever. 4643
22–Mrs. Stephen G. Chapman, Ever. 4650
30–Mr. & Mrs. J. Warren Dutton, Ev. 4656
60–Mr. & Mrs. L. Wertheimer, Ever. 4574
66–Mr. & Mrs. Richard P. Minor Ever 9219
70–Mr. & Mrs. Philip H. Lyon, Ever. 5615
76–Dr. & Mrs. J. Minton Meherin, Ev. 611
76–Mr. & Mrs. J. D. Van Becker, Ever. 611
90–Mr. & Mrs. R. W. Hills Jr., Ever. 4688
98–Mr. & Mrs. G. W. Kelham, Ever. 4582
120–Mr. & Mrs. W. J. Edwards, Ever. 5607
130–Dr. & Mrs. Louis D. Green, Ever. 5610
140–Dr. & Mrs. Aaron S. Green, Ever. 5611
160–Mr. & Mrs. Leo. J. Devlin, Ever. 4580
164–Dr. & Mrs. W. F. Schaller, Ever. 5614
170–Mr. & Mrs. Geo. D. Graham, Ev. 3975
178–Mr. & Mrs. W. A. Doyle, Ever. 4592
190–Mr. & Mrs. Wm. A. Doble, Ever. 4573
270–Mr. & Mrs. Alois Freed, Ever. 5002
290–Mr. & Mrs. Harry B. Allen, Ever. 5616
308–Mr. & Mrs. C. E. Schmitt, Ever. 722

Ladies—Attention!

Weight Correcting Salon, Ladies only.

My method of weight reducing and body building corrects you to normal, without strenuous exercise or diet.

Electric Cabinet Baths—Symmetrizer—Massage.

HELEN KRENZ

304 Elevated Shops, 150 Powell Street

Hours:
9:00 A. M. to 5:00 P. M.

Phone Office Sutter 4299
Res. Hemlock 1301

Call and see my large list of satisfied Lady Patrons.

Smocks that are different—

MADE OF BEAUTIFUL MATERIAL IN VARIOUS SHADES. SLIPS TO MATCH. SILK SPORT DRESSES. MAIDS' COSTUMES

NURSES SPECIALTY SHOP

681 SUTTER STREET
San Francisco, Calif.

Phone Prospect 7539

MENZO DECORATING SHOP

COMPLETE HOME FURNISHINGS, SCIENTIFIC COLOR SCHEMES
ARTISTIC FURNITURE AND DRAPERIES TO ORDER

ORIGINAL — ARTISTIC — EXCLUSIVE

MENZO NORMAN KLOCK
CONSULTANT—ORIENTAL RUGS—INTERIORS

STUDIO 5, 683 SUTTER STREET
SAN FRANCISCO

Telephone Prospect 8900
For Appointment

HOUSE OF GOOD BOOKS

A BOOKSHOP WITH A HOME LIBRARY ATMOSPHERE

BOOKS OF GENERAL INTEREST
THEOLOGY — HISTORY — TRAVEL
FICTION — CHILDREN'S BOOKS

We will secure any book desired not found in our stock. Catalogue free upon request. Telephone orders given careful and prompt attention.

THE METHODIST BOOK CONCERN

ABINGDON PRESS

McALLISTER AT LEAVENWORTH **Market Seven-Two**

Phone Douglas 4999

New Style Novelties

FEATHER HATS

FEATHER WORKS

CLEANING, CURLING, DYEING
and REMODELING
FIRST CLASS WORK ONLY

BLACK IS OUR SPECIALTY

MADE TO ORDER

OLD FEATHERS MADE TO LOOK LIKE NEW

Wonderful Creations in Stock of the Newest and Latest Novelties

PARCHMENT LAMP SHADES MADE TO ORDER

484 SUTTER STREET SAN FRANCISCO, CAL.

BLANCHE SNOW COSTUME STUDIO, INC.

Phone Franklin Four-Four-Seven-Eight

For years a creative talent available only to the more exacting among the theatrical profession and a few chosen customers.

Still specializing in theatrical and usherette's costumes but permitted now, through this new studio arrangement, to give attention to a private clientele.

A delightful atmosphere, radiant with ideas. Offering gowns to your order or ready made, hosiery and lingerie from the smartest lines and Minerva Russ Beauty Preparations.

466 GEARY STREET, Mezzanine Floor, Opp. Curran Theatre

SAN FRANCISCO LIST BY STREETS

SEA VIEW TERRACE (Sea Cliff)

25–Mr. & Mrs. Henry S. Nelson, Ever. 4716
45–Mr. & Mrs. Wm. A. Ross, Ever. 4696
55–Mr. & Mrs. M. L. Euphrat, Ever. 5074
54–Mr. & Mrs. Fremont R. Nash, Ev. 6695
26–Mr. & Mrs. Wm. G. Davis, Ever. 6599
30–Mr. & Mrs. Toby Magner, Ever. 266

SHORE VIEW AVENUE (Lincoln Manor)

7–Mr. & Mrs. Robt. D. Dunlop, Ever. 1054
17–Mr. & Mrs. Clarence B. Eaton, Ever. 82
65–Mr. & Mrs. H. R. Blair Jr., Ever. 870
75–Mr. & Mrs. Horatio F. Stoll, Ever. 871
81–Mr. & Mrs. Louis H. Burnett, Ev. 4992
14–Mr. & Mrs. John E. Duff, Ever. 1065
16–Mr. & Mrs. Wm. C. Mysell, Ever. 109
34–Mr. & Mrs. J. J. Tynan Jr., Ever. 6578
52–Mr. & Mrs. C. M. Redfern, Ever. 209
64–Mr. & Mrs. John T. Greany, Ever. 174
70–Mr. & Mrs. Geo. H. Casey, Ever. 1407
88–Mr. & Mrs. John M. Kennedy, Ever. 80

SHRADER STREET (Ashbury District)

233–Dr. & Mrs. Francis Williams, Sun. 5064
255–Mr. & Mrs. Chas. J. Hooper, Bayvw 81
811–Mr. & Mrs. Chr. H. Kaul, Ever. 583

SOTELO AVENUE (Forest Hill)

47–Mrs. Andrew L. Stone, Sunset 2099
60–Mr. & Mrs. William H. Cook, Sun. 6839
80–Mr. & Mrs. J. W. Marshall, Sun. 2966
92–Mr. & Mrs. H. C. Schoning, Sun. 3973
96–Mr. & Mrs. Geo. K. Ford, Sunset 831

SPRUCE STREET (Presidio District)

33–Dr. & Mrs. Wm. Fitch Cheney, Bv. 7720
101–Mr. & Mrs. John A. Percy, Bayv. 7334
107–Mr. & Mrs. Arthur O. Smith, Byv. 7717
121–Mr. & Mrs. Courtney Decius, Bayv. 121
233–Mr. & Mrs. W. H. Sullivan, Byv. 7786
311–Mr. & Mrs. E. F. O'Day, Bayv. 2296
2–Mr. & Mrs. Albert J. Evers, Wal. 3771
100–Mr. & Mrs. Fred Patek, Fill. 4107
100–Mr. & Mrs. S. W. Newman, Fill. 4107
210–Mr. & Mrs. John W. Howell, Fill. 4789
316–Mr. & Mrs. Wm. F. Jacoby, Fill. 765
332–Mr. & Mrs. Thos. C. Easton, Wal. 4032

ST. ELMO WAY (Westwood Park)

85–Mr. & Mrs. Philip L. Heald, Del 167
101–Judge & Mrs. M. J. Roche, Dela. 1339
125–Mr. & Mrs. Emil J. Nelson, Rand. 1597
135–Mr. & Mrs. Carlo Basch, Dela. 10
50–Mr. & Mrs. John W. Fricke, Rand. 8510
66–Mr. & Mrs. J. L. Hargrove, Rand. 8251
100–Mr. & Mrs. T. A. Lloyd, Rand. 4792
116–Mr. & Mrs. Bonar Russell, Dela. 3428
130–Mr. & Mrs. Floyd H. Steele, Del. 1134
140–Mr. & Mrs. Chas. B. Babcock, Del. 883

ST. FRANCIS BOULEVARD (St. Francis Wood)

25–Mr. & Mrs. Chas. A. Stewart, Sun. 1631
45–Mr. & Mrs. A. McNamara, Sun. 6835
101–Mrs. Alfred R. McCullough, Sun. 2673
135–Mr. & Mrs. J. P. Livingston, Sun. 3202
201–Mr. & Mrs. H. E. Van Horn, Lock. 201
235–Mr. & Mrs. Alfred S. Gunn., Sun. 2353
301–Mr. & Mrs. F. S. Haines, Sun. 9786
335–Mr. & Mrs. W. F. Altwater, Sun. 7636
435–Mr. & Mrs. F. A. Brinkman, Sun. 8320
625–Mr. & Mrs. W. R. Ray, Sunset 6643
66–Mr. & Mrs. D. B. Chandler, Sun. 1374
200–Mr. & Mrs. H. L. Archer, Lock 1482
300–Mrs. S. L. Barbour Sunset 4404
340–Mr. & Mrs. J. T. Saunders, Sun. 8930
400–Mr. & Mrs. C. M. Goodman ,Sun. 1247
440–Mr. & Mrs. Jas. T. Martin, Sun. 5874

STANYAN STREET (Western Addition)

1115–Mr. & Mrs. John R. Cole, Sun. 4892
1195–Mr. & Mrs. Victor Reiter, Sun. 3336
1203–Mr. & Mrs. Wm. T. Pidwell, Sun. 4927

STIENER STREET (Western Addition)

431–Mr. & Mrs. J. S. Fairweather, Mkt. 6573
2501–Mr. Arthur A. Smith Fillmore 1800
2521–Mr. & Mrs. Wm. A. Hayne, Wal. 4304
2715–Mr. & Mrs. D. P. Fullerton, Wal. 123
2765–Mr. & Mrs. Robert B. Muir, Fill. 571
2807–Mr. Thomas F. Boyle Fillmore 430
2807–Miss Nina Boyle & Miss Marian Boyle
2821–Judge & Mrs. Marcel E. Cerf, Fill. 3461
718–Mr. & Mrs. G. Wendell Ebner, Fill. 5389
2208–Mr. & Mrs. Albert P. Wagner, Fill. 5248
2400–Mr. & Mrs. Jesse H. Steinhart, Fil. 3012
2402–Mr. & Mrs. E. G. Schmiedell, Wal. 4694
2410–Mr. & Mrs. Wm. L. Hyman, Fill. 1559
2424–Mrs. Charles A. Malm, Fillmore 7639
2500–Mr. & Mrs. S. L. Schwartz, Fill. 6135
2500–Mr. & Mrs. Augustus Taylor, West 2353
2500–Col. & Mrs. Geo. Filmer, Walnut 5244
2500–Mr. & Mrs. J. W. Kaufmann, Wal 4912
2640–Dr. & Mrs. Wm. R. Bacon, Fill. 505
2744–Mr. & Mrs. L. Eugene Lee, Fill. 364
2748–Mr. & Mrs. L. H. Liebman, Fill. 5078
2756–Mr. & Mrs. F. H. Meyer, Fill. 1894
2924–Mr. & Mrs. John Lawler Jr., Fill. 4945
2928–Mr. & Mrs. Oliver Dibble, Fill. 1600
2960–Mr. Adolf Wenzelburger, Fillmore 1403

SAN FRANCISCO LIST BY STREETS

SUTTER STREET

595–Francisca Club, Sutter 1200
609–Womens Building, Prospect 9000
1025–Mr. and Mrs. John H. Wood, Pros. 21
524–Cartwright Hotel, Sutter 7070
536–Sorosis Club, Garfield 3687
640–Woman's Athletic Club, Prospect 480
750–Canterbury Hotel, Prospect 10400
952–Steinhart Apartments, Franklin 7200
952–Mr. & Mrs. Jos. M. Cumming, Fkln 7200
1500–Majestic Hotel, West 231

TAYLOR STREET

701–Mr. Frances M. Brogan, Prospect 8233
1137–Mr. & Mrs. C. K. Harper, Pros. 6664
1629–Mr. & Mrs. R. C. Hyland, Pros. 8832
1809–Mr & Mrs. Louis Demartini, Fkln. 1748
1138–Mr. & Mrs. Frank W. Healy, Fkln 7212
1360–Dr. & Mrs. J. U. Hall, Pros. 2243
1370–Dr. & Mrs. Wilber M. Swett, Pros 3381
1390–Mr. & Mrs. G. A. Belcher, Fkln 6966
1390–Mr. & Mrs. Max C. Streicher, Pros. 2227
1556–Mr. Milford A. Brooker, Franklin 4793
1644–Mr. Thomas G. Haywood, Franklin 6705

TERRACE DRIVE (St. Francis Wood)

15–Mr. & Mrs. Sanborn Backus, Sun. 4348
25–Mr. & Mrs. R. J. Schrader, Sun. 3849
39–Mr. & Mrs. John A. Spears, Sun. 3273
55–Mr. & Mrs. Paul A. Pflueger, Sun. 6588
65–Mr. & Mrs. Theo. W. Lenzen, Sun. 3050
101–Mr. & Mrs. W. F. Hougaard, Sun. 3386
115–Mrs. Marguerite Peffer, Sunset 5370
119–Mr. & Mrs. Virgil E. Haley, Sun. 3267
129–Mr. & Mrs. R. D. Hickman, Sun. 5962
135–Dr. & Mrs. J. Walter Jones, Sun. 8658
141–Mr. & Mrs. Herbert N. Witt, Sun. 10305
153–Dr. & Mrs. A. R. Kilgore, Sun. 3923
30–Mr. & Mrs. Wm. G. Stearns, Sun. 2981
40–Mrs. Martha A. Hadley, Sunset 3081
50–Mr. & Mrs. Warren C. Jones, Sun. 7311
70–Mr. & Mrs. F. R. Butterfield, Sun. 8758
76–Mr. & Mrs. H. N. Thomas, Sun. 4321
80–Mr. & Mrs. R. L. Johnson, Sun. 8436

TOLEDO WAY (Marina Gardens)

63–Mr. & Mrs. Sidney B. Shaw, Wal. 6263
69–Mr. & Mrs. C. H. Stoddard, Wal. 2181
2–Mr. & Mrs. Geo. A. Bromley, West 2859

TURK STREET

1141–Mr. Willard E. Worden, Fillmore 7991
1878–Mr & Mrs. Jas. F. Moses, Fill. 1520

ULLOA STREET (Sunset District)

315–Mr. & Mrs. F. E. Supple, Sun. 5621
650–Judge & Mrs. L. T. Jacks, Sun. 794
1444–Mr. & Mrs. H. Van Bergen, Sun. 10200

UNION STREET

1295–Mr. & Mrs. Antonio Laiolo, Pros. 1564
2339–Mr. & Mrs. Henry I. Coon, Fill. 7626
2455–Mr. & Mrs. Oliver Dibble, Jr. Wal 3492
2485–Mr. & Mrs. Edw H. Rix, Walnut 3258
2485–Mr. & Mrs. Edwin H. Walter, Fill. 7280
2485–Mr. & Mrs. Peter tum Suden, Fill. 160
2501–Mr. & Mrs. Karl F. Kraft, Fil 517
2527–Mr. & Mrs. Starr Bruce, Walnut 4775
2535–Mr. & Mrs. F. J. Devlin Walnut 5286
2559–Mr. & Mrs. Wm H. Taylor, Fill. 9654
2567–Mr. & Mrs. C. W. Hunt Jr., Fill. 1034
2585–Miss Alice W. Carr, Fillmore 648
2601–Mr. & Mrs. E. F. Conlin, Fill. 7377
2711–Mr. & Mrs. Peter D. Gray West 5440
2711–Miss Eleanor & Miss Evangeline Gray
2765–Mr. & Mrs. Eugene F. Kern Fill. 807
2775–Mr. & Mrs. A. J. Cloud, West 7415
2857–Mr. & Mrs. E. G. Bolles, Fill. 5452
2865–Mrs. Christie Erikson, Fillmore 2545
2865–Mr. & Mrs. Eliot M. Epsteen, Fill. 2545
1020–Apartments
1020–Mr. & Mrs. H. F. Davis, Pros. 8957
1020–Dr. & Mrs. A. C. McKenney, Fr. 5567
1020–Mr. & Mrs. F. B. Moors, Prospect 8954
1020–Mr. & Mrs. B. F. Shaw, Franklin 5506
1020–Mr. & Mrs. M. L. Wooley, Pros. 8076
1418–Mr. & Mrs. J. V. B. Filippini, Gray. 52
2440–Mr & Mrs. Mark E. Fontana, Fill. 2155
2460–Mrs. Geo. F. Bowman, West 895
2466–Mr. & Mrs. Angelo J. Rossi, Fill. 396
2472–Mr. C. Ewald Grunsky, Fill. 6907
2512–Mrs. Walter B. Cope, Walnut 1129
2518–Mrs. Jas. Marvin Curtis Wal. 5374
2520–Mr. & Mrs. Jas. S. Angus. Walnut 639
2528–Mr. & Mrs. S. V. Seddon, Fillmore 6259
2574–Mr. & Mrs. E. A. Robertson, Fill. 4587
2590–Mrs. E. C. Wright, Fillmore 2290
2626–Dr. & Mrs. J. H. O'Connor, Walnut 259
2646–Mr. & Mrs. J. B. Keenan, Fill. 920
2664–Mr. & Mrs Wm Clift Lundborg, Fill. 80
2686–Mr. & Mrs. E. M. O'Neill, Fill. 245
2702–Mr. & Mrs. Merritt R. Olds, Fill. 9358
2704–Mr. & Mrs. Walter R. Jones, Fill. 4671
2706–Mrs. Matthey D. Brown, Fill. 1060
2760–Mr. & Mrs. L. T. Wagner, Fill. 4554
2820–Mr. & Mrs. N. L. Bourgeault, Fill. 6230
2826–Mr. & Mrs. Emil J. Etienne Fill. 456
2838–Mr. & Mrs. J. W. Towne, Fill. 2807
2848–Mr. & Mrs. W. G. Drum, Fillmore 2953

UPPER TERRACE (Market St. Homstd, Ashbury Heights)

151–Mr. & Mrs. Louis Ferrari, Hemlock 2102

SAN FRANCISCO LIST BY STREETS

URBANO DRIVE (Ingleside Terraces)

27–Mr. & Mrs. Robt. W. McElroy, Del 2671
65–Dr. & Mrs. H. Partridge, Rand. 7878
201–Mr. & Mrs. E. C. Porter, Rand. 7491
289–Mr. & Mrs. A. F. Buckland, Del. 1995
445–Dr. & Mrs. H. H. Markel, Rand. 7222
883–Mr. & Mrs. W. R. Bremner, Dela. 2868
196–Dr. & Mrs. H. F. Wilson, Dela. 1297
236–Mr. & Mrs. John E. Boys, Rand. 4668
266–Mr. & Mrs. A. D. Disston, Rand. 6566
274–Mr. & Mrs. Geo. C. Little, Rand. 246
282–Mr. & Mrs. Marion A. Kees, Rand. 895
356–Mr. & Mrs. Wm. B. Parks, Dela. 228
370–Mr. & Mrs. J. J. Granfield, Rand. 10251
806–Mr. & Mrs. Louis R. Eby, Rand. 3843

VAN NESS AVENUE (Western Addition)

1405–Inverness Apts., Graystone 2551
1405–Mr. & Mrs. G. Herrington, Gray. 8471
2063–Mrs. Virginia K. Maddox, Walnut 982
2101–Te Kiteroa Apartments, Fillmore 6528
2101–Mrs. Clement Bennett, Walnut 701
2101–Mrs. Colin M. Boyd, Walnut 962
2101–Mrs. Samuel C. Denson, Walnut 1032
2101–Mr. & Mrs. E. Noel Durant, Wal. 993
2101–Mr. & Mrs. R. B. McClellan, Wal. 708
2363–Dr. & Mrs. Wm. W. Wymore, Fill. 803
2745–Mrs. Charles Egbert, Fillmore 1974
1040–Mr. & Mrs. Leon E. Morris, Gray 944
2160–Mr. & Mrs. W. M. Cowie, Gray. 7267
2234–Mrs. Charles H. Shiels, Gray. 3447
2900–Mr. & Mrs. Henry W. Dodge, Gray. 4992
2906–Mrs. William F. Mau, Graystone 529
2906–Miss Edith Clark Mau, Graystone 529
2924–Miss Julia M. Mau, Graystone 2149

VASQUEZ AVENUE (Forest Hill)

30–Mr. & Mrs. Robt. F. Behlow, Sun. 6717

VICKSBURG STREET (Mission District)

63–Mr. & Mrs. T. W. Ward Mission 5393
69–Mr. & Mrs. F. H. Abbott, Atwater 6419

VICTORIA STREET (near Ingleside)

660–Mr. & Mrs. N. P. Wright, Del. 1957
710–Dr. & Mrs. J. A. Kuykendahl, Ran 9920
784–Mr. & Mrs. W. S. Hamilton, Rand. 6553
815–Mr. & Mrs. Paul Oesting, Rand. 4546

WALNUT STREET (Presidio District)

15–Mr. & Mrs. T. C. Kierulff Fill. 4428
33–Mr. & Mrs. Andrew Carrigan, West 761
37–Dr. & Mrs. W. W. Boardman, Fill. 2506
41–Mr. & Mrs. William Payne, Fill. 101
45–Dr. & Mrs. Karl L. Schaupp, Fil. 921
101–Mr. & Mrs. J. H. Polhemus, Fill. 845
109–Mr. & Mrs. Jewel Alexander, Wal. 3538
115–Mr. & Mrs. Richard W. Davis, Fil. 3300
207–Mr. & Mrs. R. E. Sbarboro, Fill. 5922
10–Mrs. Anginette Has Brouck, Wal. 6607
20–Mr. & Mrs. J. B. McCargar, Fill. 110
30–Dr. & Mrs. G. J. McChesney, West 5204
114–Dr. & Mrs. William Ophuls, Wal. 1741
200–Mr. & Mrs. Felix Kahn, Walnut 628

WAWOMA STREET (Sunset District)

191–Mrs. Carroll N. Beal Sunset 549
191–Mr. & Mrs. Ray C. Beal, Sunset 549
359–Dr. & Mrs. V. F. Lucchetti, Sun. 5682
134–Mr. & Mrs. Harry C. Wilber, Sun. 4240

WEBSTER STREET (Western Addition)

2411–Montealana Apartments
2411–Miss Elizabeth S. Adams, Walnut 973
2411–Mrs. Frances E. Raymond, Walnut 973
2411–Mrs. Lucia Raymond Steidel, Wal. 973
2411–Dr. & Mrs. S. N. Jacobs, Fill. 9830
2411–Mr. & Mrs. Harry O. Warren, Fill. 2378
2525–Mr. & Mrs. John E. Cushing, Fill. 5032
2739–Dr. Lewis Michelson, Fillmire 890
2300–Apartments
2300–Mr. & Mrs. Robert G. Craig, Wal. 5333
2400–Marbert Apartments Walnut 3915
2412–Mr. & Mrs. E. Swift Train, Wal. 4301
2550–Dr. & Mrs. Jas. W. Edwards, Fill. 4140
2712–Mrs. Julius Kahn, Fillmore 4429

WEST CLAY PARK (22nd Av. & Lake st.)

17–Mr. & Mrs. J. J. Newbegin Jr., Ev 6948
25–Mr. & Mrs. E. J. Taaffe, Ever. 7200
29–Mr. & Mrs. W. P. Humphreys, Ev. 6838
29–Miss Matilda M. Humphreys, Ever. 6838
37–Mr. & Mrs. Fred. E. Palmer, Ever. 7623
45–Miss Annie M. Dwyer, Ever 7591
51–Mr. & Mrs. Robt. M. Barthold, Ev. 7635
55–Mr. & Mrs. Gustave Knecht, Ever. 6927
67–Mr. & Mrs. E. G. Cahill, Ever. 6928
75–Mr. Charles H. Belknap, Ever. 3600
77–Mrs. Vincent P. Buckley, Ever. 7120
79–Mr. & Mrs. Geo. T. Blair, Ever. 6839
95–Mr. & Mrs. Guy E. Sturgis, Ever. 6924
99–Mr. & Mrs. Geo. E. Hart, Ever. 7633
183–Mr. & Mrs. R. N. Nason, Ever. 6137
191–Mrs. Katherine D. Turner, Ever. 6089
2–Mr. & Mrs. J. A. Moore, Ever. 7347
12–Dr. & Mrs. H. A. Fletcher, Ever. 7230
16–Mr. & Mrs. I. H. Sanborn, Ever. 6915
30–Mr. & Mrs. W. F. Culberson, Ever. 6837
34–Mr. & Mrs. A. S. Holman, Ever. 6914
34–Mr. & Mrs. C. H. Goldsberry, Ev. 6914
38–Mr. & Mrs. C. W. Evans, Ever. 6921
46–Mr. & Mrs. A. L. Jones, Ever. 7624
52–Dr. & Mrs. A. C. Rulofson, Ever. 7272
70–Mr. & Mrs. Graeme Macdonald, Ev 6835
80–Mr. & Mrs. J. B. Crowley, Ever. 6923
88–Mr. & Mrs. J. E. French, Ever. 7626
90–Mr. & Mrs. H. G. Maxson, Ever. 9726
140–Mr. & Mrs. R. tum Suden, Ever. 6922
160–Mr. & Mrs. Albert Hemphill, Ev. 7628
170–Mr. & Mrs. J. H. Newbauer, Ever. 6020

SAN FRANCISCO LIST BY STREETS

WEST GATE DRIVE (north of Ingleside)

90–Mr. & Mrs. H. W. Wernse, Rand. 90

WEST PORTAL AVENUE (Forest Hill)

53–Mr. & Mrs. D. Oliver, Jr. Sun. 5041

WESTWOOD DRIVE (Westwood Park)

180–Dr. & Mrs. Geo. J. Sweeney, Rand. 44
440–Dr. & Mrs. H. P. Buckingham, Sun. 444

WILLIARD STREET (Ashbury Heigths)

1401–Mr. & Mrs. M. C. Harris, Sun. 4834
1404–Mrs. Charlotte L. Bullock, Sunset 10316
1524–Dr. & Mrs. Louis T. Cranz, Sun. 5198

WOODLAND AVENUE (Ashbury Heights)

41–Mr. & Mrs. C. D. Babcock, Sunset 4945
41–Miss Vera Babcock, Sunset 4945
58–Mr. & Mrs. E. D. Knight, Sun. 4950

YERBA BUENA AVENUE (St. Francis Wood)

15–Mr. & Mrs. F. M. Smith, Sun. 416
45–Mr. & Mrs. Ferd. Wolfson, Sun. 3734
51 Mr. & Mrs. L. V. Parmelee, Sun. 6404
55–Mr. & Mrs. Sol. J. Vogel, Sun. 7554
57–Mr. & Mrs. Henry N. Clift, Sun. 1917
115–Mr. & Mrs. Daniel Miller, Sun. 6421
155–Mr. & Mrs. Edwin L. Dial, Sun. 1969
155–Mr. Reed J. Bekins, Sunset 1969
335–Mr. & Mrs. D. H. Rothschild, Ran. 3413
345–Mr. & Mrs. F. I. Mahoney, Rand. 8313
411–Mr. & Mrs. Wm. Mintzer, Dela. 342
432–Mr. & Mrs. H. D. Peters Jr., Ran. 10206
441–Mr. & Mrs. David Levison, Rand. 9651
451–Mr. & Mrs. J. L. Mayers, Rand. 3212
56–Mr. & Mrs. J. A. Carlson, Sun. 2200
80–Mr. & Mrs. D. E. Shepardson, Sun 8672
130–Dr. & Mrs. W. O. Montgomery, Sun. 9088
140–Mr. & Mrs. E. A. Breyman, Sun. 261
150–Mr. & Mrs. Philip Little, Sun. 5520
154–Dr. & Mrs. R. A. Reynolds, Sun. 4735
170–Mr. & Mrs. Robt. M. Taylor, Sun 8518
300–Mr. & Mrs. Geo. M. Holmes, Dela 3
390–Mr. & Mrs. Peter Ferro, Rand. 1631
420–Mr. & Mrs. J. F. Wooster, Dela. 3403
444–Mr. & Mrs. J. H. Dumbrell, Del. 121

FIRST AVENUE (See Arguello Boulevard)

SECOND AVENUE

1279–Mr. & Mrs. Harry L. Todd, Sun. 677
208–Mr. & Mrs. Warren Shannon, Pac. 135
326–Mr & Mrs. W. H. Cameron, Pac. 389
1222–Mr. & Mrs. Robert H. Gay, Sun. 4264

THIRD AVENUE

1–Mr. & Mrs. Ernest Geary
1–Mr. & Mrs. Ernest G. Geary, Bv. 9102
8–Mr. & Mrs. Jas. Lowe Hall, Pac. 9000
736–Mr. & Mrs. Fred L. Dreher, Pac. 8024
1326–Mr. & Mrs. Jas. T. Ludlow, Sun. 1236

FOURTH AVENUE

1331–Mr. & Mrs. W. R. McWood, Sun. 11
610–Mr. & Mrs. E. C. Broder Pac. 162
676–Mr. & Mrs. C. H. Packer Pac. 2598
770–Mr. & Mrs. L. N. Schwartz, Pac. 3030
1340–Mr. & Mrs. Leland W. Dake, Sun. 3044

FIFTH AVENUE

3–Mr. & Mrs. Leland W. Dake, Sun. 3044
3–Mr. & Mrs. John R. Cahill Pac. 2593
21–Mr. & Mrs. Lyman F. Young, Bv. 1061
27–Mr. & Mrs. Edward M. Gunn, Pac. 4353
41–Dr. Elith Hammond Williams, Pac. 742
45–Mr. & Mrs. W. Knickerbocker, Pac. 489
49–Mrs. Francesca L. Kahn Pac. 6484
55–Mrs. Gustave Wormser Pac. 563
73–Mr. & Mrs. Gregory Harrison, Bv. 9518
221–Mrs. Daniel M. Kent Pacific 1704
1387–Mr. & Mrs. W. G. Selwood, Sun. 8757
2–Mr. & Mrs. Ralph Lachmund, Pac. 98
10–Mrs. Leon D. Stone Pacific 347
16–Dr. & Mrs. Rea E. Ashley, Bv. 5905
34–Mr. & Mrs. Irwin O. Meyer, Byvw. 5141
40–Mr. & Mrs. Geo. R. Keast, Byvw. 7066
44–Mr. & Mrs. R. E. Tremoureux, Bv. 2020
50–Mr. & Mrs. A. A. Cuthbertson, Pac 2364
54–Mr. & Mrs. Emil Jacobson, Pac. 2449
62–Mr. & Mrs. W. M. Klink Pac. 5659
72–Mr. & Mrs. Isaac Moss Pac. 344
70–Mr. & Mrs. Wallace Bradford, Pac. 2120

SIXTH AVENUE

1–Mr. & Mrs. Victor Caglieri Pac. 6734
9–Mr. & Mrs. W. E. Smith Pac. 587
25–Mr. & Mrs. J. H. Robertson, Pac. 2860
35–Dr. & Mrs. J. A. Guilfoil Pac. 1999
37–Dr. & Mrs. F. H. Rodenbaugh, Pac 8444
39–Mr. & Mrs. Duncan S. Murray, Pac. 5
63–Mr. & Mrs. Henry P. Adams, Bv. 2398
59–Mr. & Mrs. Chas. Schwartz, Bv. 7632
69–Mr. & Mrs. I. C. Scharff Pac. 289
14–Mr. & Mrs. David L. Cupples, Pac. 1497
18–Mrs. Laura G. Baum Pacific 4846
24–Mr. & Mrs. Lewis L. Durkee, Pac. 3762
28–Mr. & Mrs. Wm. T. Hess Pac. 3209
42–Mr. & Mrs. Herbert G. Larsh, Pac. 106
58–Mr. & Mrs. G. H. Corse Jr., Bv. 1031
62–Mr. & Mrs. Chas. M. Weile, Pac. 3361

SAN FRANCISCO LIST BY STREETS

SEVENTH AVENUE

27–Mr. & Mrs. Epstein Pac. 5443
7–Mr. & Mrs. Louis Plank Pac. 243
15–Mrs. William Garratt Pac. 623
37–Mr. & Mrs. Oscar K. Cushing, Pac. 987
67–Mr. & Mrs. Robt. L. Mann Pac. 1069
81–Mr. & Mrs. Mark H. Morris, Bv. 9217
1243–Mr. & Mrs. Clay Slocumb, Sun. 1085
14–Mr. & Mrs. Stuart F. Smith, Pac. 8455
18–Mr. & Mrs. W. B. Lowenthal, Pac. 5505
22–Mr. & Mrs. J. J. Eppinger, Pac 6210
28–Mr. & Mrs. A. E. Muenter, Pac. 6556
30–Mr. & Mrs. Ashley R. Faull, Byvw. 1460
34–Dr. & Mrs. C. J. Stephens, Byvw. 6230
38–Mr. & Mrs. Max Newman, Byvw. 2215
44–Mr. & Mrs. Walter Miller Pac. 9511
82–Mr. & Mrs. David K. Werthei, Pac. 2340
80–Mr. & Mrs. M. H. Aldenhagen, Bv. 230
46–Mr. & Mrs. A. Jacobs Pacific 3646
54–Dr. & Mrs. S. A. Schwartz, Pac. 5654
62–Mr. & Mrs. W. N. Bachman, Bv. 8413
72–Mr. & Mrs David K. Wertheim Pac 2340

EIGHTH AVENUE

155–Mr. & Mrs. Jas. C. Keesling, Bv. 6618
227–Mr. & Mrs. Sherman A. Sarle, Pac. 6875
1501–Mr. & Mrs. Tom C. Girton, Sun. 454
1639–Mr. & Mrs. W. A. Scheffauer, Sun. 4025
1651–Mr. & Mrs. Gaston E. Bacon, Sun. 3
1683–Mr. & Mrs. A. G. McFarland, Sun. 1914
1823–Mr. & Mrs. J. E. Anderson, Sun. 2514
110–Dr & Mrs. H. M. McKinley ,Pac. 7073
116–Mr. & Mrs. Chas. W. Dahl Pac. 2415
128–Mr. & Mrs. Robt. M. Lutz, Pac. 731
232–Mrs. Thomas C. Wilson Pac. 2830
1242–Mr. & Mrs. Frank J. Klimm, Sun. 1947
1264–Mr. & Mrs. Cornelius Dall, Sun. 2911
1618–Mr. & Mrs. George Wale Sun. 2489
1644–Mr. & Mrs. B. M. Taylor, Sun. 3066
1692–Mr. & Mrs. Jas. O'Malley, Sun. 1177

NINTH AVENUE

3–Mrs. Mary A. Beretta Pacific 7910
147–Mrs. Frederick Funston, Bayview 3278
539–Mr. & Mrs. Frank W. Smith, Pac. 671
763–Mr. & Mrs. Theo. Frolich Pac. 1900
124–Dr. & Mrs. T. T. Shea Bayview 141
162–Mr. & Mrs. Frank Howlett, Pac. 4839
244–Mr. & Mrs. Eugene Sprague, Pac. 3801
246–Mr. & Mrs. E. J. Stanley Jr., Pac. 3684
1420–Dr. & Mrs. F. T. Heacock, Sun. 1237
2146–Judge & Mrs. G. H. Cabaniss, Sun. 1892

TENTH AVENUE

249–Dr. & Mrs. Robt. G. Lawson, Bv. 9280
519–Mrs. George W. Bisbee Pac. 2755
739–Mr. & Mrs. Arnold J. Becker, Pac. 739
759–Mr. & Mrs. L. A. Steiger, Pac. 3890
1445–Judge & Mrs. Matt. Brady, Sutter 2920
422–Mr. & Mrs. F. C. Jencks, Ever. 2299
506–Mr. & Mrs. Chas. T. Stanley, Bv. 3846
534–Mr. & Mrs. E. R. Allison, Bv. 2377
560–Mr. & Mrs. Percy W. Treat, Pac. 2375
562–Mr. & Mrs. Walter E. Dorn, Pac. 5846
582–Mr. & Mrs. Geo. R. Gay. Pac. 3951
634–Mr. & Mrs. Andrew Branagan, Pac. 7545
754–Mr. & Mrs. Wm. T. Smith, Bw. 3693
770–Mr. & Mrs. Wm. C. Heyer, Pac. 7103
798–Mr. & Mrs. Frank A. Smith, Pac. 7819

ELEVENTH AVENUE

511–Mr. & Mrs. S. Jacobson Pac. 7921
527–Mr. & Mrs. Frank L. Fenton, Pac. 5178
551–Mr. & Mrs. Geo. V. Lyddane, Pac. 4730
663–Mr. & Mrs. Alfred Cohen Byvw. 4537
150–Dr. & Mrs. Geo. D. Culver, Pac. 2810
546–Mr. & Mrs. A. F. Bulotti Pac. 3893
566–Mr. & Mrs. E. S. Fitzgerald, Pac. 1344
600–Mr. & Mrs. Geo. W. Andrews, Pac. 8041
606–Mr. & Mrs. Jas. W. Kerr, Pac. 1822

TWELFTH AVENUE

1–Mr. & Mrs. Louis Kahn, Bayview 4634
3–Mr. & Mrs. H. McCandless, Bv. 7080
221–Mr. & Mrs. Anthony Devoto, Pac. 244
535–Mr. & Mrs. Alfred J. Gock, Bv. 178
683–Mr. & Mrs. Dales D. Tripp, Bv. 6122
715–Mr. & Mrs. T. H. Wilkinson, Pac. 5858
731–Mr. & Mrs. Frederic Stearns, Bv. 1111
755–Mr. & Mrs. Thos. L. Brennan, Pac. 7024
1259–Mr. & Mrs. Frank Conklin Sun. 670
1337–Mr. & Mrs. Henry B. Lister, Sun. 2957
326–Mr. & Mrs. R. L. Wolden, Ever. 2343
572–Mr. & Mrs. J. Cal. Ewing Jr., Pac. 647
670–Mr. & Mrs. Jas. W. Moyles, Pac. 5061
694–Mr. & Mrs. R. K. Malcolm, Bv. 565
728–Mr. & Mrs. Bastien Schagen, Pac. 2317
734–Dr. & Mrs. Philip Pierson, Pac. 7907

THIRTEENTH AVENUE (See Funston Avenue)

FOURTEENTH AVENUE

139–Mr. & Mrs. Ludwig Frank, Ever. 9450
163–Mr. & Mrs. Chas. A. Adams, Ever. 9560
163–Mr. & Mrs. H. F. Brush, Ever. 9560
207–Mr. & Mrs. John R. Gray Ever. 4003
211–Mr. & Mrs. Saml. T. Breyer, Ev. 4002
271–Mr. & Mrs. Richard Quinlan, Ev. 4042
275–Mr. & Mrs. R. W. Martindale, Ev. 4041
319–Mr. & Mrs. F. M. Branch Ever. 3741
445–Mr. & Mrs. J W McCarthy Jr. Ev 402
445–Mr. & Mrs. C. H. Hamilton, Bv. 3628
601–Mr. & Mrs. Chas. C. Horton, Pac. 525
647–Mr. & Mrs. Henry C. Howe, Bv. 2028
651–Mr. & Mrs. Chas. F. Lewis, Bv 4851
661–Col. & Mrs. John L. Flynn, Pac. 6254
751–Dr. & Mrs. Alfred C. Reed, Bv. 841

SAN FRANCISCO LIST BY STREETS

FIFTEENTH AVENUE

179–Dr. & Mrs. W. W. Washburn, Ev. 7983
267–Mr. & Mrs. C. F. Jacobson, Ever. 6780
655–Judge & Mrs. F. A. Griffin, Bv. 8672
679–Mr. & Mrs. Victor L. Graf, Bv. 4958
2065–Mr. & Mrs. Ernest Newall, Sun. 2405
2521–Mr. William H. Quarg, Sunset 2697
162–Mr. & Mrs. J. Emmet Hayden, Ev. 8500
343–Mr. & Mrs. Chas. M. Ewing, Ev. 1099
386–Mr. & Mrs. Adolph H. May, Ever. 1659
458–Mr. & Mrs. C. A. Marwedel, Ever. 1643
458–Mrs. Robert Wallace Sr., Ever. 1643
476–Mr. & Mrs. Joseph Granat, Ever 2699
580–Mr. & Mrs. J. D. Loughrey, Bv. 7863
600–Mrs. Charles J. Lander, Pacific 1067
742–Mr. & Mrs. Ernest L. West, Pac. 1662
750–Maj. & Mrs. Byron K. Smith, Pac. 4427
772–Dr. & Mrs. R. R. Newell, Bayview 6719
1242–Dr. & Mrs. W. A. Harvey, Sun. 5940

SIXTEENTH AVENUE

45–Dr. Adelaide Brown, Evergreen 6917
263–Mr. & Mrs. Wm. A. Sherman, Ever 4902
335–Mr. & Mrs. Henry W. Eisert Ever 728
371–Mr. & Mrs. Austin Ferguson, Ever 285
439–Mr. & Mrs. Carl D. Dorn, Ever, 1287
627–Mr. & Mrs. R. J. Thompson Bayvw 3508
8–Mr. & Mrs. Alex. H. Cowen, Ever 6942
20–Mr. & Mrs. J. Jos. Geary, Ever 3941
152–Mr. & Mrs. H. C. Klevesahl, Ever 9576
234–Mr. & Mrs. Eugene B. Block, Ever 9568
274–Mr. & Mrs. Saml D. Davis, Ever 7944
240–Mr. & Mrs. E. C. Stoutenburg Ever 6617
350–Mr. & Mrs. H. E. Sanderson Ever 5979
500–Dr. & Mrs. Adolph C. Jackson B. V. 3947
556–Mr. & Mrs. E. A. Fotheringham Bv. 5874
692–Mr. & Mrs. R. E. Gutstadt Bayvw 2371
2030–Mr. & Mrs. F. W. Hammond Sun. 2955

SEVENTEENTH AVENUE

35–Mr. & Mrs. Arthur H. Malm Ever 7245
107–Mr. & Mrs. J. T. Gilmartin, Ever 9878
427–Dr. & Mrs. Geo. A. Wood, Ever 1533
435–Mr. & Mrs. Thos. A. Graham Ever 2398
479–Mr. & Mrs. Edw. M. Lind, Ever 1744
553–Mr. & Mrs. F. N. Belgrane Jr. Bv. 3950
10–Mrs. Milton H. Cook, Evergreen 1832
16–Mr. & Mrs. James Tufts, Ever 1805
40–Mr. & Mrs. Roy E. Hills, Ever 1813
248–Mr. & Mrs. M. Kaufmann, Ever 9432
268–Mr. & Mrs. De Witt C. Treat Ever 8879
376–Mr. & Mrs. L. De Martini Jr Ever 4957
450–Mr. William Healey, Evergreen 1560
454–Mr. & Mrs. David E. Harris, Ever 1762
576–Mr. & Mrs. Claus F. Witzel, Pac 4894
786–Mr. & Mrs. A. E. Crawford, Pac. 1259
1238–Mr. & Mrs. R. F. Berkeley, Sun. 4296

EIGHTEENTH AVENUE

1–Mr. & Mrs Ashby O. Stewart Ever 8483
15–Mr. & Mrs. E. A. de St. Germain 8481
21–Mr. & Mrs. Walter D. Brown, Ever 8480
21–Mr. John M. Dupas, Evergreen 8480
41–Capt. & Mrs. J. E. Anderson, Ever 9537
105–Mr. & Mrs. John A. Traina, Ever 9141
175–Mr. & Mrs. David Michael Ever 8501
191–Mr. & Mrs. F. J. Brickwedel, Ever 9164
1431–Mr. & Mrs. Guy E. Buck, Snu. 5647
1697–Mr. & Mrs. R. F. Conlisk, Sun. 328
2167–Mr. & Mrs. Paul A. Normand, Sun. 945
146–Mr. & Mrs. Chester W. Burks Ev 9262
582–Mr. & Mrs. A. G. Hoelscher Pac. 5994

NINETEENTH AVENUE

1–Mr. & Mrs. P. Zimmerman Ever 3840
33–Mr. & Mrs. Louis R. Campiglia Ev 6859
55–Mrs. Maude V. Anderson, Ever. 3820
107–Mr. & Mrs. Cyrus B. Waters Ev. 7118
1599–Mr. & Mrs. M. V. Brady, Sunset 1274
20–Mr. & Mrs. Jas. J. Funsten Ever 9149
30–Capt. & Mrs. J. N. Ansell Ever 6873
50–Mrs. Anna S. Pommer Ever 3819
214–Mr. & Mrs. Chas W. Green Ever. 7124
312–Mr. & Mrs. Geo. N. Brewer Ever 452
578–Mr. & Mrs. Richard V. Ellis, Bay. 8828

TWENTIETH AVENUE

55–Mr. & Mrs. Wm F. Gardiser Ever. 7091
63–Mr. & Mrs. Wm C. Bemis Ever 6824
101–Mr. & Mrs. John W. Leavitt Ever 6816
151–Mr. & Mrs. Edwin J. Feisel Ever 7518
495–Mrs. William E. Palmer Evergreen 1670
515–Mr.& Mrs. D. S. McCrone, Bayvw 4140
579–Mr. & Mrs. E. R. Alexander Bayv 5308
701–Dr. & Mrs. Tilton Tillman, Pac. 7164
2–Mr. & Mrs. J. A. Heineberg Ever 6823
44–Mr. & Mrs. Henry Greenhood Ev. 7536
56–Mr. & Mrs. Harry A. Nichols Ever 7485
146–Dr. & Mrs. Geo. K. Herzog, Ever 7020
182–Mr. & Mrs. Anton B. Korbel Ever 6979

TWENTY-FIRST AVENUE

21–Mr. & Mrs. Jason Gould Ever 885
41–Mr. & Mrs. Spencer Prime Ever 7614
57–Dr. & Mrs. Frank E. Frates Ever 7617
85–Mr. & Mrs. Henry L. Ruppel Ever 3325
137–Mr. & Mrs. Monte A. Dernham Ev 7334
143–Judge & Mrs. S. J. McAtee Ever 7131
351–Mr. & Mrs. G. W. Farnsworth Ev 829
627–Mr. & Mrs. Russell O'Keeffe Byvw 3649
777–Mr. & Mrs. Edmond Goldman, Bv. 4628
40–Dr. & Mrs. Louis C. Deane Ever 7030
44–Mrs. Max J. Kuhl, Evergreen 7331
58–Mr. & Mrs. J. Frank Beason Ever 6870
60–Mr. & Mrs. Carl H. Peterson, Ev. 3926
80–Mr. & Mrs. Alfred H. Jacobs Ever 7329
132–Mr. & Mrs. John A. Miller Ever 3939
146–Mr. & Mrs. Floyd S. Judah Ever 3215
154–Mr. & Mrs. C. de Y. Elkus Ever 3236
272–Mr. & Mrs. Wm Klein Ever 7314
426–Col. & Mrs. Euclid B. Frick Ev. 3413
446–Dr. & Mrs. Chas. G. Bush Ever 652
1980–Mr. & Mrs. Harold W. Butler Sun. 1880
2456–Mr. & Mrs. Jos H. Ottens Sun. 6110

SAN FRANCISCO LIST BY STREETS

TWENTY-SECOND AVENUE

163–Mr. & Mrs. A. B. Weiler Ever 7074
167–Mr. & Mrs. Howard A. Olds Ever 6936
711–Dr. Emery M. Seeburt Bayview 1796

*10–Mr. & Mrs. Chalmers Graham Ev. 7021
*22–Mr. & Mrs. Geo. H. C. Meyer Ev. 8125
*36–Mr. & Mrs. Jas D. Palmer Ever 6832
*86–Miss Laura Goodman, Evergreen 8678
*West Clay Park, S. F.

TWENTY-THIRD AVENUE

144–Mr. & Mrs. H. W. Robinson Ever 6046
139–Mr. & Mrs. Chas. W. Carle, Ever. 5347
145–Mr. & Mrs. Chas. A. Day Ever 5259
151–Mr. & Mrs. Clive A. Brown Ever 6040
175–Mr. & Mrs. Edw. J. Wales Ever 6044

635–Dr. & Mrs. Wm Evert Smith Bv. 974
667–Mr. & Mrs. Harry E. Saunders Pac 7270
671–Mr. & Mrs. Oscar H. Fisher Pac. 5913
710–Mr. & Mrs. Edmund S. Brush Bv. 3662
1227–Mr. & Mrs. F. J. Hoagland Sun. 1346

TWENTY-FOURTH AVENUE

107–Mr. & Mrs. Matthew A. Little Ev. 6085
129–Mr. & Mrs. Chas. H. Adams Ever 5678
155–Mr. & Mrs. Julian E. Simon Ever 124
1471–Mr. & Mrs. G. Trittenbach Sun. 2501

874–Mr. & Mrs. John L. Bertrane Bv. 4018
1686–Mr. & Mrs. Thos. C. Boyle Sun. 6272

TWENTY-FIFTH AVENUE

1–Dr. & Mrs. Philip K. Brown Ever 3
3–Dr. & Mrs. Jas. T. Watkins, Ever 6590
14–Mr. & Mrs. Monroe D. Green Ever 9302
15–Mr. & Mrs. John A. Keating Ever 5624
20–Dr. & Mrs. Geo. L. Bean Ever 4657
24–Mr. & Mrs. Edwin F. Merry Ever 5145
30–Mr. & Mrs. J. W. Dutton Ever 4656
34–Dr. & Mrs. Malcolm O. Austin Ev. 4651
40–Mr. & Mrs. Wm L. Leland Ever 4655
44–Mr. & Mrs. Henry Rathjen Ever 4636
50–Mr. & Mrs. John C. Piver Ever 6008

56–Dr. & Mrs. F. J. S. Conlan Ever 4637
100–Mr. & Mrs. Paul David Ever 6081
120–Mr. & Mrs. Morris Brilliant Ever 6083
144–Mr. & Mrs. Leland W. Cutler Ever 6132
154–Mr. & Mrs. Frank H. Tharp Ever 6131
160–Mr. & Mrs. Chas. P. Cain Ever 6136
163–Mr. & Mrs. August C. Wocker Ev. 4683
168–Mr. & Mrs. G. F. Richardson Ever 6135
178–Mr. & Mrs. H. M. Van Pelt Ever 5684
850–Mr. & Mrs. Wm B. Acton Bayvw 797

TWENTY-SIXTH AVENUE

15–Dr. & Mrs. Rene Bine Ever 4568
33–Mr. & Mrs. Milton Ellis Ever 4605
55–Mr. & Mrs. K. E. Parker Ever 4630
95–Mr. & Mrs. Edw. S. Jenison Ever 4623
119–Mr. & Mrs. Ralph M. Heintz Ever 5600

123–Mr. & Mrs. Jules V. Boucher Ever 4809
131–Mr. & Mrs. Jos. T. Hanna Ever 4620
163–Dr. & Mrs. Herbert Gunn Ever 4619
171–Mr. & Mrs. Alfred O. Dorey Ever 4618

TWENTY-SEVENTH AVENUE

99–Mr. & Mrs. Jos. H. McEvoy Ever 4638

131–Mr. Sophie Detels, Evergreen 4288

175–Mr. & Mrs. Richard P. Coe, Ever 4297

557–Mr. & Mrs. E. W. McCarthy Jr Ev 2077

2483–Mr. & Mrs. Frank E. Murray, Sun 3509

2–Mr. & Mrs. John L. Quinn Ever 5596
40–Mr. & Mrs. Fred C. Juell Ever 5626
50–Mr. & Mrs. Daniel Rosenblum, Ev 4631
60–Mr. & Mrs. Milton Weingarten, Ev 6007
66–Mr. & Mrs. M. S. Rosenblatt Ever 6001
70–Mr. & Mrs. J. A. Ballentine, Ev. 4566
90–Mr. & Mrs. Geo. T. Klink, Ever 8470
114–Mr. & Mrs. Willard Hunter Ever 4285
120–Mr. & Mrs. Bode K. Smith Ever 4287
126–Mr. & Mrs. Paul E. Mack Ever 4527
132–Mr. & Mrs. Geo. E. Townsend Ev 4526
136–Dr. & Mrs. J. Judson Sale Ever 5175
142–Dr. & Mrs. Chas. B. Porter Ever 5569
160–Mr. & Mrs. Gustave E. Ahl Ever 5563
170–Mr. & Mrs. Thos. Hourigan Ever 5572
396–Mr. & Mrs. Albert W. Lawson Ev. 4531
696–Mr. & Mrs. Geo. H. Hobson Bv. 10211

TWENTY-EIGHTH AVENUE

115–Mr. & Mrs. Sidney Levy, Ever 4695
119–Mr. & Mrs. Lee S. Roberts Ever 8114
147–Mr. & Mrs. J. D. McGilvray Ever 261
157–Mr. & Mrs. Myford Irvine, Ever 5513
165–Mr. & Mrs. Earle B. Bertz Ever 4515
181–Dr. & Mrs. C. C. McQuaid, Ever 4255
–185–Mr. & Mrs. Louis Pfau, Jr Ever 5519
251–Mr. & Mrs. H. C. Brewer Ever 4795
259–Dr. & Mrs. Kurt Ziegler Ever 5502
267–Dr. & Mrs. Albert Solley Ever 4792
279–Mr. & Mrs. Jos. F. Magee Ever 4228
283–Dr. & Mrs. Herbert J. Cohn Ever 5147
355–Mr. & Mrs. R. E. Kaehler, Ever 4222
679–Mr. & Mrs. Harry D. Tucker, Pac 5476
1219–Mrs. James H. Barry Sunset 2601
2307–Mr. & Mrs. John H. Coupin Sun 4676
2475–Mr. & Mrs. Olin L. Berry Sun. 7

114–Mr. & Mrs. L. W. Macdonald Ever 5553
118–Mr. & Mrs. Benj. Lipton Ever 5552
122–Mr. & Mrs. F. B. Butterworth Ev 5555
128–Mr. & Mrs. Walter M. Brown Ev 5167
132–Mr. & Mrs. Jos. W. Salz Ever 5556
138–Mr. & Mrs. B. L. Flahaven Ever 4270
148–Mr. & Mrs. Harold Cookson Ever 5540
152–Mr. & Mrs. Mel. I. Schwartz Ever 5548
158–Mr. & Mrs. Melvin D. Savage Ev 5536
162–Mr. & Mrs. Paul W. Shattuck Ev 4272
172–Mr. & Mrs. James C. Ray Ever 5166
176–Mr. & Mrs. F. E. Neitzel Ever 4518
180–Mr. & Mrs. Paul E. Curtis Ever 5535
184–Mr. & Mrs. H. G. Stevenson Ever 5539
190–Mr. & Mrs. R. J. Williams Ever 5170
194–Dr. & Mrs. H. L. Holzberg Ever 96
218–Mr. & Mrs. Henry A. Buck Ever 5367
222–Mr. & Mrs. M. L. Markowitz Ever 4249
230–Dr. & Mrs. Adolph Rosenthal Ev. 5927
242–Mr. & Mrs. Nathan J. Glass, Ever 5529
246–Mr. & Mrs. Victor E. Mohl Ever 4251
258–Mr. & Mrs. H. M. Hinchman Ever 4238
274–Mr. & Mrs. Lionel S. Rodgers Ev 5544
278–Mr. & Mrs. Arthur B. Roehl Ever 4521
1238–Dr. & Mrs. Geo. S. Snyder Sun 3134
1244–Dr. & Mrs. George Rader Sun. 1201

TWENTY-NINTH AVENUE

155–Mr. & Mrs. D. H. Patterson Jr Ev 5130
165–Mr. & Mrs. Geo. R. Stiles Ever 4194
175–Mr. & Mrs. Alan Macdonald Ever 5118
185–Mr. & Mrs. Bert Simon Ever 5119
241–Mr. & Mrs. Arthur Heinz, Ever 5112
249–Dr. & Mrs. Roy H. Morris, Ever 5105
253–Mr. & Mrs. H. W. Handley, Ever 5102
257–Mr. & Mrs. W. S. Millerick Ever 4771
261–Mr. & Mrs. B. F. Hamburger Ever 4216
269–Mr. & Mrs. Harry J. Levy Ever 4184
273–Mr. & Mrs. Henry L. Baer, Ever 5092
639–Mr. & Mrs. Chas. Hoehn Bayvw 2471
1243–Mr. & Mrs. Geo. C. Davis Sun. 1644
2321–Mr. & Mrs. Thos. Dahl Jr Sun 9057

154–Mr. & Mrs. Leslie L. Jocobs Ever 5515
160–Mr. & Mrs. Samuel Blum Ever 5516
166–Mr. & Mrs. Chas. H. Brennan Ev. 5514
174–Mr. & Mrs. Harry Silberman Ever 4234
180–Mr. & Mrs. Lou H. Silberman Ev. 5518
186–Mr. & Mrs. Armand Lehmann Ev. 5520
270–Mr. & Mrs. Samuel L. Simon Ever 3488
288–Dr. & Mrs. Julius Sherman Ever 34
294–Mr. & Mrs. Melville P. Meyer Ev 4227
598–Dr. & Mrs. G. H. Taubles Ever 949

THIRTIETH AVENUE

111–Mr. & Mrs. Henry S. Kinsell Ever 5120
119–Mr. & Mrs. David Hersh Ever 5116
125–Mr. & Mrs. Thos. P. Ennis Ever 4198
133–Mr. & Mrs. Wilson Meyer Ever 4199
279–Mr. & Mrs. Carl L. Franz Ever 5041
283–Mr. & Mrs. George Kruger Ever 5060
291–Mr. & Mrs. Louis E. Goodman Ev 5034
297–Mr. & Mrs. Harry E. Fisher Ever 5038

150–Mr. & Mrs. Oscar Krenz Ever 4192
160–Mr. & Mrs. Henry C. Hellwig Ev. 4198
170–Mr. & Mrs. Henry Dowden, Ever. 464
180–Mrs. Josephine R. Kleinjung, Ev. 5117
224–Mr. & Mrs. G. A. Steffen Ever. 5113
232–Dr. & Mrs. Milton Gambitz, Ever. 4123
236–Mr. & Mrs. Louis G. Lerner, Ever. 5101
228–Mr. & Mrs. Seth A. Klinger, Ever 5110
242–Mr. & Mrs. Nelson A. Eckart, Ev. 4187
260–Mr. & Mrs. Harry E. Speas, Ever. 4188
276–Mr. & Mrs. Herbert Harris, Ever. 4186
290–Mr. & Mrs. Wm. G. Weiss, Ever. 2533
368–Mr. & Mrs. W. G. Aldenhagen, Ev. 4129

THIRTY-FIRST AVENUE

291–Mr. & Mrs. Harold C. Cohn, Ever. 3887
1201–Mr. & Mrs. Alfred Lundberg, Sun. 7294

290–Mr. & Mrs. Albert Groeschel, Ev. 4147
886–Mr. & Mrs. Edw L. Culver, Bv. 525

THIRTY-SECOND AVENUE

217–Dr. & Mrs. Henry L. Curtis, Ever. 4112
219–Dr. & Mrs. Geo. W. Goodale, Ev. 4133
231–Dr. & Mrs. J. J. Kingston, Ever. 5070
261–Dr. & Mrs. Roscoe N. Gray, Ever. 5054
267–Mr. & Mrs. Chase Williams, Ever. 4111

110–Mrs. Fannie L. Dexter, Ever. 5023
120–Mr. & Mrs. C. H. McCormick, Ev. 5022
130–Dr. & Mrs. Wm. M. Gwinn, Ever. 5019
134–Mr. & Mrs. Wm. F. Booth Jr. Ev. 5020
140–Dr. & Mrs. Louis Graham, Ever. 4698
150–Mr. & Mrs. C. W. Burkett, Ever. 4699
160–Mrs. Kathryn M. Clark, Ever. 4697
200–Mr. & Mrs. Jos. Del Valle, Ever. 2781

THIRTY-THIRD AVENUE

643–Mr. & Mrs. John C. Wilson, Bv. 7572
811–Mr. & Mrs. F. W. Ackerman, Bv. 6731
851–Mr. & Mrs. Walter H. Lord, Pac. 3472

THIRTY-FOURTH AVENUE

478–Mr. & Mrs. Chas. F. Bulotti, Ever. 292

THIRTY-FIFTH AVENUE

531–Mr. & Mrs. Chas. A. Koenig, Ever. 1031
531–Misses Anita L. and Claire M. Koenig
839–Mr. & Mrs. W. D. Cashel, Pacific 8744
2475–Mr. & Mrs. F. H. Fassett, Sun. 5028

834–Mr. & Mrs. Theo. H. Jacobs, Bv. 9849
534–Dr. & Mrs. Stanley Burns, Ever. 6344

THIRTY-SEVENTH AVENUE

1341–Mr. & Mrs. Frank G. Todd, Sun. 4583
1341–Miss Frances Eleanor Todd, Sun. 4583

478–Mr. & Mrs. Geo. W. Hooper, Ev. 1081

THIRTY-EIGHTH AVENUE

601–Mr. & Mrs. W. B. Larkins, Bv. 8845
627–Mr. & Mrs. Nick Hemmings, Bv. 3009

810–Mr. & Mrs. Emile Cerf, Bayview 7858

THIRTY-NINTH AVENUE

455–Mr. & Mrs. E. A. Keithley, Ever. 1161

596–Mr. & Mrs. Alfred L. Hammell, Ev. 967

FORTIETH AVENUE

583–Mr. & Mrs. Edw. J. Crofton, Ever. 1243

400–Mr. & Mrs. J. Theo. Erlin, Ever. 2270

FORTY-FIRST AVENUE

FORTY-SECOND AVENUE

649–Judge & Mrs. Benj. K. Knight, Pac. 896
709–Mr. & Mrs. Bert G. Feist, Bv. 7427

1227–Mr. & Mrs. A. F. Edwards, Sun. 214
1259–Mr. & Mrs. Leland H. Delano, Sun. 1076

FORTY-THIRD AVENUE

1439–Mr. & Mrs. Einar Wismer, Sun. 278

646–Mr. & Mrs. Edw. J. Phillips, Bv. 4525

FORTY-FOURTH AVENUE

731–Mr. & Mrs. Carl A. Dahl, Bv. 3102

546–Mr & Mrs. Andrew Y. Wood, Ev. 4832
660–Mr. & Mrs. Anson N. George Bv. 289

San Francisco

ALL NAMES AND ADDRESSES ARE SAN FRANCISCO, Unless Otherwise Specified.

ABBOT, Mr. and Mrs. S. LEONARD, 2118 Vallejo. (Tel. Walnut 5230)
——— Member Pacific-Union, & San Francisco Golf & Country Clubs.
ABBOT, Mr. and Mrs. S. LEONARD Jr., (San Rafael, Cal.) 130 Forbes Av.
——— Member Marin Golf and Country Club. Tel. San Rafael 620.)
ABBOTT, Mr. and Mrs. FRANK H., 69 Vicksburg. (Tel. Atwater 6419)
ABBOTT, Mr. and Mrs. FRANK H. Jr., 2951 Pacific Av. (Tel. Walnut 3408.)
———Miss FRANCES ABBOTT and Miss MARGARET ABBOTT
ABBOTT, Mr. and Mrs. WILLIAM M., Montecito, Santa Barbara Co., Cal.
———Mr. WM. M. ABBOTT, at Bohemian Club. (Franklin 2441.)
ABRAMSON, Mrs. EDWARD (Pearl N.), 611 Baker, near Fulton. (Fillmore 1151.)
ACKERMAN, Mr. and Mrs. IRVING CHARLES, 2900 Broadway. (Tel. Fillmore 8740)
——— Mrs. CHARLES L. ACKERMAN.
ACKERMAN, Mr. and Mrs. LLOYD STUART, 3080 Pacific Av. (Tel. Walnut676.)
ACKERS, Ensign and Mrs. ALBERT W. Jr., (nee Elinor Klink)
ACTON, Mr. and Mrs. WILLIAM B., 850-25th Av., (Tel. Bay View 797)
——— Member Olympic Club.
ADAMS, Mr. and Mrs. CHALES ALBERT, 163-14th Av. (Tel. Evergreen 9560.)
ADAMS, Mr. and Mrs. CHARLES H., 129 24th Av. (Tel. Evergreen 5678)
ADAMS, Mr. and Mrs. EDSON F. (Piedmont, Cal.) 25 Sea View Av., (Tel. Piedmont 1992)
———Miss JULIA ADAMS, 25 Sea View Av., Piedmont, Cal. (Tel. Piedmont 1992)
———Mrs. Adams member Francisca, Town and Country, Woman's Athletic, S. F. and Claremont Country Clubs.
ADAMS, Miss ELIZABETH STARBUCK, 2411 Webster. (Tel. Walnut 973)
———Assistant Manager The Gregg Publishing Company.
———Office Phelan Building, S. F. (Tel. Sutter 3186) see advertisement page 444
ADAMS, Mr. and Mrs. HENRY P., 63-6th Av. near Lake. (Tel Bay View 2398.)
——— Member Commonwealth Club.
ADAMS, Mrs. HENRY H. (Piedmont, Cal.), 19 Hardwick Ave. (Piedmont 2406.)
——— Miss MARY ADAMS, 19 Hardwick Av., Piedmont, Cal.
ADAMS, Mrs. JEWETT W., Stanford Court Apts. (Tel. Kearny 5042.)
ADAMS, Mr. and Mrs. MANSON REID, 225 Hillcrest Road, Berkeley, Cal. (Tel. Berkeley 7980-J.)
———Miss MARIAN ADAMS and Miss ELLEN ADAMS.
———Mr. member Berkeley Tennis Club.
ADAMS, Mr. and Mrs. ROBERT D., 1155 Jones (Tel. Prospect 1099)
ADAMSON, Mr. and Mrs. BALFOUR D., 250 Hillside Av., Piedmont, Cal. (Tel. Piedmont 6699)
ADDLEMAN, Mr. and Mrs. JOSEPH A., 40 Cerritos Av., "Inngleside Terrace," S. F., (Tel. Randolph 4053)
ADDIS, Dr. and Mrs. THOMAS, Sausalito, Marin Co., Cal. (Tel. Sausalito 350.)
ADLER, Mr. and Mrs. JACOB L., Palace Hotel (Tel. Kearny 8600)
AHLERS, Mr. and Mrs. HENRY C., 3876 Clay, (Tel. Bay View 7830)
——— Miss LILLIAN AHLERS;
AIKINS, Mr. and Mrs. BRONTE M., St. Xavier Apts., 2335 Pacific Av. (Fillmore 3610.)
AILLET, Captain and Mrs. B., 424 Turner Terrace, San Mateo, Cal. ((San Mateo 1620)
AINSWORTH, Mr. and Mrs. FRANK HARRISON, 2609 Fillmore. (Tel. Fillmore 511.)
——— Mr. FRANK H. AINSWORTH Jr.
AINSWORTH, Dr. FRANK K., Bohemian Club. (Franklin 2441)
AITKEN, Mr. and Mrs. FRANK W., 828 Camino Del Mar. (Tel. Evergreen 5025)
ALANSON, Mr. and Mrs. LIONEL M., 2005 Sacramento. (Tel. Graystone 5337.)
ALANSON, Dr. and Mrs. MILTON R., 2265 Broadway. (Tel. Fillmore 1545.)
ALBERS, Mrs. FRANK H., (Gertrude.) 1899 California. (Tel. Graystone 7518.)
ALDEN, Dr. and Mrs. BERTRAM F., 1071 Page, (Tel. Park 60)
——— Dr. member Olympic Club; Union League Club, and Tuna Club
——— SCOVEL, Mrs. RALPH E., 1071 Page, (Tel. Park 60)
——— Miss B. A. SCOVEL
ALDERSON, Dr. and Mrs. HARRY E., 2649 Green. (Tel. Fillmore 4548.)
——— Member University, Presidio Golf and Olympic Clubs.
——— Mrs. member Town and Country and Woman's Athletic Clubs.
——— Miss JANE ALDERSON.

Cafe Marquard

GEARY AND MASON STS. | SAN FRANCISCO | TELEPHONE PROSPECT 61

❖ ❖ ❖

A CAFE OF DISTINCTION maintaining the traditions of San Francisco's Bohemianism.

:::

DINNER served every evening, six thirty to nine—also a la carte selections.

:::

LUNCHEONS—
So "Different."

:::

LATE SUPPERS—
After Theatre

:::

CABARET DIVERSIONS
by the
Marquard Beauty
Revue

:::

An unexcelled outside catering service, complete in all its appointments for Banquets, Weddings, and Club Affairs. . . . . . .

SAN FRANCISCO LIST

ALEXANDER, Mr. DOUGLAS C., Burlingame Country Club, Burlingame, Cal.
ALEXANDER, Mr. and Mrs. ERNEST R., 579-20th Av., (Tel. Bay View 5308)
ALEXANDER, Mr. and Mrs. H. F., 514 L. C. Smith Bldg., Seattle, Washington.
——— Member Pacific-Union (S. F.), Burlingame Country & California (L. A.) Clubs.
ALEXANDER, Mr. and Mrs. LEO E., Cathedral Apts., 1201 California (Prospect 6505.)
ALEXANDER, Mr. and Mrs. WALLACE M., (Piedmont, Cal.) Union and King Avs.
——— Miss MARTHA B. ALEXANDER, Piedmont, Cal. ——— (Tel. Piedmont 703.)
ALFONZO, Mr. and Mrs. JOSE H., 25 Dorantes Av. (Tel. Sunset 9252)
ALLEN, Mr. and Mrs. EDWARD R., (Alameda, Cal.). 3008 Santa Clara Av. (Alameda 638.)
ALLEN, Mr. and Mrs. FRANK HOWARD Jr., San Anselmo, Marin Co, (San Anselmo 3131)
ALLEN, Mr. and Mrs. HARRIS STEARNS, 955 Clayton. (Tel. Lockhaven 1510.)
——— Mr. member University; S. F. Press; Commonwealth, and Brockway-Tahoe Clubs
ALLEN, Mr. and Mrs. HARVEY A., 2936 Divisadero, (Tel. Fillmore 1202.)
ALLEN, Mr. and Mrs. HARRY B., 290 Sea Cliff Av. (Tel. Evergreen 5616)
ALLEN, Dr. and Mrs. HENRY G., 128-17th Av. near Lake (Tel. Evergreen 9285.)
ALLEN, Dr. and Mrs. HERBERT W., 1816 Broadway. (Tel. Fillmore 7888.)
ALLEN, Mr. and Mrs. JAMES KIRKE, (Modesto, Stanislaus Co., Cal)
——— Miss MARY and MISS BARBARA ALLEN (Tel. Modesto 557-W.
ALLEN, Mrs. WILEY B. (Eleanor F.) 2355 Washington (Tel. Fillmore 2296.)
ALLEN, Mr. and Mrs. WYATT H., 1800 Gough. (Tel. Graystone 1315.)
——— Miss ALYSSE and Mr. LATHAM H. ALLEN.
ALLISON, Mr. and Mrs. EDWARD R., 534 Tenth Av. (Ttl. Bay View 2377)
ALLYNE, Miss EDITH W., 2609 Gough, (Tel. Fillmore 7874.)
———Member Town and Country Club.
ALLYNE, Miss LUCY H., 2609 Gough. (Tel. Fillmore 7874.)
———Member Town and Country Club.
ALPERS, Mr. and Mrs. CLAUS, 333 Laurel, (Tel. West 6286.)
ALT, Mr. and Mrs. LESLIE E., 831 Ashbury. (Tel. Hemlock 12.)
ALTMAN, Mr. and Mrs. JOHN CECIL, 2310 Divisadero. (Tel. Fillmore 2728)
ALTMAYER, Mr. M. W., Argonaut Club, Corner Post and Powell. (Douglas 5227)
ALVERSON, Mrs. W. W., 2302 Sacramento. (Tel. Walnut 5473)
——— Mr. PEYTON G. ALVERSON.
AMES, Mr. and Mrs. ALDEN, 3028 Clay. (Fillmore 4261.)
AMES, Mr. and Mrs. FLETCHER (Berkeley, Cal), 2811 Claremont Blvd. (Berkeley 3916.)
ANCKER, Mr. and Mrs. ABRAM, 3065 Clay. (Tel. Fillmore 2720)
ANDERSON, Hon. and Mrs. ALDEN, (Sacramento, Cal.) Hotel Sacramento, (Tel. Main 4288)
——— Pacific-Union, Bohemian and Family Clubs of San Francisco; Sutter Club of
——— Sacramento. Mrs. Alden Anderson member of Tuesday Club of Sacramento.
ANDERSON, Mr. and Mrs. ALFRED E., 1001 Pine. (Franklin 47.)
ANDERSON, Mr. and Mrs. BERRIEN P., Stanford Court Apts (Tel. Kearny 6595)) &
——— San Rafael, Marin County, Cal., (Tel. San Rafael 294)
ANDERSON, Mr. CHARLES, Hotel Claremont, Berkeley, Cal. (Tel. Bekeley 9300.)
ANDERSON, Mr. and Mrs. FRANK BARTOW, 1925 Gough. (Tel. Graystone 196.)
——— JESSUP, Miss HELEN, 1925 Gough and San Rafael Cal. (Tel. San Rafael 187.)
ANDERSON, Mr. and Mrs. JOHN F., 1823 8th Av., (Tel. Sunset 2574.)
ANDERSON, Mr. and Mrs. KARL MEREDITH, 30 Merced Av. (Tel. Sunset 9336.)
——— Member California Golf, Olympic, Commonwealth and S. F. Press Clubs.
ANDERTON, Mr. and Mrs. JOHN GAYLE, Hillsborough, San Mateo County, Cal
ANDREW, Mr. and Mrs. ADAM, 1900 Pierce. (Fillmore 291).
——— Miss CAROL and Mr. PRENTIS ANDREW.
ANDREWS, Mr. and Mrs. GEORGE W., 600 Eleventh Av. (Pacific 8041).
ANDREWS, Mr. and Mrs. JESSE S., 2270 Broadway. (Fillmore 1651).
ANDREWS, Mr. and Mrs. THOMAS P., 1265 Guerrero. (Tel. Mission 7970)
ANGELOTTI, Judge and Mrs. FRANK M., Canterbury Hotel, 750 Sutter. (Prospect 10400)
——— Miss MARION ANGELOTTI,
ANGUS, Mr. and Mrs. JAMES S., 2520 Union (Tel. Walnut 639.)
——— Miss MARY ANGUS, 2520 Union, (Tel. Walnut 639)
ANRYS, Mr. and Mrs. FRANK, 2540 Filbert. (Fillmore 2326).
ANSELL, Mrs. PERCIVAL L., 6308 Acacia, Oakland, Cal. (Tel. Piedmont 5778)
———Master WALTER L.; Miss ALICE LOUISE and Master WILLIAM HAMPTON
ANTHONY, Mr. and Mrs. EARLE C., Los Angeles, Calif.
ANTHONY, Mr. and Mrs. EDWIN R. (Alameda, Cal.) 1630 Central Av., (Tel. Alameda 71)
——— Miss HELEN VIRGINIA ANTHONY and Mr. EDWIN R. ANTHONY Jr.
APPLEGARTH, Mr. and Mrs. GEORGE A., 2775 Vallejo. (Fillmore 888.)
ARCHER, Colonel and Mrs H. LESTER, 200 St. Francis Blvd. (Tel. Lockhaven 1482.)
———Mis BETTY ARCHER and Mr. JAMES W. ARCHER (Sigma chi Frat U. of Cal.)
———Mr. member Bohemian Club and Elks.

SAN FRANCISCO LIST

ARCHER, Mr. and Mrs. LEO E., 1516 Ralston, Burlingame, Cal. (Burlingame 1489.)
————Miss DOROTHY WADSWORTH ARCHER and Miss LUCILLE ARCHER.
————Mr. member San Francisco Commercial and Transportation Clubs.
ARMER, Mr. and Mrs. BENJ., 2915 Jackson, (Tel. Fillmore 1909)
ARMES, Mr. and Mrs. GEORGE A., 876 Francisco St. (Tel. Graystone 4781)
————Miss JEAN ARMES ;
ARMSBY, Mr. EDWIN RAYMOND, Burlingame, San Mateo, Cal. (Tel. Burlingame.)
———— Member Pacific-Union, San Francisco Golf and Country, Bohemian, Burlingame
———— Country, San Mateo Polo, Santa Barbara Country, Brook Club (N. Y.) and
———— The Travelers (Paris) Clubs.
ARMSBY, Mr. and Mrs. GEORGE NEWELL, 11 East 64th St., New York City, N. Y.
————Mr. GEORGE NEWELL ARMSBY, Jr.
ARMSBY, Mr. GORDON S., Pacific-Union Club, S. F., or Ritz-Carlton Hotel, N. Y. City.
ARMSBY, Mr. and Mrs. JAMES KENDALL, Ross, Marin Co., Cal. (San Anselmo 2242.)
ARNOLD, Dr. and Mrs. CLEMENT H., 806 Monterey Blvd. (Tel. Delaware 968)
———— Member National League for Woman Service Club, and San Francisco Center.
———— Miss LILLIAS McCOLL ARNOLD and Miss VALERIE ULMAN ARNOLD (Jrs.)
ARNOLD, Mr. and Mrs. GEORGE STANLEIGH, Kentfield, Marin Co, (San Anselmo 2089.)
———— Member University, San Francsico Golf & Country and Marin Golf and Country
———— Mrs. member Town & Country, San Francisco Golf & Country and Marin Golf
———— & Country Clubs.
ARNSTEIN Mr. and Mrs. HUGO, 2370 Washington. (Tel. Fillmore 1228)
ARNSTEIN, Mr. and Mrs. LAWRENCE, 3660 Clay. (Tel. Filmore 1620.)
———— Miss EDITH JEAN and Miss ETHEL ARNSTEIN, 3660 Clay. (Fillmore 1620.)
ARNSTEIN, Mr. and Mrs. WALTER, 2211 Washington. (Fillmore 800.)
———— Miss KATHERINE ARNSTEIN, 2211 Washington. (Fillmore 800.)
ASHBURNER, Mrs. EMELIA F., 3214 Jackson, (Tel. Fillmore 1351)
ASHE, Miss ELIZABETH H., 2315 Sacramento, (Tel. Fillmore 363)
ASHFORD, Miss GEORGIE E., 2140 Hyde.
ASHLEY, Dr. and Mrs. REA E., 16-15th Av., near Lake (Tel. Evergreen 5905)
ASHTON, Mrs. GEORGE F., 3300 Clay. (Tel. Walnut 139.)
———— Miss HELEN and Lieut. RAYMOND ASHTON,
ATHEARN, Mr. and Mrs. FREDERICK G., 25 Eucalyptus, Berkeley, Cal. (Berkeley 7463)
ATHERTON, Mrs. GERTRUDE, 2101 California. (Tel. Fillmore 3075.)
ATKINS, Mr. and Mrs. DAVID, 1055 Green. (Franklin 2300.)
ATKINS, Mr. and Mrs. ROBERT S., 2621 Larkin. (Tel. Graystone 3892)
ATKINSON, Mr. and Mrs. JOHN W.; 2725 Broderick. (Fillmore 1396).
————Miss ELIZABETH ATKINSON, 2725 Broderick. (Fillmore 1396.)
ATWOOD, Dr. and Mrs. WILLIAM A., Keystone Apts., 1369 Hyde. (Tel. Graystone 4020)
AUBERT, Mr. and Mrs. LUCIEN J., 220 Clark Drive, San Mateo, Cal. Tel. San Mateo 280)
AUGER, Mr. and Mrs. CONSTANT J., 3819 Jackson, (Tel. Bay View 7962)
AUGSBURY, Mr. and Mrs. JOHN C., 3799 Washington. (Tel. Pacific 3799.)
AUSLEN, Dr. and Mrs. WILLIAM, 577-14th Ave. (Tel. Bayview 6163)
————Dr. member The Concordia and Commonwealth Clubs.
AUSTIN, Mr. DORR, Olympic Club, 524 Post, (Tel. Prospect 4400)
——— —— Member San Francisco Commercial; Commonwealth and Olympic Clubs
AUSTIN, Dr. and Mrs. MALCOLM O., 34 25th Av. (Tel. Evergreen 4651)
AUSTIN, Mrs. PAUL PAGE, 1165 Filbert. (Tel. Graystone 3891)
———— AUSTIN, Miss ELIZABETH M.
AUSTIN, Mr. and Mrs. PAUL PAGE, Jr., 3559 Jackson. (Tel. Walnut 331.)
AUSTIN, Mr. and Mrs. WINTHROP PROVOST, 3299 Washington. (Tel. Walnut 2378)
———— Member California Lawn Tennis, Town & Country and Round Table Clubs.
———— Miss HELEN ISABEL (Junior)
AVENALI, MR. and Mrs. ETTORE, Woodside, San Mateo Co, Cal. (Redwood 1707-F-11.)
AVENALI, Mr. and Mrs. LORENZO M., 2174 Green (Tel. Walnut 2112)
AVERELL, Mr. BRADFORD S. (Berkeley, Cal.), 2722 Derby. (Berkeley 8600.)
AVERY, Mr. and Mrs. FRANK M., Regillus Apts., Oakland, Cal. (Tel. Lakeside 5106)
———— Member Bohemian, The Family, and Claremont Country Clubs.
AVERY, Mr. and Mrs. WILLIAM H., Park Lane Apts, 1100 Sacramento (Franklin 6907)
———— Member Pacific-Union, Bohemian, Press and S. F. Golf Clubs.
AVILA, Mr. and Mrs. HENRY, Fresno, Cal.
AYERS, Mr. GROVE P., and Miss MARY, 3334 Clay. (Fillmore 1690.)
AYRES, Mr. and Mrs. ROLLIN C. (Oakland, Cal.), 292 Jayne Av. (Oakland 7758.)
BABCOCK, Mr. and Mrs. CHARLES B., 140 St. Elmo Av. (Tel. Delaware 883.)
———— Member of the Olympic Club.

SAN FRANCISCO LIST

BABCOCK, Mr. and Mrs. C. D., 41 Woodland Av. (Tel. Sunset 4945)
————Miss VERA O. BABCOCK
————Mr. member Commonwealth and San Francisco Adv. Clubs.
BABCOCK, Mrs. WILLIAM (Julia M.) San Rafael, Cal. (San Rafael 3.)
BACHMAN, Mrs. ANNETTE L., 238-28th Av., near California (Tel. Evergreen 4256.)
BACIGALUPI, Miss BEATRICE, 2169 Green. (Tel. Fillmore 8569)
BACIGALUPI, Mr. and Mrs. JAMES A., Los Gatos, Santa Clara Co., Cal. (Los Gatos 236.)
————or Bank of Italy, 1 Powell St., San Francisco. (Tel. Douglas 6000)
BACIGALUPI, Dr. and Mrs. LOUIS D., 1960 Broadway. (Tel. Walnut 5400)
BACKUS, General and Mrs. SAMUEL WOOLSEY, 1107 Jones. (Tel. Franklin 3152.)
BACON, Mr. and Mrs. EDWARD R., 222 Cherry. (Bay View 2152)
BACON, Mr. and Mrs. GASTON E., 1651 8th Av. (Sunset 3).
BACON, Dr. and Mrs. WILLIAM R., 2640 Steiner. (Tel. Fillmore 505)
————Miss BETTY BACON
BAEN, Mr. and Mrs. CLARENCE E., 1005 Jones, Apt. 5, (Tel. Franklin 2559)
BAER, Dr. and Mrs. ADOLPH BERNHARDT, San Mateo, Cal. (Tel. San Mateo 231)
BAGGS, Miss ANNE J., 895 Sutter. (Tel. Franklin 1331)
————Member National League of Women's Service.
BAGGS, MR. and Mrs. MONTGOMERY, 2845 Polk. (Tel. Graystone 6657.)
BAILEY Dr. and Mrs. LLOYD C., 127 Mallorca Av. (Tel. West 3827)
———— Miss MIRIAM and Mr. and Mrs. WORTH BAILEY,
BAILLY, Dr. and Mrs. T. EDWARD, 55 Laurel, corner Jackson. (Fillmore 1570.)
———— Miss EMMA J., and Miss BARBARA M. BAILLY.
BAIRD, Dr. and Mrs. FREDK. C., (Oakland Cal.) 1033 Bay View (Tel Merritt 5628.)
BAIRD, Mr. GRIFF ROSS, 1048 Union, Apt. 9, (Tel. Franklin 5132)
BAKER, Mr. and Mrs. CHARLES G. A., Belvedere, Marin Co, Cal. (Tel. Belvedere 71.)
BAKER, Mr. and Mrs. EDWARD P., 145 Laurel (Tel. Fillmore 1376)
BAKER, Mr. and Mrs. FRANCIS J., 52 Jordan Av. (Tel. Bayview 8052.)
BAKER, Mrs. GEORGE W., 3 Craig Av. Piedmont, Cal. (Tel. Piedmont 1646.)
BAKER, Mr. and Mrs. GEORGE W. Jr., 210 Crocker Av, Piedmont, Cal. (Piedmont 6087.)
———— Mr. member Pacific-Union Club of San Francisco
———— Mrs. member Francisca Club and Woman's Athletic Club of San Francisco
BAKER, Mr. and Mrs. HARRISON ALBERT, 1207 Chestnut, Apt. 10 (Tel. Graystone 9037)
————Mrs. member San Francisco Women's Bldg. Assocation, Sutter and Mason Sts.
BAKER, Mr. and Mrs. JOHN Jr., 1285 Oak. (Tel. Park 4849.)
BAKER, Miss MARION, 2701 Pacific Av. (Tel. Walnut 201)
BAKER, Mr. PHILIP S., Huntington Apts., 1075 California. (Tel. Franklin 5400)
BAKER, Mr. and Mrs. ROBERT D., 101 Cortez Av., S. F. (Tel. Sunset 7900.)
BAKER, Mrs. ROSETTA, Mont Royal Apts, 814 California (Tel. Kearny 3585.)
BAKER, Mr. and Mrs. SAMUEL, 3295 Clay. (Tel. Walnut 4684)
———— Miss EMMA MAYE BAKER,
BAKER, Mr. and Mrs. WAKEFIELD, 2750 Broadway, (Tel. Fillmore 240)
BAKEWELL, Mr. and Mrs. JOHN Jr., 855 Chestnut. (Tel. Graystone 5661)
———— Mr. member Pacific-Union Club and Olympic Club
———— Mrs. member Town & Country Club and Woman's Athletic Club of San Francisco
BALDOCCHI, Mr. and Mrs. NARCISO F., 670 Funston Av., (Tel. Pacific 7249)
BALDWIN, Mr. ALEXANDER R., Woodside, San Mateo Co., Cal., R. F. D. Redwood
————City, P. O. Box 197 also Stanford Court Apts., S. F.
————Miss MARY G. BALDWIN, member Town & Country Club.
————Miss FRANCES BALDWIN, Woodside, Cal. (Tel. Redwood 1715-F-12.)
———— Mr. JOHN G. BALDWIN, Woodside, San Mateo Co. Cal., Redwood City, R.F.D. Box 104
———— Mr. member University Club (San Francisco); University Club (New York City); Menlo
———— Country Club (Woodside, Cal.), and Denver Club (Denver, Colorado)
BALDWIN, Mrs. A. STUART (Emma C.) St. Regis Apts., 1925 Gough (Graystone 5565.)
———— Mrs. Baldwin member Town and Country and Century Clubs.
BALDWIN, Mr. and Mrs. G. FERIS, Burlingame, San Mateo Co, Cal. (Burlingame 5521-W)
———— Member San Francisco Commercial Club.
BALDWIN, Mr. and Mrs. ORVILLE C., 910 Broderick. (Tel. Fillmore 7022)
BALDWIN, Mrs. ORVILLE DWIGHT, 1000 Green. (Tel. Franklin 1671)
BALL, Dr. and Mrs. JAU DON, 2308 Divisadero (Tel. Fillmore 3174.)
BALLENTINE, Mr. and Mrs. HAROLD A., 30 Santa Clara Av. (Tel. Sunset 3340.)
———— Mr. member Olympic Club and Lake Merced Golf & Country Club
BALLENTINE, Mr. and Mrs. JAMES ARTHUR, 70 27th Av. (Tel. Evergreen 4566)
————Miss CLARA B. BALLENTINE.
BBALLING, Miss Claire, 819 Haight. (Tel. Park 5706.)
BALLOU, Judge and Mrs. SIDNEY, New York City, N. Y.
————Miss BARBARA BALLOU,

SAN FRANCISCO LIST

BANCROFT, Mr. and Mrs. CHARLES E., 2222 Piedmont Av., Berkeley, Cal. (Tel. Ber-
——— Member Claremont Country and Century Clubs. ———keley 1932-W)
BANCROFT, Mr. and Mrs. GRIFFING, San Diego, Cal.
BANCROFT, Mr. and Mrs. PAUL, Mark Hopkins Hotel, 999 California. (Tel. Kearny 792.)
——— Mr. member University; The Family; S. F. Golf & Country and Menlo Golf & Country Clubs
———and Harvard Club.
———Mrs. member Century; Francisca; Woman's Athletic; Menlo Golf and Country
———and San Francsico Golf & Country Clubs
BANCROFT, Mr. and Mrs. PAUL Jr. (Rita Markoe Manning)
———Mr. member Olympic Club.
BANCROFT, Mr. and Mrs. PHILIP, Walnut Creek, Contra Costa Co, (Tels. 106-J 106-W.)
BANDMANN, Mrs. OTTILLIA F., 1284 Chestnut. (Tel. Graystone 443.)
———Mr. CHARLES JULES BANDMANN, 1284 Chestnut, (Tel. Graystone 443.)
BANKER, Mr. and Mrs. BENJAMIN A., (Oakland, Cal.) 6169 Harwood Ave.
BANKS, Dr. and Mrs. WILLIAM H., 95 Linares Av. (Tel. Sunset 9226.)
BANTA, Mr. and Mrs. CLARE WALKER, 1526 Francisco St. (Tel. Fillmore 9220)
BARENDT, Mr. and Mrs. ARTHUR H., 1100 Sacramento. (Tel. Prospect 1616)
BARKAN, Mr. and Mrs. FRITZ, 1633 Webster, Palo Alto, Calif. (Tel. Palo Alto 1732)
——— Member Olympic and Mill Valley Country Clubs.
BARKAN, Dr. and Mrs. HANS, 3653 Jackson. (Tel. Pacific 8817.)
———Miss PHOEBE SARAH BARKAN and Mr. ADOLPH WILLIAM BARKAN.
———Dr. member Olympic, Seven Arts and Army and Navy Clubs.
——— Mrs. member Woman's Athletic Club of San Francisco
BARKAN, Dr. and Mrs. OTTO, 3435 Pacific Av. (Tel. Fillmore 3353.)
BARKER, Miss HELEN GORDON, 2836 Buchanan. (Tel. Fillmore 3022)
———Miss ALICE FREEMAN, 2836 Buchanan. (Tel. Fillmore 3022)
BARKER, Mr. and Mrs. JOHN GUE, Belvedere. Marin Co. Ca. (Tel. Belvedere 7.)
BARKLEY, Mr. and Mrs. HARRY G., 84 Castro. (Tel. Market 6244)
BARLOW, Miss NELL LADYSMITH, 1249 Jones (Tel. Franklin 7904)
———Member Woman's City Club. 4
BARNARD, Mr. ARTHUR F., 999 Bush. (Tel. Prospect 2761.)
———Member Bohemian; S. F. Commercial; Union League, Rotary Clubs, Islam Temple
BARNARD, Dr. and Mrs. RALPH P., 1350 Francisco St. (Tel. Fillmore 27)
BARNESON, Captain and Mrs. JOHN, 1655 Floribunda, Burlingame, San Mateo Co, Cal.
———Miss MURIEL E. BARNESON, 1655 Floribunda, Burlingame, (Burlingame 3115.)
——— Captain member Pacific-Union Club (San Francisco); Bohemian Club (San Francisco);
——— Burlingame Country Club; California Club (Los Angeles); Metropolitan Club (Washing-
——— ton, District of Columbia), and Congressional Country Club (Washington, D. C.)
BARNESON, Mr. and Mrs. JOHN LESLIE Jr., 3278 Wilshire Blvd., Los Angeles, Cal.
———(Tel. WA 0653)
BARR, Mrs. ELIZABETH, 3456 Clay, (Tel. Fillmore 850)
BARR Mr. WALTER C., 3456 Clay, (Tel. Fillmore 850)
BARR, Mr. CLYDE T., 3456 Clay. (Tel. Fillmore 850.)
BARR, Mr. and Mrs. EARL C., 540 Fourth Av.
BARRETT, Mr. and Mrs. CHARLES L., 2626 Lyon. (Tel. Fillmore 4471.)
BARRETT, Dr. and Mrs. GILBERT M., 2740 Lake. (Tel. Evergreen 4235)
——— Office: Physicians' Bldg., 516 Sutter, (Tel. Garfield 1047)
——— Miss HANNAH J. BARRETT and Mr. HERBERT W. BARRETT
BARRETT, Mr. and Mrs. J. F., 114 Clark Drive, San Mateo, Cal. (Tel. San Mateo 1790)
———Mr. member Olympic; Lakeside Golf; Crystal Springs Golf Clubs; Knights
———Columbus and Elks
BARRETT, Mr. and Mrs. JOHN J., 3230 Jackson. (Tel. Fillmore 722)
BARRETT, Mrs. J. S. (Mary A,) 135 Cole, near Hayes. (Tel. Bay View 6967.)
———Miss MARY: Miss ALICE; Miss KATE & MISS JOSEPHINE BARRETT.
BARROWS, Brig-Gen. and Mrs. DAVID P., 85 Parkside, Berkeley, Cal. (Tel. Berkeley
———6904-W)
BARROWS, Mr. and Mrs. STANLEY H., 2100 Pacific Av. (Tel. Walnut 3060)
BARRY, Mrs. JAMES H. (Nellie V.), 1219-28th Av. near Lincoln Way. (Tel. Sunset 2601.)
BARRY, Mr. and Mrs. WILLIAM H., 160 Santa Ana Av., St Francis Wood (Sunset 2488.)
BARTHOLD, Mr. and Mrs. ROBERT M., 51 West Clay Park. (Tel. Evergreen 7635)
——— Miss MARION L. BARTHOLD, 51 West Clay Park.
BARTHOLOMEW, Dr. and Mrs. JOHN Y., 602 Funston Av. (Tel. Bay View 5383)
BARUCH Mr. and Mrs. FREDERICK, 2230 Washington. (Tel. Walnut 5221)
———Miss RUTH BARUCH
BASCH, Mr. and Mrs. JOSEPH, 2106 Jackson. (Tel. Fillmore 4293.)
BASFORD Mr. and Mrs. HERBERT R. 2340 Larki.n (Tel. Graystone 1502)

SAN FRANCISCO LIST

BASSETT, Mrs. HELEN D., 1859 Vallejo, near Van Ness Av., (Tel. Fillmore 7871)
——— Member Woman's Athletic, S. F. Golf & Country and Presidio Golf Clubs.
BATCHELDER, Mr. and Mrs. GEORGE A. (Santa Barbara, Cal.) 1617 Paterna Road, (Tel. S. B. 20)
———Member Pacific-Union Club, S. F., Santa Barbara Polo and Santa Barbara Country Club.
BATES, Mr. and Mrs. CHARLES D. Jr., 100 Indian Road, Piedmont, Cal. (Humboldt 861)
——— Member Claremont Country Club.
——— Miss MARGARET BATES.
BATES, Mr. and Mrs. DUDLEY S. (nee Elsie Booth),
BATES, Mr. and Mrs. EUGENE J., 2000 California (Tel. Walnut 5816.)
BATES, Mr. and Mrs. FRANK D., 2990 Clay corner Broderick. (Tel. Fillmore 1416)
———Miss MARY BATES; Miss ELIZABETH BATES;
BATES, Mrs. GEORGE E. (Emmeline L.) 2767 Clay. (Tel. Fillmore 537)
BATES, Mr. and Mrs. GEORGE K., 158-17th Ave. (Tel. Evergreen 8518.)
BATES, Mr. and Mrs. H. L. A., (Alameda, Cal.) 727 Paru. (Alameda 1444-J.)
BATES, Mr. and Mrs. HARRY SEARS, 1728 Jones. (Tel. Prospect 7474.)
——— Mr. member Pacific-Union; Bohemian. and Menlo Country Club
——— Mrs. member Francisca Club of San Francisco
——— Mr. MERRILL BATES AND Mr. HARRY S. BATES Jr.
BATTSON, Mr. and Mrs. LEIGH M.,
BAUER, Mrs. J. C. (Caroline.) 1722 Buchanan. (Tel. Fillmore 681.)
BAUER, Mr. CHRIS J., Union League Club, 555 Post (Tel. Prospect 7800)
BAUER, Commodore GEORGE W., Plaza Hotel, Post and Stockton (Tel. Sutter 7200.)
BAUER, Mr. and Mrs. HERBERT F., 3850 Washington. (Tel. Pacific 53)
BAUER, Mr. and Mrs. SIGMUND, 2265 Sacramento (Tel. Walnut 2873)
BAUMGARTNER, Mr. and Mrs. JOHN J., 2910 Vallejo (Tel. Fillmore 2663)
BAUMGARTNER, Mr. and Mrs. RICHARD (Margaret Durbrow)
BAXTER, Mr. and Mrs. HORACE X., 2790 Green. (Tel. Walnut 6178.)
BEACH, Mr. and Mrs. RANSON E., 110 Sunnyside Av. Piedmont, Cal. (Piedmont 920.)
BEACH, Dr. and Mrs. WILLARD S., 2085 Hayes. (Tel. Pacific 305)
BEAL, Mrs. CARROL N., 191 Wawona Av. (Tel. Sunset 549.)
BEAL, Mr. and Mrs. RAY C., 191 Wawona Av. (Tel. Sunset 549.)
BEAL, Mr. and Mrs. CLYDE N., 272 Santa Paula Av., St. Francis Wood (Sunset 1940.)
BEAN, Mr. and Mrs. BARTON T., 1960 Broadway. (Tel. Fillmore 2313)
BEAN, Dr. and Mrs. GEORGE L., 20 25th Av. (Tel. Evergreen 4657)
BEARD, Mr. and Mrs. DERREL L., Napa, Cal. Res. Pueblo Ave. (Napa 206.)
BEARD, Mr. and Mrs. HAROLD WILCOX, 263 Hillcrest Rd., Berkeley, (Thornwall 5030.)
——— Member Sequoyah Country, Athenian-Nile and Athens Athletic Clubs.
BEARDSLEE, Dr. and Mrs. ARTHUR, 2336 Broadway. (Tel. Walnut 32)
BEARDSLEE, Mrs. FREDERICK W. (Mary) 2669 Greenwich. (Tel. Walnut 1374.)
BEARDSLEY, Mr. and Mrs. CHARLES A., Hotel Oakland, Oakland, Cal. (Glencourt 7000)
———Mr. member Claremont Country Club and Athens Atletic Club of Oakland, Cal.
BEARDSLEY, Mr. and Mrs. GEORGE P., Jr., (San Rafael, Cal.) Marinita Park.
——— Member Marin Golf & Country and Francisca Clubs. (Tel. San Rafael 183.)
BEAVER, Miss ANNA W., 1940 Broadway. (Tel. Fillmore 10214.)
———Miss KATE BEAVER; Miss ETHEL BEAVER
BEAVER, Mrs. FLORENCE PIERCE, Stanford Court Apts. (Tel. Kearny 7448.)
BEAVER, Mr. and Mrs. FREDERICK HOPE, 2507 Broadway. (Tel. Fillmore 1272.)
BEAVER, Mr. and Mrs. PETER PIERCE, 3536 Washington. (Tel. Fillmore 1047.)
BECKER, Mr. and Mrs. ADOLPH J., 739-10th Av., (Tel. Pacific 739)
——— Miss CAROL BECKER (Junior)
BECKETT, Mr. and Mrs. BERGIE B., 1029 Ramona, Palo Alto, Cal. (Tel. Palo Alto 728-J)
BECKETT, Mr. and Mrs. SAMUEL H., Hillcrest Apts., 1200 California, (Tel. Franklin 3240)
BECKETT, Mr. and Mrs. WHEELER M. A., 5735 Clover Drive, Oakland, (Humbolt 9144)
——— Member Bohemian Club (San Francisco.)
BECKMANN, Mr. and Mrs. JULIAN V., Huntington Apts, 1075 California (Franklin 5400)
BEE, Mr. EVERETT N., Mark Hopkins Hotel. (Tel. Davenport 6300)
BEEBE, Mr. and Mrs. AMBROSE MORTON (Oakland, Cal.) 439 Hanover Av., (Tel. Glencourt 5150)
BEEDE, Mrs. VIRGINIA A., 1276 Jones. (Prospect 3749)
BEEDY, Mr. and Mrs. JOSIAH C., 117 Parkside Dr., Berkeley, Cal. (Tel. Thronwall 5149)
BEEDY, Mr. and Mrs. LOUIS S., 2901 Pacific Av., (Tel. West 427)
BEHLOW, Mrs. CHARLES J. Jr., 2105 Buchanan. (Tel. Fillmore 7783)
BEHLOW, Mr. and Mrs. ROBERT, Claremont Hotel, Berkeley, Cal. (Tel. Berkeley 9300.)
BEHLOW, Mr. and Mrs. ROBERT F., 30 Vasquez Av., Forest Hill, S. F., (Tel. Sunset 6717)
——— Miss ELSABETH and Miss BARBARA JEAN BEHLOW.

SAN FRANCISCO LIST

BEHREND, Mr. and Mrs. JULIUS F., 3898 Jackson. (Tel. Bay View 9412)
————Mis FRANCES BEHREND
BEHRENS, Mr. and Mrs. HARRY H., 354 Funston Av. (Tel. Evergreen 2115)
———— Mrs. member California Club of San Francisco
———— Miss RUTH BANHEUR BEHRENS
BEKEART, Mr. and Mrs. PHILIP B., 2222 Hyde. (Tel. Graystone 4967)
BEKEART, Mr. and Mrs. PHILIP K., 3880 Jackson, (Tel. Bay View 2579)
BELASCO, Mrs. FREDERIC, Fairmont Hotel. (Douglas 8800.)
BELDEN, Mr. and Mrs. CHARLES A., Ross, Marin County, Cal. (Tel. San Anselmo 2061)
BELGRANO, Mr. and Mrs. F. N., Oakland, Cal. (1132 7th Av.) Merritt 3654.
BELGRANO, Mr. and Mrs. FRANK N., Jr., 553-17th Av. (Tel. Bay View 3950.)
BELL, Mr. and Mrs. HARMON, 621 Blair Av., Piedmont, Cal. (Tel. Piedmont 0803-W)
———— Mr. member Claremont Country; Sequoyah Country Athenian-Nile & Athens Athletic
———— Clubs (of Oakland), and Commonwealth Club (of San Francisco)
———— Mrs. member The Oakland Ebell Club; Town & Country Club (S. F.); University of
———— Fine Arts Society, and San Francisco Woman's City Club (of San Francisco)
———— Mr. JOSEPH S. BELL, The Regillus Apts.. 19th and Jackson, Oakland (Tel. Lakeside 3828)
BELL, Mr. and Mrs. NATHAN L., 2409 Scott, (Tel. Fillmore 5897)
BELL, Mr. and Mrs. TRAYLOR W., (Piedmont, Cal.) 2010 Oakland Av. (Pied. 1395-W.)
————Mr. HARMON CHASE BELL.
BELLEW, Mr. THOMAS J., The Press Club of San Francisco, 449 Powell, (Tel. Sutter 5700)
BELVEL, Mr. and Mrs. GEORGE E., 451 Marina Blvd. (Tel. Fillmore 8549)
BENARD, Mr. and Mrs. HARRY LEE, 1040 Masonic Ave. Tel. Park 1846.)
BENEDICT, Mrs. EGBERT JUDSON, Covina, Cal.
BENFIELD. Mr. BERNARD, Kohl Bldg. (Tel. Davenport 3436.)
BENJAMIN, Mr. and Mrs. RAYMOND, 2677 Larkin (Tel. Graystone 2629.)
————Miss BARBARA BENJAMIN.
BENNETT, Mr. and Mrs. ALFRED K., Samarkand Hotel, Santa Barbara, Cal. (Tel. 3100)
BENNETT, Mrs. CLEMENT, 2101 Van Ness Av., (Tel. Walnut 701)
BENOIST, Mr. and Mrs. LOUIS (Geraldine Grace) Los Angeles, Calif.
BENSON, Mrs. HARRY COUPLAND, 1610 Chapin Av., Burlingame, Cal. ((Tel. Burlin-
————game 3691)
BENTLEY, Mrs. CHARLES H., 3198 Pacific Av. (Tel. Walnut 3198)
BENTLEY, Mr. and Mrs. GEORGE H. (Palo Alto, Cal.), 635 Homer Ave. (Palo Alto 695.)
BENTLEY, Mr. and Mrs. ROBERT I., Clift Hotel. (Prospect 4700.)
BENTLEY, Mr. and Mrs. ROBERT I., Jr., San Jose, Santa Clara Co., Cal.
BENTLEY, Mr. and Mrs. WALTER H., San Jose, Santa Clara Co., Cal.
BERENDSEN, Mr. and Mrs. JOHANNES C., 2509 Broadway. (Fillmore 3042.)
BERENDSEN, Mr. and Mrs. LLOYD H., 1517 Lake. (Tel. Evergreen 9670.)
BERETTA, Mr. and Mrs. CAESAR L., (San Mateo, Cal.) 122 Sycamore. (San Mateo 606.)
BERGEROT, Mr. and Mrs. JOHN A., Miss MARIE 3340 Washington. (West 2276.)
BERGEROT, Mr. and Mrs. P. ALEXANDRE, 3065 Pacific Av. (Fillmore 1826.)
————Mr. EDMOND BERGEROT and (Mrs. JOSEPHINE DUPUY) 3065 Pacific Av.
BERGEVIN, Mr. ALEXANDER M., Bohemian Club. (Franklin 2441.)
BERKELEY, Mr. and Mrs. REGINALD F., 1238-17th Av., (Tel. Sunset 4296)
———— Mr. member Commonwealth Club of California
———— Mrs. member British Overseas League
BERMINGHAM, Mr. and Mrs. JOHN Jr., 250 Cervantes Av. (Tel. Walnut 2459)
BERNER, Mr. and Mrs. SAMUEL W., 3101 Clay. (Tel. Fillmore 6180)
BERNHARD, Mr. and Mrs. HENRY J., 104 Walnut (Tel Fillmore 275)
————Miss ADELIA MARIE BERNHARD
BERONIO, Miss EDA, 2240 Broderick. (Tel. Fillmore 3520.)
BERRINGER, Mr. and Mrs. CHAS. E., Burlingame, San Mateo Co., Cal.
BERRY, Mr. and Mrs. CLARENCE J., St. Francis Hotel. (Kearny 109.)
BERRY, Mr. and Mrs. FRED L., 60 Lopez Av., Forest Hill, S. F. (Tel. Sunset 5777.)
BERRY, Mrs. JESSIE L. PATTON, 1869 California (Tel. Graystone 1469.)
BERRY, Mr. and Mrs. OLIN L., 2475-28th Av., cor. Ulloa, (Tel. Sunset 7)
BERRY, Mr. THOMAS C., Ross, Marin Co, Cal. (San Anselmo 2238.) or Kohl Bldg. S. F.
BERRY, Mr. WILLIAM R., 2423 Larkin, (Tel. Graystone 878)
BERRY, Mr. and Mrs. WILLIAM S., 1770 Pacific Av. (Tel. Walnut 5290.)
BERTHEAU, Mr. and Mrs. CESAR J., 2085 Sacramento. (Tel. Graystone 3105.)
BERTHEAU, Mr. and Mrs. MAX A., 2416 Gough. (Tel. Walnut 5138)
BERTOLA, Dr. MARIANA, 1052 Jackson. (Franklin 3398). Member Mills Club, Forum
BERTON, Mr. and Mrs. GEORGE A., 3600 Washington. (Fillmore 3349).
———— Member Bohemian and Olympic Clubs.
BERTZ, Mr. and Mrs. EARLE BALDWIN, 165-28th Av. (Tel. Evergreen 4515.)
BERWICK, Dr. and Mrs. C. COLEMAN, 376 Castenada Av. (Tel. Sunset 6450.)
———— Mr. DAVID BERWICK and Mr. ROBERT CHARLES BERWICK

Handwrought Iron, Copper and Bronze

JAUCHEN'S OLDE COPPER SHOP

969 *Sutter Street*

San Francisco, California

Telephone Prospect 1911

SCULPTORS IN METAL

Individual Gifts. . . . Artistic Metal Decorations

ASK Your Hairdresser, Druggist or Department Store for

SCHEFFLER'S INSTANTANEOUS

HAIR COLORINE

Cannot Be Improved Upon

It has STOOD the TEST for over 30 YEARS and is proclaimed by the profession as well as the consumer the BEST and PERFECTLY HARMLESS Hair Dye on the market.

PRICE $1.00 PER BOX

Why pay more? Has no equal at any price. Eight shades—from black to brown.

WESTERN FANCY GOODS CO.

Pacific Coast Distributors 544-46 Mission Street, San Francisco

CRAIG CARRIER COMPANY

Merchants Exchange Building

San Francisco

Engraved Stationery

Correct Styles of Engraved Cards
Monograms, Wedding Stationery

MARIER ENGRAVING CO.

420 Market St. **Tel. Douglas 268**

COSGROVE & CO., Inc.

Insurance Brokers and Average Adjusters

343 Sansome Street

Telephone Davenport 8030

DIAMONDS
WATCHES
JEWELRY
SILVERWARE
CLOCKS
IVORY

FOR CORRECT TIME CALL SUTTER 2162

N.T.TURNER & CO.

CERTIFIED WATCHMAKERS AND JEWELERS

Avail yourself of our Convenience
BUDGET PLAN
704 MARKET STREET

Sixth Floor
Cor. Market, Geary,

SAN FRANCISCO, CALIF.

SAN FRANCISCO LIST

BERWIN, Mr. and Mrs. CHARLES, 132 Presidio Av. (Tel. Walnut 2851)
——— Miss EDITH and Mr. RALPH BERWIN.
BEVAN, Mr. and Mrs. WILLIAM J., Burlingame, San Mateo Co, (Tel. Burlingame 4718-J.)
BEYREISS, Mr. and Mrs. LOUIS F., St. Francis Hotel. (Tel. Douglas 1000.)
BIDDLE, Mr. and Mrs. JULIAN H., 845 Camino Del Mar. (Tel. Evergreen 4706)
BIDWELL, Mr. and Mrs. RALPH J., 970 Chestnut. (Tel. Graystone 4987)
——— Member Olympic Club. (Mrs. BIDWELL, Member Woman's Athletic Club).
BIER, Mr. and Mrs. JOSEPH E.,2302 Steiner. (Fillmore 2315.)
BIGELOW, Mr. and Mrs. GUY J. K., 145 Laurel. (Tel. Walnut 2911.)
——— Miss LUDOVICO BIGELOW,
——— Mr. JAMES K. BIGELOW
——— Mr. WINDSOR BIGELOW
BILL, Dr. and Mrs. PHILIP A., 1125 Greenwich Terrace. (Tel. Graystone 582)
BILLINGTON, Mr. and Mrs. G. GRANT (Oakland, Cal.) 439 Oakland Av., (Tel. Glencourt 2784)
——— Mr. member Berkeley Golf & Country Club and Athens Athletic Club (Oakland)
——— Mr. GRANT E. BILLINGTON
BINDER, Mr. and Mrs. HERMAN A., 3550 Washington. (Tel. Fillmore 1692.)
———Mr. member Commonwealth, Union League, S. F. Commercial, Concordia Clubs
———and Del Paso Country (Sacramento) Club.
BINE, Dr. and Mrs. RENE, 15-26th Av. near Lake. (Tel. Evergreen 4568.)
——— Dr. member Argonaut: The Concordia and Commonwealth Clubs
BIRGE, Mr. and Mrs. FRED ALLEN, 3530 Washington, (Tel. Fillmore 342)
——— Member Century (of California), Town and Country and Presidio Golf Clubs.
——— Miss MARGARET LYDA BIRGE.
BIRMINGHAM, Mr. and Mrs. JOSEPH E., 2730 Pierce. (Fillmore 4553.)
———Miss ELEANOR HOULDER BIRMINGHAM, 2730 Pierce.
BISBEE, Mrs. GEORGE W. (Julia) 519 19th Av. (Tel. Pacific 2755.)
BISHOP, Mr. and Mrs. DICKINSON, Pebble Beach, Monterey, Monterey Co., Cal.
BISHOP, Mrs. EDWARD F., 1 Belmont Av., cor. Edgewood Av., (Tel. Sunset 4855)
BISHOP, Mrs. FRANCIS E. (Anne H.) 1275 Greenwich. (Tel. Graystone 4815.)
BISHOP, Mr. and Mrs. HAROLD A., 306 Arguello Blvd. (Tel. Bay View 1634)
BISHOP, Mrs. ISABELLE VAN VLACK, 2285 Broadway. (Tel. Fillmore 233)
——— Mr. JAMES HALL BISHOP Jr.
BISHOP, Mr. and Mrs. JAMES HALL, 1255 Washington. (Tel. Franklin 8162.)
——— Mr. member Pacific-Union, Bohemian and San Francisco Golf and Country Clubs.
BISHOP, Mr. and Mrs. ROY NELSON, 2006 Washington. (Tel. Fillmore 130)
——— Member Pacific-Union, University, Bohemian, Olympic, Presidio Golf and S. F.
——— Golf Clubs.
——— Miss CELIA BISHOP,
BISSINGER, Mr. and Mrs. JOHN W., 2430 Broadway. (Tel. Walnut 1449.)
BISSINGER, Mr. and Mrs. McKINLEY, 21 Presidio Av. (Tel. Fillmore 293)
BISSINGER, Mr. and Mrs. NEWTON, 2100 Jackson. (Tel. Fillmore 546)
——— Miss HELEN BISSINGER.
BISSINGER, Mrs. SAMUEL (Emma) 2199 Jackson, cor. Buchanan (Tel. Fillmore 312.)
BLACK, Mr. and Mrs. ALFRED P., 1260 Chestnut. (Tel. Graystone 86)
BLACK, Mr. CHARLES N., 2006 Washington. (Tel. Fillmore 1755)
BLACK, Mrs. JAMES A. (Ednah M.) Menlo Park, Cal. (Tel Menlo Park 678.)
———also St. Francis Hotel, S. F. (Tel. Douglas 1000.)
———Member Century, Woman's Athletic and S. F. Golf and Country Clubs.
———Mr. ALEXANDER BLACK,
———Mr. and Mrs. JAMES REAM BLACK (Elsa Liess) Palo Alto, Calif.
BLACK, Mr. and Mrs. WILLIAM ALAN,
BLACKALLER, Mr. and Mrs. JESSE T., 68 Lincoln, Piedmont, Cal. (Humboldt 795)
BLACKWELL, Mr. and Mrs. WILLIAM, 7100 Geary (Tel. Evergreen 3623)
——— member Union League Club and Olympic Club.
BLAIR, Mr. and Mrs. GEORGE T., 79 West Clay Park. (Tel. Evergreen 6839)
BLAIR, Mr. and Mrs. HARRY R., Bella Vista Apts. 1001 Pine. (Tel. Franklin 1377.)
BLAIR, Miss JENNIE M., Clift Hotel, Geary and Taylor. (Prospect 4700.)
BLAIR, Mrs. MAUDE M., 465 S. Orange Drive, Los Angeles, Cal.
BLAISDELL, Mrs. EMMA A., 2741 Baker. (Tel. West 2634.)
BLAISDELL, Dr. and Mrs. FRANK E., 2395 Pacific Av. (Tel. West 3141)
BLAISDELL, Mr. and Mrs. NATHANIEL, 1134 Green. (Tel. Grayston 1325)
BLAKE, Dr. and Mrs. WILLIAM FORD, 1100 Sacramento. (Tel. Franklin 6248)
BLANCHARD, Mr. and Mrs. HERBERT P., Menlo Park, Calf. (Tel. Menlo Park 2730-R.)
——— Member Bohemian, Presidio Golf and Commonwealth Clubs.

SAN FRANCISCO LIST

BLANCHARD, Mr. and Mrs. MILTON E., 2730 Sacramento (Tel. West 2609)
BLANDING, Mr. GORDON, Belvedere, Marin Co,. or Fairmont Hotel, S.F. (Douglas 8800.)
———— Miss LENA BLANDING, Fairmont Hotel or "Cliff Crest," Belvedere, Cal.
BLANEY, Mrs. CHARLES D., Saratoga, Santa Clara County, Cal.
BLATCHLY, Mr. and Mrs. HARRY B., Bella Vista Apts., 1001 Pine, (Tel. Franklin 1210)
BLETHEN, Mr. and Mrs. HOWARD T., New Colonial Hotel, 650 Bush, (Tel. Sutter 3560)
BLISS, Mr. and Mrs. CHARLES TOBEY, 15 Crocker Av., Piedmont, Cal. (Tel. Piedmont 1822)
————Member Pacific-Union, Transportation and San Francisco Commercial Clubs
BLISS, Miss HOPE.
BLISS, Mr. and Mrs. DUANE L. Jr., 2898 Broadway, (Tel. Fillmore 3499)
BLISS, Mr. and Mrs. G. DUDLEY Jr., 56 Presidio Ave. (Fillmore 4228.)
———— Summer residence, Minturn, Madera Co.
BLISS, Mr. and Mrs. GEORGE D., 2101 Broderick. (Fillmore 3526.)
BLISS, Mr. and Mrs. RICHARD O., 2849 Pacific Ave. (Fillmore 3116.)
BLISS, Mr. and Mrs. WALTER D., 2990 Vallejo. (Fillmore 1763).
BLISS, Mr. and Mrs. Wm. H., Montecito, Calif., (Tel. Montecito 5300.)
BLISS, Mr. and Mrs. WILLIAM S. (Piedmont, Cal.), 119 Monte Av. (Piedmont 3936.)
BLISS, Mr. and Mrs. WILL M., 33 Dormidera Av. Piedmont, Cal. (Tel. Humbolt 9122.)
BLOCH, Mr. and Mrs. HENRY M., 3362 Clay, (Tel. Walnut 467)
BLOCH, Mr. and Mrs. LOUIS, 20 Cherry. (Tel. Bay View 37)
BLOCK, Mr. and Mrs. EUGENE B., 234-16th Av. (Tel. Evergreen 9568.)
BLOSSER, Mr. and Mrs. RAYMOND W., 222 Moncada Way, (Tel. Randolph 1469.)
———— Member Masonic Club, San Francisco.
BLUM, Mr. and Mrs. EDWARD W., 1414 Greenwich. (Tel. Graystone 8617.)
———— Member Olympic Club.
———— Miss EMILY JANE BLUM.
BLYTH, Mr. and Mrs. CHARLES R., 124 Medway Av., San Mateo, Cal. (Tel. San Mateo 588)
BOARDMAN, Mr. and Mrs. GEORGE C. Jr., 1928 Vallejo (Tel. Walnut 731.)
————Mr. GEORGE C. BOARDMAN, 3rd.
BOARDMAN, Mrs. SAMUEL H., 2820 Broadway, near Broderick. (Filmore 2808).
———— Miss VIRGINIA BOARDMAN, 2820 Broadway. (Fillmore 2808.)
BOARDMAN, Mr. and Mrs. T. DANFORTH, 3921 Clay .(Tel. Bay View 8554)
————Miss KATE BOARDMAN
BOARDMAN, Dr. and Mrs. WALTER WHITNEY, 37 Walnut, (Tel. Fillmore 2506)
———— Dr. member Bohemian and Presidio Golf Clubs
———— Mrs. member Town & Country and Presidio Golf Clubs
———— Miss ELIZABETH BOARDMAN and Mr. W. WHITNEY BOARDMAN Jr.
BOCQUERAZ, Mr. and Mrs. LEON, 250 Perry, Oakland, Cal., (Tel. Glencourt 2935)
———— Mr. member Pacific-Union; Burlingame Country and Claremont Country Clubs
————and Cercle de l'Union.
BOCQUERAZ, Mr. and Mrs. ROGER, Burlingame, San Mateo Co., Cal. (Burlingame 3320)
BOERICKE, Dr. and Mrs. WILLIAM, St. Xavier Apts, 2335 Pacific Av. (Fillmore 8712.)
———— Member Commonwealth Club.
———— Mrs. BOERICKE, Member Town & Country Club.
BOERICKE, Mr. and Mrs. ARTHUR T. 36 Linares Av. (Tel. Sunset 10487.)
BOERICKE, Dr. and Mrs. CHARLES C., 855 The Alameda, Berkeley, Cal. (Ashberry 842.)
BOGART, Mr. and Mrs. ANDREW, 2218 Lake. (Tel. Evergreen 7627)
BOGART, Mr. and Mrs. WILLIAM F., 2164 Hyde. (Tel. Graystone 30)
———— Mr. Member S. F. Press Club. Mrs. member of Cap and Bells Club.
BOGGS, Mrs. ANGUS G., Woman's Athletic Club, 640 Sutter (Tels. Fkln. 2046 & Pros. 480)
BOLAND, Mr. and Mrs. F. ELDRED, 2150 Hyde
———— Mrs. BOLAND, Member Woman's Athletic Club.
BOLDEMANN, Mr. and Mrs. OSCAR, 423 Hurlingame, San Mateo, Cal. (Tel. San Mateo 288)
BOLTON, Mr. and Mrs. ROBERT C., 2434 Broadway (Tel. Fillmore 428)
————Miss ELIZABETH and Miss FRANCES BOLTON, 2434 Broadway.
BONNHEIM, Mr. and Mrs. EDWARD, 2105 Divisadero. (Fillmore 3302).
BOOLE, Mr. and Mrs. FRED W. Jr., Belvedere, Marin Co, Cal. (Tel. Belvedere 207.)
BOOLE, Miss LILLA S.; 3456 Washington.
BOONE, Mr. and Mrs. HERBERT S., Hotel Victoria. (Tel. Garfield 2080.)
BOOTH, Mr. and Mrs. ALBERT P., 3460 Clay, near Laurel. (Fillmore 3975.)
BOOTH, Mr. and Mrs. FRANK E., 2332 Baker, cor. Broadway (Tel. Walnut 5111)
BOOTH, Miss KATHLEEN T., 3675 Washington. (Tel. Fillmore 4387.)
BOOTH, Mr. and Mrs. WILLIAM F. Jr., 738 Camino Del Mar. (Tel. Evergreen 5020)

SAN FRANCISCO LIST

BORDA, Mrs. JOSEPHINE P., 1899 California. (Tel. Graystone 1118.)
BORDEN, Mr. and Mrs. IVEY L., Clift Hotel. (Tel. Prospect 4700).
BOREL, Mr. and Mrs. ANTOINE Jr., San Mateo, Cal. (San Mateo 670.)
BOREL, Miss CHONITA and Miss LUPITA BOREL, San Mateo, Cal. (Tel. San Mateo 481)
BORLAND, Mr. and Mrs. ROBERT H., 2362 Vallejo. (Fillmore 3122.
BORN, Mr. and Mrs. STEPHEN A., (San Mateo, Cal.) 218 5th. St., (Tel. San Mateo 697.)
BOS, Mr. and Mrs. GEORGE A., 1050 Green. (Franklin 4407.)
BOSLEY, Mr. and Mrs. WILLIAM B., 1904 Broadway. (Tel. Fillmore 139.)
BOSQUI, Mrs. EDWARD (Mary Woolrich), 1538 Grove. (West 9232.)
BOSQUI, Mr. and Mrs. EDWARD LAWRENCE, 2701 Pacific Av. (Tel. Walnut 201.)
——— Mr. member Pacific-Union, and The Family Clubs.
——— Mrs. member Francisca, and Woman's Athletic Clubs.
BOSTON, Mrs. WILLIAM A., 2443 Gough. (Tel. Fillmore 6613.)
BOSTWICK, Mr. and Mrs. HARRY RICE, 2770 Broadway (Fillmore 2017).
———Miss FLORENCE BOSTWICK, 2770 Broadway.
BOTHIN, Mrs. HENRY E., Summer Home, Ross, Marin Co., Cal. (Tel. San Anselmo 2035)
——— Winter home, ('Pirenhurst," Montecito, Santa Barbara Co., Cal.
BOTSFORD, Mr. and Mrs. FREDERICK L., 2404 Broadway. (Tel. Fillmore 572)
BOTTS, Mr. and Mrs. JAMES M., 2164 Hyde. (Tel. Graystone 5054)
BOURGEAULT, Mr. and Mrs. NADEAU L., 2820 Union (Tel. Fillmore 6230.)
———Miss LESLIE FRANCES BOURGEAULT
———Mr. member Olympic; Lakeside Golf and Elks Clubs.
———Mrs. member Woman's Athletic Club (charter member)
———and Lakeside Women's Golf Section.
BOURN, Mr. and Mrs. WILLIAM BOWERS "Filoli," San Mateo, Cal. (San Mateo 339.)
BOURN, Miss IDA H., 2030 Broadway. (Tel. West 536) Summer Home, St. Helena, Cal.
BOUSQUET, Mr. ALPHONSE, 1580 Washington (Tel. Graystone 5939.)
BOVET, Mr. and Mrs. LOUIS A., San Mateo, Cal. (San Mateo 1312.)
BOVEY, Mr. and Mrs. JOHN C., 72 San Rafael Av., S. F. (Tel. Sunset 5011)
BOWEN, Mr. and Mrs. BALFOUR 2030 Franklin (Tel. Fillmore 3307)
BOWERMAN, Mr. and Mrs. KENNETH B., 165 De Soto Av. (Tel. Randolph 7805)
BOWERS, Mr. and Mrs. WILDER J., Burlingame, San Mateo Co, Cal. (Burlingame 238.)
BOWES, Mr. and Mrs. E. LAWRENCE, 2651 Pierce. (Tel. Fillmore 5003.)
BOWIE, Mr. and Mrs. ALLAN ST. JOHN, San Mateo, Cal. (Tel. San Mateo 2488.)
BOWLES, Mrs. PHILIP E. (Mary A.) 2006 Washington. (Tel. West 75.)
——— Mrs. member Francisca and Woman's Athletic Clubs.
——— Mr. and Mrs. ROBERT HARDING BOWLES,
BOWLES, Mr. and Mrs. GEORGE McNEAR, 2312 Washington. (Fillmore 828.)
BOWLEY, Mr. and Mrs. DELEVAN B., 2550 Pine. (Tel. Fillmore 2210.)
——— Member Grizzly Bear and Corona Clubs.
BOWMAN, Mrs. GEORGE F., 2460 Union, near Scott. (West 895.)
——— Miss FRANCES A.; Miss ELSIE, Miss BESSIE A., 2460 Union.
BOWRING, Dr. and Mrs. A. E., 400 Hyde (Tel. Prospect 4994)
BOYD, Mrs. COLIN M., Te Kiteroa Apts., 2101 Van Ness Av. (Tel. Walnut 962)
BOYD, Mrs. GEORGE DAVIS (Margaret) San Rafael, Cal. (Tel. San Rafael 275-J)
——— Member Woman's Athletic and Marin Golf & Country Clubs.
———Miss JEAN MAC GREGOR BOYD
BOYD, Miss LOUISE A., "Maple Lawn" San Rafael, Cal. (726—6th St. (San Rafael 91.)
BOYD, Mr. and Mrs. NICHOLAS KITTLE, San Rafael, Cal. (Tel. San Rafael 560-W)
BOYD, Dr. SAMUEL G., 1960 Hyde. (Tel. Graystone 244)
BOYDEN, Mr. and Mrs. JOHN M., 2654 Union. (Tel. Fillmore 7328)
BOYE, Mr. O. H., 295 Dorantes Av. (Tel. Sunset 746)
BOYER, Mr. and Mrs. GUSTAVE A., Huntington Apts., 1075 California Franklin-5400)
BOYLE, Mr. and Mrs. JOHN J., 2011 Vallejo. (Tel. Fillmore 7957.)
BOYLE, Mr. and Mrs. LANGDON E., 888-31st. Av. (Tel. Bayview 1365.)
BOYLE, Mr. THOMAS F., 2807 Steiner, near Vallejo. (Tel. Fillmore 430.)
——— Miss NINA M., and Miss MARIAN JEAN BOYLE.
BOYLE, Mr. and Mrs. THOMAS C., 1686-24th Av. (Tel. Sunset 6272.)
BOYNTON, Mr. and Mrs. ALBERT E., 70 Commonwealth Av., (Tel. Bay View 7849)
BOYS, Mr. and Mrs. HOWARD M., Mill Valley, Marin Co., Cal., (Tel. Mill Valley 581-W)
BRACK, Mr. and Mrs. JACOB, 1960 Vallejo. (Tel. Walnut 821)
———Miss HELEN BRACK.
BRADEN, Mrs. EUGENE BURFORD, Carlton Apts., 840 Powell, (Tel. Kearny 5731)
——— Mrs. member Francisca; Woman's Athletic, and Woman's League Clubs

BRADFORD, Mr. and Mrs. CLARKSON B., (San Mateo, Cal.) 28 West Santa Ynez Av.
——— Member Bohemian, University, and Menlo Country Clubs. (Tel. San Mateo 683.)
——— Miss PERRY JEAN BRADFORD and Mr. CLARKSON B. BRADFORD Jr.
BRADFORD, Mr. and Mrs. DONALD, 1960 Vallejo. (Tel. Walnut 4903)
BRADFORD, Mr. and Mrs. WALLACE, 70 Fifth Av. (Tel. Pacific 2120)
——— Miss DORIS BRADFORD; Mr. ROY BRADFORD,
BRADLEY, Mr. and Mrs. EDGAR C., 1820 Scenic Av., Berkeley, Cal. (Tel. Ashberry 2202)
——— Mr. member Pacific-Union Club (San Francisco); Claremont Country Club (Oakland),
——— and Faculty Club (Berkeley, Cal.)
BRADLEY, Mr. and Mrs. FREDERICK W., 2716 Pacific Av., (Tel Fillmore 8014.)
——— Master WORTHEN BRADLEY, Master JAMES BRADLEY
——— Master SEWALL BRADLEY and Master JACK BRADLEY
——— Mr. member Pacific-Union; Bohemian Olympic and S. F. Golf & Country Clubs
——— Mrs. member Francisca; Woman's Athletic; Century and S. F. Golf & Country Clubs
BRADSHAW, Mr. and Mrs. FREDERICK (Piedmont, Cal.) 218 Pala Av. (Piedmont 0295)
BRADT, Mr. and Mrs. GUSTAVE H., 321 Mountain Av., Piedmont, Cal. (Piedmont 212)
BRADY, Dr. and Mrs. GEORGE T., 1356 Greenwich. (Tel. Graystone 4388)
BRADY, Mr. and Mrs. JAMES BRENDAN, 2110 Scott, (Tel. Fillmore 6058)
BRADY, Mr. and Mrs. JAMES H. (San Mateo, Cal.), 615 Dorchester Road. (San Mateo 438.)
BRADY, Dr. and Mrs. JOSEPH G., 130 Alton Av. (Tel. Sunset 6)
BRADY, Judge and Mrs. MATTHEW F., 1445 10th Ave. (Sutter 2920.)
BRADY, Mr. and Mrs. MATTHEW V., 1599-19th Av., (Tel. Sunset 1274)
——— Miss ALMA, Miss GENEVIEVE, Miss REGINAL and Mr. RAY A. BRADY
BRANAGAN, Mr. and Mrs. ANDREW J., 634 10th Ave. (Pacific 7545.)
BRANCH, Mr. and Mrs. FREDERICK M., 319 14th Av. (Tel. Evergreen 3741)
BRANDENBURG, Mr. and Mrs. CHARLES A. (Oakland, Cal.) 5428 Thomas, Tel. Piedmont 3630-W)
——— Mr. member Olympic; Rotary; Claremont Country Presidio Golf and Elks Clubs
——— Miss CORRINE BRANDENBURG, 5428 Thomas St., (Oakland, Cal., (Tel. Piedmont 3630-W)
BRANDENSTEIN, Mr. ALFRED J., Argonaut Club, (Tel. Douglas 5227)
BRANDENSTEIN, Mrs. FANNIE, 2442 Clay (Tel. Fillmore 768)
BRANDENSTEIN, Mr. and Mrs. HENRY U., 2030 Gough. (Tel. Graystone 875.)
——— Miss SUSAN and Miss JANE BRANDENSTEIN, 2030 Gough.
BRANDENSTEIN, Mrs. Max J. (Bertha) 1916 Octavia. (Tel. Graystone 452.)
——— Miss ERMA; Miss JEANETTE; Mr. FRED T.; 1916 Octavia.
BRANN, Mr. and Mrs. HARRY H., 38 Mallorca Way. (Tel. Fillmore 7110.)
BRANN, Mrs. LILLIS GEORGE, 2330 Larkin. (Tel. Graystone 6646)
——— Member The Forum, S. F. Center of the California Civic League and
——— City Federation of Woman's Clubs.
BRANNER, Mrs. JOHN C., Stanford University, Cal. (Tel. Palo Alto 1010)
BRANNER, Mr. JOHN K., office Shreve Building, 210 Post. (Sutter 1060.)
———residence Palo Alto, Santa Clara County, Cal. (Tel. Palo Alto 1010.)
——— Member University Club (of San Francisco); Commonwealth and Stanford University Clubs
BRANSTEN, Mr. and Mrs. CHARLES, 1900 Vallejo. (Tel. Fillmore 1188.)
———Miss CLARA BRANSTEN,
BRANSTEN, Mr. and Mrs. EDWARD, 1735 Franklin. (Tel. Graystone 7912.)
———Miss ALICE BRANSTEN and Miss PRANCES BRANSTEN, 1735 Franklin
BRANSTEN, Mrs. MANFRED, Mark Hopkins Hotel, 999 California Tel. Kearny 4219)
——— Miss RUTH D. and Mr. JOSEPH M. BRANSTEN,
——— Mrs. Bransten member Woman's Ath. Club.
BRASSEL, Dr. and Mrs. EDMUND HORACE, 65 Lunado Way. (Tel. Randolph 8849.)
——— Miss ALICE BRASSEL.
———Dr. member Bohemian Club and Olympic Club.
BRAUNS, Mr. and Mrs. WALTER C., 40 Linares Ave. (Tel. Sunset 3642.)
BRAVERMAN, Mr. and Mrs. S. L. 3410 Washington. (Tel. Fillmore 7352)
BRAWNER, Mr. and Mrs. ALEXANDER HARRISON Jr., 3680 Jackson. (Bayview 7704.)
BRAWNER, Mr. and Mrs. W. P. F., 2790 Green (Tel. Walnut 4967.)
BRAYTON, Mrs. EDWARD LACY, 111 Mountain Av., Piedmont, Cal. (Tel. Piedmont 2438)
BREAUX, Mr. and Mrs. S. LOCKE, Jr., 20 San Buena Ventura Way. (Tel. Sunset 564)
———Miss S. NINA BREAUX, Miss EDNA GRACE BREAUX, Miss MINNA BAL-
———LARD BREAUX, Master S. LOCKE BREAUX III, 20 San Buena Ventura Way,
BREEDEN, Mr. and Mrs. BERNARD M., Menlo Park, Cal. (Tel. Menlo Park 1073)
BREEDEN, Mr. JOHN N., 1980 Washington. (Tel. Walnut 1975.)
BREEDEN, Mr. and Mrs. VICTOR ELLIS, 377 Palm Av., Oakland, Cal. (Tel. Glen-
——— Member Claremont Country and Mt. Diablo Country Clubs ———court 2563)
BREEZE, Mr. and Mrs. THOMAS H., San Mateo, Cal. (Tel. San Mateo 484)
BREEZE, Mr. and Mrs. WILLIAM F., 2562 Green. (Tel. Fillmore 8027.)
——— NORWOOD, Mrs. W. E.

SAN FRANCISCO LIST

BREITSTEIN, Dr. and Mr. LOUIS I., 1701 Broadway. (Tel. Fillmore 6744.)
——— Miss SUZANNE JANE and Miss FRANCES HELEN BREITSTEIN.
———Dr. member Union League Club and The Concordia Club.
——— Dr. chief Obstetrician of Mt. Zion Hospital and Prof. University Medical School.
BREMER, Mr. and Mrs. MILTON A., Cathedral Apts, 1201 California (Prospect 6733)
BRENNAN, Mr. and Mrs. THOMAS F., 1059 Warfield, Oakland, Cal. (Tel. Glencourt 3618)
BRENNER, Mr. and Mrs. GUSTAVE, 1899 California. (Tel. Graystone 917.)
BRENNER, Mr. and Mrs. J. H., 1809 California. (Tel. Graystone 2078.)
——— Mr. member University, Harvard and Commonwealth Clubs.
BREUNER, Mr. and Mrs. JOHN, 1800 Gough. (Tel. Graystone 5410) & Menlo Park, Cal.
——— Member Bohemian and Olympic Clubs.
——— Miss CALIFORNIA and Miss KATHERINE BREUNER members Womans Ath-
——— letic Club.
BREUNER, Mr. and Mrs. JOHN Jr., 2401 Green. (Tel. West 5536)
BREWER, Mr. and Mrs. GEORGE N., 312 19th Av. (Tel. Evergreen 452)
BREWER, Mr. and Mrs. HENDRIX C., 251-28th Av. (Tel. Evergreen 4795.)
——— Member Bohemian, Commercial, Olympic and Presidio Golf Clubs.
BREWER, Rev. WILLIAM A., Hillsboro, Cal. (Burlingame, P. O.)–Burlingame 3121
BREYFOGLE, Mrs. EDWIN S. (Palo Alto, Cal.), 251 Waverly. (Palo Alto 211-J.)
BREYFOGLE, Mrs. E. PIERCE, 1830 Jackson. (Tel. Walnut 423)
BRICCA, Dr. and Mrs. CONSTANTINE R., 947 Green. (Tel. Prospect 7377)
———Miss MARCELLA BRICCA.
BRICE, Mrs. JOHN J., Keystone Apts, 1369 Hyde, (Tel. Graystone 234)
——— Mrs. member Town & Country Club and Woman's Auxillary California Pioneers
——— Miss ELIZABETH B. BRICE, member Woman's Athletic Club of San Francisco
BRICKELL, Mrs. HOWARD, 80 McLaren Av. (Tel. Evergreen 5546)
BRICKELL, Mrs. JOHN C., 726 Camino Del Mar. (Tel. Evergreen 4193)
BRICKWEDEL, Mr. and Mrs. FRANK J., 191 18th Av. (Tel. Evergreen 9164.)
BRIDGFORD, Judge and Mrs. EUGENE A. (Oakland, Cal.), 281 41st. (Piedmont 5983.)
BRIGGS, Mr. and Mrs. CLARENCE F., Clift Hotel (Prospect 4700).
BRIGGS, Miss JESSICA LEE, 2815 Broderick. (Tel. Fillmore 5883.)
BRIGGS, Dr. and Mrs. LE ROY H., 2635 Broderick (Fillmore 881).
———Mrs. member Francisca, Century and San Francisco Woman's City Clubs
BRIGHAM, Mrs. CHARLES B. (Alice B.) 2828 Vallejo. (Tel. Walnut 5364)
BRIGHAM, Mr. and Mrs. RICHARD D., 85 Mercedes Way, Ingleside, S. F. (Randolph 8279)
———Mr. member Bohemian Club, S. F. Commercial & Emerald Lake Golf Clubs.
———Mr. RICHARD D. BRIGHAM Jr. and Mr. JOHN ALLEN BRIGHAM
BRITTAIN, Judge and Mrs. FRANK S., 80 Cerritos Av., Ingleside Terrace (Randolph 2748.)
BROBECK, Mrs. WILLIAM IRVIN, "Fair View", 400 Hillside Av. Piedmont, (Pied. 2047.)
——— Mr. WILLIAM MORRISON BROBECK
BROCK, Mr. and Mrs. CHARLES W., 715 The Alameda, Berkeley, Cal.
BRODIE, MRS. BENJAMIN P. (Anne T.) St Regis Apts., 1925 Gough (Graytone 6356.)
BROEMMEL, Mr. and Mrs. GEORGE M., 1812 Lake. (Tel. Evergreen 5368.) & Ross, Cal.
———Miss ELEANOR BROEMMEL.
BROGAN, Mrs. J. LEE, 701 Taylor (Tel. Prospect 8233)
BROMFIELD, Mr. and Mrs. DAVENPORT, 1137 El Camino, Burlingame, (Burlingame 3776)
BROMFIELD, Mr. and Mrs. D. GORDON, (Montecito, Santa Barbara Co., Cal.)
——— Member Montecito Country and Little Town Clubs.
BROMFIELD, Mr. and Mrs. JOHN D., 420 Dorchester, San Mateo, Cal. (Tel. San Mateo
———772)
BROOKE, Mr. and Mrs. JOHN F., 2518 Pacific Av. (Tel. Fillmore 9161)
BROOKE, Mr. and Mrs. JOHN F., Jr., 2849 Pacific Av. (Fillmore 3116) & Woodside.
BROOKE, Mrs. THOMAS SCOTT, San Rafael, Marin Co., Cal.
BROOKER, Mr. MILFORD A., 1556 Taylor, (Tel. Franklin 4793)
——— Member Presidio Golf Club; Union League Club
BROOKS, Mr. and Mrs. ALPHEUS B., 2150 Hyde. (Tel. Graystone 4805)
BROOKS, Mr. and Mrs. BLAIR McKEAN, 4028 Lakeshore Blvd. Oakland, (Holliday 3824.)
——— Member Claremont Country and Woman's Athletic Clubs.
BROOKS, Mr. and Mrs. GEORGE W., Ross, Marin Co., Cal. (Tel. San Anselmo 2030)
BROWN Mrs. ABRAHAM LINCOLN, Hotel St. Francis. (Tel. Kearny 3539)
——— Mrs. member Philomath Club.
——— Dr. ALBERT LINCOLN BROWN.
BROWN, Dr. ADELAIDE, 45-16th Av. cor. Lake. (Tel. Evergreen 6917.)
BROWN, Mrs. ANDREW A., 2752 Baker. (Tel. Fillmore 5607.)
BROWN, Mr. and Mrs. ARTHUR G., 3020 Clay. (Tel. Fillmore 1935.)
——— Member Bohemian and Town & Country Clubs.

SAN FRANCISCO LIST

BROWN, Mr. and Mrs. ARTHUR Jr., Burlingame, San Mateo Co., Cal. (Tel. Burlin-
————game 5092)
BROWN, Mr. and Mrs. ARTHUR M., Francisca Apts., 850 Powell. (Tel. Kearny 4528)
————Miss JANET BROWN, Francesca Apts., 850 Powell. (Tel. Kearny 4528)
BROWN, Mr. and Mrs. ARTHUR M. Jr., 2867 Green. (Tel. Walnut 84.)
BROWN, Mr. and Mrs. BERNARD C.,
————Misss MARJORIE and Miss RUTH E. BROWN, !
BROWN, Dr. and Mrs CABOT, 1900 Leavenworth. (Tel. Prospect 132.)
BROWN, Mr. and Mrs. CARL G., 2820 Lake. (Tel. Evergreen 4195)
————Miss DOROTHY BROWN, 2820 Lake (Tel. Evergreen 4195)
BROWN, Mr. and Mrs. CASPER M., 108 Cherry, (Tel. Bay View 5745)
BROWN, Mr. and Mrs. C. E. (Napa, Cal.) 2030 Stockton st. (Tels. office Napa 101)
———— Residence Tel. Napa 593)
———— Mr. member Transportation Club (S. F.) and President Kiwanis Club (Napa)
BROWN, Mr. and Mrs. CHARLES H., 145 Laurel. (Fillmore 1413.)
BROWN, Mr. and Mrs. CLIVE A., 151 23rd Av. (Tel. Evergreen 6040)
BROWN, Mr. and Mrs. EDWARD S. (Sacramento, Cal.) 155 L St., (Tel. Sacramento Main 523)
———— Mr. member Del Paso Country and Sutter Clubs of Sacramento, Cal.
———— Miss DOROTHY E. BROWN and Mr. EDWARD S. BROWN Jr.
BROWN, Judge and Mrs. EVERETT J., 300 Sheridan Av., Piedmont (Tel. PIedmont 0568)
———— Mr. member Claremont Country Club of Oakland, Cal.
———— Miss WINIFRED OSBORNE BROWN and Miss JEAN McLAREN BROWN
———— Master EVERETT J. BROWN Jr.
BROWN, Dr. and Mrs. H. ALEXANDER, Pleasanton, Cal. (Tel. Pleasanton 224.)
———— Dr. member Bohemian; Claremont Assembly and Castlewood Country Clubs
———— Mrs. member Twentieth Century Club of Berkeley, Cal.
BROWN, Dr. and Mrs. HARRISON CABOT, 2380 Washington. (Tel. Fillmore 6880)
BROWN, Mr. and Mrs. HILLYER BLAKE, 146 Elm, Burlingame, Cal. (Burlingame 3286J)
———— Mr. member Burlingame Country and University Clubs
BROWN, Mr. and Mrs. HORACE J., 874 Green. (Tel. Franklin 3390)
BROWN, Mr. and Mrs. I. I., 2101 Parkside, Burlingame, Cal. (Tel. Burlingame 4585)
BROWN, Mr. and Mrs. LOUIS CALVIN, Fairmont Hotel. (Douglas 8800.)
BROWN, Mrs. MATTHEW D. (Minnie H.) 2706 Union. (Tel. Fillmore 1060.)
BROWN, Mr. and Mrs. MAX M., 314 W. Santa Inez, San Mateo, Cal. (San Mateo 1048)
BROWN, Mr. and Mrs. OLIVER K., 4332 19th. (Tel. Mission 1295)
BROWN, Mr. and Mrs. PHILIP FOSTER, 7 Palm Av., San Rafael, Cal. S(an Rafael 343)
BROWN, Dr. and Mrs. PHILIP KING, 1 25th Av. near Lake. (Tel. Evergreen 3)
———— Dr. member University Club.
———— Miss PHOEBE HEARST BROWN
———— Mr. BRUCE WORCESTER BROWN
BROWN, Dr. and Mrs. ROBERT, 742 Hyde, (Tel. Franklin 160)
———— Dr. member Union League Club and Public Spirit Club
BROWN, Dr. and Mrs. VINCENT, 2740 Green. (Tel. Walnut 2593)
BROWN, Mr. WINFIELD S. K., Russ Bldg. (Tel. Douglas 8275.)
BROWN, Miss FLORINNE (Oakland, Cal.) 1889 Jackson, (Tel. Oakland 2230)
———— EVERTS, Mrs. LILLIAN BROWN, 1889 Jackson, Oakland, Cal., (Tel. Oakland 2230)
BROWNE, Mr. and Mrs. GUSTAVUS A. R., 230 Cherry. (Tel. Bayview 925) & Los Altos.
BROWNE, Mr. and Mrs. ROSS E., 234 Perry, Oakland, Cal. (Tel. Glencourt 2991)
BROWNE, Miss WINIFRED, 172 Palm Av., (Tel. Bay View 3973)
———— MOORE, Mr. and Mrs. A. J.
BROWNELL, Mr. and Mrs. EDWARD ERLE, 3696 Clay. (Tel. Walnut 4700)
———— Member Pacific-Union, University and San Francisco Golf & Country Clubs.
———— Miss HARRIET TALBOT BROWNELL.
BROWNLEE, Mr. and Mrs. JOHN PARKE, 1668 Arch, Berkeley, Cal. (Tel. Ashberry 2616)
BRUCE, Mr. and Mrs. MALCOLM C., 2373 Filbert (Tel. Fillmore 1885)
BRUCE, Mr.and Mrs. MORRIS M., 2770 Green (Tel. West 8412)
BRUCE, Mr. and Mrs. STARR 2527 Union (Tel. Walnut 4775)
BRUCK, Dr. and Mrs. EDWIN L., 1630 Lake (Tel. Evergreen 9879.)
BRUER, Mr. and Mrs. ERNEST A., 1710 Vallejo. (Tel. Fillmore 2019.)
BRUMAN, Dr ARTHUR K., 3435 Jackson (Tel. Fillmore 1316)
BRUNER, Mr. and Mrs. EDWARD E., 1499 Sutter, (Tel. Walnut 500)
BRUNN, Dr. and Mrs. HAROLD, 2821 Jackson, (Tel. Fillmore 7014)
BRUNNIER, Mr. and Mrs. HENRY J., 33 Santa Monica Way, "St. Francis' Wood".
———— Mr. HENRY J. BRUNNIER, Jr., (Tel. Sunset 216.)
———— Member Lake Merced Golf & Country, Crystal Springs Golf & Country
———— and California Golf Clubs.

SAN FRANCISCO LIST

BRUSH, Mr. and Mrs. HOWARD F., 163-14th Av. (Tel. Evergreen 9560.)
BRUSH, Mr. and Mrs. SPENCER, 2207 Clay (Tel. Fillmore 186)
BRYAN, Mr. and Mrs. CARLTON FELTON, 11 Bellevue Av., Piedmont (Tel. Hum-
————boldt 7207)
BRYAN, Lieut-Commander and Mrs. HAMILTON VOSE (U.S.N.) New York City, N. Y.
BRYAN, Dr. and Mrs. LLOYD, 30 Santa Clara Av. S. F. (Tel. Sunset 1020.)
BRYANT, Major (Dr.) and Mrs. WILLIAM AUGUST, 2249 Broderick (Tel. Fillmore 773)
BUCHANAN, Mrs. A. N., 1896 Pacific Av., (Tel. Fillmore 7561)
————Miss LYNDA BUCHANAN
BUCK, Colonel and Mrs. CARROLL DE FOREST
BUCK, Mr. and Mrs. FRANK H., 17 Sotelo Av., Piedmont, Cal. (Tel. Piedmont 7506)
BUCK, Mrs. JOHN A., 2004 Gough. (Tel. Graystone 882.) & San Rafael, Marin Co., Cal.
BUCK, Mr. and Mrs. JOHN A., Jr., 201 Locust (Fillmore 2268).
———— Miss MARIE BUCK, 201 Locust. (Fillmore 2268.)
BUCK, Mr. and Mrs. LEONARD W., 1800 Gough. (Tel. Graystone 187.)
BUCK, Mr. and Mrs. WALTER E., 3785 Jackson, cor. Cherry, (Tel. Bay View 7703)
BUCKBEE, Mr. and Mrs. SAMUEL G., 2510 Pacific Ave. (Fillmore 124.)
————Member Pacific-Union, Bohemian, S. F. Golf and Menlo Country Clubs.
BUCKBEE, Mr. and Mrs. SPENCER C., 3504 Clay near Laurel. (Tel. Fillmore 464)
———— Mr. member Pacific-Union, S. F. Golf & Country, and Menlo Country Clubs.
————Burlingame Country and Bohemian Clubs.
———— Mrs. member Francisca, Century and S. F. Golf & Country Clubs.
BUCKINGHAM, Mr. and Mrs. ELDRIDGE, 2090 Green. (Tel. Fillmore 2162)
BUCKINGHAM, Mrs. AURELIUS E., 2808 Jackson. (Tel. Fillmore 2474.)
BUCKINGHAM, Mr. GEORGE L., 2808 Jackson. (Tel. Fillmore 2474.)
BUCKINGHAM, Dr. and Mrs. HAROLD PROCTOR, 440 West Portal. (Tel. Sunset 441.)
BUCKLAND, Mr. and Mrs. ALFRED HENRY, 289 Urbano Drive. (Tel. Delaware 1975.)
BUCKLEY, Dr. CORNELIUS F., 2614 Pacific Ave. (Fillmore 3699.)
———— Mr. THOMAS O. D. BUCKLEY, 2614 Pacific Ave.
BUCKLEY, Mr. and Mrs. C. FITZGERALD, Jr., 2031 Baker. (Tel. Walnut 2788)
BUCKLEY, Mr. and Mrs. CHRISTOPHER A. Jr., Fairmont Hotel, (Tel. Douglas 8800)
BUCKLEY, Mr. and Mrs. DANIEL J., 2340 Washington, (Tel. Fillmore 7917)
BUCKLEY, Mr. and Mrs. JOSEPH A., 2389 Washington. (Tel. Fillmore 8523.)
BUCKLEY, Mrs. VINCENT P., 77 West Clay Park. (Tel. Evergreen 7120)
BUCKNALL, Mrs. GEORGE J. (Mary E.) 2845 Green. (Fillmore 3979.)
———— Miss MARIE D. MARRIOTT,
BUDD, Dr. and Mrs. HARRY F., 2090 Green. (Tel. Walnut 4118.)
BUJANNOFF, Mrs. REINHOLD, 1711 Broderick, (Tel. Fillmore 1148)
———— Mrs. member Tokalon Club of San Francisco
———— Miss OLGA BUJANNOFF
———— Miss LUBOV BUJANNOFF, member Tokalon Junior Auxillary
BULGER, Mr. and Mrs. JOHN K., 3257 Octavia. (Tel. Fillmore 9989.) & Palo Alto, Cal.
BULL, Dr. EDWARD C., Fitzhugh Bldg., 384 Post (Tel. Sutter 7186) or University Club
BULL, Commander and Mrs. JAMES H., Cathedral Apts. 1201 Calif. (Prospect 7433.)
BULL, Mr. and Mrs. WILFRED D., 3137 Pacific Av. (Tel. Fillmore 2106)
BULLARD, Mr. and Mrs. EDWARD W., 2901 Pierce (Tel. Fillmore 9931)
BULLOCK, Mr. and Mrs. FRED D., 825 Santa Barbara Rd, Berkeley, Cal. (Ashbury 2050)
BULLOCK, Mr. FRED W., 1001 Vallejo (Tel Franklin 6937)
————Mr. member Union Leage and Hillcrest Clubs.
BULLOCK, Mrs. THOMAS S., 2152 Lyon. (Fillmore 4475.)
BULOTTI, Mr. and Mrs. AUGUST F., 546 11th Av. (Pacific 3893).
BUNDSCHU, Mrs. CHARLES, 1350 Jones. (Tel. Franklin 245)
BUNKER, Mr. and Mrs. THOMAS E., (Oakland, Cal.)
BUNNELL, Dr. STERLING, Bohemian Club. (Tel. West 1400) or 516 Sutter.
———— Member Bohemian and Olympic Clubs.
BUNSTER, Mr. and Mrs. ORVILLE C., 2240 Hyde (Tel. Graystone 8448)
BURBANK, Mrs. BLANCHE M., Brocklebank Apts., 1000 Mason (Garfield 2200)
———— Miss ELEANOR,
———— Mr. W. FREEMAN BURBANK,
———— Mr. W. Freeman Burbank member Olympic Club.
BURD, Mr. and Mrs. WILLIAM, 2336 Divisadero. (Filmore 2631).
BURDELL, Mr. and Mrs. JAMES B., Petaluma, Cal.
BURGARD, Mr. and Mrs. JOHN CLARK, Forest View, Burlingame, Cal. (Tel. Burlin-
————game 3238)
———— Mr. member Burlingame Country Club and University Club (S. F.)
———— Mrs. member Francisca Club of San Francisco

SAN FRANCISCO LIST

BURKE, Mr. and Mrs. HERMAN R., 1005 Chestnut. (Tel. Graystone 4980)
BURKE, Miss KATHERINE DELMAR, 3065 Jackson, near Lyon. (Tel. Fillmore 858)
BURKET, Mr. and Mrs. RAY L., Lomita Park, S.S. F., San Mateo Co, (San Bruno 183-J.)
———— Mrs. member Woman's Club
BURKS, Mr. and Mrs. CHESTER W., 146-18th Av. (Tel. Evergreen 9262.)
BURKS, Mr. and Mrs. LESLIE E., 4205 Terrace, Oakland, Cal. (Tel. Piedmont 6759)
BURLESON, Mr. and Mrs. BRUCE W., 540 61st St., Oakland, Cal. (Tel. Humboldt 241)
BURLESON, Mr. and Mrs. HARRY L., 5314 Ellenwood, Eagle Rock, Los Angeles, Cal.
BURLINGAME, Mr. and Mrs. WALTER D., 920 Broderick. (Fillmore 3471.)
BURMEISTER, Mr. and Mrs. OTTO F. E. (Alameda, Cal.), 1320 Central Av.
BURMEISTER, Mr. and Mrs. SUMMER R., (Alamada, Cal.) 1309 Morton. (Ala. 1077.-W)
BURMISTER, Mr. and Mrs. ROBERT B., 2629 Pacific Ave. (Fillmore 1365.)
————Miss LOUISE BURMISTER, 2629 Pacific Av. (Tel. Fillmore 1365)
BURNETT, Mr. and Mrs. GEORGE W., 1896 Pacific Ave. (Tel. Fillomre 1760.)
BURNHAM, Mr. and Mrs. LEE COLE, Clift Hotel. (Prospect 177.)
BURNHAM, Dr. and Mrs. WILLIAM PARKER, 83 Divisadero, (Park 160).
BURNS, Mrs. AARON MILTON, Hotel Cecil, 545 Post. (Prospect 180.)
BURNS, Bishop and Mrs. CHARLES WESLEY, 901 Junipero Serra Blvd. (Randolph 6826.
BURNS, Mr. and Mrs. PAUL M., 3600 Jackson, (Tel. Bay View 7721)
————Miss DOROTHY BURNS, 3600 Jackson (Tel. Bayview 7721.)
BURNS, Dr. and Mrs. STANLEY, 534-35th Ave. (Tel. Evergreen 6344.)
BURNS, Mr. and Mrs. WALTER J., 2164 Hyde (Tel. Graystone 4799)
BURRAGE, Mr. and Mrs. J. OTIS, 2402 Divisadero. (Fillmore 3262.)
BURTCHAELL, Mr. and Mrs. CLARENCE S., Ross, Marin Co, (Tel. San Anselmo 2514-J)
————Miss CLAIRE BURTCHAELL and Master SAMUEL BURTCHAELL
BURTIS, Mr. and Mrs. PRENTIS T., 3536 Jackson. (Tel. Walnut 2937)
BUSEY, Mr. and Mrs. ALFRED P., Jr., Burlingame, Cal. (Tel. Burlingame 4785) and
BUSH, Dr. and Mrs. CHARLES G., 446 21st Av. (Tel. Evergreen 652)
BUSH, Mr. and Mrs. PHILIP L., 2601 Broadway. (Tel. Walnut 67.)
BUTLER, Mr. and Mrs. CHARLES LE ROY (Piedmont, Cal.) 112 Pala Av., (Tel. Piedmont 6878-J)
BUTLER, Dr. and Mrs. EDMUND, 2539 Vallejo. (Tel. Fillmore 1985)
BUTLER, Mr. and Mrs. GEORGE I., 3931 Clay, (Tel. Bay View 7904)
BUTLER, Mr. and Mrs. VINCENT K., 27 Buena Vista Terrace (Tel. Hemlock 500.)
BUTLER, Mr. and Mrs. VINCENT K. Jr., 2361 Broadway. (Tel. Fillmore 8480)
BUTTE, Mr. and Mrs. C. FELIX, 2427 Vallejo. (Tel. Fillmore 3470)
————Mr. KENNETH F. BUTTE and Mr. FELIX BUTTE Jr.
BUTTE, Mr. and Mrs. PAUL C., 3974 Washington (Tel. BaByvie w7952)
————Miss BARBARA BUTTE, Miss HELENE BUTTE and Miss ETHEL BUTTE
BUTTERS, Mr. and Mrs. CHARLES (Oakland, Cal.), 6272 Chabot. (Piedmont 1121.)
BUTTON, Mr. and Mrs. ASA P., 3912 Clay. (Tel. Bay View 2095)
BYINGTON, Mr. LEWIS F., 1412 Post. (Tel. Walnut 5353.)
BYRNE, Mr. JAMES W.,, Mark Hopkins Hotel or Pacific-Union Club
BYRNE, Mr. and Mrs. LEO D., 2901 Broderick. (Fillmore 1538.)
BYRNES, Mr. JOHN A., 594-Tenth Av. (Tel. Bayview 395.)
————Member Elks Club, of San Francisco
CABANISS, Judge and Mrs. GEORGE H., 2146 9th Ave. (Sunset 1892.)
CADOGAN, Mr. LAWRENCE F., Sausalito, Marin Co., Cal. (Sausalito 317.)
CADWALADER, Mrs. GEORGE L. (Charlotte W.), 1942 Pacific Av. (Tel. Fillmore 7851)
CAGLIERI, Dr. and Mrs. GUIDO E., 2620 Larkin. (Tel. Graystone 84)
CAHILL, Mr. and Mrs. ARTHUR B., 3414 Washington. (Tel. Fillmore 159.)
————Miss DOROTHY CAHILL and Mr. EDWIN CAHILL
CAHILL, Mr. and Mrs. EDWARD G., 67 West Clay Park. (Tel. Evergreen 6928.)
CAHILL, Mr. and Mrs. JOHN R., 3 5th Av. near Lake. (Tel. Pacific 2593)
———— Mr. member Presidio Golf Club and Menlo Golf & Country Club
CAHN, Mr. and Mrs. MEYER I., 3652 Clay. (Tel. Fillmore 400.)
CALEGARIS, Mr. and Mrs. ARNOLD, 3100 Jackson, (Tel. Fillmore 3496)
———— Miss LEA CALEGARIS
CALKINS, Mr. and Mrs. JOHN U., 28 Tanglewood Road, Berkeley. Cal. (Tel. Berkeley
————1824.)
———— Mr. member Pacific-Union; San Francisco Commercial, and Commonwealth Clubs (of S. F.)
———— and Faculty Club (of Berkeley, Cal.)
————Mrs. member Town & Gown Club (Berkeley, Cal.) Colonial Dames of America
————and National League of Women's Service.
CALLAGHAN, Mr. and Mrs. C. W., 252 Acton Place, Oakland, Cal. (Tel. Glencourt 5624)
CALLAHAN, Mr. and Mrs. JAMES A., 2275 Broadway. (Tel. Fillmore 7342.)

SAN FRANCISCO LIST

CALLAHAN, Mr. and Mrs. HUGO W., 410 Colon (Tel. Delaware 1703.)
————Mr. member Elks; Knights of Columbus; Native Sons & Lions Club.
CALLAHAN, Miss MARY E., 2198 Jackson, cor. Buchanan (Tel. Fillmore 1388.)
CAMERON, Mr. and Mrs. GEORGE T., Burlingame, San Mateo, Co, Cal. (Burlingame 3560)
CAMERON, Mr. and Mrs. WILLIAM H., 326-2nd Av., (Tel. Pacific 389)
CAMPANARI, Mr. and Mrs. LEANDRO, 161 Jordan Av., (Tel. Bay View 8126)
CAMPBELL, Mr. and Mrs. FRANK J., 15 Santa Clara Av. St. Francis Wood (Sunset 7190)
CAMPBELL, Consul General and Mrs. GERALD, 68 Presidio Av. (Tel. Fillmore 5312.)
———— British Consulate, Alaska Commercial Bldg., 310 Sansome, S. F. (Tel. Sutter 4383)
————Miss PAMELA CAMPBELL, Miss NAOMI CAMPBELL and Miss JEAN CAMP-
————Mr. member Pac. Union, Bohemian, Presidio Golf, S. F. Commercial, ——BELL.
———— and Public Spirit Clubs
————Mrs. member Presidio Golf Club
CAMPBELL, Mr. and Mrs. MALCOLM E. (Oakland, Cal.) 1022 Ashmount Av., (Tel. Glencourt 478)
———— Mr. member Sequoyah Country; Mt. Diablo Country and San Francisco Commercial Clubs
———— Member Sequoyah Country Club, Oakland, and San Francisco Commercial Club.
CAMPBELL, Dr. and Mrs. WM. HOWARD (nee Jean Clift), Santa Barbara, Cal.
———— Clift Hotel. (Tel. Prospect 4700.)
CAMPBELL, Dr. and Mrs. WILLIAM WALLACE, President's House University of Calif.
————Berkeley, Alameda Co, Cal. (Tel. Ashberry 4567) President of U. of C.
CAMPE, Mr. and Mrs. GEORGE, Burlingame, San Mateo Co, Cal. (Tel. Burlingame 3560.)
CAMPICHE, Dr. and Mrs. PAUL S., 2539 Larkin. (Tel. Graystone 6050.)
CANE, Mr. and Mrs. CYRIL H., 40 Miller Av., Sausalito, Cal. (Tel. Sausalito 633.)
———— Mr. member San Francisco Commercial Club; Olympic Club, and British Overseas League
CANFIELD, Mr. and Mrs. SAMUEL RUSSELL, 2653 Steiner. (Tel. Fillmore 7625.)
————Mrs. member Woman's City Club of San Francisco
————Miss MARGARET RUSSELL CANFIELD; Miss MARION M. CANFIELD;
————Miss FRANCES DOYLE CANFIELD; Mr. SAMUEL RUSSELL CANFIELD Jr.
CANNON, Mr. and Mrs. JOHN F., 3961 Sacramento. (Tel. Bay View 4725.)
———— Miss MARIE CANNON.
CANNON, Mr. and Mrs. KINGSLEY W., 2459 Polk. (Tel. Graystone 7837.)
CANNON, Mr. and Mrs. WESLEY G., 109 Madrone Av. Forest Hill (Tel. Sunset 494.)
CANNON, Mr. and Mrs. WILLIAM DEAN, 2642 Baker. (Tel. Fillmore 2876.)
CANTIN, Mr. ALEXANDER A., 544 Market, S. F. (Tel. Sutter 6489), res. Mountain
————View, Cal.
CAPWELL, Mr. and Mrs. CEBERT EDWARDS, 1019 Ardmore Av., Oakland, Cal. (Tel.
————Glencourt 3223)
CAPWELL, Mr. and Mrs. HARRIS CEBERT (Piedmont, Cal.) 145 Monte Cresta Av.
———— cor. Kelton Court (Tel. Piedmont 1329.)
———— Member Athenian-Nile, Claremont Country, Seqouah Country and Home Clubs.
———— of Oakland, also Bohemian Club of San Francisco.
CARL, Mr. and Mrs. LOUIS J., 1695 Filbert (Tel. West 1139)
CARLEY, Dr. B. L., 1499 Union (Tel. Graystone 9637)
CARLISLE, Mr. and Mrs. BURLINGTON MAJORS, (Piedmont, Cal.) 35 Sierra Av.
———— Mr. BURLINGTON MORRIS CARLISLE. (Tel. Piedmont 9033.)
———— Member Bohemian and Olympic Clubs of S. F. and Claremont Country Clubs.
CARLISLE, Mr.and Mrs. HENRY C., 2766 Green (Tel. Walnut 4388)
CARLSON, Mr. RICHARD F., 932 S. Hope, Los Angeles, Cal. (Tel. TRinity 5611)
CARLSTON, Mr. and Mrs. JOSEPH F., Oakland, Cal. (Geranium and Redwood). (Ftv. 1359.)
CARLTON, Dr. and Mrs. ALBERT C., 2811 Vallejo. (Tel. Fillmore 8247)
———— Dr. member Union League Club of San Francisco
CARMANY, Miss FLORENCE, Fairmont Hotel (Tel. Douglas 8800)
————Miss IDA M. CARMANY, Fairmont Hotel (Tel. Douglas 8800)
CAROLAN, Miss EMILY, Fairmont Hotel (Douglas 8800) and Burlingame, Cal.
CAROLAN, Mr. HERBERT A., Colonial Hotel (Tel. Sutter 3560) or Sausalito, Cal.
————office, 369 Pine, San Francisco (Tel. Douglas 3963)
CARPENTER, Dr. and Mrs. FRANK B., 3966 Washington. (Tel. Ba View 7946)
CARPENTER, Mr. and Mrs. RUSSELL D., 2505 Pacific Av. (Tel. Walnut 4014.)
————Mr. member Olympic; Lake Merced Golf & Country and Corinthian Yacht Clubs
————Miss MARY FRANCES CARPENTER; Miss MARGARET MARY CARPENTER
————Mr. RUSSELL Jr., Mr. J. T. CARPENTER & Mr. RICHARD CARPENTER
CARR, Miss ALICE W., 2585 Union (Tel. Fillmore 648)
————Member The Century Club of California
CARR, Mr. and Mrs. GEORGE H., 735 Geary. (Tel. Prospect 3515.)
————Mr. THEODORE T. CARR, 735 Geary. (Tel. Prospect 3515.)
————Mr. GORDON E. CARR, 733 S. Coronado, Los Angeles, Cal.
CARR, Mr. and Mrs. STERLING, Crown Apts. 666 Post. (Tel Prospect 7489.)

SAN FRANCISCO LIST

CARRIER, Mr. and Mrs. CRAIG, 3248 Washington. (Tel. Fillmore 4867.)
————Mr. CRAIG CARRIER Jr. and Mr. ROBERT CARRIER
————Mr. member Commonwealth ; Lakeside Golf and Country; San Fran-
————cisco Commercial and Masonic Clubs.
CARRIGAN, Mr. and Mrs. ANDREW W., 33 Walnut, nr. Jackson (West 761).
———— Mr. JOHN N., Mr. EDWIN H. and Mr. WILLIAM CARRIGAN.
CARRIGAN, Mr. and Mrs. ANDREW Jr., 100 Clark, San Mateo, Cal., (San Mateo 100)
CARROLL, Mr. and Mrs. PAUL T. 11 Presidio Terrace. (Bay View 1260)
———— Member Olympic Club, 524 Post. (Prospect 4400.)
CARRUTHERS, Mr. and Mrs. CHARLES P., Sausalito, Marin Co., Cal. (Sausalito 277.)
CARTAN, Mr. and Mrs. HENRY Jr. (Barbara Sesnon) at present traveling abroad.
CARTER, Mr. and Mrs. R. BRACE, 210 W. Bellevue Av., San Mateo. (Tel. San Ma-
————teo 1591.)
CARTER, Mr. and Mrs. GALE H., New York City, N. Y.
———— Member Pacific-Union, University, Bohemian, San Francisco Golf and Country,
———— Olympic and Presidio Golf Clubs.
CARTER, Mr. and Mrs. HARRY V., (Piedmont, Cal.) 771 Kingston. (Pied. 7482-W.)
CASAD, Mr. and Mrs. SAMUEL G., 2111 Franklin. (Tel. West 314)
CASEY, Mr. and Mrs. M. HAROLD, 2737 Divisadero. (Tel. Fillmore 1850.)
————Miss MARION CASEY, Miss PEGGY CASEY and Mr. ALEXANDER CASEY.
————Mr. member Menlo Country, S. F. Commercial, Olympic and Commonwealth
————Mrs. member Town & Country Club.
CASHIN, Mrs. JOHN, The Misses Mr. JOHN P. CASHIN; 3247 Jackson. (Fillmore 628)
CASHMAN, Mr. and Mrs. WILLIAM E., 3637 Clay. (Tel. Walnut 5466)
CASSELL, Mrs. JOHN F., (Anna O.), 2515 Gough. (Tel. Fillmore 7823)
CASSERLY, Mrs. JOHN B., Edgehill Road, San Mateo, Cal. (Tel. San Mateo 299)
————Miss CECELIA; Miss MARIANA and Mr. MICHAEL CASSERLY.
CASSERLY, Mr. and Mrs. JOHN B. Jr., San Mateo, Cal. (Tel. San Mateo 299)
CASSERLY, Miss MARGARET,
CASTLE, Mr. and Mrs. ARTHUR H., 1201 Greenwich. cor. Hyde. (Tel. Graystone 5904.)
CASTLE, Mr. and Mrs. ALBERT E., Cathedral Apts., 1201 Cailfornia (Prospect 3732)
CASTLE, Dr. and Mrs. H. EDWARD, Fairmont Hotel, (Tel. Douglas 1000)
———— Office: 177 Post, (Tel. Sutter 2650)
———— Dr. member Union League Club; Belle Monti Country Club and Shrine
———— Mrs. member City Federation of Women's Clubs
CASWELL, Mr. and Mrs. GEORGE W., 1921 Sacramento. (Tel. Graystone 5482.)
CATOR, Mr. and Mrs. BENJAMIN F., 831 Walnut, Burlingame, Cal. (Burlingame 3821-J.)
CAUBU, Mr. and Mrs. WILLIAM PIERRE, 1900 Monterey Blvd. (Tel. Sunset 7706.)
CAVAGNARO, Mr. and Mrs. JOSEPH F., 400 Lagunitas, Oakland, Cal. (Glencourt 1127)
CAVALIER, Mr. and Mrs. WILLIAM, 401 Hampton Road, Piedmont, Cal. (Piedmont 9253.)
———— Member Claremont Country and Mt. Diablo Country Clubs. (Tel. Piedmont 9253.)
CEBRIAN, Mr. and Mrs. LOUIS de LAVEAGA, 2525 Vallejo (Tel. Fillmore 2397.)
CEBRIAN, Mr. JOHN C., 1801 Octavia, cor. Pine. (Fillmore 333.)
———— Mr. EDWARD de L. CEBRIAN. Member University Club, San Mateo Polo Club
———— and University of California Club.
CERF, Mr. and Mrs. EMILE, 810 38th Av. (Tel. Bay View 7858)
CERF, Judge and Mrs. MARCEL E., 2821 Steiner. (Tel. Fillmore 3461)
CHACE, Mrs. CLARA UNDERHILL, 2949 Pacific Av. (Tel. Walnut 5274.)
CHAMBERLAIN, Mr. and Mrs. SELAH, Woodside, San Mateo Co, Cal. (Tel. Redwood 156)
————Miss EDITH CHAMBERLAIN, Woodside, San Mateo Co., Cal.
CHAMBERLAIN, Dr. and Mrs. WILLIAM EDWARD, 11 San Leandro Way, (Tel. Sunset 130)
———— Dr. member University Club of San Francisco
CHAMBERLIN, Mr. and Mrs. WILLIAM RICHMOND, Berkeley, Cal. 200 Tunnel Road.
———— Member Claremont Country Club.
———— Miss PHYLLIS CHAMBERLIN.
CHAMBERS, Mr. and Mrs. EDWARD, 3349 Washington, (Tel. Fillmore 8056)
CHAMBERS, Mr. and Mrs. FORD E., 1224 Taylor. (Tel. Franklin 1608.)
CHAMBERS, Mr. and Mrs .GEORGE R., Oakland, Cal. (171 Santa Rosa). (Piedmont 5176.)
CHAMPION, Mr. and Mrs. CHARLES NOBLE (Oakland, Cal.) Head of Lincoln Av.
CHANDLER, Mr. and Mrs. KENT, 301 W. Santa Inez, San Mateo, Cal. (San Mateo 337.)
CHANDLER, Dr. and Mrs. LOREN ROSCOE, 10 Funston Av. (Tel. Bay View 1105)
CHANSLOR, Mr. and Mrs. JOSEPH A., 45 Scenic Way, "Sea Cliff" (Tel. Evergreen 4585)
———— Member Pacific-Union, Bohemian, Olympic and S. F. Golf and Country Clubs.
———— Mrs. Chanslor member Woman's Athletic Club.
CHANSLOR, Mr. and Mrs. WALTER G., 25 Sea Cliff Av. (Tel. Evergreen 4581)
CHAPIN, Mr. and Mrs. WILLIAM W., 2108 Washington (Tel. Walnut 5930)

SAN FRANCISCO LIST

CHAPMAN, Mr. and Mrs. ALBERT J., Ross, Marin Co., Cal. (Tel. San Anselmo 2237)
————Mr. member Olympic, Commonwealth, S. F. Commercial and Lagunitas Rod
————and Gun Clubs.
CHAPMAN, Mr. and Mrs. EDGAR C., Corte Madera, Marin Co., Cal. (Tel. Corte
————Madera 16)
CHAPMAN, Mr. and Mrs. JOHN W., 2856 Scott. (Tel. Fillmore 8005)
CHAPMAN, Mr. SHERWOOD, 1144 Pine (Tel. Franklin 747) and University Club, S. F.
CHAPMAN, Mrs. STEPHEN G., 22 25th Av. "Sea Cliff" (Tel. Evergreen 4650)
CHARLES, Mr. and Mrs. RAYMOND W., Huntington Apts, 1075 Calif. Franklin 5400.)
CHARTREY, Mrs. RAOUL (Emma) 2369 Jackson, near Fillmore (Tel. Fillmore 1903.)
CHASE, Mr. and Mrs. GEORGE QUINCY (Piedmont, Cal.) 37 Lincoln Av., (Tel. Piedmont 3378)
———— Mr. member Bohemian; Harvard; Claremont Country; Yosemite Mountain and
———— San Francisco Commercial Clubs
———— Mrs. member Town| & Country Club of San Francisco
———— Miss HELEN EUNICE, and Miss EDNA JOSEPHINE CHASE.
———— Miss EMILY BALL CHASE,
CHASE, Mrs. QUINCY A., 2035 Oakland Av., Piedmont, Cal. (Tel. Humboldt 3235)
CHATHAM, Mr. and Mrs. WILLIAM, 772 Ashbury. (Tel. Market 5908.)
CHEEK, Mr. and Mrs. HERBERT C., 2512 Hillegrass Av. Berkeley, Cal. (Ashberry 6081.)
———— Mr. member Claremont Country Club and The Berkeley Club
———— Miss EDITH CHEEK
CHENERY, Mr. LEONARD, 1869 California. near Gough (Tel. Graystone 1078.)
CHENEY, Dr. and Mrs. WM. FITCH, 33 Spruce, (Tel. Bay View 7720)
————Miss MARGARET and Mr. WILLIAM FITCH CHENEY, Jr., 33 Spruce.
CHESEBROUGH, Mr. and Mrs. ARTHUR S., Newhall, Los Angeles, Cal.,
CHESEBROUGH, Miss HELEN PERCY, Burlingame, San Mateo Co., Cal. (Tel. Bur-
————lingame 3071)
CHICKERING, Mr. and Mrs. ALLEN L. (Piedmont, Cal.) 11 Sierra Av., (Tel. Piedmont 1824)
———— Mr. member Pacific-Union Club and University Club
———— Mrs. member Town & Country Club and Woman's Athletic Club of San Francisco
———— Miss MARY C. CHICKERING and Mr. ALLEN L. CHICKERING Jr.
CHICKERING, Mrs. WM. H.; Miss MARTHA A. (Piedmont, Cal.), 234 Mountain. (Pied. 5541).
CHIDESTER, Mr. and Mrs. DREW, 1266 Washington. (Tel. Franklin 863.)
CHIDESTER, Dr. and Mrs. WALTER C., San Mateo, Cal. (Tel. San Mateo 991-M)
CHIPMAN, Dr. and Mrs. ERNEST DWIGHT, Ross, Marin Co., Cal. (San Anselmo 2066)
———— Member Bohemian, Marin Golf & Country, and Lagunitas Clubs.
———— Mrs. member Century, Town & Country and Marin Golf & Country Clubs.
CHIPMAN, Mr. and Mrs. WILLIAM F., 1121 Greenwich (Tel. Graystone 2213)
———— Miss BERENICE CHIPMAN, 1121 Greenwich. (Franklin 7607.)
CHOPIN, Mr. and Mrs. OSCAR C., 2511 Baker. (Tel. Fillmore 2207)
CHOUTEAU, Mr. AMEDEE B., Pacific States Hotel, 556 California (Tel. Davenport 320)
CHOYNSKI, Mr. and Mrs. HERBERT, 2371 Broadway. (Fillmore 2697).
CHRISTESON, Mr. and Mrs. ANDREW, St. Francis Hotel. (Douglas 1000.)
CHRISTIN, Mr. and Mrs. CHARLES A., 2660 Green. (Fillmore 3502.)
CIPRICO, Mr. and Mrs. EDMUND S., 30 Scenic Way, "Sea Cliff" (Tel. Evergreen 4583)
————Mr. EDMUND S. CIPRICO Jr., and Mr. FRANCIS CIPRICO. (Evergreen 4583)
CLAGSTONE, Mr. and Mrs. PAUL, 123 Baywood Av., San Mateo, Cal. (Tel. San Ma-
———— Member San Mateo Polo Club. ————teo 1276)
———— Mr. KIRK CLAGSTONE, San Mateo (Tel. San Mateo 1276.)
CLAMPETT, Rev. and Mrs. FREDERICK W., 2833 Broderick. (Tel. Fillmore 9290)
CLARK, Mr. and Mrs. BAYLESS C., 3535 Washington. (Tel. Walnut 243)
CLARK, Mrs. CELIA TOBIN, "El Polomar" San Mateo, Cal. (Tel. San Mateo 912)
————Miss MARY CLARK; Miss PATRICIA CLARK and Mr. PAUL CLARK.
CLARK, Dr. and Mrs. CHARLES, 1855 Oak. (Tel. Park 841.)
CLARK, Mr. and Mrs. DEARBORN, 3363 Washington. (Tel. Fillmore 10496.) & San Rafeal
———— Member Pacific-Union, and Burlingame Country Club.
———— Mrs. member Town & Country Club.
CLARK, Mr. and Mrs. EDWARD HARDY, Fairmont Hotel. (Tel. Douglas 8800)
————also 470 Park Av., New York City, N. Y., and San Mateo, Cal.
————Mr. member Pacific-Union, Bohemian, San Francisco Golf & Country, Burlin-
————game Country Clubs, also Metropolitan Club (New York City)
————Mrs. member Francisca, Century and Sorosis Clubs, also Colony Club (New
————York.)
CLARK, Mr. and Mrs. EDWARD H. Jr., 19 Chesterway, San Mateo, Cal. (San Mateo 4199)
CLARK, Mr. and Mrs. GEORGE D., 940 Hamilton, Palo Alto, Cal. (Tel. Palo Alto 2017)
CLARK, Mr. and Mrs. LEON A., 438 Wildwood, Piedmont, Cal. (Tel. Humboldt 2390)
CLARK, Mr. and Mrs. MILTON R., 145 San Buena Ventura Way. (Tel Lockhaven 283.)
CLARK, Mr. and Mrs. RICHARD A., 2741 Garber, Berkeley, Cal. (Tel. Berkeley 3747.)

SAN FRANCISCO LIST

CLARK, Mr. and Mrs. WARREN DEARBORN, 3500 Clay. (Tel. Walnut 5300)
CLARK, Mr. and Mrs. WARREN HOPKINS, 3839 Jackson. (Tel. Bay View 2574.)
CLARK, Dr. and Mrs. W. R. P., 2710 Filbert. (Tel. Walnut 5106)
CLARKE, Mr. and Mrs. ROBERT E., 2460 Broadway.(Tel. Fillmore 6109)
CLAY, Mrs. CLEMENT C. (Piedmont, Cal.) 203 La Salle Ave. (Pied. 883.)
CLAY, Dr. and Mrs. HARRY ELWIN, 1900 Broadway. (Tel. Fillmore 1540.)
————Dr. member Union League Club.
CLAY, Mr. and Mrs. PHILIP T., 31 Sea View Av., Piedmont, Cal. (Tel. Piedmont 1377)
————Miss MAREDNA CLAY and Mr. PHILIP CLAY Jr.
CLAYBURGH, Mr. and Mrs. HERBERT E., 1969 California. (Tel. Graystone 5200.)
CLAYBURGH, Mr. and Mrs. LEO J., 6 Presidio Terrace. (Tel. Bay View 4263)
CLAYBURGH, Mr. and Mrs. LEON S., 200 Cherry, (Tel. Bay View 7943)
———— Miss IRMA CLAYBURGH, 200 Cherry. (Pacific 7347.)
CLAYES, Dr. and Mrs. WELLINGTON IRVING, Burlingame, Cal. (Tel. Burlingame 3364-J)
CLAYTON, Mr. and Mrs. JOHN J., 138 Funston Av. (Tel. Bay View 7533.)
CLEMENT, Miss ADA, 3435 Sacramento. (Tel. Walnut 3496.)
CLEMENS, Mrs. OMER E., 566 43rd Av. (Tel. Evergreen 4524.)
CLEWE, Mr. and Mrs. ERNEST, 3852 Sacramento (Tel. Bayview 914)
CLIFT, Mr. and Mrs. FREDERICK CHARLES, Clift Hotel. (Prospect 4700.)
————Mr. and Mrs. LEE COLE BURNHAM, Clift Hotel. (Tel. Prospect 4700)
————Mrs. FRANCES CLIFT DONAHUE, Clift Hotel. (Tel. Prospect 4700)
————Mr. and Mrs. HENRY KINSELL, Clift Hotel. (Prospect 4700.)
CLIFTON, Mr. and Mrs. HORACE B., 2739 Broderick. (Fillmore 4022.)
CLINCH, Mr. CHARLES D., Fairmont Hotel. (Tel. Douglas 8800)
CLINE, Mr. and Mrs. ALAN P., 1760 Pacific Av. (Tel. Fillmore 4657)
CLINTON, Mr. and Mrs. DELMAR SMITH, Mill Valley, Marin Co, Cal. (Mill Valley 337.)
———— Mr. JOHN CLINTON
CLINTON, Mr. and Mrs. EDMOND J., 324 Locust. (Tel. Fillmore 7216)
———— Miss MARGUERITE CLINTON.
CLOUD, Mr. and Mrs. ARCHIBALD J., 2775 Union. (West 7415.)
CLOUGH, Mrs. CHARLES L. (Nettie W.) 2021 Webster. (Tel. West 2123.)
CLOUGH, Mr. and Mrs. GEORGE A., 875 Francisco St. (Tel. Graystone 4778)
CLUFF, Mrs. WILLIAM, Menlo Park, San Mateo Co, Cal. (Tel. Menlo Park 2470.)
COBB, Mr. and Mrs. CHARLES W 1943 Green. (Tel. Walnut 3111)
COBLENTZ, Mr. EDMOND D., New York City, New York
COBLENTZ, Mr. and Mrs. JULES, Palace Hotel. (Tel. Kearny 171)
COBURN, Mr. and Mrs. IRA W., 253 Buena Vista Av. (Park 3826.)
————Miss ELVIRA E. COBURN and Miss DOROTHY COBURN
COCHRAN, Mr. and Mrs. GEORGE I. (Los Angeles, Cal.), 2249 South Harvard Blvd.
———— Member Pacific-Union, Bohemian & Presidio Golf Clubs (San Francisco); and California,
———— Jonathan, University, Midwick and Los Angeles Country Clubs (of Los Angeles)
COCHRAN, Mr. and Mrs. HUGH M., 2255 Lake. (Tel. Evergreen 6128.)
COCHRAN, Mr. and Mrs. LEX H., 2944 Divisadero, (Tel. Walnut 1473)
COCKROFT, Mr. and Mrs. LOUIS F. (See Oakland List) 385 Fairmont, (Tel. Glencourt 2789)
COE, Mr. and Mrs. HARRY, 2000 California. (Tel. Fillmore 2559)
COFER, Mr. and Mrs. ELLIOTT M., Huntington Apts, 1075 California (' Franklin 5400.)
————Miss CAROL COFER,
COFER, Mr. and Mrs. LORENZO R., 2111 Hyde. (Tel. Graystone 5481)
COFFEY, Mr. and Mrs. EDWARD I., 2976 Washington. (Fillmore 4363.)
COFFEY, Mr. JEREMIAH V., 2976 Washington, near Broderick. (Fillmore 4363).
COFFEY, Dr. and Mrs. WALTER B., 2340 Vallejo. (Tel. Walnut 262.)
COFFIN, Mrs. JAMES (Sarah L.), Ross, Marin County, Cal.
———— Miss SARA DE WITT COFFIN,
COFFIN, Mrs. LILLIAN HARRIS, 2812 Washington. (Tel. Fillmore 6454.)
———— Member Soroptimist Club.
COFFIN, Mr. and Mrs. SHERWOOD, San Rafael, Marin Co., Cal. (Tel. San Rafael 135)
COGGINS, Mr. and Mrs. HERMAN A, 841 Calmar. Oakland, Cal. (Tel. Glencourt 3758)
———— Member Olympic and Menlo Country Clubs.
COHN, Mr. and Mrs. MAX M., Palace Hotel. (Tel. Kearny 8600) and Burlingame, Cal.
COLBERT, Mr. and Mrs. JOHN H., 3485 Jackson. (Tel. Fillmore 1524.)
COLBURN, Mr. and Mrs. FREDERICK HENRY, 757 Sutter Apt. 305. (Prospect 5241.)
COLBURN, Miss MAYE, San Rafael, Marin Co., Cal. and Fairmont Htl. (Douglas 8800.)
COLBURN, Mr. and Mrs. RICHARD L., Los Altos, Santa Clara Co., Cal. (Los Altos 144)
————Business address, 373 Bush Street, San Francisco (Tel. Sutter 6436.)
———— Mr. member Olympic Club; Lakeside Country Club; Los Altos Country Club; Elks;
———— San Francisco Chamber of Commerce, and others

SAN FRANCISCO LIST

COLDWELL, Mr. and Mrs. COLBERT, 165 San Buenaventura Way. (Tel. Sunset 3057)
COLE, Mr. and Mrs. CHARLES C., 2756 Vallejo. (Tel. Fillmore 1601.)
COLE, Mr. and Mrs. FOSTER P. (Berkeley, Cal.), 2933 Avalon. (Berkeley 7147.)
COLE, Mr. and Mrs. JOHN R., 1115 Stanyon, (Tel. Sunset 4892)
COLE, Mr. and Mrs. WILLIAM I, 436 Pacheco, Forest Hll, S. F. (Tel. Sunset 3953.)
COLEMAN, Dr. and Mrs. BERTRAM F., 310 Santa Clara Av, S.F. (Tel. Lockhaven 2010.)
COLEMAN, Mrs. E. B., Belvedere, Marin Co., Cal., also Fairmont Hotel, S. F.
COLEMAN, Mr. and Mrs. GEORGE EDWARD, Stanford Court Apts. (Tel. Kearny 5456.)
COLEMAN, Mrs. JAMES V. (Kate H.) 1901 California. (Tel. Graystone 6091.)
————Mr. JAMES V. COLEMAN Jr., 1901 California.
COLEMAN, Mr. and Mrs. JOHN B., Francesca Apts., 850 Powell (Tel. Kearny 5091)
COLEMAN, Miss JANET D., 1834 California, near Gough. (Tel. Graystone 7930.)
———— Member Francisca Club
COLEMAN, Miss PERSIS H., 1834 California, near Gough. (Tel. Graystone 7930.)
———— Member Century and Town & Country Clubs.
COLEMAN, Mr. and Mrs. ROBERT LEWIS Jr., 145 Laurel. (Tel. Walnut 4350)
COLEMAN, Mr. and Mrs. S. WALDO, 168 W. Bellevue, San Mateo, Cal. (Tel. San
————Mateo 1264)
COLEMAN, Mr. THOMAS J., Hotel St. Francis (Tel. Douglas 1000.)
———— Member Pacific-Union and Olympic Clubs.
———— Miss CECELIA MARY and Miss MARY HELEN COLEMAN, St. Francis Hotel.
COLLIER, Miss DOROTHY BLACKWOOD, 2520 Octavia (Tel. Fillmore 5981.)
———— Member Woman's Athletic Club.
COLLIER, Mr. and Mrs. HARRY D., 2790 Green. (Tel. Fillmore 9300.)
COLLIER, Mrs. ROBERT H. (Julia C.) 1019 Vallejo. (Tel. Franklin 3908.)
COLLIER, Miss SARAH BELL, 2520 Octavia. (Tel Fillmore 5981.)
———— Member National League for Women's Service.
COLLIGAN, Dr. and Mrs. FRANCIS J., 824 Riviera Av. (Tel. Sunset 5591)
COLLINS, Mr. and Mrs. ROBERT HILLIARD (Piedmont, Cal.), 311 Bonita Av. (Pied. 1469.)
COLLINS, Mr. JOHN T., 1468 Masonic Av. (Tel. Park 3858)
————Member Olympic and Lakeside Country Clubs also Downtown Association
COLMAN, Mr. and Mrs. JESSE C., 3134 Jackson. (Tel. Walnut 5326)
COLONNA, Dr. and Mrs. CLAUDE W. (Louise Braden) 1895 Jackson. (Tel. Walnut 3463.)
————or care Mrs. E. B. Braden, 840 Powell, San Francsico
COLTON, Mr. and Mrs. LOUIS A., 3505 Jackson. (Tel. Fillmore 7338.)
COMFORT, Mr. and Mrs. JOHN V. C., 111 Fairview Av., Piedmont, Cal. (Humboldt 2345)
COMYN, Mr. and Mrs. W. LESLIE, 3660 Washington, (Tel. Fillmore 5792)
CONKLIN, Mr. and Mrs. FRANK, 1259-12th Av., (Tel. Sunset 670)
CONLAN, Dr. and Mrs. FRANCIS J. S., 56 25th Av. near Lake. (Tel. Evergreen 4637)
CONLIN, Mr. and Mrs. ARTHUR V., 2500 Green (Tel. Fillmore 5146)
CONLIN, Mr. and Mrs. EUGENE F., 2601 Union. (Tel. Fillmore 7377.)
CONLISK, Mr. and Mrs. CHARLES W., 1855 California. (Tel. Graystone 6414.)
CONLISK, Mr. and Mrs. RAIMON F., 1697 18th Ave. (Sunset 328.)
CONLY, Mr. and Mrs. CLIFFORD, 1001 Balboa. (Tel. Bay View 4077.)
CONNOLLY, Judge and Mrs. GEORGE A., 3746 Jackson. (Tel. Bay View 8042)
CONNOLLY, Dr. and Mrs. THOMAS W., 3420 Fulton. (Tel. Pacific 964.)
————Miss ALICE ADELE and Miss NAOMA W. CONNOLLY, 3420 Fulton.
CONNOLLY, Mr. and Mrs. WILLIAM A., 235 Santa Clara Av. St. Francis Wood, (Tel. Sunset 7796)
CONRAD, Mr. and Mrs. BARNABY, San Raymundo Rd, San Mateo, Cal. (San Mateo 4297)
CONRAD, Mr. and Mrs. DAVID A. (Kathryn Chace) 2845 Washington (Fillmore 6177.)
CONROY, Dr. and Mrs. JOHN H., 51 Hayward Av., San Mateo, Cal. (Tel. San Mateo 103)
CONTI, Miss NINA, (Alameda, Cal.) 1212 Pacific Av. (Tel. Alameda 1368-W.)
———— ROYCE, Mr. and Mrs. ROBERT MITCHELL (Bianchi Conti) 1432 San Antonio
COOGAN, Mr. and Mrs. ALBERT J., 891 Union, Alameda, Cal. (Tel. Alameda 5575)
———— Mr. member Claremont Country Club (Oakland); Mt. Diablo Country Club
————Bohemian Club (S. F.) Commonwealth Club & S. F. Commercial Club.
———— Miss KATHLEEN COOGAN and Master EMMONS COOGAN
COOK, Mr. and Mrs. CARY W.; Miss LUCY E., San Rafael, Cal. (San Rafael 102.)
COOK, Mrs. CLIFFORD GRANT (Violet M.) 2211 Broderick (Tel. Fillmore 2333)
COOK, Mr. and Mrs FINLAY, 2906 Wheeler, Berkeley, Cal. (Tel. Berkeley 6481-W.)
———— Miss INA AGNES COOK
COOK, Mr. and Mrs. MILLS PIERCE, Belvedere, Marin Co., Cal. (Belvedere 215.)
COOK, Mrs. MILTON H., 10 17th Av. near Lake. (Tel. Evergreen 1832.)
COOK, Mr. and Mrs. MORRIS T., 145 Caperton Av., Piedmont, Cal. (Tel. Piedmont 7651)
————Miss HELEN COOK,
COOK, Mr. and Mrs. PETER, Rio Vista, Calif.

SAN FRANCISCO LIST

COOK, Mr. and Mrs. WILLIAM H., 60 Sotelo Av. (Tel. Sunset 6839)
COOLEY, Mr. and Mrs. ARTHUR E., 2441 Filbert. (Tel. Fillmore 5899)
COOLIDGE, Mr. and Mrs. PRESCOTT H., 84 The Uplands, Berkeley, Cal. (Berkeley 2372)
COON, Mr. and Mrs. HENRY IRVING, 2339 Union. (Tel. Fillmore 7626)
COONAN, Mr. and Mrs. CLARENCE, 2531 Filbert (Tel. Walnut 5204)
COOPE, Mrs. BERTHA, 2832 Jackson. (Fillmore 2925).
COOPER, Dr. and Mrs. CHARLES MINER, 2550 Buchanan, (Tel. Fillmore 1821)
——— Dr. member Pacific-Union; Burlingame Country and San Francisco Golf & Country Clubs
——— Mrs. member Town & Country and California Clubs; National League, San Francisco
——— Branch, League of American Pen Women
——— GOODALL, Mr. ARTHUR
COOPER, Mr. and Mrs. F. FREDERICK, 316 Laurel, (Tel. Fillmore 8029)
COOPER, Mr. and Mrs. GEORGE D., 2430 Pacific Ave. (Fillmore 1199.)
COOPER, Judge and Mrs. JAMES A., 1055 California, (Tel. Prospect 9079)
——— Miss ETHEL COOPER. '
COPE, Mrs. WALTER B., Miss ANNE B., Mr. HARTSON COPE, 2512 Union, (Tel. Walnut 1129)
CORBET, Mr. and Mrs. BURKE, Clift Hotel. (Tel. Prospect 4700.)
CORBET, Mr. and Mrs. CHARLES, Honolulu, Territory Hawaii
——— Member Pacific-Union, University, and Town and Country Clubs.
CORBET, Mr. and Mrs. EDWARD BURKE, 10 Sunset Terrace, Bronxville, New York
CORBETT, Mr. and Mrs. WILLIAM L., 109 Seventh Av. (Pacific 5904).
CORDER, Mr. and Mrs. ARTHUR E., 350 Lenox Av., Oakland, Cal. (Tel. Glencourt 1027)
———Mr. member Mt. Diablo Country, Sequoyah Country, Orinda Country Clubs.
———and Athens Athletic Clubs
———Miss FLORENCE ELMA CORDER
COREY, Mrs. FRANCES E., 909 University Av., Palo Alto, Cal. (Tel. Palo Alto 166)
———Miss AUGUSTA COREY
CORNISH, Mr. and Mrs. FRANK V., 1923 Dwight Way, Berkeley, Cal. (Thornwall 6993)
——— Mr. member Berkeley Country; Berkeley City Public Spirit Club and Commonwealth Clubs
——— Mrs. member College Women's Clubs
——— Miss ELLEN JOSEPHINE CORNISH, 1923 Dwight Way, Berkeley, Cal.,
——— Mr. ROBERT EDWIN CORNISH and Mr. FRANCIS THOMAS CORNISH
CORNWALL, Mr. and Mrs. BRUCE, 2301 Pacific Av., (Tel. Fillmore 107)
CORSE, Mr. and Mrs. GEORGE H., Jr., 58 6th. Av. (Tel. Bay View 1031.)
CORYELL, Mr. and Mrs. JOSEPH B., "Lloyden" Menlo Park, Cal. (Menlo Pak 610.)
———Miss SYBIL; Mr. ROYAL and Mr. GORDON CORYELL.
COSGROVE, Mr. and Mrs. JOHN E., (Alice)1468 Masonic Av. (Tel. Park 3858)
———Mr. member Olympic; Lakeside Country and San Francisco Commercial
COSGRIFF, Mr.a nd Mrs. EDWARD HALL, 95 W. Poplar, San Mateo, Cal. (San Mateo 418)
COSTELLO, Mrs JAMES M,. 1080 Haight. (Tel. Park 262.)
COSTELLO, Mr and Mrs. JOSEPH V., 21 Presidio Terrace. (Tel. Pacific 433.)
COSTELLO, Mr. and Mrs. RICHARD W., 215 Cherry. (Tel. Bay View 8600)
COTTON, Mr. and Mrs. AYLETT R., (San Mateo, Cal.) Borel Lane Homestead.
——— (Tel. San Mateo 628-J.)
——— Member Bohemian, Burlingame Country & San Mateo Polo Clubs.
COWAN, Dr. and Mrs. JOHN FRANCIS, 37 Presidio Av., (Tel. Fillmore 5645)
COWDIN, Mrs. FLORENCE HOPKINS, 2298 Pacific Av. (Tel. Walnut 5085.)
COWELL, Mrs. ERNEST V., Fairmont Hotel. (Douglas 8800.)
COWELL, Miss ISABELLA M., 2610 Jackson. (Tel. Fillmore 3501)
——— Miss HELEN E. COWELL, 2610 Jackson, (Tel. Fillmore 3501)
COWGILL, Mr. and Mrs. WINSTON STEWART, 930 Chestnut. (Tel. Graystone 9155.)
COWIE, Mr. and Mrs. WALLACE M., 2160 Van Ness Av. (Tel. Graystone 7267)
COX, Mr. and Mrs. ARTHUR P., "Redwood Lodge," Wrights, Santa Cruz Co., Cal
———or 249 Montecito Av., Oakland, Cal. (Tel. Glencourt 837)
COX, Mr. BRADLEY, 142 Kearny. (Tel. Sutter 3060.)
———Member N. Y. City Club; National Ass'n Newspaper Correspondents; Los Angeles
———Athletic Club San Francisco Press Clubs & Maritime Association of New York.
COX, Mr. and Mrs. ELMER H., 2164 Hyde. (Tel. Graystone 5058)
COYLE, Mrs. MARIANNA, 2971 Pacific Av. near Baker (Tel. Fillmore 3767)
———Miss ANGELA COYLE, 2971 Pacific Av. near Baker (Tel. Fillmore 3767)
COYLE, Mr. and Mrs. PATRICK FRANCIS, Burlingame, Cal. (Tel Burlingame 2427-W)
CRABB, Mr. and Mrs. CHARLES M., Whitcomb Hotel, 1231 Market. (Tel. Hemlock 3200)
———Member Union League, S. F. Commercial, Merchants Exchange & Cal. Golf Club.
——— Miss ORA CRABB and Miss OLA CRABB.
CRABBE, Mr. and Mrs. JOHN HAMMOND, 1400 Washington. (Tel. Graystone 4913)
——— Mrs. HANNAH S" FREEMAN, 1400 Washington St.

SAN FRANCISCO LIST

CRAIG, Mr. and Mrs. DONALD, 51 Arguello Blvd. (Tel. Pacific 3480)
CRAIG, Mr. and Mrs. ROBERT G., 2300 Webster. (Tel. Walnut 5333)
CRAMER, Mr. and Mrs. CHESTER, R. F., 2760 Broderick. (Tel. Walnut 2283)
CRAMER, Mr. WALTER H. (Alameda, Cal.) 1543 Santa Clara Av., (Tel. Alameda 773-W)
——— Member Commonwealth Club of California and East Bay Country Club
CRANE, Mr. and Mrs. CARLTON CYRUS (San Jose, Cal.) 170 S. 15th St., (Tel. San Jose 1694)
——— Mr. member Country Club of Washington Township, Alameda County, Cal.
——— Miss HELEN CARLTON CRANE
CRANE, Mr. and Mrs. DOUGLAS B., Fairmont Hotel. (Douglas 8800.)
CRANE, Mr. and Mrs. HAROLD O., 2130 Vallejo (Tel. Fillmore 5184)
CRANSTON, Mr. and Mrs. JAMES A., 1100 Sacramento (Tel. Franklin 3361)
CRANSTON, Mr. and Mrs. ROBERT E. (San Rafael, Cal.), Golf Links. (San Rafael 579W.)
CRANZ, Dr. and Mrs. LOUIS T., 1524 Willard, (Tel. Sunset 5198)
CRAWFORD, Mr. and Mrs. ALBERT E., 786 17th Av. (Tel. Pacific 1259.)
CRAWFORD, Mr. and Mrs. JAMES C., 1901 Pacific Av. (Tel. Walnut 4434.)
——— Miss DOROTHY CRAWFORD
CREED, Mrs. WIGGINTON ELLIS (Isabel H.) 128 Indian Road, Piedmont, (Piedmont 5638)
——— Miss ISABEL CREED and Miss PATRICIA CREED, (Tel. Piedmont 5638)
———Mrs. member Town & Country Club of San Francisco.
CRELLIN, Mr. and Mrs. EARLE A., 140 San Fernando Way. (Tel. Sunset 3652)
CRELLIN, Mr. and Mrs. ERNEST W., Paris, France.
CRESWELL, Major HARRY T. Jr., 2101 Van Ness Av., (Tel. Walnut 986)
CRESWELL, Mr. and Mrs. MELVILLE A., San Rafael, Marin Co., Cal. (Tel. San
——— Member Bohemian and Advertising Clubs. ———Rafael 583-W)
CRIM, Mrs. WILLIAM H. Sr., Los Gatos, Santa Clara Co., Cal.
———Miss GRACE M. CRIM, Los Gatos, Santa Clara County, Cal.
CRIM, Mr. and Mrs. WILLIAM H. Jr., 2295 Broadway. (Tel. West 3996) and Los Gatos,
CRIST, Judge and Mrs. WILEY F., 3448 Clay, (Tel. Fillmore 8491)
CRITTENDEN, Mr. and Mrs. KIRBY B., 834 Grove. (Tel. Fillmore 6600.)
CRITTENDEN, Mr. and Mrs. WILLIAM C., 2705 Hillegass Av., Berkeley, Cal. (Berk. 4261)
CROCKER, Mr. and Mrs. CHARLES H., "Bendynrode", Belvedere, Cal., (Tel. Belvedere 21)
——— Mr. member Bohemian Olympic and Belvedere Golf & Country Clubs
——— Mrs. member Francisca; Century, and Belvedere Golf & Country Clubs
——— EBY, Miss IRVA, Belvedere, Marin Co., Cal., (Tel. Belvedere 21)
CROCKER, Mrs. HELENE IRWIN, St. Francis Hotel (Kearny 3743) & Burlingame, Cal.)
———Mrs. Crocker member Francisca, Town and Country, Woman's Athletic and
Burlingame Country Clubs.
CROCKER, Mrs. HENRY J., 2301 Laguna, cor. Washington, (Tel. Fillmore 341)
——— Mrs. member The Century Francisca, and Burlingame Country Clubs
———Miss MARION CROCKER, member Francisca, Woman's Athletic, S. F. Golf &
——— Country Clubs, Women's Overseas League, and Junior League.
——— Mr. HENRY J. CROCKER Jr., member Pacific-Union Club.
CROCKER, Mr. TEMPLETON, Medway Road, San Mateo, Cal. (Tel. San Mateo 872.)
———Mr. Crocker member Pacific-Union, Bohemian, Olympic, University, S. F. Golf
and Country and Burlingame Country Clubs.
CROCKER, Mr. and Mrs. WILLIAM H., "New Place" Burlingame, Cal. (Tel. Bur-
———lingame 3585)
———Mr. member Pacific-Union, Bohemian, University, Burlingame Country, S. F.
———Golf & Country, San Francisco Press, S. F. Commercial & Commonwealth clubs
———Mrs. member Francisca, Burlingame Country, Town and Country, and Wo-
———man's Athletic Clubs.
CROCKER, Mr. and Mrs. CHARLES, Burlingame, San Mateo Co., Cal. (Burlingame 3585)
CROCKER, Mr. and Mrs. WILLIAM W., Burlingame, Cal. (Tel. Burlingame 3273))
———Mr. member Pacific-Union, Bohemian, University, Burlingame Country, San
———Francisco Golf & Country, S. F. Commercial, S. F. Press, and Commonwealth
———Clubs.
———Mrs. member Burlingame Country and Woman's Atheltic Clubs.
CROFTON, Mr. and Mrs. ALGERNON, 2525 Vallejo. (Tel. Fillmore 2397)
——— Member of Olympic Club.
CROOKS, Mrs. JONATHAN J. (San Rafael, Cal.) 28 Palm Av., (Tel. San Rafael 62)
——— Member Francisca Club and Woman's Athletic Club (of San Francisco); Marin Golf &
——— country Club (of San Rafael), and Yosemite Mountain Club
CROSBY, Dr. and Mrs. DANIEL (Piedmont, Cal.) "Crosby Croft," 311 Mountain Av.
——— Tel. Piedmont 222.)
——— Member Athenian-Nile, Sequoyah Country and Claremont Country Clubs.
——— Miss VIRGINIA BUCHANAN CROSBY.

SAN FRANCISCO LIST

CROSBY, Mr. and Mrs. FRANCIS H., 2824 Scott. (Tel. Fillmore 8025)
CROSS, Mr. and Mrs. ROBERT W., 2444 Broadway. (Tel. Walnut 1208.)
CROTHERS, Judge GEORGE EDWARD, Pacific Union Club, 1000 California, (Tel. Prospect 33)
——— Member Pacific-Union; University; Menlo Country; S. F. Commercial; Masonic; San
——— Francisco Press; Brockway-Tahoe, and Stanford Faculty Clubs
CROTHERS, Mr. and Mrs. THOMAS GRAHAM, 1960 Broadway. (Tel. Walnut 4628)
CROWLEY, Mrs. CORNELIUS D., 219 Clement (Tel. Bayview 3548)
——— Miss FRANCES CROWLEY, Mr. ARTHUR CROWLEY
CROWLEY, Mr. and Mrs. JAMES B., 80 West Clay Park. (Tel. Evergreen 6923)
CRUX, Mr. and Mrs. GEORGE A., Los Gatos, Santa Clara Co., Cal.
CULBERSON, Mr. and Mrs. WILLIAM F., 30 West Clay Park. (Tel. Evergreen 6837)
——— Member of Commonwealth Club.
——— Miss BETH CULBERSON,
CULBERT, Mr. and Mrs. WILLIAM H., 2029 Pacific Av., Alameda, Cal. (Alameda 2669W)
CULLEN, Mr. WILLIAM O., Cecil Hotel. 545 Post. (Tel. Prospect 180.)
CULVER, Dr. and Mrs. GEORGE D., 150 11th Av. (Pacific 2810).
CUMBERSON, Mr. and Mrs. PERRY T., Menlo Park, Cal., (Tel. Menlo Park 672-J)
CUMMING, Mr. and Mrs. JOSEPH M., Steinhart Apts., 952 Sutter, (Tel. Franklin 7200)
CUMMINGS, Mr. and Mrs. M. EARL, 3966 Clay, (Tel. Bay View 7927)
CUNNINGHAM, Mr. and Mrs. JOHN F., 1093 Dolores, (Tel. Mission 5621)
CUPPLES, Mr. and Mrs. DAVID LESLIE, 14 6th Av. near Lake. (Tel. Pacific 1497)
CURRAN, Mr. HOMER FELLOWS, Clift Hotel, S. F.. or Burlingame Country Club,
——— Member Burlingame Country Club.
CURRAN, Mr. and Mrs. JOHN S., 500 Magellan Av. (Tel. Sunset 3290.)
CURRAN, Mr. and Mrs. ROSS AMBLER, Burlingame, Cal. (Tel. Burlingame 195.)
——— Member Pacific-Union, Burlingame Country, San Mateo Polo, Army & Navy,
——— Princeton (of New York), Travelers (of Paris, France) Clubs.
——— CURRAN, Mr. JAMES ROSS
——— POSTLEY, Mr. CLARENCE.
CURREY, Mrs. ROBERT J., Dixon, Solano County, Cal.
CURTIS, Mr. and Mrs. ARTHUR E., 1807 Page. (Market 29.)
CURTIS, Mr. and Mrs. GEORGE A., Cecil Hotel, 545 Post. (Tel. Prospect 180.)
———Mr. member Union League Club of San Francisco
CURTIS, Mr. and Mrs. PAUL ESTEBAN, 180 28th Av. (Tel. Evergreen 5535)
CURTIS, Mrs. JAMES MARVIN (Charlotte A.) 2518 Union. (Tel. Walnut 5374.)
CURTIS, Mr. and Mrs. MARVIN, 2360 Green. (Tel. Fillmore 66) and San Rafael, Cal.
CUSHING, Mr. and Mrs. CHARLES STUART, 1000 Lombard. (Tel. Graystone 4954)
CUSHING, Mr. and Mrs. JOHN E., 2525 Webster, (Tel. Fillmore 5032.)
CUSHING, Mr. and Mrs. OSCAR K., 37 Seventh Av. (Pacific 987.)
CUSHING, Mrs. SIDNEY B., Mill Valley, Marin Co., Cal. (Tel. Mill Valley 190)
CUSHMAN, Mr. and Mrs. DOUGLAS, 875 Chestnut. (Tel. Graystone 5469.)
CUSICK, Mr. and Mrs. WILLIAM H., (Ross, Marin Co.) Fern Hill Ave. (San Anselmo 5.)
Member Cercle de l'Union and Marin Golf and Country Clubs.
———Miss HELEN W.; Miss KATHRINE and Mr. WILL E. CUSICK.
CUTHBERTSON, Mr. and Mrs. ALEXANDER A., 50 5th Av., (Tel. Pacific 2364.)
——— Member Pacific-Union and San Francisco Golf and Country Clubs.
CUTLER, Mr. and Mrs. LELAND W., 144-25th Ave. (Tel. Evergreen 6132.)
CUTTEN, Mr. and Mrs. CHARLES P., 230 Euclid Av., (Tel. Bay View 7736)
———Miss ELIZABETH CUTTEN
CUTTER, Mr. and Mrs. EDWARD B., 2595 Washington (Tel. Fillmore 4464)
DABNEY, Mr. and Mrs. CHARLES W. Jr. (Geraldine Graham), Santa Barbara, Calif.
DAHL, Mr. and Mrs. THOMAS Jr., 2321 29th Av. (Tel. Sunset 9057)
DAILEY, Mr. and Mrs. GARDNER A., 2010 Vallejo (Tel. Walnut 6403)
DALEY, Mr. and Mrs. HARRY H., 1860 Jackson. (Tel. Fillmore 2201)
DALLAM, Dr. and Mrs. FREDERICK B., 680 Sutter. (Tel. Prospect 8576)
DALLAM, Mr. and Mrs. WELWYN F., (Piedmont, Cal.) 109 Bonita Av. (Piedmont 1263.)
DALLAS, Mr. and Mrs. WILLIAM C. (Piedmont, Cal.) 92 Sea View Av., (Tel. Piedmont 6794)
——— Miss CLAIRE LORETTE DALLAS and Miss MARY GEER DALLAS
DALY, Mrs. JOHN D., Clift Hotel. (Tel Prospect 4700.)
D'ANCONA, Mr. and Mrs. A. DAWSON, 2320 Divisadero. (Tel. Walnut 5183)
DANA, Mr. and Mrs. HARVEY S., 540 Edgewood, San Mateo, Cal. (Tel. San Mateo 94)
DANFORTH, Miss FANNY M., Fairmont Hotel. (Tel. Douglas 8800
DANIEL, Miss SUZANNE and Mr. JOHN DANIEL Jr., 2440 Pacific Av. (Fillmore 1189.)
——— Miss Daniel member Woman's Athletic Club.

It is an inviolate truth
that the taste and
culture of the
giver is un-
alterably
bound
in the
gift.

The Chocolates

Kraft

San Francisco

Belding-Heminway Company

MANUFACTURERS OF

SPOOL AND EMBROIDERY SILKS

BELDING'S DRESS SILKS

Telephone
SUTTER 4262

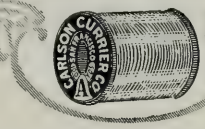

130 SUTTER ST.
SAN FRANCISCO.

OWNERS OF

Carlson Currier

TRADE MARK

GRAND PRIZE SPOOL AND EMBROIDERY SILKS

SAN FRANCISCO, CAL.

Mills:
Petaluma, California

Phone Garfield 2595

Nursery Phone: Evergreen 9504

FRED. W. BULLOCK

Distinctive Gardens

807-9 CLAUS SPRECKELS BLDG.,
703 MARKET STREET, SAN FRANCISCO, CAL.

* * * * *

Nursery: 12th Ave., one-half block south of Geary Street

Residence: Hillcrest Club, 1001 Vallejo St., Franklin 6937

SAN FRANCISCO LIST

DANIEL, Mr. and Mrs. JOHN, 1824 Jackson, (Tel. Walnut 641)
DANIELS, Mr. and Mrs. LEONARD B., 1310 Palm Av., San Mateo, Cal. (San Mateo 1364)
DANIELS, Mr. and Mrs. RALPH H., 357 Castenada Av. (Tel. Sunset 373.)
DANNENBAUM, Dr. and Mrs. SIDNEY R., Fairmont Hotel, (Tel. Douglas 8800.)
DARGIE, Mrs. HERMINIA PERALTA, Fairmont HoHtel (Tel. Douglas 8800)
DARLING, Mr. and Mrs. BLAKE, 2355 Vallejo. (Tel. Walnut 2362.)
DARLING, Mr. and Mrs. CHARLES S. (Oakland. Cal.) 4356 Everett, (Tel. Fruitvale 6242)
——— Mr. member Union League Club and Commonwealth Club (San Francisco); Sequoyan
——— Country (Oakland), and Art-in-Trades Club (of New York City)
——— Miss ROSAMOND CAROL DARLING and Master DAVID SHERMAN DARLING
DARSIE, Mr. and Mrs. WM., The Misses, Palo Alto, Cal. (567 Melville.) (Palo Alto 102.)
DASSONVILLE, Mr. and Mrs. WILLIAM E., 2034 Lake. (Tel. Evergreen 7221)
DAUGHARTY, Mr. and Mrs. ALLAN H., Seattle, Washington.
——— Mr. member Pacific-Union, S. F. Golf, & Country, and Burlingame Country Clubs.
——— Mrs. member San Francisco Golf & Country and Burlingame Country Clubs.
DAVENPORT, Mr. and Mrs. DIXWELL, 195 San Leandro Way "St. Francis Wood" S. F.
——— (Tel. Sunset 1705.)
——— Mr. member Pacific-Union, S. F. Golf & Country, University, San Francisco.
——— Commercial and Commonwealth Clubs.
——— Mrs. member Town & Country and S. F. Golf & Country Clubs.
DAVENPORT, Miss ELEANOR M., 2379 Jackson. (Tel. Fillmore 9249)
DAVENPORT, Mr. and Mrs. E. B., Ross, Marin Co., Cal. (Tel. San Anselmo 2601-W)
DAVENPORT, Mr. and Mrs. HEWITT, 1981 Pacific Av., (Tel. Fillmore 7902.)
DAVENPORT, Mr. and Mrs. WILLIAM R. (Hope) 140 Castenada Ave. (Tel. Sunset 5831.)
DAVIDSON, Miss ELINOR C.; Mr. THOMAS D., 2221 Washington. (Fillmore 1007.)
DAVIDSON, Mrs. MARIE HICKS, 2109 Broadway. (Tel. Fillmore 978.)
DAVIS, Mrs. A. BARKER, Hotel Cecil, 545 Post, (Tel. Prospect 180.)
DAVIS, Mr. and Mrs. ALVIN, 2222 Washington (Tel. Fillmore 1746.)
——— Miss JANE DAVIS and Miss MARJORIE DAVIS
———Mr. member Argonaut Club and Commonwealth Club of California
———Mrs. member Women's City Club and Western Women,s Club of S. F.
DAVIS, Mr. and Mrs. BURT L., 1505 University Av. Palo Alto, Cal. (Tel. Palo Alto 2489.)
DAVIS, Mr. and Mrs. CLARENCE REED, 3736 Jackson, (Tel. Bay View 7711)
DAVIS, Mr. and Mrs. DAVID G., 840 University Av., Palo Alto, Cal. (Tel. Palo Alto 1374)
DAVIS, Dr. and Mrs. ELTON, 1271 Lombard, (Tel. Graystone 2131)
DAVIS, Mr. and Mrs. GEORGE T., 1360 Clay. (Tel. Prospect 638.)
DAVIS, Mr. and Mrs. HARRY FRANCIS, 1020 Union Terrace. (Tel. Prospect 8957.)
——— Mr. member Transportation Club. Mrs. member Town & Country Club.
——— Miss ELIZABETH FRANCIS DAVIS.
DAVIS, Mr. and Mrs. JOHN F., 1430 Masonic Ave. (Park 586.)
———Miss MARY DAVIS
DAVIS, Mrs. JOHN WARNER, Canterbury Hotel, 750 Sutter (Tel. Prospect 10400)
DAVIS, Mr. and Mrs. KENNETH MONROE, 3535 Broderick (Tel. Walnut 6464)
DAVIS, Mr. NORRIS K., 400-7th street (Tel. Hemlock 1610.)
DAVIS, Mr. and Mrs. PERCY L., Mark Hopkins Hotel. (Tel. Kearny 2141.)
DAVIS, Mr. and Mrs. RICHARD W., 115 Walnut. (Fillmore 3300).
DAVIS, Mr. and Mrs. SYLVAN D., 2000 California. (Tel. Fillmore 337)
DAVIS, Mr. THOMAS C., 433 California (Tel. Davenport 6384)
——— Member Press Club of S. F.; Commonwealth Club of California;
——— Investment Bankers Club and Elks Club
DAVIS, Mr. and Mrs. WILFRID LAURIER, 3854 Sacramento. (Tel. Bayview 5753.)
DAVIS, Dr. WILLIAM LEE, 240 Stockton (Tel. Garfield 45)
DAVIS, Mr. and Mrs. WILLISTON W., 1004 Alameda, Berkeley, Cal.
DAVIS, Mr. and Mrs. WINFIELD SCOTT, 1940 Broadway. (Tel. Fillmore 9724)
———Summer residence, Ross, Marin County, Cal. (Tel. San Anselmo 2033.)
DAVOUST, Mr. and Mrs. MARTIAL, 1856 Franklin, (Tel. Graystone 1030)
DAY, Mr. and Mrs. CHARLES A., 145 23rd Av. (Tel. Evergreen 5259)
DAY, Mr. and Mrs. CLIFFORD W. L., 2835 Vallejo (Tel. Fillmore 7886)
DAY, Dr. and Mrs. ROSCOE A. (Oakland, Cal.) 199 Montecito Av., (Tel. Glencourt 849)
——— Dr. member Bohemian (S. F.); Claremont Country, and Mt. Diablo Country Clubs
DAY, Mr. and Mrs. WILLIAM A., 22 5th Ave., near Lake. (Pacific 1445.)
———Miss ELMA LOUISE and Miss HARRIET DAY, 22—5th Av. (Pacific 1445.)
DAY, Mr. and Mrs. WILLIAM PAYTON, Cathedral Apts, 1201 California (Prospect 3509.)
DEAHL, Mr. and Mrs. JOHN LINDEN, 3757 Washington, (Tel. Bay View 7500)
——— Member Pacific Union and Burlingame Country Clubs.
——— Miss KATHARINE Mr. JOHN L. DEAHL Jr.
DEAN, Mr. BENJAMIN D., 3450 Clay, near Walnut. (Fillmore 2182).
DEAN, Mr. and Mrs. ROBERT A, 1034 Vallejo. (Tel. Franklin 2033)

SAN FRANCISCO LIST

DEAN, Mr. and Mrs. WALTER L. and Mr. EDWIN, 1640 Vallejo, (Tel. Walnut 841)
DEANE, Mr. and Mrs. JOHN J., 1801 Franklin. (Tel. Graystone 6035.)
DEANE, Dr. and Mrs. LOUIS C., 40 21st Av. (Tel. Evergreen 7030)
——— Dr. member Bohemian and Olympic Clubs
——— Mr. WILLIAM TENISON DEANE
DEANE, Dr. and Mrs. TENISON, 2391 Filbert. (Fillmore 4443.)
DEASY, Judge DANIEL C., 955 Ashbury. (Tel. Hemlock 8162.)
de BRETTEVILLE, Mr. and Mrs. ALEXANDER, 2030 Vallejo. (Tel. Fillmore 3970)
DECIUS, Mr. and Mrs. L. COURTNEY, 121 Spruce. (Tel. Bay View 121.)
DECOTO, Mr. and Mrs. EZRA W. (Oakland, Cal.) 392 Bellevue Av., (Tel. Glencourt 1170)
——— Mr. member Claremont Country Club and Athens Athletic Club of Oakland
——— Mrs. member The Ebell Club of Oakland
DEEMS, Rev. and Mrs. CHARLES P., 2603 Steiner. (Tel. Fillmore 6229)
DEERING, Mr. and Mrs. CHARLES JAMESON, 2319 Buchanan. (Fillmore 330).
DEERING, Mr. and Mrs. FRANK P., 2709 Larkin. (Tel. Graystone 342)
——— Miss FRANCESCA DEERING.
DEERING, Mr. and Mrs. JAMES H., 2460 Larkin, (Tel. Graystone 4467)
de FIGUERIREDO, Mr. and Mrs. VICTOR L., 1715 Green, (Tel. Fillmore 7881)
DE FOREST, Mr. and Mrs. ALBERT T., 950 University Av., Palo Alto (Palo Alto 74)
DE GOLIA, Mr. and Mrs. EDWIN B., Cathedral Apts., 1201 California (Prospect 1026.)
DE GOLIA, Mr. and Mrs. HAROLD G., 5 Blair Av., Piedmont Cal. (Tel. Humboldt 1095)
de GUERRE, Mrs. IDA E., Cathedral Apts., 1201 California (Tel. Prospect 4264)
de HART, Mr. and Mrs. DANA C., 567 Camino Del Mar, "Sea Cliff" (Tel. Evergreen 5169)
——— Mr. member Federation Aeronautique Internationale Aero Club of America
DE HAVEN, Mr. and Mrs. JOSEPH J., 1101 Octavia. (Fillmore 484.)
——— Miss LEE DE HAVEN, 1101 Octavia. (Fillmore 484.)
DEIMEL, Dr. and Mrs. HENRY L., 2422 Buchanan, (Tel. Fillmore 2062)
De LAMARE, Mr. and Mrs. AUGUSTE J., Keystone Apts., 1369 Hyde, (Tel. Graystone 234)
DELANO, Mr. and Mrs. LELAND H., 1259 42d Ave. (Sunset 1076.)
de LANOY, Mr. and Mrs. E. F. R., 1148 Amador Av., Berkeley, Cal. (Ashberry 2260.)
de LATOUR, Mr. and Mrs. GEORGE A., 2650 Scott. (Fillmore 791) and Rutherford.
——— Mr. RICHARD de LATOUR.
de LAVEAGA, Mr. and Mrs. EDWARD I. (Berkeley, Cal.) Orinda Park, (Tel. Berkeley 3081)
——— Mr. member Olympic Club of San Francisco
——— Mrs. member Century Club and Woman's Athletic Clubs of San Francisco
——— Miss LUCIA de LAVEAGA and Mr. MIGUEL de LAVEAGA
de LAVEAGA, Mr. and Mrs. J. VINCENT, San Mateo, Cal. (Tel. San Mateo 57)
DE LEEUW, Mr. LEO, University Club, 900 Powell (Tel. Sutter 900)
deLIMUR, Comte and Comptesse ANDRE, London, England or Paris, France.
DE LISLE, Mr. and Mrs. FRANK F., 68 Fair View Av., Piedmont, Cal. (Piedmont 1201-J.)
DELURY, Mr. and Mrs. THOMAS F., 612 Page (Tel. Park 919)
——— Miss VIRGINIA DELURY
——— Mr. member Olympic; Lakeside Country and Elks Clubs.
DEMING, Mr. and Mrs. ERNEST A., 2859 Divisadero. (Tel. Fillmore 5974.)
DEMING, Mrs. JOSEPH G. (Alice) 1275 Greenwich. (Tel. Graystone 5691.)
DEMPSEY, Mr. HARRY H., Press Club of S. F. Tel. Sutter 5700.) or S. F. Cham. of Com.
DENEHY, Mr. and Mrs. JOHN P., 371 Ashton Av. Lakeview, S.F. (Tel. Deleware 3227)
DENICKE, Mr. and Mrs. ERNEST H., Ross, Marin Co., Cal. (San Anselmo 217W.)
DENMAN, Mr. and Mrs. WILLIAM, 3399 Pacific Av. (Tel. Walnut 5336.)
member Pacific-Union, University, S. F. Commercial, Presidio Golf and S. F. Press Clubs.
DENNIS, Mr. and Mrs. ARCHIBALD R., 175 Commonwealth Av., (Tel. Bay View 8144)
DENNISON, Mr. and Mrs. W. E. (Alameda, Cal.) 2150 Santa Clara Av., (Tel. Alameda 3900)
DENNISON, Mr. and Mrs. Wm. E., 26 Broderick. (Park 2967.)
DENNISTON, Mrs. EDWARD G., (Anna B.), 1521 Portola Drive, (Tel. Sunset 5000)
DENNY, Mr. and Mrs. ARTHUR E., 2175 Pacific Av. (Tel. Fillmore 7156.)
DENNY, Judge and Mrs. THOMAS CARMEN, Sonoma, Calif., (Tel. Sonoma 92-J.)
——— Member Marin Golf & Country, Santa Rosa Golf and Woman's Athletic Clubs.
DENROCHE, Mr. and Mrs. PERCY C., 1925 Pacific Av. (Tel. Fillmore 4683)
DENSON, Mrs. SAMUEL C., Te Kiteroa Apts., 2101 Van Ness Av., (Tel. Walnut 1032)
de PINS, Comte and Comptesse HENRY G., Paris, France.
DE PUE, Mrs. EDGAR J., 2891 Vallejo, near Baker. (Fillmore 1726).
DERBY, Mrs. RICHARD, 1115 Greenwich Terrace (Tel. Graystone 5466)
DERBY, Mr. EARLE, 1115 Greenwich Terrace. (Tel. Graystone 5466)
DERBY, Mr. and Mrs. S. HASKETT, 1707 Gough. (Tel. Graystone 643.)
——— Mr. member University, Olympic and Menlo Country Clubs.
——— Mrs. member Town & Country and Woman's Athletic Clubs.
de REYNIER, Mr. and Mrs. EUGENE, (Berkeley, Cal.) 97 Parkside Drive.
——— Mr. ERNEST E. de REYNIER.
——— Mr. member Claremont Country and Merchants Exchange Clubs.

SAN FRANCISCO LIST

DERHAM, Mrs. VINCENT C., 2408 Green. (Tel. Fillmore 3034.)
DERNHAM, Mrs. HENRY, 1896 Pacific Ave. (Tel. Fillmore 7724.)
DERNHAM, Mr. and Mrs. MONTE A., 137 21st Av. (Tel. Evergreen 7334)
DERR, Mr. and Mrs. WALTER W., Mill Valley, Marin Co. Cal., (Tel. Mill Valley 355)
——— Member Mill Valley Country; Commonwealth Club S. F. Commercial
——— and Outdoor Art Clubs
——— Miss RUTH ELIZABETH DERR and Mr. WALTER W. DEER Jr.
de SURVILLE, Miss M. LE BRUN, 2501 Easton, Burlingame, Cal. (Burlingame 4270-J)
DETRICK, Mrs. JESSIE BOWIE, 2220 California. (Tel. Fillmore 2223.)
DETRICK, Mr. and Mrs. BOWIE, 3005 Clay. (Tel. Fillmore 8545.)
DE TRISTAN, VICOMTE and VICOMTESSE, Paris, France,
de VAUX, Mr. and Mrs. NORMAN, (Piedmont, Cal.) 62 Farragut Av. (Piedmont 4996.)
DEVEREUX, Mr. and Mrs. WILLIAM G., San Mateo, Cal. (Tel. San Mateo 510)
de VEUVE, Mr. and Mrs. CLARENCE, 3725 Washington. (Tel. Bayview 10258.)
——— Member California Golf Club.
——— Miss DOROTHY de VEUVE.
DEVLIN, Mr. and Mrs. FRANK J., 2536 Union. (Tel. Walnut 5286)
DELVIN, Mr. and Mrs. FRANK R. (Berkeley, Cal.) 2945 Ashby Av. (Berkeley 4716.)
DEVLIN, Mr. and Mrs. LEO J., 160 Sea Cliff Av. (Tel. Evergreen 4589.)
DEVLIN, Mr. and Mrs. ROBERT T., (Sacramento, Cal.) 2731 M. St., (Tel Main 1844)
DEVOL, Maj-Gen. and Mrs. C. A., Menlo Park, San Mateo Co., Cal. (Menlo Park 1408)
DEVOTO, Mr. and Mrs. ANTHONY S., 221-12th Av. (Tel. Pacific 244)
DEVOTO, Mr. and Mrs. JAMES A., 1801 Gough (Tel. Graystone 3370)
DE WOLFE, Mr. and Mrs. EDGAR C., 845 Bush.
DIBBLE, Mr. and Mrs. OLIVER, 2928 Steiner (Tel. Fillmore 1600.)
DIBBLE, Mr. and Mrs. OLIVER Jr., 2455 Union (Tel. Walnut 3492) & Woodside, Cal.
DIBBLEE, Mr. and Mrs. ALBERT J., Ross, Marin County, Cal. (Tel San Anselmo 2006)
———Miss ANITA DIBBLEE
DIBBLEE, Colonel and Mrs. BENJAMIN H., Ross, Marin County, Cal., (Tel San Anselmo 2652)
——— Member Pacific-Union, University, Bohemian, Press, Burlingame Country and
——— Marin Golf and Country Clubs. Mrs. Dibblee member Town and Country Club.)
DIBBLEE, Mr. and Mrs. HARRISON, San Rafael, Marin Co., Cal. (San Rafael 707)
———Mr. HARRISON DIBBLEE Jr.
DICKEY, Mr. and Mrs. FRANK FLETCHER (Medeleine Turner) 2661 Green, (Tel. Fillmore 9662)
———Member Woman's Athletic Club.
DICKINSON, Mr. and Mrs. LEE TAYLOR, 2675 Greenwich. (Tel. Walnut 3539.)
——— Mrs. member Stanford Woman's Club; American Association University Women Cap &
——— Bells Club; Pacific Musical Club; Business & Professional Women's Club
——— Mr. member Elks Club of San Francisco
DICKSON, Dr. and Mrs. ERNEST C., 155 San Fernando Way. (Sunset 4298.)
DICKSON, Mr. and Mrs. FRANK W., Belvedere, Marin Co., Cal. (Tel. Belvedere 223.)
DIERICX, Mr. and Mrs. ALBERT C., Mountain View, Santa Clara Co., (Mt. View 159-W)
DIETRICH, Mr. and Mrs. BENJAMIN B., 105 Alpine Terrace. (Market 6255.)
DIETRICH, Mr. and Mrs. HOWARD D., Burlingame, San Mateo, Cal (Burlingame 3914.)
DIGNAN, Dr. and Mrs. HOWARD H., 1960 Vallejo (Tel. Walnut 4838)
DILL, Mr. and Mrs. G. MARSHALL, 2714 Divisadero. (Fillmore 3957.)
DILLMAN, Mr. and Mrs. DEAN, 3112 Washington, (Tel. Fillmore 6956)
DIMOND, Mr. and Mrs. ALAN W., 3951 Washington, (Tel. Pacific 774)
DIMOND, Mr. and Mrs. EDWIN R., Francesca Apts., 850 Powell, (Tel. Kearny 2566.)
——— Member Pacific Union, Bohemian, The Family, S. F. Commercial, S. F. Golf and
——— Country and Menlo Country Clubs.
——— Mrs. Dimond Member Francisca and Town and Country Clubs.
DIMOND, Mrs. WILLIAM W., Honolulu, Territory Hawaii.
——— Mr. WILLIAM H. DIMOND
DINKELSPIEL, Mr. and Mrs. HENRY G. W., 3901 Washington. (Tel. Bayview 5002.)
———Mr. member Argonaut, Concordia, Beresford Country, Grizzly Bear Clubs.
———Mrs. member Beresford Country, Philomath and Women's City Clubs.
———Mr. MARTIN J. DINKELSPIEL, member Argonaut, Concordia and Beresford
———Country Clubs.
DINKELSPIEL, Mr. and Mrs. LLOYD W., 200 Cherry (Tel. Bayview 4767)
DINKELSPIEL, Mr. and Mrs. SAMUEL, 2612 Scott. (Fillmore 355).
DINNING, Mr. and Mrs. HENRY A. W., 2417 Broadway. (Tel. Fillmore 6822.)
DINSMORE, Mr. and Mrs. PAUL A. (Piedmont, Cal.) 18 King Ave. (Piedmont 1911.)
———Member Athenian Nile Club, Oakland.
DITTMAR, Mr. and Mrs. JOHN, 536 Anza. (Tel. Bay View 4619)
DOBIE, Mrs. MARY S., 828 Taylor. (Tel. Prospect 2024.)
DOBIE, Mr. CLARENCE W., 840 Green. (Franklin 4082.)

SAN FRANCISCO LIST

DOBLE, Mr. and Mrs. WILLIAM A., 190 Sea Cliff Av. (Tel. Evergreen 4573.)
DODGE, Mr. and Mrs. DOUGLAS WILSON, 1940 Vallejo (Tel. Fillmore 2047.)
————Miss MIRIAM SELBY DODGE,
DODGE, Mr. and Mrs. HENRY WASHINGTON, 2900 Van Ness Av. (Tel. Graystone 4992.)
———— Mr. member Olympic Club. Mrs. member Francisca Club.
DOE, Mr. and Mrs. ALVAH B., 2219 Scott. (Tel. Fillmore 7956)
———— Mr. member Olympic Club—Mrs. member Woman's Athletic Club.
———— Miss LAURA G. and Miss ELIZABETH ANN DOE.
DOE, Mrs. CHARLES W., Mark Hopkins Hotel, 999 California (Tel. Kearny 6998)
DOE, Mr. and Mrs. CHARLES WEBSTER, Jr., (Miriam Ebright)
DOHRMANN, Mr. and Mrs. A. B. C., 3277 Pacific Av. (Tel. Fillmore 202)
————Miss EDITH I. DOHRMANN and Mr. ROBERT DOHRMANN
DOHRMANN, Mr. and Mrs. BRUCE, 2353 Pacific Av. (Tel. Fillmore 3177.)
DOHRMANN, Mr. and Mrs. WILLIAM (Doris Bailly) 3277 Pacific Av. (Fillmore 202.)
DOHRMANN, Mr. and Mrs. FREDERICK W. Jr., 3636 Washington. (Tel. Fillmore 5.)
————Miss LOUISE JOSEPHINE and Miss EMILIE DOHRMANN.
DOLGE, Mr. and Mrs. WILLIAM, Diablo, Contra Costa Co, Cal, (Tel. Diablo 41-W.)
————Miss HELEN PUTNAM DOLGE,
————Mr. member Mt. Diablo Country; Uuion League & Commonwealth Clubs, S. F.
————also Jonathan Club of Los Angeles.
DOLLAR, Mr. and Mrs. ROBERT (San Rafael, Cal.), 740 6th St. (San Rafael 238J.)
DOLLAR, Mr. and Mrs. R. STANLEY, (Piedmont, Cal.) 101 King Av., (Tel. Humbolt 476.)
DOLLARD, Mr. and Mrs. EDWARD J., 1815 Laguna. (Fillmore 2473.)
————Miss LAURA A. DOLLARD & Miss MARIE DOLLARD 1815 Laguna Fillmore 2473
DOLLIVER, Mr. and Mrs. SEWALL, 3675 Washington (Tel. Fillmore 4387.)
————Miss KATHLEEN BOOTH, 3675 Washington. (Tel. Fillmore 4387.)
DOLMAN, Dr. PERCIVAL, Bohemian Club, Post and Taylor, (Tel. Franklin 2441)
————Dr. member Bohemian Club and Olympic Club
DONAHUE, Mrs. FRANCES CLIFT, Clift Hotel. (Tel. Prospect 4700)
DONAVIN, Mr. and Mrs. KIRKWOOD H., 2345 Washington. (Tel. Fillmore 8099.)
————Miss PATRICIA DONAVIN and Mr. MONTROSE DONAVIN
DONNELLAN, Mr. and Mrs. JACK FRANCIS, 400 Castenda Av. (Tel. Lockhaven 599.)
DONNELS, Mr. and Mrs. HORACE CORSON, Ross, Marin Co. Cal. ,(Tel. San Anselmo 2106-W)
DONOHOE, Mr. JOSEPH A., Menlo Park, San Mateo County, Cal. (Menlo Park 156.)
———— Miss KATHERINE; Miss MARY, Miss CHRISTINE and Miss BARBARA.
DONOHOE, Mr. and Mrs. JOSEPH A. Jr., 2550 Pacific Av. (Tel. Walnut 2550)
DONOVAN, Mr. and Mrs. JOHN J. (Oakland, Cal.) 1166 Clarendon Crescent, (Tel. Glencourt 3256)
———— Member Claremont Country and Athenian Nile Clubs of Oakland.
DOOLAN, Mr. and Mrs. RICHARD P., 20 McLaren Av. (Tel. Evergreen 9943)
DOOLING, Mr. and Mrs. MAURICE T. Jr., 299 22nd Av. (Tel. Evergreen 2800.)
DOOLITTLE, Mr. and Mrs. JEFFERSON JENNINGS (Jean McLaughlin) Belvedere, Calif.
DORN, Mr. and Mrs. CARL D., 439 16th Av. (Tel. Evergreen 1287)
DORN, Mr. and Mrs. FRED A., 2398 Vallejo. (Tel. Walnut 5445.)
DORN, Mrs. N. A., 1802 Pacific Av., (Tel. Fillmore 7939)
DORN, Mr. and Mrs. WALTER E., 562 10th Av. (Pacific 5486).
DORR, Dr. and Mrs. LEVI L., 2678 Filbert. (Tel. Fillmore 3229.)
DORSEY, Mr. JOHN W., 851 California, (Tel. Kearny 6684)
DOUD, Mr. and Mrs. WILLIAM EARL, 1290 Portola (Tel. Sunset 7220)
DOUGHERTY, Mr. and Mrs. CHARLES M., 3320 Baker (Tel. Walnut 5615)
————Mr. J. WITT, DOUGHERTY,
DOUGLAS, Mr. and Mrs. ALEXANDER FRASER, 2207 Scott, (Tel. Fillmore 1302)
————Miss URSULA FRASER and Miss MARIAN FRASER, 2207 Scott (Tel
DOUGLAS, Mr. HARRY J., Menlo Park, San Mateo Co., Cal. (Tel. Menlo Park 1160.)
DOUGLAS, Mr. and Mrs. WILLIAM W., 163 Alvarado Rd., Berkeley, Cal. (Thornwall 2411)
———— Mr. member Union League (S. F.); S. F. Commercial and Berkeley Country Clubs
———— Mrs. member Town & Country Club of San Francisco
———— Miss KATHARINE DOUGLAS
DOUGLASS, Mr. and Mrs. JUDSON, Crown Apts., 666 Post (Tel. Prospect 617.)
DOUGLASS, Mr. and Mrs. LEON F., Menlo Park, San Mateo Co., Cal. (Menlo Park 158)
DOW, Dr. and Mrs. BURRITT N., 2135 California (Tel. Walnut 1126)
DOW, Mr. and Mrs. E. L., 1001 California. (Prospect 1922).
DOW, Mr. and Mrs. GEORGE A., 808 Walla Vista Av., Oakland, Cal. (Tel. Glencourt 1983)
DOWNING, Mr. and Mrs. ELLIOT H., 2275 Broadway. (Tel. Walnut 3991)
DOWNING, Mr. and Mrs. PAUL MILTON, 2153 Sacramento. (Fillmore 1320.)
DOYLE, Mr. and Mrs. EDMUND M., Menlo Park, Cal. (Tel. Menlo Park 127)
————Miss MARGARET DOYLE and Miss KATHERINE DOYLE

SAN FRANCISCO LIST

DOYLE, Miss JANE A., 3228 Washington (Tel. Walnuts 5168)
DOYLE, Mr. and Mrs. RICHARD E. (Gladys Sullivan) 2025 Jackson, (Tel. Fillmore 1550)
DOYLE, Mr. and Mrs. THOMAS BARBOUR, 2440 Jackson. (Tel. Fillmore 4298.)
DOYLE, Mr. and Mrs. WILLIAM A., 178 Sea Cliff Av. (Tell Evergreen 4592)
————Miss DOROTHY DOYLE, Mr. RICHARD B. DOYLE & Mr. WM. A. DOYLE Jr.
DOZIER, Mr. and Mrs. THOMAS BONA, 1201 Greenwich. (Tel. Graystone 6077)
DOZIER, Mr. and Mrs. THOMAS B. Jr., 2312 Leavenworth. (Tel Graystone 6973.)
DRAKE, Mr. and Mrs. ROBERT M., 123 Locust (Tel. Walnut 5277)
DRAPER, Dr. and Mrs. LAWRENCE A., 2519 Broadway. (Tel. Walnut 5332)
————Miss LOUISIANA; Master L. A. Jr.; Master ARTHUR F. DRAPER
DRAY, Dr. and Mrs. FRANK R., 2724 Pacific Av., (Tel. Fillmore 8015)
DREHER, Mr. and Mrs. FRED L., 736-3rd Av., (Tel. Pacific 8024)
DRESSER, Mr. and Mrs. JOHN O., 2891 Vallejo. (Tel. Fillmore 4574)
———— Member Pacific-Union, Bohemian and San Francisco Commercial Clubs.
DREW, Mr. and Mrs. JOHN S., 67 Pierce. (Park 3252.)
DREW, Mr. and Mrs. PIERCE A., Mountain View, Santa Clara Co, Cal.
DREXLER, Mrs. ELISE A., 2585 Pacific Av. (Tel. Fillmore 4564) and Woodside, Cal.
DRISCOLL, Mr. and Mrs. JERE J., 1845 Franklin (Tel. Graystone 6992)
DRISCOLL, Mr. and Mrs. THOMAS A., 240 W. Santa Inez, San Mateo Co., Cal. (Tel.
————San Mateo 332)
DROWN, Miss VIRGINIA NEWELL, Woman's Athletic Club, 640 Sutter (Prospect 480)
DROWN, Mr. WILLARD N., 2373 Pacific Av. (Tel. Fillmore 1646)
DRUM, Mr. and Mrs. FRANK G. (Margaret Power) at present traveling.
DRUM, Mr. and Mrs. JOHN S., Fairmont Hotel. (Tel. Douglas 8800.)
DRUM, Mr. and Mrs. WILLIAM G., 2848 Union (Tel. Fillmore 2953)
DRURY, Mr. and Mrs. ERNEST L., Whitcomb Hotel, at Civic Center, (Tel. Hemlock 3200)
DRURY, Mr. and Mrs. WELLS, 1540 Euclid Av., Berkeley, Cal. (Tel. Ashberry 1900)
———— Members of The Berkeley Country Club, Berkeley, Cal.
———— Miss MURIEL DRURY and Miss LORRAINE DRURY, members Berkeley Country Club
———— Mr. AUDREY WELLS DRURY
DUBEDAT, Mr. EDWARD, Fairmont Hotel.
DUFFICY, Dr. and Mrs. RAFAEL G., (San Rafael, Cal.) 603 Irwin (Tel. San Rafael 702-J.)
———— Member Rotary Club, B. P. O. E. Elks, N. S. G. W. and American Medical
———— Association, etc.
DUFFY, Mr. and Mrs. C. NESBITT, San Rafael, Marin Co, Cal. (Tel. San Rafael 1484.)
DUFFY, Mr. and Mrs. JAMES B., 331 S. Berendo, Los Angeles, Cal. (Tel. WA 5520)
————Miss MABELLE F. DUFFY and Mr. JAMES B. DUFFY Jr. (Washington 5520)
———— Mr. member Bohemian Club (S. F.); California Club (L. A.), and Gamut Club (L. A.)
DUFFY, Mr. W. F., French-American Bank, 108 Sutter, (Tel. Kearny 1421)
DUISENBERG, Mrs. MINNA, 3216 Jackson (Tel. Walnut 275)
DUKES, Dr. and Mrs. CHARLES ALFRED (Berkeley, Cal.) 211 Uplands, (Tel. Berkeley 1)
———— Dr. member Mt. Diablo Country Club and Claremont Country Club
———— Miss HELEN DUKES
DULFER, Mr. and Mrs. ALEXANDER, 722 Funston Av., (Tel. Pacific 6761)
———— Mr. member Union League; S. F. Commercial and S. F. Advertising Clubs
———— Miss EVELYN M. DULFER
———— Mr. PAUL ALEXANDER DULFER
DUMBRELL, Mr. and Mrs. JOHN H., 444 Yerba Buena Way (Tel. Delaware 121.)
DUNBAR, Miss GLAYDS, 295 Dorantes Ave. Forest Hill, S. F. (Tel. Sunset 746.)
DUNBAR, Mr. and Mrs. HUBBARD F., 46 Jordan Av., (Tel. Bay View 8055)
DUNBAR, Mrs. LUIS LANE, Belvedere, Marin County, Cal.
DUNCAN, Mr. and Mrs. ERNEST C., 1275 Greenwich (Tel. Graystone 1978)
DUNCAN, Mr. and Mrs. ROBERT F. M., San Mateo, Cal. (Tel. San Mateo 1171)
DUNCAN, Mr. and Mrs. WILLIAM C., Burlingame, Cal. (Tel. Burlingame 3650)
DUNHAM, Miss MARY C., Brocklebank Apts. 1000 Mason. (Tel. Garfield 2200.)
DUNLOP, Mr. and Mrs. ROBERT D., 7 Shore View Av. (Tel. Evergreen 1054)
DUNN, Mrs. JAMES H. P., 250 Perry, Oakland, Cal. (Tel. Glencourt 2935)
————Miss CATHERINE DUNN and Miss ALICE DUNN
DUNN, Dr. and Mrs. MARTIN JOSEPH, (Berkeley, Cal.) 2845 Telegraph Av.
———— Member Claremont Country Club. ———— (Tel. Berkeley 1997.)
DUNN, Mr. and Mrs. P. LIVINGSTON, 88 Frederick. (Market 2398.)
DUNN, Mr. and Mrs. RITCHIE LIVINGSTON, Keystone Apts., 1369 Hyde, (Tel. Graystone 3520)
DUNNE, Mr. and Mrs. ARTHUR B., 3864 Jackson. (Tel. Bayview 1565.)
DUNNE, Judge and Mrs. FRANK H., 1709 Gough. (Tel. Graystone 7519.)
DUNNE, Mr. and Mrs. PETER F., 3905 Clay, (Tel. Bay View 7905)
———— Mr. member Pacific-Union Club; Bohemian Club; Olympic Club San Francisco Golf and
———— Country Club and Commonwealth Club of California

SAN FRANCISCO LIST

DUNPHY, Mr. and Mrs. CHARLES, 3638 Washington. (Tel. Fillmore 8065)
————Miss ROWENA DUNPHY and Mr. DANA DUNPHY
du PARC de LOCMARIA Ct. CHAS., Res. Pacific-Union Club.
DUPAS, Mr. JOHN M., 21 18th Av. near Lake (Tel. Evergreen 8480)
DURANT, Mr. and Mrs. E. NOEL, Te Kiteroa Apts., 2101 Van Ness Av., (Tel. Walnut 993)
DURBROW, Mr. ALFRED K., 2500 Leavenworth. (Tel. Graystone 1786)
DURBROW, Mr. and Mrs. PIERSON, 62 5th Av. (Pacific 209).
———— Miss MARGERY Miss ELINOR Mr. STANLEY DURBROW.
DURKEE, Mr. and Mrs. LEWIS L., 24 6th Av. near Lake (Tel. Pacific 3762)
DURYEA, Mr. and Mrs. JOHN B., 1700 Jones, (Tel. Prospect 2049)
———— Mr. member California Golf; San Francisco Commercial and Elks Clubs
———— Miss COSTETTE H. DURYEA
DURYEA, Mr. and Mrs. PAUL B., 146 9th Av. (Tel. Pacific 7660.)
DUTTON, Rev. and Mrs. CALEB S. S., 3956 Washington (Tel. Bayview 1453)
DUTTON, Mr. and Mrs. FRANK C., 1200 Washington. (Prospect 6517.)
DUTTON, Mr. and Mrs. GRAYSON, 2666 Vallejo. (Fillmore 335).
DUTTON, Mr. HARRY S., 166 Geary. (Tel. Kearny 4295.)
DUTTON, Mr. and Mrs. HENRY FOSTER, 3400 Washington (Tel. Fillmore 9100)
DUTTON, Mrs. JANE DUNN, Burlingame, San Mateo County, Cal.
DUTTON, Mr. J. WARREN, 30 25th Av., "Sea Cliff." (Tel. Evergreen 4656)
DUTTON, Mr. and Mrs. WILLIAM J., Palace Hotel. (Tel. Kearny 8600.)
DU VAL, Mr. and Mrs. WILLIAM MOYLAN (Oakland, Cal.) 315 Lenox Av., (Tel. Glencourt 3123)
———— Mrs. member Berkeley Country Club; Ebell Society (of Oakland), and National League
———— for Women's Service (to become The Women's City Club of San Francisco)
———— Mr. member San Francisco Commercial Club
DUVAL, Mr. and Mrs. WILLIAM S., 2380 Green. (Tel. Fillmore 3568)
DWIGHT, Mr. and Mrs. WARD A., 1356 Filbert. (Tel. Graystone 5893)
DWYER, Miss ANNIE M., 45 West Clay Park. (Tel. Evergreen 7491)
DWYER, Mrs. FRANK A., 1332 Arguello Blvd. (Sunset 1087).
DYER, Mr. and Mrs. GEORGE H., 11 San Benito Way, St. Francis Wood (Sunset 3260.)
EACRET, Mr. and Mrs. GODFREY, 2663 Divisadero. (Tel. Walnut 5320.)
———— Member Bohemian and Commonwealth Clubs.
EAMES, Mr. and Mrs. ALFRED W., 3498 Jackson (Tel. Fillmore 1514)
EARL, Mr. and Mrs. SUMNER F. (San Mateo, Cal.), 127 Griffith Av. (San Mateo 1399.)
EASTLAND, Mr. and Mrs. THOMAS B., Burlingame, Cal. (Tel. Burlingame 3617)
————Miss ALICE; Miss HELEN; Mr. THOMAS B. Jr., and Mr. RICHARD EASTLAND
EASTON, Mr. and Mrs. ANSEL MILLS, "Black Hawk Ranch", Mt. Diablo, Contra Costa Co., Cal.
———— Mr. LAURENCE EASTON
EASTON, Dr. and Mrs. DANIEL E. F., Hotel Whitcomb, (Tels. Park 4822 and Hemlock 3200)
EASTON, Mr. and Mrs. GILES NELSON (Oakland, Cal.), 1579 Jackson. (Oakland 7225.)
EASTON, Mr. and Mrs. THOMAS CHALMERS, 332 Spruce. (Tel. Walnut 4032.)
EATON, Dr. and Mrs. GEORGE LEE, Cathedral Apts, 1201 California (Prospect 6261.)
————Miss MARJORIE EATON, Cathedral Apts, 1201 California, (Tel. Prospect 6261.)
EAVES, Dr. and Mrs. JAMES, 1255 Ashmount Av. Oakland, Cal. (Tel. Oakland 6392)
EBEY, Mr. and Mrs. GEORGE M., (Oakland, Cal.) 760 Calmar Av., (Tel. Glencourt 3773)
EBNER, Mr. and Mrs. G. WENDELL, 718 Steiner, (Tel. Fillmore 5389.)
EBRIGHT, Mrs. GEORGE E., 2662 Vallejo. (Tel. Fillmore 248.)
————Miss BETTY EBRIGHT, 2662 Vallejo.
ECKART, Mr. and Mrs. NELSON A., 242 30th Av. (Tel. Evergreen 4187)
EDDY, Mr. and Mrs. EDWIN M., 2602 Pacific Ave. (Fillmore 474.)
———— Miss KATHARINE F., and Mr. SELWYN EDDY.
EDE, Mr. and Mrs. WILLIAM, Sierra & Highland Avs., Piedmont, Cal. (Piedmont 7788)
EDGERTON, Mr. and Mrs. EDWIN O., 6080 Prospect Dr. Oakland, Cal (Piedmont 6059-W)
EDIE, Colonel and Mrs. GUY L., 2932 Jackson, (Tel. Fillmore 4328)
————Miss CLEMENTINA and Miss MARY EDIE.
EDMANDS, Mrs. WILLIAM OTIS (Mariquita) 2285 Broadway. (Tel. Fillmore 8508.)
EDMINSON, Mr. and Mrs. JOHN W., 2121 Hyde. (Tel. Graystone 5121)
———— Member Pacific-Union, The Family, Commonwealth and S. F. Commercial Clubs.
EDWARDS, Mr. and Mrs. ARTHUR F., 1227 42nd Av. (Tel. Sunset 214.)
EDWARDS, Mr. and Mrs. GEORGE P., 461 Cresent, Oakland, Cal (Tel Glencourt 1310.)
———— Miss PATRICIA EUGENIA, Miss CONSTANCE HUNT,
———— Miss JACQUILINE PORTER, Miss BARBARA GRACE,
———— Miss BETTY STANDISH EDWARDS.
———— Mr. GEO. P., Jr., Mr. BUHL and Mr. ROBERT KOHLER EDWARDS.
EDWARDS, Mr. and Mrs. HARRY J., 3838 Jackson. (Pacific 7131.)
EDWARDS, Dr. and Mrs. JAMES W., 2550 Webster, (Tel. Fillmore 4140)
EDWARDS, Mr. and Mrs. THOMAS R., 2656 Filbert. (Tel Walnut 5504.)

EDWARDS, Dr. and Mrs. WILLIAM, 240 9th Av. (Pacific 3700).
EDWARDS, Mr. and Mrs. WILLIAM J., 120 Sea Cliff Av. (Tel. Evergreen 5607)
EDWORDS, Dr. and Mrs. CLARENCE E., 2420 Gough. (Tel. Fillmore 1356.)
EELLS, Mr. and Mrs. CHARLES PARMELEE, 1075 California. (Tel. Franklin 5400.)
EELLS, Mr. and Mrs. JOHN S., Ross, Marin Co, Cal. (Tel. San Anselmo 2041.)
————The Misses EELLS
EFFINGER-RAYMOND, Mrs. FRANCES (See Mrs. Frances Effinger Raymond) 2411
————Webster. ———— Manager Gregg Publishing Co., Phelan Bldg., (Tel. Sutter 3186)
———— Member Chamber of Commerce, and Down Town Association.
EGAN, Mr. and Mrs. IGNATIUS J., 2509 Filbert (Tel. Walnut 5576)
EGBERT, Mrs. CHARLES, 2745 Van Ness Av., (Tel. Fillmore 1974)
———— Member Ebell Society, Oakland.
———— Mr. EDWARD BARNES EGBERT.
———— Mr. and Mrs. MORRISON BARNES EGBERT,
———— Mr. and Mrs. CHARLES BARNES EGBERT,
EHRLICH, Mr. and Mrs. PHILIP S., 160 Mallorca Way. (Tel. West 7757.)
EHRMAN, Mr. and Mrs. ALBERT L., 2880 Broadway. (Fillmore 242).
EHRMAN, Mr. and Mrs. ALEXIS L., Atherton, San Mateo Co., Cal. (Menlo Park 787.)
EHRMAN, Mr. and Mrs. ALFRED, 3212 Jackson. (Tel. Fillmore 3527)
EHRMAN, Mr. and Mrs. B. CHARLES, 1824 Jackson. (Tel. Fillmore 3234.)
EHRMAN, Mrs. JOSEPH, Mark Hopkins Hotel. (Tel. Kearny 481.)
EHRMAN, Mrs. MEYER, 2618 Jackson. (Fillmore 403).
EHRMAN, Mr. and Mrs. SIDNEY M., 2970 Broadway. (Tel. Walnut 5178)
————Miss FLORENCE EHRMAN and Mr. SIDNEY M. EHRMAN Jr.
EHRMAN, Mr. and Mrs. SOLOMON W., 1001 California. (Tel. Prospect 8472)
EICKOFF, Mr. and Mrs. HENRY, 1650 Lake (Tel. Evergreen 2306)
EIDENMULLER, Dr. and Mrs. WILLIAM C., 2411 Green (Tel. West 5635)
EISENBACH, Mr. and Mrs. DAVID R., 2241 Sacramento. (Tel. Fillmore 2107.)
EISENBACH, Mr. and Mrs. JULIAN, 3510 Baker (Tel. Fillmore 10)
EISENHART, Mr. and Mrs. P. M., 1930 Sacramento (Tel. Graystone 2000)
————Mr. member Elks Club of San Francisco
EISERT, Mr. and Mrs. HENRY W., 335 Sixteenth Av. (Tel. Evergreen 728)
EISNER, Mr. and Mrs. MILTON D., 3050 Pacific Av., (Tel. Fillmore 631)
EISNER, Mr. and Mrs. VICTOR, 120 Cherry (Tel. Vayview 7980)
ELAM, Mr. and Mrs. GROVER C., 1501 Columbus, Burlingame, Cal. (Burlingame 5072)
ELBERLING, Mr. and Mrs. JOHN N., 19 Loyola Av., (Tel. Pacific 1186)
ELDER, Mr. and Mrs. PAUL, 2626 Etna St., Berkeley, Cal. (Tel. Berkeley 5818-J.)
————Miss PAULINE ELDER (in New York), Mr. SCOTT ELDER (in New York.)
————Mr. PAUL ELDER Jr., 2626 Etna St., Berkeley, Cal. (Tel. Berkeley 5818-J.)
ELKUS, Mr. and Mrs. CHARLES de YOUNG, 154 21st Av. (Tel. Evergreen 3236)
ELKUS, Mr. and Mrs. EUGENE S., 145 Laurel. (Tel. Fillmore 2174)
ELLERY, Mr. and Mrs. JOHN WATSON, 512 7th Av., (Tel. Bay View 4702.)
ELLERY, Mr. and Mrs. WILLIAM, 2761 Scott. (Fillmore 3503.)
ELLINGHOUSE, Mr. and Mrs. OSCAR E., 3100 College Av., Oakland, Cal. (Tel. Humboldt
————5629)
ELLINWOOD, Mrs. ALICE SALLEE, 2891 Jackson. (Tel. West 7884.)
ELLINWOOD, Mrs. CHARLES N. (Elizabeth S.) 2739 Pacific Av. (Tel Walnut 5446.)
ELLINWOOD, Dr. and Mrs. LATHROP, 2424 Divisadero. (Tel. Walnut 5133.)
ELLIOT, Mr. and Mrs. CHARLES (Piedmont, Cal.) 520 Scenic Av., (Tel. Piedmont 3953)
———— Mr. member Union League Club (San Francisco), and Mt. Diablo Country Club
———— Mrs. member The Forum Club (San Francisco) and Women's Building Association
ELLIOTT, Mr. and Mrs. STEWART P., Woodside, Cal. (Box 217 P. O. Redwood City)
ELLIS, Mr. and Mrs. ALFRED THOMAS (Oakland, Cal.) 749 Oakland Av., (Tel. Piedmont 7595)
———— Mr. member Athenian-Nile Club of Oakland, Cal.
ELLIS, Mr. and Mrs. BRUCE D., 4524 Balboa. (Pacific 8133.)
————Miss KATHERINE ELLIS.
ELOESSER, Mr. and Mrs. ARTHUR, 7 Presidio Av. (Tel. Fillmore 8747)
ELOESSER, Mr. and Mrs. HERBERT, 2121 Lyon. (Tel. Fillmore 1967.)
ELSEY, Mrs. CHARLES (Anna L.) 1016 Ashmount Av. Oakland, Cal. (Glencourt 3425.)
————Mr. FREDERICK T. ELSEY and Mr. CHARLES ELSEY (Tel. Glencourt 3425.)
ELTSE, Mr. and Mrs. RALPH ROSCOE, 1937 Thousand Oaks, Berkeley, (Ashberry 3247.)
———— Mr. member Elks Club. (Tel. Thornwall 3287)
———— Mrs. member Twentieth Century; California Writers and P. E. N. Clubs
ELY, Dr. and Mrs. LEONARD W., Palo Alto, Santa Clara Co., Cal. (Tel. Palo Alto 264)
EMANUEL, Mr. and Mrs. JOSEPH L., 3330 Jackson, (Tel. Fillmore 2599)
————Miss AILEEN EMANUEL, 3330 Jackson.
EMANUEL, Mrs. BETTY E., 401 Ashbury, cor. Oak (Tel. Park 3377)
———— Miss JOSEPHINE E. EMANUEL.
EMBREE, Mr. and Mrs. WALLACE D., 1791 Pine. (Tel. Graystone 827.)

SAN FRANCISCO LIST

EMGE, Dr. and Mrs. LUDWIG A., 109 Edgewood Av. (Tel. Lockhaven 4849)
——— Dr. member University; Fort Baker Golf; Commonwealth; University (of Chicago) Clubs
——— Mrs. member National League for Woman's Service
EMMAL, Dr. FRANK S., 1456 Jackson, (Tel. Graystone 1152)
ENGLISH, Mr. and Mrs. NORRIS, 1801 Gough (Tel. Graystone 2230)
ENGS, Mr. and Mrs. EDWARD W. Jr. (Ellenita Rawlings) 170 Oak Road, Oakland, Cal.
ENNIS, Miss MARY BEATRICE, The Regillus, 19th & Jackson, Oakland (OAakland 8809)
———Member Womens Athletic Club of Los Angeles & S. F. Woman's City Club
———Miss GERTRUDE M. ENNIS
EPPINGER, Mr. and Mrs. J. JOHN, 22 Seventh Av. (Pacific 6210).
EPPINGER, Mr. and Mrs. JOSUA, 2121 Sacramento. (Tel. Fillmore 379)
EPSTEEN, Mr. and Mrs. ELLIOT M. (Mildred L. Erikson) 2865 Union, (Tel. Fillmore 2545)
——— Mr. member Union League and Sequoia Clubs
EPSTEIN, Mr. and Mrs. GUSTAV, 3340 Jackson. (Tel. Fillmore 4155.)
ERB, Mr. and Mrs. ARTHUR L., Los Angeles, Cal.
ERBES, Mr. and Mrs. PHILIP A., 1500 Francisco (Tel. Fillmore 200)
ERIKSON, Mrs. CHRISTIE, 2865 Union, (Tel. Fillmore 2545)
ERLANGER, Mr. and Mrs. SIMON, 195 Borica (Tel. Delaware 3610)
ERLIN, Mr. and Mrs. FRANK W., 200 Coleridge Av. Palo Alto, Cal. (Tel. Palo Alto 1663)
———Miss ELIZABETH ERLIN,
ERLIN, Mr. and Mrs. GEORGE EDWIN, 136 Locust. (Tel. Fillmore 4799.)
———Mr. member Olympic Club, (S. F.) Jonathan Club (L.A.) Masonic Clubs & Shrine
———Mrs. member Woman's Athletic Club
———Mr. RICHARD ERLIN (University of Calif) junior member Olympic, Lakeside
ERLIN, Mr. and Mrs. J. THEODORE, 400 40th Av. (Tel. Evergreen 2270)
ERNST, Mr. and Mrs. WILLIAM, 3832 Jackson (Tel. Bayview 7964)
ERSKINE, Mr. and Mrs. MORSE (nee WARD), 2611 Divisadero. (Fillmore 2840.)
ERWIN, Mr. and Mrs. JAMES W. (Berkeley, Cal.) 2547 Piedmont Av., (Tel. Berkeley 3477-W.)
ESBERG, Mr. and Mrs. ALFRED I., Stanford Court Apts. (Tel. Kearny 8775)
——— Miss EMILY CLAIRE ESBERG,
ESBERG, Mrs. MILTON (Matilda)
ESBERG, Mr. and Mrs. MILTON H., 3444. Washington (Tel. Fillmore 1933.)
———also Glenwood Av., Ross, Marin County, Cal. (Tel. San Anselmo 2085.)
——— Mr. MILTON HENRY ESBERG Jr.
——— Mr. member Bohemian; The Family; Presidio Golf, and Marin Golf & Country Clubs
——— Mrs. member Woman's Athletic; Lagunitas Country, and Marin Golf & Country Clubs
ETIENNE, Mr. and Mrs. EMIL J., 2826 Union, near Baker. (Fillmore 456.)
ETIENNE, Mr. and Mrs. JOSEPH M., 1900 Fell (Tel. Pacific 8048)
ETIENNE, Mr. and Mrs. VICTOR Jr., 2518 Jackson. (Fillmore 775.)
EULER, Mr. and Mrs. W. G. B., 1254 Washington (Tel. Prospect 901)
EVANS, Mr. and Mrs. CHAS. S., 4163 Lakeshore Av., Oakland, Cal. (Tel. GeLncourt 3848)
EVANS Mr. and Mrs. C. WILLARD, 38 West Clay Park. (Tel. Evergreen 6921)
EVANS, Mr. EVAN C., San Rafael, Marin Co., Cal. (Tel. San Rafael 112)
——— Mr. ARTHUR C. EVANS, San Rafael, Marin Co., Cal., (Tel. San Rafael 112.)
EVANS, Mr. and Mrs. EVAN C. Jr., San Rafael, Marin Co., Cal. (Tel. San Rafael 122)
EVANS, Dr. and Mrs. GEORGE H., 2111 Hyde. (Tel. Graystone 47)
——— Miss MARION EVANS; Miss EVELYN EVANS;
EVANS, Mr. and Mrs. HARRY L. (nee Margaret Minton), San Rafael, Marin Co., Cal.
EVANS, Mr. and Mrs. PERRY (Berkeley, Cal.) 2727 Benvenue Av., (Tel. Berkeley 2877)
——— Mr. member Mt. Diablo Country Club
——— Mrs. member Century Club of California, and Town & Gown Club of Berkeley, Cal.
EVERDING, Miss ELSA, 2230 Steiner (Tel. Fillmore 7426)
EVERETT, Mr. and Mrs. EDWARD, 2462 Broadway. (Tel. Walnut 3823.)
EVERETT, Mr. and Mrs. WALLACE W., "River Bend Farm" St. Helena Cal.
——— Member Claremont Country Club (Oakland, Cal.)
EVERS, Mr. and Mrs. ALBERT JOHN, 2 Spruce. (Tel. Walnut 3771.)
——— Mr. member Marin Golf & Country Club (San Rafael) and Olympic Club (S. F.)
——— Mrs. member Woman's Athletic Club Century Club and Marin Golf & Country Club
——— Master HENRY KASPAR EVERS and Master ALBERT JOHN EVERS Jr.
EVERTS, Mrs. LILLIAN BROWN (Oakland, Cal.) 1889 Jackson, (Tel. Oakland 2230)
——— BROWN, Miss FLORINNE, 1889 Jackson, Oakland, Cal., (Tel. Oakland 2230)
EWING, Mr. and Mrs. CHARLES M., 334 Fifteenth Av. (Tel. Evergreen 1099)
EWING, Mr. and Mrs. J. CALVIN, Jr., 572 12th Av. (Pacific 647.)
EYRE, Mr. and Mrs. EDWARD E., Menlo Park, Cal., (Tel. Menlo Prak 3252)
EYRE, Mr. and Mrs. EDWARD L., 2523 Pacific Av. (Tel. West. 660) and Menlo Park, Cal.
——— Mr. ATHERTON EYRE (and Menlo Park, Cal.)
EYRE, Miss MARY, 1800 Franklin (Tel. Graystone 8254) and Palo Alto, Calif.
EYRE, Mr. and Mrs. PERRY, Menlo Park, Cal. and 1800 Franklin, S. F. (Graystone 8254)
EYRE, Mr. and Mrs. ROBERT M., 1770 Pacific Av. (Tel. Walnut 1909)

SAN FRANCISCO LIST

FABER, Dr. and Mrs. HAROLD K., 2080 Vallejo (Tel. Fillmore 3848)
FAGAN, Mr. and Mrs. JAMES J., Clift Hotel. (Tel. Prospect 4700)
————Mr. HAROLD FAGAN
FAGAN, Mr. PAUL I., Crocker-First Nat. Bank Bldg. 1 Montgomery. (Tel. Sutter 7175)
FAIR, Mr. and Mrs. BRUCE, 2790 Green. (Tel. Walnut 1)
———— Miss MARY LOUISE FAIR.
FAIR, Mr. and Mrs. HARRY H., 29 Glen Alpine Av., Piedmont, Cal. (Tel. Piedmont 3400)
FAIRWEATHER, Mr. and Mrs. J. STEWART, 431 Steiner. (Market 6573).
FAKE, Mr. and Mrs. GEORGE, 100 Fairview Av., Piedmont, Cal. (Tel. Humboldt 782)
———— Miss ETHEL M. and Miss HELEN G. FAKE.
FALK, Mr. CAMILLE S., Mark Hopkins Hotel. 999 California (Tel. Davenport 6300)
————Miss EDNA SALLY FALK
FANTO, Mr. and Mrs. RICHARD A., Menlo Park, Cal. (Tel. Menlo Park 439)
FARNHAM, Dr. and Mrs. DANIEL C., 467 Buena Vista Av. (Tel. Park 3852)
FARNHAM, Mrs. SYLVANUS, 2427 Green, (Tel. Fillmore 2220)
FARR, Mr. HERBERT A., Olympic Club, 524 Post. (Tel. Prospect 4400)
FARR, Mr. and Mrs. ALBERT, 2083 Oakland Av., Piedmont, Cal. (Tel. Piedmont 4918)
FARRELL, Mrs. ANNA, 2415 Octavia. (Tel. Fillmore 1238.)
FARRELL, Mr. and Mrs. GEORGE C., 1990 Green. (Tel. West 5981)
FASSETT, Mr. and Mrs. FREDERICK H., 2475-35th Av., (Tel. Sunset 5028)
FAULL, Mr. and Mrs. ASHLEY R., 30-7th Av., (Tel. Bay View 1460)
FAVILLE, Mr. and Mrs. WILLIAM B., Sausalito, Marin Co., Cal. (Tel. Sausalito 52)
FAXON, Mr. and Mrs. ROSS STEELE, Palo Alto, Cal. (Tel. Palo Alto 245-W.)
————also Cathedral Apts., 1201 California, S. F. (Tel. Prospect 1295.)
————Miss FLORENCE FAXON and Miss ELSIE FAXON.
FAY, Mr. and Mrs. CHARLES W., 2740 Divisadero. (Tel. Fillmore 149)
————Miss MARY FAY and Mrs. CHARLES W. FAY Jr.
FAY, Mr. and Mrs. CLARENCE A., 834 Grove. (Tel. Fillmore 6600.)
FAY, Mr. and Mrs. FREDERICK WILLIAM, 2448 Baker. (Tel. Fillmore 715)
FAY, Mr. and Mrs. PAUL B., 2810 Washington, (Tel. Fillmore 2468)
———— Miss MOLLIE FAY
———— Mr. member San Francisco Golf & Country; Menlo Country; The Family & Olympic Clubs
———— Mrs. member Woman's Athletic and San Francisco Golf & Country Clubs
FAY, Mr. and Mrs. PHILIP J., 2710 Divisadero. (Tel. Fillmore 1703.)
FAYE, Mr. and Mrs. HANS P., 3122 Claremont Blvd., Berkeley, Cal. (Berkeley 8775)
FEE, Mrs. CHARLES S., 2616 Buchanan. (Tel. Fillmore 515.)
———— Miss MARCIA FEE; Mr. JEROME FEE.
FEIGENBAUM, Mr. and Mrs. JULIUS, 1810 Jackson. (Tel. Walnut 693.)
FELTON, Mrs. CHARLES N. Jr., 3311 Pacific Av. (Tel. Walnut 385)
————(Miss ELIZABETH RAYMOND)
FENNIMORE, Mr. and Mrs. ARTHUR R., 1824 Lake. (Tel. Evergreen 4260.)
———— Miss BETH FENNIMORE.
———— Mr. member Bohemian and San Francisco Golf & Country Clubs.
———— Mrs. member Francisca and Woman's Athletic Clubs.
FENNIMORE, Mr. and Mrs. WATSON D., 1896 Pacific Av. (Tel. Walnut 851)
———— Member Bohemian Club and San Francisco Golf and Country Club.
————Mrs. W. D. Fennimore, member Francisca, Century, Woman's Athletic, Sorosis and S. F. Golf and Country Clubs..
FENNON, Mr. and Mrs. EDWARD M., 29 Portsmouth Rd. Piedmont, Cal. (Glencourt 3731)
FENTON, Mr. and Mrs. FRANK L., 527 11th Ave. (Tel. Pacific 5178)
FENWICK, Mrs. AGNES D., 610 Leavenworth. (Tel. Prospect 6668.)
FERGUSON, Miss IRENE M., 1020 Union (Tel. Prospect 1638)
FERGUSON, Miss MARY T., 4640 Edgewood Av., Oakland, Cal. (Tel. Fruitvale-2046-J.)
FERGUSON, Mr. and Mrs. LESTER H., San Anselmo, Cal. (San Anselmo 3029)
FERGUSON, Mrs. MAY ELDER, 2231 Green. (Tel. Fillmore 1178.)
———— Miss HELEN F. and Mr. HUGH T. FERGUSON.
FERRARI, Mr. and Mrs. LOUIS, 151 Upper Terrace. (Tel. Hemlock 2102)
FERRIER, Mr. and Mrs. ANDRE, 1470 Washington. (Tel. Franklin 3322.)
———— Miss MARIE and Mr. FRANCIS FERRIER.
————Mr. member Bohemian Club of San Francisco.
FEUSIER, Mrs. LOUIS, 1067 Green. (Franklin 2951).
———— Miss MAYBELLE FEUSIER; Miss JOSEPHINE FEUSIER
FICKERT, Mr. and Mrs. CHARLES M., 1060 Green, (Tel. Franklin 5483)
————Miss RUTH and Miss ETHEL L. FICKERT
FIELD, Mr. and Mrs. ALAN D., 2160 Pacific Av. (Tel. Walnut 105)
FIELD, Mr. and Mrs. ALEXANDER, 2712 Pacific Av., (Tel. Fillmore 8017)
———— Mr. member Pacific-Union; San Francisco Golf & Country, and Menlo Country Clubs
———— Mrs. member Town & Country; S. F. Golf & Country, and Menlo Country Clubs
———— Miss ALEXANDRA and Miss AIMEE FIELD. (Juniors)

SAN FRANCISCO LIST

FIELD, Mr. and Mrs. ALFRED HAROLD, 2615 2615 Divisadero. (Tel. Walnut 2275.)
FIELD, Mr. CHARLES K., Los Altos, Santa Clara Co., Cal. (Los Altos 15.)
FIELD, Mr. and Mrs. EDWARD B. (Piedmont, Cal.) 301 Pala Av., (Tel. Humboldt 1098)
———— Mr. member Mt. Diablo Country Club and Athenian-Nile Club of Oakland
FIFE, Mrs. GEORGE S., 401 Lake. (Pacific 100.) And Menlo Park.
FILER, Mr. and Mrs. WALTER G., Hillsborough. Cal. Forest View. (Tel. Burlingame 482)
FILIPPINI, Mr. and Mrs. JOHN V. B., 1418 Union. (Tel. Graystone 52.)
FILMER, Mr. and Mrs. W. COY, 1011 Green (Tel. Prospect 1520)
FILMER, Colonel and Mrs. GEORGE, 2500 Steiner (Tel. Walnut 5244)
————Miss MABEL MARIE FILMER,
FILMER, Mr. and Mrs. WILLIAM P., 711 Scott. (Fillmore 1437).
FINLEY, Mr. and Mrs. ARTHUR, (Oakland, Cal.) 6001 Prospect Blvd., (Tel. Piedmont 4572)
———— Miss FLORENCE BUTLER FINLEY and Miss EDITH L. FINLEY.
———— Mr. EDWARD McDONALD FINLEY and Mr. ARTHUR FINLEY Jr.
FINNELL, Mr. and Mrs. BUSH, 98 Cervantes Av. (Tel. Fillmore 8087.)
FINNELL, Mr. and Mrs. PHILIP S., 230 Santa Paula Av., (Tel. Sunset 5760)
FIRTH, Mr. and Mrs. JOSEPH KIRK, 3473 Washington. (Fillmore 1492).
FIRTH, Mr. and Mrs. JOSEPH KIRK Jr., 357 Marina Blvd. (Tel. Walnut 4825)
FISCHBECK, Mr. and Mrs. HERBERT E., 2258 Jackson. (Tel. Walnut 5487.)
FISCHER, Mr. and Mrs. GEORGE THEODORE, 1446 11th Av., (Tel. Sunset 2868.)
FISHER, Dr. and Mrs. ARTHUR L., 3333 Jackson. (Fillmore 3620.)
————Miss CAROL FISHER, 3333 Jackson. (Tel. Fillmore 3620)
FISHER, Mr. and Mrs. H. B., (Palo Alto, Cal.) 875 University. (Palo Alto 797.)
FISHER, Mr. and Mrs. HARRY P., 3927 Clay. (Tel. Bay View 7916)
FISKE, Mr. and Mrs. JAY ALLEN, 900 Chestnut. (Tel. Graystone 10307.)
FITCH, Miss VIRGINIA, 1940 Broadway, (Tel. Fillmore 9672)
FITZGERALD, Mr. ROBERT E., 36 Atalaya Terrace or S. F. Press Club.
FITZGERALD, Mr. and Mrs. ROBERT M., (Oakland, Cal.) 456 Van Buren Av., (Tel. Glencourt 1160)
———— Also Portola Road, Redwood City, Cal., (Redwood 1703-F-11, 1709-F-2 and 1703-F-5)
———— Member Pacific-Union, Bohemian, Claremont Country, Athenian-Nile & Elks
———— Miss ELEANOR, Miss KATHLEEN ,Mr. CRELLIN FITZGERALD.
FITZHUGH, Mr. and Mrs. WILLIAM M., 2350 Broadway. (Fillmore 2913)
———— Also Portola Road, Redwood City, Cal. (Redwood 1703F 11.)
———— Miss MARION E. and Mr. WILLIAM M. FITZHUGH Jr., 2350 Broadway.
FITZPATRICK, Mr. and Mrs. JOHN E., 2212 Lake. (Tel. Evergreen 6925.)
FITZPATRICK, Judge and Mrs. TIMOTHY, 2891 Jackson. (Tel. Fillmore 4033.)
FLAHAVEN, Mr. and Mrs. BERTRAM L., 138 28th Av. (Tel. Evergreen 4270.)
FLEISCHER, Mr. and Mrs. BENEDICT, Mark Hopkins Hotel (Tel. Kearny 148.)
FLEISHHACKER, Mr. and Mrs. HERBERT, Hotel St. Francis. (Kearny 677.)
———— and Fair Oaks Lane, Menlo Park, Cal. (Menlo Park 106.)
————Mr. HERBERT FLEISHHACKER Jr. and Mr. ALAN FLEISHHACKER
FLEISHHACKER Mr. and Mrs. MORTIMER, 2418 Pacific Av. (Tel. West 909.)
FLEISSNER, Mr. and Mrs. OTTO, 3036 Divisadero. (Tel. Walnut 1077.)
FLEMING, Dr. and Mrs. HOWARD W., 2140 Vallejo, (Tel. Fillmore 7146)
FLETCHER, Dr. and Mrs. HAROLD AUGUSTUS, 12 Clay Park. (Tel. Evergreen 7230)
———— Dr. member Olympic Club (San Francisco) and Marin Golf and Country Club
———— Mrs. member Woman's Athletic and Marin Golf & Country Clubs
FLETCHER, Mr. and Mrs. JOHN D., 210 Hillside Av. Piedmont, Cal. (Piedmont 5166)
———— Mr. member Bohemian Club (San Francisco), and Claremont Country Club (Oakland)
———— Mrs. member Woman's Athletic Club of San Francisco
———— Miss JESSIE CLARK FLETCHER and Mr. JOHN FLETCHER Jr.
FLINT, Dr. and Mrs. JOHN HENRY, 401 Belvedere (Tel. Sunset 7938.)
FLOOD, Dr. and Mrs. ARTHUR M., Fairmont Hotel. (Douglas 8800)
———— Mr. ORMOND K. FLOOD, Fairmont Hotel.
FLOOD, Miss CORA JANE, Menlo Park, Cal.
FLOOD, Mrs. JAMES L. (Maud Lee), 2222 Broadway. (Tel. West 13)
———— and "Linden Tower," Menlo Park. (Tel. Menlo 151.)
———— Mrs. Flood member of Francisca and Town and Country Clubs.
———— Miss MARY EMMA FLOOD and Master JAMES FLOOD.
———— Miss Flood member Town and Country Clubs.
FLOOD, Dr. and Mrs. RANDOLPH G., 3055 Divisadero. (Tel. West 3482.)
FLYE, Mr. and Mrs. HOWARD W., 115 Bonita Av., Piedmont, Cal. (Tel. Humboldt 4591.)
FLYNN, Colonel and Mrs. JOHN LAWRENCE, 661 - 14th Av., (Tel. Pacific 6254)
———— Member Olympic and S. F. Commercial Clubs. Mrs. member Women's Federatn.
FLYNN, Mr. and Mrs. ROBIN J. P., Sausalito, Marin Co., Cal. (Tel. Sausalito 353)
FOERSTER, Mr. and Mrs. ROLAND C., San Anselmo, Marin Co., (San Anselmo 2873.)

SAN FRANCISCO LIST

FOLEY, Mr. and Mrs. JOHN B., Francesca Apts., 850 Powell (Tel. Kearny 6062)
FOLGER, Mr. and Mrs. ERNEST R., Hotel St. Francis (Tel. Kearny 7013)
FOLGER, Mrs. HERBERT, 2715 Claremont Blvd., Berkeley, Cal. (Tel. Berkeley 5076-W)
FOLGER, Mrs. JAMES ATHEARN (Clara E.) 2298 Pacific Av. (Tel. West 765.)
——— Mr. PETER FOLGER
FOLGER, Mr. and Mrs. JAMES ATHEARN Jr., 2419 Vallejo. (Tel. Fillmore 97.)
———Mr. member University Club. Mrs. member Town & Country Club.
———Miss JANE FOLGER (Minor)
FOLGER, Mr. and Mrs. ROY S., 730 Waverly, Palo Alto, Cal. (Palo Alto 1866.)
FOLLANSBEE, Mr. and Mrs. ALONZO W. Jr., 1960 Broadway. (Tel. Walnut 4645)
——— Mr. member The Family; San Francisco Golf & Country and San Francisco Yacht Clubs
——— Mrs. member Woman's Athletic and San Francisco Golf & Country Clubs
FOLLIS, Mr. RALPH GWIN, 2300 Pacific Av., (Tel. Fillmore 1457.)
——— KINGSBURY, Mr. and Mrs. KENNETH RALEIGH.
FOLSOM, Mr. and Mrs. DAVID M., 1221 Waverly, Palo Alto, Cal. (Palo Alto 429.)
FOLTZ, Mr. and Mrs. DAVID M. (Los Angeles, Cal) 153 South Normandie Av.
——— Mrs. CLARA SHORTRIDGE FOLTZ, (Tel. WAshington 0703)
FONDA, Mr. and Mrs. CHARLES PATTERSON, 3740 Sacramento, (Tel. Pacific 2509.)
FONDA, Mr. and Mrs. HARRY STUART, 3710 Clay. (Tel. Bayview 9570.)
FONTANA, Mrs. MARK J., Clift Hotel, 493 Geary (Tel. Prospect 4700.)
FONTANA, Mr. and Mrs. MARK E., 2440 Union. (Tel. Fillmore 2155)
FONTANA, Mr. and Mrs. RICHARD G, Kentfield, Marin Co., Cal. (San Anselmo 2631.)
FONTANA, Mr. and Mrs. ROLAND D., 825 Francisco. (Tel. Graystone 397.)
FONTECILLA, Mr. and Mrs. E. HARRY (Berkeley, Cal.), 1625 Josephine. (Berkeley 3885-W.)
FONTECILLA, Mr. and Mrs. H. E. (Berkeley, Cal.), 1700 Madera. (Tel. Thornwall 1405.)
FOOTE, Mr. and Mrs. D. HOWARD, Hotel Whitcomb, 1231 Market (Tel. Hemlock 3200)
———Mr. member Mount Diablo Country; S. F. Golf & Country Presidio Golf Clubs.
———Mrs. member Francisca Club and Women's City Club of San Francisco
FOOTE, Mr. and Mrs. HENRY S., 2030 Franklin (Tel. Walnut 5642)
FORAN, Mr. and Mrs. FRANK J., 2216 Clay. (Tel. Fillmore 37.)
FORBES, Mr. and Mrs. CLEAVELAND, Atherton, San Mateo Co., Cal. (Redwood 819)
FORBES, Mr. and Mrs. JOHN FRANKLIN, Mill Valley, Marin Co., Cal. (Tel. Mill
———Valley 410)
FORCE, Mr. and Mrs. HAROLD W. (Oakland, Cal.) 5902 Taft Av., (Tel. Piedmont 276)
——— Mr. member Claremont Country; Mt. Diablo Country and Old Colony Clubs
FORD, Mrs. ALBERT BERNARD (Hilda) Stanford Court Apts. (Tel. Kearny 3531.)
FORD, Mr. and Mrs. GEOFFREY W. (Leslie Van Ness) Stanford Court Apts. Tel.
———Kearny 3531)
FORD, Mr. and Mrs. BERNARD WATERLOW, 2135 Ralston, Burlingame, Cal. (Tel.
———Burlingame 4743)
FORD, Captain and Mrs. BYINGTON, Del Monte, Monterey County, Cal.
FORD, Dr. and Mrs. CAMPBELL, 2430 Leavenworth. (Tel. Graystone 5472)
FORD, Dr. and Mrs. CHARLES F., 2677 Larklin. (Tel. Graystone 6057)
FORD, Mr. and Mrs. EDWARD T., 2298 Pacific Av. (Tel. Fillmore 3777.)
——— Mr. member Pacific-Union; Bohemian; San Francisco Golf & Country; Presidio Golf
——— and Olympic Clubs of San Francisco also Montecito Country Club
FORD, Mr. and Mrs. GEORGE K., 96 Sotello Av. (Tel. Sunset 831.)
FORD, Mrs. J. A. (Virginia) Bellevue Hotel, (Tel. Franklin 3636)
FORD, Mr. and Mrs. NORMAN W., Merced, Cal.
FORD, Mr. TIREY L., Balboa Bldg., 593 Market. (Tel. Douglas 380.)
FORDERER, Mr. and Mrs. GEORGE S., 2801 Broadway (Tel. Fillmore 104)
——— Miss ALICE E. FORDERER, Mr. HEBER V., and Mr. CALVIN V. TILDEN,
FORESTIER, Mr. and Mrs. EDWARD H., Burlingame, Cal. (Tel. Burlingame 3285-W.)
FORSTER, Mr. and Mrs. EDWIN L., 2537 Lyon, (Tel. Fillmore 4555)
FORTMANN, Mr. and Mrs. HENRY F., 1007 Gough. (Tel. Walnut 5200.)
FOSBERY, Mr. and Mrs. ARTHUR F., 2000 Washington. (Tel. Fillmore 763.)
——— Miss EUGENIA M. FOSBERY
FOSHAY, Dr. and Mrs. ARTHUR WELLINGTON, 46 Hardwick, Piedmont, (Piedmont 7015)
FOSTER, Mr. ARNOLD E., The Family Club, 545 Powell St.
FOSTER, Mr. and Mrs. ARTHUR W., "Fair Hills" San Rafael, Cal., (Tel San Rafael 5.)
——— Member Pacific-Union and Bohemian Clubs.
——— Miss LOUISIANA S. FOSTER.
FOSTER, Captain and Mrs. BENJAMIN B., "Fair Hills," San Rafael, Cal. (San Rafael 5)
——— Member Bohemian Club (San Francisco.)
FOSTER, Mr. and Mrs. PAUL S., 230 Forbes Av., San Rafael, Cal. (Tel. San Rafael 652)
———member Bohemian Club (San Francisco.)

SAN FRANCISCO LIST

FOSTER, Mr. and Mrs. LYMAN D., 1335 Masonic Av. (Park 873.)
FOSTER, Miss MARGARET (San Rafael, Cal.), 340 Mission. (San Rafael 781.)
FOSTER, Mr. WALTER F., 2000 Washington. (Tel. Fillmore 6498.)
FOSTER, Mr. and Mrs. WALTER BLAIR, Burlingame, Cal. (Tel. Burlingame 3624.)
FOSTER, Mr. and Mrs. WILLIAM A. S., Willits, Mendocino Co., Cal.
FOTHERINGHAM, Mr. and Mrs. EDWARD A., 556 - 16th Av., (Tel. Bay View 5874)
FOTTRELL, Dr. and Mrs. MICHAEL J., 2101 Divisadero. (Tel. Walnut 626.)
————Miss EMILY THEODOSIA and Mr. BRIAN H. FOTTRELL.
FOWLER, Mr. and Mrs. JAMES SHERWOOD, 6232 Fulton (Tel. Bayview 1834)
FOWLER, Mr. and Mrs. ROBERT WELLS, 1950 Gough (Tel. Graystone 8242.)
FOWLER, Mr. and Mrs. W. H. B., 2733 Broderick. (Fillmore 3061.)
————Member of Bohemian, Olympic, S. F. Press, Commonwealth, Rotary Stanford and Advertising Clubs.
FOX, Mr. and Mrs. HARRY STANLEY, 2265 Broadway, (Tel. Fillmore 4067)
FOX, Mr. and Mrs. LAWRENCE W. Jr., 3333 Pacific Av. (Tel. Fillmore 4934.)
————Mr. LAWRENCE W. FOX, III.
FRAKER, Mr. and Mrs. CHARLES (nee Merrill Jones) Minneapolis, Minnesota.
FRANCIS, Mr. and Mrs. A. JOHN, Keystone Apts., 1369 Hyde. (Tel. Graystone 234.)
FRANK, Mr. and Mrs. ARTHUR A., 15 Presidio Ter., (Tel. Bay View 8277)
FRANK, Mr. and Mrs. LUDWIG, 139 14th Av. (Tel. Evergreen 9450.)
FRANK, Mrs. NATHAN H., 1827 Vallejo. (Tel. Fillmore 7864.)
FRANK, Mr. and Mrs. NATHAN H. Jr., 739 27th Av. (Tel. Skyline 7970)
FRANKENHEIMER, Dr. JULE B., 380 Post, (Tel. Garfield 72) or 1075 California, (Franklin 5400)
———— Member Olympic Club and Beresford Country Club
FRANKLIN, Dr. and Mrs. WALTER SCOTT, Goleta, Santa Barbara County, Cal.
———— or Montecito, Santa Barbara Co., Cal.
———— Mrs. member Francisca Club and S. F. Golf and Country Clubs.
FRAZER, Dr. and Mrs. THOMAS J. (Oakland, Cal.) 950 Excelsior Av., (Tel. Glencourt 5818)
FREDRICK, Dr. and Mrs. M. W., 285 Castenada Av. (Tel. Sunset 6024.)
FREEMAN, Mrs. ABRAHAM C. (Josephine B.), 3301 Washington. (West 9391.)
FREEMAN, Mr. and Mrs. ALLEN G., 2535 Ridge Rd., Berkeley, Cal. (Ashberry 1430.)
FREEMAN, Mr. and Mrs. EDGAR A., San Mateo, Cal. (Tel. San Mateo 2048)
FREEMAN, Mrs. HANNAH S., 1400 Washington. (Prospect 3317.)
FREEMAN, Mr. and Mrs. J. EUGENE, Cathedral Apts, 1201 California (Prospect 6261.)
FREER, Mr. and Mrs. BURR W.; Belvedere, Marin Co. (Belvedere 45
FRENCH, Mr. and Mrs. JAMES E., 88 West Clay Park. (Tel. Evergreen 7626)
FRENCH, Mr. JOHN S., 401 California, S. F. or 801 Sutter
FRENCH, Mr. and Mrs. WILLIAM H., 145 Cherry, (Tel. Bay View 7978)
———— Mr. member Bohemian and Commonwealth Clubs
FRENCH, Mr. and Mrs. W. SHEPARD, 835 Lake, (Tel. Pacific 1243)
FRENDLING, Miss EDITH, 2500 Durant Av. Berkeley, Cal. (Tel. Ashberry 6158)
————Member Phi Chi Theta and Alpha Gamma Pi Clubs.
FREYER, Captain, and Mrs. FRANK B. (U.S.N.) Washington, District of Columbia.
FREYERMUTH, Dr. and Mrs. OTTO G., 154-15th Av. (Tel. Evergreen 7971.)
FRICK, Mr. and Mrs. WALTER PAUL, 708 Stanford Court Apts., (Tel. Kearny 3006)
———— Mr. member Bohemian Club (San Francisco); Athenian-Nile, and Claremont Country Clubs
———— (of Oakland), and Mt. Diablo Country Club
———— Miss HELEN JANE FRICK
———— Mr. WALTER PAUL FRICK Jr., and Mr. ROBERT PETER FRICK
FRICKE, Mr. and Mrs. JOHN W., 50 St. Elmo Av. (Tel. Randolph 8510.)
FRIEDLANDER, Mr. and Mrs. JOSEPH, 2040 Gough. (Tel. Graystone 717)
FRIES, Mr. WILLIAM. Hotel St. Francis. (Tel. Kearny 491.)
———— Member of Argonaut Club, S. F. Commercial and Beresford Country Club.
FRIES, Mr. and Mrs. FRANK H., Mark Hopkins Hotel, 999 California (Kearny 8466)
FRIESLEBEN, Mrs. DANIEL N., 2226 Washington, (Tel. Fillmore 304)
FRITSCHI, Dr. and Mrs. ALFRED R., 1090 Chestnut (Tel. Graystone 3070)
FRITSCHI, Mr. and Mrs. JOHN B., 56 Plaza Drive, Berkeley, Cal. (Tel. Berkeley 992-W)
FRITZ, Mrs. EUGENE N., Sr., Park Lane Apts., 1100 Sacramento (Tel. Prospect 3369)
FRITZ, Mr. EUGENE N. Jr., Park Lane Apts., 1100 Sacramento (Tel. Prospect 3369.)
FRITZEN, Mr. and Mrs. THEOPHIL LEONARD, 3011 Jackson. (Tel. Fillmore 1788.)
FROHLICH, Mr. and Mrs. ALBERT, 1810 Jackson (Tel. Fillmore 2700)
————Miss EMILY FROHLICH and Mr. IRVING A. FROHLICH
———— Mr. member Union Lergue; The Concordia, and San Francisco Commercial Clubs
FROHMAN, Mr. and Mrs ISAAC, 2233 Washington. (Fillmore 513).
FROLICH, Mr. and Mrs. THEODORE, 763-9th Av., (Tel. Pacific 1900)
FROWENFELD, Mr. and Mrs. J., 2446 Washington. (Tel. Fillmore 8046.)
————Miss ROSE; Mr. EDWARD and Mr. ROBERT FROWENFELD.
FRY, Dr. and Mrs. LEONARD C., 2000 Vallejo (Tel. Fillmore 5818)

FULLER, Mr. and Mrs. FRANK W., 2790 Broadway. (Tel. West 222.)
————Miss MARGARET FULLER. Mr. FRANK W. Jr.
FULLER, Mr. and Mrs. DANA (Maxine Miller) Burlingame, San Mateo Co., Cal.
FULLER, Mr. GEORGE POPE, 301 Mission. (Tel. Davenport 440)
FULLER, Mrs. JANET PAINTER, 2280 Vallejo (Tel. Fillmore 1552)
———— Miss JEAN ELIZABETH FULLER and Miss MARGARET ANN FULLER.
FULLER, Mr. and Mrs. WILLIAM P., Carlton Apts., 840 Powell. (Kearny 5209.)
FULLER, Mr. and Mrs. W. PARMER Jr., San Mateo, Cal. (Tel. San Mateo 361)
FULLERTON, Mr. and Mrs. DARWIN P., 2715 Steiner, (Tel. Walnut 123)
————Miss EDITH FULLERTON.
FUNSTEN, Mr. and Mrs. JAMES JOHNSTON, 20 19th Av. Tel. Evergreen 9149.)
————Mr. Funsten member Olympic and San Francisco Commercial Clubs.
————Mrs. Funsten member Woman's Athletic.
———— Miss FLORENCE FUNSTEN
FUNSTEN, Mr. and Mrs. REED, 1960 Vallejo. (Tel. Fillmore 5119.)
FUNSTON, Mrs. FREDERICK, 147—9th Av. (Bay View 3278.)
FURTH, Mr. and Mrs. EDWIN H., Regillus Apts., Oakland, Cal. (Tel. Lakeside 4033.)
GABRIEL, Mr. and Mrs. WILLIAM F., 3326 Divisadero. (Tel. Walnut 3178.)
GAFFNEY, Mr. and Mrs. JAMES LAWRENCE, 2254 Leavenworth. (Tel. Graystone 5385)
———— Member of Commonwealth, and Olympic Clubs.
GAITHER, Mr. and Mrs. HORACE R. (Piedmont, Cal.) 215 Ramona Av., (Tel. Humboldt 442)
GALLAGHER, Mr. and Mrs. HERBERT R., 2590 Green. (Tel. Fillmore 1440)
———— Mr. member Pacific-Union; San Francisco Golf & Country; Menlo Country and
———— Hamilton Golf & Country Clubs
———— Mrs. member Francisca Club and San Francisco Golf & Country Clubs
———— Master PETER GALLAGHER.
GALLATIN, Mrs. ALBERT, Stanford Court Apts., (Tel. Kearny 2888)
———— Mr. ALBERT GALLATIN, Jr.,
GALLOIS, Mr. and Mrs. JOHN EUGENE, Sausalito, Marin Co., Cal.
———— Member University, S. F. Golf, Burlingame Country and Menlo Country Clubs.
———— Mrs. GALLOIS, member Town & Country and Woman's Athletic Clubs.
GALLOIS, Mrs. EUGENE, Fairmont Hotel (Tel. Douglas 8800.)
GALLWEY, Dr. and Mrs. JOHN, 1200 Hyde, cor. Sacramento. (Tel. Franklin 3015.)
GALPIN, Mr. and Mrs. PHILIP G., 1287 Cavanaugh Rd., Oakland, Cal. (Glencourt 7380.)
GALVAN, Mr. and Mrs. ROBERT F. Jr., 1213 25th Ave. (Tel. Sunset 7349)
————with McDonnell & Co., members New York Stock Exchange
GAMLEN, Mr. and Mrs. ELI, 281 Hazelwood Av. (Tel. Randolph 10407)
GANTNER, Mr. and Mrs. JOHN O., 2900 Vallejo. (Tel. Walnut 5492.)
GARBY, Mr. WILLIAM FRANK, Bohemian Club, (Tel. Franklin 2441)
GARCEAU, Mrs. ALEXANDER, 2504 Jackson, (Tel. Fillmore 1438)
GARDINER, Mr. and Mrs. THOMAS M., 527 Merritt, Oakland, Cal. (Tel. Holliday 9248.)
GARDNER, Rev. Dr. and Mrs. CHARLES, Stanford University, Cal. (Palo Alto 1068.)
GARDNER, Mr. and Mrs. FREDERICK A.,
GARDNER, Dr. and Mrs. NATHANIEL, 2901 Hillegass, Berkeley, Cal. (Berkeley 1832-J)
GARDNER, Dr. and Mrs. SAMUEL J., Bella Vista Apts., 1001 Pine. (Tel. Franklin 5393)
GARFIELD, Mr. and Mrs. CHESTER A., Cathedral Apts., 1201 California (Prospect 8498)
———— NUTTING, Miss HELEN CHELANE.
———— ELLIS, Mrs. HELENE PREWETT.
GARLICK, Mr. and Mrs. WILLIAM A., 275 Santa Clara Av. (Tel. Sunset 4559)
GARLICK, Mr. and Mrs. W. H., Hotel Darby, Los Angeles, Cal.
GARRITT, Mr. and Mrs. GEORGE S., 2768 Green ,Tel. Fillmore 7777)
GARTENLAUB, Mrs. ADOLF (Alice) 2300 Vallejo. (Tel. West 744.)
GARWOOD, Mr. and Mrs. JOHN, Palace Hotel. (Tel. Kearny 8600)
GASSNER, Mr. and Mrs. LOUIS, Roehampton & Poett, San Mateo, Cal. (San Mateo 224.)
GATCH, Mr. and Mrs. CLAUD, Hotel Oakland, Oakland, Cal. (Tel. Glencourt 7000)
———— Miss ORYTHA GATCH.
————Mr. member Claremont Country, Athenian-Nile and Athens Athletic Clubs.
GATLEY, Mr. and Mrs. RICHARD H. (Burlingame, Cal.) 117 Crescent Av., (Tel. Burlingame 1139)
GAUNTLETT, Mr. and Mrs. CECIL GORDON, 18 Palm Av., (Tel. Bay View 5978)
GAY, Mr. and Mrs. GEORGE RUFUS, 582 Tenth Av. (Tel. Pacific 3951)
GAY, Mr. and Mrs. ISADORE J., 917 Tulare Av., Berkeley, Cal. (Tel. Thornwall 3884.)
GAY, Mr. and Mrs. ROBERT H., 1222-2nd Av., (Tel. Sunset 4264)
GAYLEY, Prof. and Mrs. CHARLES M. (Berkeley, Cal.) 2328 Piedmont Av., (Tel. Berkeley 386)
———— Mr. member Pacific-Union Club (San Francisco) and Claremont Country Club (Oakland)
———— Mrs. member Town & Country Club of San Francisco
———— Miss BETTY GAYLEY

SAN FRANCISCO LIST

GEARY, Mr. and Mrs. ERNEST G., 1 Third Av., (Tel. Bay View 9102)
GEARY, Mr. and Mrs. J. JOSEPH, 20 16th Av. near Lake (Tel. Evergreen 9941.)
GEBHARDT, Mr. and Mrs. CHARLES G., 1369 Hyde, (Tel. Graystone 234)
GEILFUSS, Mr. and Mrs. CARL, 417 Dewey Av., (Tel. Sunset 6972)
GELDERT, Mr. and Mrs. WARREN FRANK, 108 Presidio Av., (Tel. Walnut 1506)
GELSTON, Dr. and Mrs. CLAIN F., 1054 Lombard. (Tel. Graystone 6398)
GEORGE, Mr. and Mrs. ANSON N. 660 44th Ave. (Bay View 289.)
GEORGE, Mr. and Mrs. WILLIAM HENRY, 2574 Green. (Tel. West 6).
————Miss ISABEL COWELL GEORGE.
GEORGES, Mr. LEONARD, 1890 Washington. (Tel. Walnut 1308)
GERBERDING, Mrs. ELIZABETH, 1097 Green. (Tel. Franklin 8644.)
GERE, Mrs. GEORGE G. (Josephine G.) 1762 Waller. (Tel. Evergreen 8753.)
GERLACH, Mr. and Mrs. FRED W. (San Rafael, Cal.), D St. Grade. (San Rafael 240W.)
GERSON, Mr. and Mrs. ERIC, 1782 Pacific Av. (Tel. Walnut 952.)
———— Mr. member Bohemian Club and Olympic Club
GERSTLE, Captain and Mrs. MARK L., 2350 Washington. (Tel. Fillmore 3821.)
GERSTLE, Dr. and Mrs. MARK L. Jr., 2213 Buchanan. (Tel. Walnut 6073.)
GERSTLE, Mrs. LOUIS (Hannah) Huntington Apts., 1075 California (Franklin 5400)
GERSTLE, Mr. and Mrs. WILLIAM L., 2360 Washington. (Tel. Fillmore 8045)
GHERINI, Mr. and Mrs. AMBROSE, Burlingame, San Mateo Co., Cal. (Burlingame 4236)
GHIRARDELLI, Mr. and Mrs. ALFRED D., 2460 Scott. (Fillmore 3289.)
GHIRARDELLI, Mr. and Mrs. DOMINGO, San Mateo, Cal. (Tel. San Mateo 1010)
GHIRARDELLI, Mr. and Mrs. D. LYLE, 2570 Jackson, (Tel. Fillmore 583)
GIANNINI, Mr. and Mrs. A. P., "Seven Oaks," San Mateo, Cal. (Tel. San Mateo 465.)
————Miss CLAIRE EVELYN GIANNINI
————Mr. LAWRENCE MARIO GIANNINI and Mr. VIRGIL DAVID GIANNINI.
————Mr. member Bohemian, Olympic, Union League, Commonwealth, S. F. Com-
————mercial, San Mateo Polo, Congressional Country (Washington, D. C.), and
————Sequoia Country (Fresno), California Club (Los Angeles) and L. A. Athletic Club
————Mrs. member Woman's Athletic Club, (S. F.) & (L. A. Women's Athletic Club.
GIANNINI, Dr. and Mrs. ATTILIO H., (New York City, N. Y.) 490 West End Av.
GIBBONS, Dr. and Mrs. MORTON RAYMOND, 3979 Washington, (Tel. Bay View 7950)
———— Dr. member Olympic Club Army & Navy Club, etc.
———— Mrs. member Woman's Athletic Club
———— Miss BEULAH GIBBONS, Miss MARGARET GIBBONS and Mr. MORTON R. GIBBONS Jr.
GIBBONS, Dr. and Mrs. HENRY WALTER, 3491 Pacific Av. (Fillmore 3740).
GIBSON, Mr. and Mrs. ALGERNON T., 1965 Pacific Av., (Tel. Fillmore 7847)
GIBSON, Dr. and Mrs. ARTHUR COLLIS, 840 Powell. (Tel. Kearny 6)
GIBSON, Mr. and Mrs. CHARLES F., 2749 Pierce (Tel. Fillmore 9304)
GIBSON, Mr. and Mrs. OWEN L., 155 Borica Av. (Tel. Delaware 1809.)
GIBSON, Mr. and Mrs. WALTER D. K., 2106 Jackson. (Tel. West 444.)
GIBSON, Mr. and Mrs. WILLIAM B., 334 Camino Del Mar. (Tel. Evergreen 4321.)
———— Mr. PETER GIBSON.
GIFFEN, Mr. and Mrs. FRANK CARROLL, 976 Chestnut. (Tel. Graystone 3320 and 4780)
GILCREEST, Dr. EDGAR LORRINGTON, Fitzhugh Bldg., 380 Post, (Tel. Garfield 5050)
———— Member Lakeside Golf; Olympic Commonwealth, and Army & Navy Clubs
GILLE, Mr. and Mrs. WILLIAM H., 1991 California (Tel. Graystone 2026.)
GILLESPIE, Mr. and Mrs. ALBERT E., 2633 Green. (Tel. Fillmore 1767.)
———— Member Presidio Golf and Olympic Clubs.
GILLETT, Mr. and Mrs. JAMES N. (Berkeley, Cal.), 2437 Piedmont Av. (Berkeley 7333.)
GILLILAND, Mr. and Mrs. ADAM, 250 Grand Av. Oakland, Cal. (Tel. Oakland 6926.)
GILLSON, Mr. GEORGE B., Covina, Cal.
GILMAN, Mr. and Mrs. CHARLES EDWARD, 2717 Claremont Blvd., Berkeley, Cal.
————(Tel. Thornwall 5077.)
————Mr. member Bohemian (S. F.), Sequoyah Country and Athens Athletic Clubs.
————Miss ANTOINETTE KATHARINE GILMAN and Miss ALICE HOOD GILMAN.
————Mr. CHARLES EDWARD GILMAN Jr. and Mr. EDWARD HOOD GILMAN.
GILMAN, Dr. and Mrs. PHILIP K., 1803 Broadway. (Tel. Fillmore 7906.)
GILMATIN, Mr. and Mrs. JOHN T., 107-17th Av. (Tel. Evergreen 9878.)
GILMORE, Mrs. ARNOLD P. (Lena M.) 3756 Jackson. (Tel. Bayview 10171.)
GINGG, Mr. and Mrs. EMIL, 35 Lopez. (Sunset 3138.)
GINGG Mr. and Mrs. RUDOLPH C., 110 El Camino Real, Berkeley, Cal. (Tel. Thorn-
————wall 1282)
GINGG, Mrs. MARGARETHA and Mr. HERMAN C., 110 Lyon. (Park 1499.)
GIRARD, Dr. FRANK R., 620 Taylor. (Tel. Franklin 2441.)
GIRARD, Mr. and Mrs. VICTOR, 1155 Greenwich. (Tel. Graystone 5490)

SAN FRANCISCO LIST

GIRTON, Mr. and Mrs. THOMAS C., 1501 8th Av. (Tel. Sunset 454)
————Mr. member Bohemian Club.
GIRVIN, Mrs. RICHARD D. (Margaret E.), 1896 Pacific Av. (Tel. Fillmore 9312)
GIRVIN, Mr. and Mrs. RICHARD D., Jr. (Menlo Park, Cal.), Las Pugas. (Redwood 279-M.)
GLANT, Mr. and Mrs. ABRAHAM, Edgehill Road, Hillsboro, Cal. (San Mateo 668.)
GLASER, Mr. and Mrs. ARNOLD, 227 Arguello Blvd. (Tel. Bay View 6131)
GLASER, Dr. and Mrs. EDWARD F., 201 Camino Del Mar. (Tel. Evergreen 4645)
GLOVER, Dr. MARY E., Hillcrest Apts. 1200 California. (Tel. Franklin 3240)
———— Member Civic League and National League for Women.
GOCK, Mr. and Mrs. ALFRED J., 535 Twelfth Av. (Tel. Bay View 178)
GODCHAUX, Mr. EDMOND, 2620 Buchanan (Tel. Walnut 5381.)
GODFREY, Mrs. EDWARD A., 2887 Washington. (West 8337.)
GOLDARACENA, Mrs. OREL M. (Anita) 2461 Jackson. (Tel. Fillmore 1019.)
————Miss OLYMPIA GOLDARACENA and Mr. OREL GOLDARACENA
GOLDBERG, Mrs. JACOB (Kate) 1782 Pacific Av. (Tel. Walnut 952.)
————Mr. HARRY M. and Mr. V. CZERNEY GOLDBERG.
GOLDEN, Mr. and Mrs. ISADORE M., 1201 Greenwich. (Tel. Graystone 4852)
GOLDMAN, Mr. and Mrs. EDMUND, 777 21st Av. (Tel. Bay View 4628)
GOLDSBOROUGH, Mr. and Mrs. WILLIAM T., 1403 Scenic, Berkeley, Cal. (Ashberry 2692.)
GOLDSMITH, Mr. and Mrs. BEN A., 2380 Washington. (Tel. Walnut 3211.)
———— Miss PHYLLIS RUTH and Miss MADELAINE L. GOLDSMITH.
GOLDSTEIN, Mr. and Mrs. SANFORD, 1998 Jackson. (Tel. West. 120.)
———— Miss EDITH GOLDSTEIN,
GOMPH, Mr. and Mrs. F. W., 2700—14th Av. (Tel. Sunset 1047)
———— Member California Golf Club.
GOODALL, Mr. ARTHUR, 2550 Buchanan. (Tel. Fillmore 1821.) & Pacific-Union Club
GOODE, Mr. and Mrs. PERCY G., 2677 Larkin (Tel. Graystone 6097)
GOODFELLOW, Mr. and Mrs. ARTHUR W., Cathedral Apts 1201 California (Prospect 6261
GOODFELLOW, Mr. HUGH, 2727 Garber Road, Berkeley, Cal. (Tel. Berkeley 6132.)
GOODLOE, Mr. and Mrs. PAUL T., Canada Road, Redwood City, Cal. ((Redwood 599)
GOODMAN, Mr. and Mrs. LOUIS E., 291 30th Av. (Tel. Evergreen 5034)
———— Mr. member Lake Merced Golf & Country, Union League & Commonwealth Clubs.
GOODRICH, Mr. and Mrs. CHAUNCEY S., Saratoga, Santa Clara County, Cal
GOODWIN, Mr. and Mrs. BENJAMIN, 1155 Jones, (Tel. Prospect 1328)
GORDON, Mr. and Mrs. C. WALDO, Francesca Apts., 850 Powell. (Tel. Kearny 6031)
GORDON, Rev. and Mrs. JAMES L., Clift Hotel (Tel. Prospect 4700).
GORDON, Mr. and Mrs. LOUIS D., 2423 Green, (Tel. West 8344.)
GORDON, Mr. and Mrs. MACKENZIE, 2832 Jackson. (Tel. Walnut 5292.)
GORGAS, Capt. MILES C., and Miss MARY, 2335 Pacific Av. (Fillmore 923.)
GOSS, Dr. ALICE M., Hotel Fielding, 386 Geary St. (Tel. Sutter 600)
GOTTLOB, Mr. and Mrs. J. J., 2150 Lyon, cor. Jackson. (Tel. Fillmore 17.)
GOTTSCHALK, Mr. and Mrs. E., 12 Presidio Terrace. (Tel. Bay View 8281)
GOULD, Mr. and Mrs. JASON, 21 21st Av. near Lake. (Tel. Evergreen 885.)
GOVE, Rear Admiral and Mrs. CHARLES A., 1200 California. (Franklin 3240.)
GRACE, Mr. and Mrs. JOSEPH THOMAS, 1116—4th St., Santa Rosa, Cal. (Santa Rosa
————185) or Palace Hotel, San Francisco (Tel. Kearny 8600)
GRADY, Mr. and Mrs. GROVER, 137 Jordan Av. (Tel. Jacific 4598.)
GRAF, Mr. and Mrs. VICTOR L., 679 Fifteenth Av. (Tel. Bay View 4958)
GRAHAM, Mr. and Mrs. CHALMERS G., 10 22nd Av. near Lake. (Tel. Evergreen 7021.)
GRAHAM, Mr. and CLIFFORD R., 2033 Berryman, Berkeley, Cal. (Tel. Ashberry 2065)
GRAHAM, Mr. and Mrs. JAMES H., 3020 Washington. (Fillmore 4176).
GRAHAM, Mrs. JOHN MARTIN, Topsfield, Mass.
———— Member Francisca, Town & Country, Woman's Athletic and San Francisco Golf
———— & Country Clubs.
GRAHAM, Mrs. LEE ELEANOR, St. Francis Hotel (Tel. Douglas 1000) or 441 Post, S.F.
GRAHAM, Dr. and Mrs. LOUIS, 140 32nd Av. (Tel. Evergreen 4698)
GRAHAM, Mr. and Mrs. THOMAS A., 435 Seventeenth Av. (Tel. Evergreen 2398)
GRAHAM, Judge and Mrs. THOMAS F., Palace Hotel. (Tel. Kearny 8600.)
GRAHAM, Mr. and Mrs. WILLIAM EARL (Genevieve Tallant) Montecito, Cal.
GRANAT, Mr. and Mrs. JOSEPH, 476 Fifteenth Av. (Tel. Evergreen 2699)
———— Mr. member Union League Club of San Francisco
———— Miss ADELE GRANAT, Miss RUTH GRANAT and Miss MYRTLE GRANAT
GRANNIS, Mr. and Mrs. FRED R., 2230 Sacramento (Tel. Fillmore 4609)
GRANT, Mrs. GEORGE F., 2530 Fillmore. (Tel. Fillmore 1518)

SAN FRANCISCO LIST

GRANT, Mr. and Mrs. JOSEPH D., 2200 Broadway. (Fillmore 656.) And Burlingame, Cal.
———— Miss JOSEPHINE GRANT, 2200 Broadway, (Tel. Fillmore 656) or Burlingame, Cal.
GRANT, Dr. REGINALD F., 31 Latona Av (Tel. Valencia 425)
GRANT, Mr. and Mrs. SPENCER, 2200 Pacific Av. (Tel. Walnut 5334)
GRAU, Mr. and Mrs. OTTO K., 2680 Green. (Fillmore 278).
GRAUPNER, Judge and Mrs. ADOLPHUS E., Washington, D. C.
GRAVES, Commander and Mrs. CARROLL S. (U. S. Navy retired) Washington, D. C.
————Member Army and Navy Club (Washington, D. C., and New York) "The Family"
———— and Bohemian Club (San Francisco).
GRAVES, Mr. and Mrs. FRANCIS B. (Alameda, Cal.), 1611 San Antonio. (Alameda 145W.)
———— Mr. FRANCIS G. GRAVES (1611 San Antonio, Alameda, Cal.)
GRAY, Mr. and Mrs. DANIEL C., 2530 Broadway. (Tel. Fillmore 6256)
GRAY, Mr. and Mrs. HARRY N., St. Xavier Apts., 2335 Pacific Av. (Fillmore 678).
GRAY, Mr. and Mrs. PETER D., 2711 Union, (Tel. West 5440.)
———— Miss EVANGELINE and Miss ELEANOR MAY GRAY.
GRAY, Dr. and Mrs. ROSCOE N., 261 32nd Av. (Tel. Evergreen 5054)
GRAY, Mr. and Mrs. WALTER S., 1375 6th Av (Sunset 567).
GRAY, Captain and Mrs. WILLIAM J., Stanford Court Apts., No. 806, (Tel. Kearny 5983.)
————Mr. CARLTON R. GRAY
GRAY, Mr. and Mrs. WILLIAM J., Jr., 3555 Jackson. (Tel. Fillmore 4042)
GREANY, Mr. and Mrs. JOHN T., 64 Shore View Av. (Tel. Evergreen 174.)
GREELEY, Mr. and Mrs. CARLOS S.,
———— Member University, Olympic, Burlingame Country and Commonwealth Clubs.
GREEN, Dr. and Mrs. AARON S., 140 Sea Cliff Av. (Tel. Evergreen 5611.)
GREEN, Mr. ARTHUR W., 1740 Washington (Tel. Graystone 3806)
GREEN, Mr. and Mrs. CHARLES E., 3368 Jackson. (Fillmore 1119.)
GREEN, Mr. and Mrs. CHARLES W., 214 19th Av. (Tel. Evergreen 7124.)
GREEN, Mr. and Mrs. DAVID H., 2989 Jackson. (Tel. Fillmore 3068)
GREEN, Mrs. ELDRIDGE, 312 Sheridan Av., Piedmont, Cal. (Tel. Humboldt 5194)
GREEN, Miss FLORIDE, 1667 Washington (Tel. Graystone 3327)
GREEN, Mr. and Mrs. FREDERICK H., 344 Santa Clara. (Sunset 934.)
GREEN, Mr. and Mrs. GEORGE C. (Berkeley, Cal.) 2935 Piedmont Av., (Tel. Berkeley 1375)
GREEN, Dr. and Mrs. HERLWYN R., (Palo Alto, Cal.) 1121 Emerson, (Tel. Palo Alto 1214)
———— Miss MARY F. GREEN
————Dr. member Menlo Country Club. Mrs. member Woman's City Club (S. F.)
GREEN, Mr. and Mrs. ISAAC M., 2164 Hyde. (Tel. Graystone 5052)
GREEN, Dr. and Mrs. LOUIS D., 130 Sea Cliff Av. (Tel. Evergreen 5610.)
GREEN, Mr. and Mrs. MONROE D., 14 25th Av. near Lake (Tel. Evergreen 9302)
GREENE, Mr. and Mrs. A. CRAWFORD, 2676 Pacific Av. (Tel. Fillmore 3798.)
———— Mr. member Pacific-Union Club. Mrs. member Town & Counrty Club.
GREENE, Mr. and Mrs. CHARLES S., 2241 Piedmont Av., Berkeley (Thornwall 4301.)
GREENE, Mr. and Mrs. CLAY M., 1135 Green (Tel. Prospect 4763)
GREENE, Mr. and Mrs. LOUIS C., Mark Hopkins Hotel, 999 California (Kearny 4063)
————Miss ROSALIE GREENE,
GREENEBAUM, Mr. and Mrs. EMIL, 1824 Jackson. (Tel. Walnut 1537)
————Miss EMILIE GREENEBAUM, 3620 Clay.
GREENEBAUM, Mr. JOSEPH L., Fairmont Hotel. (Kearny 4776.)
GREENEBAUM, Mrs. SIGMUND (Flora), Fairmont Hotel. (Kearny 4776.)
GREENLEE, Mr. and Mrs. FREDERICK SACKETT, (Alameda, Cal.) 1204 Bay.
GREENWELL, Mr. and Mrs. LEONARD L., 970 Chestnut. (Tel. Graystone 4988)
GREENWOOD, Mr. and Mrs. FRANK M., 249 Montecito Av., Oakland (Glencourt 837)
GREENWOOD, Mr. FREDERICK A., Belvedere, Marin Co., Cal. (Tel. Belvedere 224.)
————Member S. F. Golf and Country, Olympic and Lambs Club of New York.
————Mr. ALVAH L. RAYMOND (of Montreal, Canada) present address, Belvedere,
————Cal.
GREENWOOD, Mr. and Mrs. GEORGE D., 1940 Broadway (Tel. Walnut 4522)
GREGORY, Mr. and Mrs. DONALD M., 940 Green. (Tel. Prospect 4729.)
GREGORY, Mr. and Mrs. E. H. LESTOCK, 2705 Larkin. (Tel. Graystone 5512.)
———— Members San Francisco Golf and Country Club.
GREGORY, Capt. and Mrs. T T. C., Stanford Univ. Palo Alto, Cal. (Palo Alto 1331.)
————Miss GERTRUDE GREGORY
GREGORY, Mrs. WARREN, Greenwood Terrace, Berkeley, Cal. (Tel. Ash berry 2634)
GRESHAM, Dean and Mrs. J. WILMER, 1219 Sacramento. (Tel. Franklin 6148.)
GRIER, Mr. and Mrs. THOMAS JOHNSTON, 2801 Lake. (Tel. Evergreen 8327)
GRIFFIN, Mr. and Mrs. ANDREW G., 3020 Pacific Av. (Tel. Fillmore 1605)
————Miss MIRIAM GRIFFITH and Mr. EVERETT GRIFFITH

ESTELLE REED

SCHOOL OF THE DANCE

Fundamental and Advanced Instruction Given in Every Form of the Dance

Competent Instructors in Charge

466 GEARY STREET

SAN FRANCISCO, CALIF.

Phone Prospect 842

ESTELLE REED
and
MIKHAIL NORDKIN

ALESSANDRO BACCARI

CALIFORNIA'S ONLY
ARTIST PHOTOGRAPHER

228 Grant Avenue

Phone Douglas 65 San Francisco

THE MME. BLAIS' SHOPPE

SCIENTIFIC SURGICAL FITTINGS

Also

CORSETS—UNDERWEAR—HOSIERY

1100 SUTTER STREET Telephone Graystone 3725

SAN FRANCISCO

ATELIER JUDITH

JUDITH MARTINEZ - ARTIST

MINIATURES

Portraiture in Photographic, Oil, Pastel and other mediums

358 SUTTER STREET SAN FRANCISCO

Phone Kearny 6787

Staff of Eight Expert Men
with Continental Experience

WHO IS WHO

IN HAIR DRESSING?

FELIX

"COIFFEUR FRANCAIS"

Stands Out Prominently

in the

BLUE BOOK

* * * *

A SALON FOR THE ELITE

360 GEARY ST.,

Douglas 9153

SAN FRANCISCO LIST

GRIFFIN, Mr. CARLOS PARKER, 265 Adams St., Oakland, Cal. (Tel. Holliday 8961)
——— Mr. member Rotary Club and Electric Development League
———Miss VIRGINIA E. GRIFFIN
GRIFFIN, Judge and Mrs. FRANKLIN A., 655 Fifteenth Av. (Tel. Bay View 8672)
GRIFFIN, Mr. FRANK W., Pacific-Union Club, 1000 California. (Tel. Prospect 33)
GRIFFIN, Mr. and Mrs. MAURICE E., 3151 Washington. (Fillmore 2432.)
GRIFFITH, Dr. and Mrs. ARCHER CLINTON, 224 Cherry (Tel. Bayview 5775)
GRIFFITH, Miss ALICE L., 2820 Pacific Av. (Fillmore 507).
GRIFFITH, Mrs. EDWIN L., Ross, Marin Co., Cal. (San Anselmo 178).
GRIFFITH, Mr. and Mrs. JOHN W., 398 Parnassus Ave. (Sunset 2210.)
GRIFFITH, Mr. and Mrs. MILLEN, Ross, Marin Co., Cal. (Tel. San Anselmo 2040)
——— Mr. member University, Marin Golf & Country and Lagunitas Clubs.
——— Mrs. member Town & Country Club (San Francisco.)
——— Miss CONSTANCE ELIZABETH; Mr. MILLEN Jr.; and Mr. EDWIN LORD
GRIFFITH, Mr. and Mrs. R. HAROLD, 887 Indian Rock, Berkeley, Cal. (Ashberry 3191.)
GRINNELL, Mrs. WILLISTON, 195 San Leandro Way, St Francis Wood. (Sunset 1705.)
——— Mr. and Mrs. DIXWELL DAVENPORT, 195 San Leandro Way. St. Francis Wood.
GRIFFITHS, Mr. and Mrs. FARNHAM P., 1590 La Vereda, Berkeley, Cal. (Ashberry 2531)
GRIFFITHS, Mr. and Mrs. J. C. Jr., 1960 Broadway. (Tel. Walnut 4687.)
GRISSIM, Dr. and Mrs. JOHN D., (Piedmont, Cal.), 3 Craig Av. (Piedmont 1646.)
GRISSIM, Mr. and Mrs. WILLIAM W., 3735 Clay, (Tel. Bay View 7790) and Redwood City, Cal.
GRISWOLD, Mr. and Mrs. A. H., 2559 Green (Tel. Walnut 2)
GROS, Mrs. FRANCES, 1678 Quesada Av, cor Lane. (Tel. Atwater 5534)
———Mr. PAUL GROS, 1578 Quesada Av. cor. Lane. (Tel. Atwater 5534)
GROSS, Dr. and Mrs. LOUIS, 22 Commonwealth Av., (Tel. Bay View 7850)
GROWALL, Mr. and Mrs. WILLARD L., 2677 Larkin. (Tel. Graystone 5787)
GRUBB, Mrs. I. R. D., Canterbury Hotel, 750 Sutter (Tel. Prospect 10400)
GRUBB, Mr. and Mrs. D. HANSON, 2899 Jackson. (Fillmore 2302.)
GRUBB, Mr. WILLIAM A., 1921 Sacramento. (Tel. Graystone 5482.)
GRUNSKY, Mr. C. EWALD; Miss CLOTHILDE; 2472 Union. (Fillmore 6907.)
GRUNBAUM, Mr. and Mrs. LEO. P., Fairmont Hotel. (Kearny 4348.)
GUERRA, Dr. and Mrs. ARTHUR LOUIS, 1739 Central Av. Alameda, Cal. (Alameda 1437)
———Club, Alonja Club (San Luis Potosi, Mexico) and Casino Espanol (Manila, P. I.)
———Dr. member Athens Athletic Club, Oakland, Kiwanis Interantional Club, Elks
GUILFOIL, Dr. and Mrs. JAMES A., 35 Sixth Av. (Tel. Pacific 1999)
GUITTARD, Mr. and Mrs. HORACE C., 1275 Greenwich. (Tel. Graystone 3073.)
GUMP, Mr. and Mrs. ALFRED S., (absent)
GUMP, Mr. and Mrs. WILLIAM E., 2855 Jackson. (Tel. Fillmore 315)
GUNN, Mr. BENJAMIN M., 2790 Green. (Tel. Walnut 6241.) and San Rafael, Calif.
——— Mr. DUDLEY; Mr. RUSSELL GUNN,
GUNN, Mr. and Mrs. CHARLES M. (Sausalito, Cal.) 22 Sunshine Rd., (Tel. Sausalito 97)
——— Mr. member Rotary Club (S. F.); Commonwealth; S. F. Yacht, and Engineers (S. F.) Clubs
——— Miss CHARLOTTE and Mr. ROBERT M. GUNN
——— HOWLAND, Mrs. ROBERT M., 22 Sunshine Rd., Sausalito, Cal. (Tel. Sausalito 97)
——— HOWLAND, Miss LOUISE
GUNN, Mr. and Mrs. EDWARD M., 27-5th Av., (Tel. Pacific 4353)
GUNN, Mr. and Mrs. GEORGE A., 2130 Lyon. (Tel. Walnut 5265.)
GUNN, Dr. and Mrs. HERBERT ,163 26th Av. (Tel. Evergreen 4619)
GUNST, Mr. and Mrs. M. A., St. Francis Hotel, (Tel. Kearny 3240) and Burlingame,
——— San Mateo County, Cal. (Tel. Burlingame 250.)
GUNST, Mr. and Mrs. MORGAN A., 2786 Vallejo, (Tel. Fillmore 3894.)
——— also Burlingame, San Mateo County, Cal. (Tel. Burlingame 184-M.)
——— Member Beresford Country, Olympic, Argonaut & S. F. Commercial Clubs.
——— Miss MARJORIE ALINE GUNST and Mr. MORGAN A. GUNST Jr.
GUSTAFSON, Mr. and Mrs. ALFRED, 115 41st St., Oakland, Cal. (Tel. Humboldt 5368.)
GUTHRIE, Rev. and Mrs. WILLIAM KIRK, Ross, Marin County, Cal.
——— Miss JANE K.; Mr. JAS. L. & WM. KIRK Jr.
GUTZCHOW, Mr. and Mrs. HERBERT (Marian Dunne) at present in Germany.
GWIN, Mr. and Mrs WILLIAM M., 2217 Pacific Av. (Tel. Fillmore 2666)
——— Mr. STANFORD & Mr. WM. Jr.
GWINN, Mr. and Mrs. JOSEPH MARR, 144 Paloma Av. (Tel. Delaware 2727)
GWINN, Dr. and Mrs. WILLIAM M., 130 32nd Av. (Tel. Evergreen 819)
GWINN, Dr. and Mrs. CHARLES DUDLEY, 1462 Funston Av. (Tel. Sunset 2181)
GWYNN, Mr. and Mrs. JOHN R., 140 Palm Av., (Tel. Bayview 1074.)
HAAS, Mrs. ABRAHAM (Fannie) Fairmont Hotel. (Tel. Kearny 8352.)
HAAS, Mr. and Mrs. EDWARD F., 2698 Vallejo. (Fillmore 1244.)
HAAS, Mr. GEORGE W., Mark Hopkins Hotel, 999 California (Tel. Davenport 6300.)
HAAS, Mr. and Mrs. LOUIS S., Mr. FRED R., 3412 Washington. (Fillmore 306.)
HAAS, Mr. and Mrs. REUBEN C., 2754 Vallejo. (Tel. Walnut 233.)

SAN FRANCISCO LIST

HAAS, Mr. and Mrs. WALTER A., 2255 Lyon, (Tel. Fillmore 9162)
HAAS, Mr. and Mrs. WALTER A., 2770 Vallejo, (Tel. Walnut 170)
HAASE, Mr. and Mrs. ARNOLD, 29 San Leandro Way. (Tel. Sunset 4496.)
HABENICHT, Mr. and Mrs. GEORGE, 2626 Filbert, (Tel. West 90)
——— Mr. member Olympic Club and Rotary Club
——— Miss BONNIE JEAN HABENICHT
HABER, Mr. and Mrs. ALBERT LEIGH, 2510 Jackson. (Fillmore 7638.)
HABER, Mr. and Mrs. LOUIS F., 85 Jordan, (Tel. Bay View 7727)
HABER, Mr. and Mrs. SAMUEL B., 23 Presidio Av. (Fillmore 3657).
HACKETT, Mr. and Mrs PATRICK, 1249 Masonic Av. (Tel. Hemlock 7908.)
HAGER, Miss ALICE, 537 Almer, Burlingame, San Mateo Co., Cal. (Tel. Burlingame 3516)
HAGER, Mr. and Mrs. M. F., 900 Taylor. (Tel. Prospect 6207.)
HAGLUND, Dr. and Mrs. C. J., (Oakland, Cal.) 1173 Hopkins. (Tel. Merritt 3605.)
HAHN, Mr. and Mrs. ADOLPH G. C., Menlo Park, Cal. (Tel. Menlo Park 142)
———Miss LOUISE HAHN
HAILE, Mr. and Mrs. SAMUEL W. M., (nee Margaret Casey)
HAINES, Dr. BYRON W., Bay View Av., Belvedere, Marin Co., Cal.
HALDORN, Mr. and Mrs. STUART, Monterey, Cal.
HALE, Mr. and Mrs. MARSHAL, 26 Presidio Ter., (Tel. Bay View 41)
———Mr. MARSHALL HALE Jr. and Mr. RANDOLPH HALE
HALE, Mr. and Mrs. NEWTON J., Burlingame, San Mateo Co., Cal. (Burlingame 4548)
HALE, Mrs. OLIVER AMBROSE, 2000 Broadway, cor. Laguna. (Tel. Fillmore 2129.)
HALE, Mr. and Mrs. PRENTIS COBB, 2430 Vallejo, (Tel. Fillmore 530) and Shasta Springs, Cal.
———Mr. PRENTIS COBB HALE Jr., also Woodside, San Mateo Co., Cal. (Tel.
———Redwood 1701-F-3)
HALE, Mr. and Mrs. REUBEN BROOKS, Fairmont Hotel. (Tel. Douglas 8800)
HALL, Mrs. FRANK, (Berkeley, Cal.) 2960 Claremont Blvd. (Tel. Berkeley 6199.)
——— Mr. GEORGE LAWRENCE HALL.
HALL, Mr. and Mrs. FRANK MASSEY, 2121 Sacramento. (Tel. Fillmore 5705.)
HALL Mr. FREDERICK W., 67 King Av., Piedmont, Cal. (Tel. Piedmont 2299.)
HALL, Mr. and Mrs. GORDON, 3015 Garber Road, Berkeley, Cal. (Tel. Berkeley 2639)
HALL, Mr. and Mrs. HERBERT E., Piedmont, Cal., 67 King Av. (Piedmont 2299).
HALL, Mr. and Mrs. HIRAM TUBBS, 1770 Highland Pl., Berkeley, Cal. (Ashberry 5970)
——— Member Kappa Alpha Theta, College Women's Club, Zeta Ps & Masonic Orders.
——— Miss BETTY VAN ALLEN HALL.
——— Mr. HAVEN TUBBS HALL.
HALL, Mr. and Mrs. JAMES LOWE, 8 Third Ave., near Lake. (Pacific 9000.)
——— Master CLARKE LOWE HALL, Master CAMERON BALDWIN HALL.
——— Member Presidio Golf, S. F. Golf and Country, Belvedere Golf and County and
——— S. F. Commercial Clubs. ——— Mrs. Hall member Francisca Club.
HALL, Dr. and Mrs. J. UNDERWOOD, 1360 Taylor. (Tel. Prospect 2243.)
HALL, Mr. and Mrs. MILTON R., 26 Judah. (Sunset 887.)
———Miss ISABEL HALL, 26 Judah.
HALL, Mr. and Mrs. ROBERT C., Belvedere, Marin Co., Cal. (Tel. Belvedere 250)
HALL, Mr. and Mrs. WILLIAM HAMMOND, 3855 Jackson, (Tel. Bay View 7957)
HALLORAN, Mr. and Mrs. ARTHUR HENRY, 2716 Belrose, Berkeley, Cal. (Tel. Thorn-
———wall 5296)
HALSEY, Mr. and Mrs. GERALD C., 73 Santa Paula Av., S. F. (Tel. Sunset 2777.)
HALSEY, Mr. and Mrs. THEODORE V., Los Altos, Santa Clara Co., Cal. (Tel. Los
———Altos 8)
HALSTEAD, Rear-Admiral A. S., Hotel St. Francis. (Douglas 1000.)
HAM, Mr. and Mrs. LLOYD B., 1400 Lake. (Tel. Evergreen 7262.)
———Mr. member Union League Club and Lakeside Golf and Country Club.
HAMILTON, Mr. and Mrs. ALEXANDER, 2006 Washington (Tel. Fillmore 8228)
———also Menlo Park, Cal., (Tel. Menlo Park 178)
——— Miss GRACE and Miss HAPPY HAMILTON, Menlo Park, Cal.
HAMILTON, Mr. and Mrs. ALEXANDER C., Chestnut Hill Apt. 2677 Larkin. (Tel. Graystone 219)
——— Mr. member Presidio Golf Club
HAMILTON, Mr. and Mrs. EDWARD H., 1770 Pacific Av. (Tel. Walnut 6125)
HAMILTON, Mr and Mrs FLETCHER, Menlo Park, Cal (Tel Menlo Park 2282)
HAMILTON, Dr. and Mrs. GORDON BATTELLER, 149 Moncada Way, Ingleside Terraces.
——— (Tel. Randolph 5029.)
——— Member National Travel Club (New York City) Elks Club (Reno, Nevada)
——— A. A. O. N. M. Shrine and Army & Navy Club of San Francisco.
——— Miss JEAN ELIZABETH HAMILTON.
HAMILTON, Mr. JOHN RALSTON, 2710 Scott, near Green. (Fillmore 8022.)
HAMILTON, Mr. and Mrs. NOBLE, 3163 Washington. (Tel. Fillmore 9239.)

SAN FRANCISCO LIST

HAMILTON, Mr. and Mrs. WILLIAM B., Fairmont Hotel. (Tel. Douglas 8800.)
——— Member The Family, and Athenian-Nile Clubs.
——— Mr. ALLEN W. HAMILTON.
HAMMER, Mr. and Mrs. EDWIN C., 2707 Larkin. (Tel. Grastone 6114)
HAMMER, Mr. and Mrs. GEORGE, 14 King Av., Piedmont, Cal. (Tel. Piedmont 7591)
HAMMER, Mr. and Mrs. WILLIAM H., 1770 Pacific Av. (Tel. Fillmore 1973)
HAMMERSMITH, Mr. and Mrs. ALFRED S., 2405 Octavia, (Tel. Fillmore 3878)
——— Mr. member Presidio Golf Club and Olympic Club
——— Mrs. member Woman's Athletic Club
———Miss HELEN JANE HAMMERSMITH
——— Mr. and Mrs. ALFRED E. HAMMERSMITH.
HAMMON, Mr. WENDELL COOPER, 1000 Chestnut. (Tel. Graystone 4986.)
——— Mr. member Bohemian, University and Olympic Clubs.
HAMMON, Mr. and Mrs. WENDELL P., 3650 Washington. (Fillmore 1319).
HAMMOND, Mr. ANDREW B., 2252 Broadway. (Tel. Walnut 5132)
HAMMOND, Mr. and Mrs. LEONARD C., 1896 Pacific Av. (Tel. Fillmore 1895)
HAMMOND, Mr. and Mrs. WILLIAM A., 17 Marcella Way, "Forest Hill," (Tel. Sunset. 847.)
HAMPSON, Mr. and Mrs. CHARLES M., 60 Merced Ave. (Sunset 107.)
HANCHETT, Mr. and Mrs. LEWIS EDWARD, Clift Hotel (Tel. Prospect 319) and
——— Montecito, Santa Barbara Co., Cal.
——— Miss ALICE; and Miss MARGARET HANCHETT.
———Mr. BURKE HANCHETT, Mr. LEWIS HANCHETT and Mr. CORBET HAN-
———CHETT
——— Mr. member Pacific-Union, Olympic, Burlingame Country & S. F. Golf & Country
——— Mrs. member Woman's Athletic, Town & Country and S. F. Golf & Country Clubs.
HANDLON, Mr. and Mrs. JOSEPH H., 3245 Clay. (Tel. Fillmore 1566)
HANIFY, Mrs. JOHN R. (MARTHA M.) 2646 Vallejo, near Scott. (Tel. Fillmore 8.)
——— Member Woman's Athletic, Sorosis, and San Francisco Musical Clubs.
———Miss LUCINDA HANIFY
——— BROWN, Miss CHARLOTTE EUGENIA
——— BRADY, Miss EILEEN EUGENIA,
HANLON, Mr. and Mrs. DANIEL MARTIN, 3778 Clay (Tel. Bayview 7792)
———Mr. member Bohemian Club, and "The Family" San Francisco
——— Mr. FRANK S. HANLON, Mr. MARTIN JOHN HANLON
HANLON, Mrs. J. D., 946 Ashbury. (Tel. Park 2023)
———Miss MARIE HANLON; Miss CATHERINE HANLON and Miss RAPHAELITA
HANNA, Most Rev. Archbishop EDWARD J., 1100 Franklin (Tel. Franklin 70.)
HANNA, Mr. and Mrs. RICHARD J., 2505 Divisadero. (Fillmore 8018) and San Mateo.
HANNA ,Mr. and Mrs. RICHARD WRIGHT, 44 Crocker Av., Piedmont, Cal. (Pied.7734.)
——— Mr. member Pacific-Union Club; S. F. Golf & Country Club, and Claremont Country Club
HANNAM, Mr. and Mrs. WILLIAM H., 2304 Vallejo, (Tel. Fillmore 295)
HANSON, Mr. and Mrs. RAYMOND O., 1922 Lake. (Tel. Evergreen 3935.)
——— Scout Executive, Boys Scouts of America, S. F. District Council.
——— Mr. member San Francisco Commercial and Kiwanis Clubs.
HANSON, Mrs. WILLIAM H., St. Francis Hotel, (Tel. Douglas 1000)
HARDEE, Mr. and Mrs. THEODORE, Kentfield, Marin County, Cal., (Tel. San Anselmo 436-J)
HARDIE, Mr. and Mrs. LLOYD M., 139 24th Av., near Lake (Te.l Evergreen 5601.)
HARDY, Mr. and Mrs. JAMES H., 493 17th Av. (Tel. Evergreen 1769.)
HARDY, Dr. SUMNER, Howard Bldg., 209 Post, (Tel. Sutter 2269)
HARDY, Mr. and Mrs. VERNON S., 1100 Sacramento (Tel. Franklin 5379)
HARMES, Mr. and Mrs. JOHN T., Fairmont Hotel. (Tel. Douglas 8800.)
HARPER, Mr. and Mrs. CHARLES K., 1137 Taylor, (Prospect 6664)
HARPER, Mr. and Mrs. HORATIO T., Fairmont Hotel. (Tel. Kearny 6577)
HARPER, Mr. and Mrs LOCKE T., 2250 Hyde (Tel. Graystone 4796.)
HARRELSON, Mr. and Mrs. WILLIAM H., 2610 Filbert. (Tel. Walnut 267)
HARRIGAN, Mr. and Mrs. ANDREW L., 2323 Vallejo. (Tel. Fillmore 9226.)
HARRINGTON, Mr. and Mrs. FREDERICK L., 108 Hillside, Piedmont, Cal. (Tel. Hum-
———boldt 2729)
HARRINGTON, Mr. and Mrs. TENNENT, Colusa, Cal.
HARRIS, Mr. and Mrs. GEORGE H., (Piedmont, Cal.) 128 Bonita Av.
——— (Tel. Piedmont 297.)
——— Member Claremont Country, & Athenian-Nile Clubs of Oakland, Cal.
——— Miss JOSEPHINE HARRIS.
HARRIS, Mr. and Mrs. JAMES W., 2320 California, (Tel. Fillmore 438)
HARRIS, Mr. and Mrs. LAWRENCE W., 3445 Washington (Tel. Fillmore 3561)
———Mr. LAWRENCE W. HARRIS Jr. and Mr. KING HARRIS also Woodside, San

SAN FRANCISCO LIST

HARRIS, Mr. and Mrs. LEE, 1732 Balboa. (Tel. Bayview 1700.)
HARRIS, Mr. and Mrs. MARSHALL C., 1401 Willard. (Tel. Sunset 4834.)
HARRIS, Mr. and Mrs. MATTHEW A., Selby Lane Redwood City, Cal (Tel. Redwood 17.)
HARRIS, Mr. and Mrs. STANLEY GALE, 3700 Washington. (Tel Bay View 7724) and
————Woodside, Cal.
HARRISON, Mr. and Mrs. A. DALTON (Alameda, Cal.), 1623 Clinton Av. (Alameda 3215.)
HARRISON, Mrs. EDWARD C., 3329 Washington, (Tel. Fillmore 7751)
HARRISON, Mr. and Mrs. EDWARD T., Woodside, Cal. (Tel. Redwood 470-W)
HARRISON, Mrs. EUGENIE C., Cathedral Apts., 1201 California (Tel. Franklin 8428.)
————Major RALPH C. HARRISON
HARRISON, Mr. and Mrs. GREGORY A., 73 Fifth Av. (Tel. Bay View 9518)
HARRISON, Mr. and Mrs. HENRY O., 960 Chestnut. (Tel. Graystone 94)
————Miss DOROTHY HARRISON, 960 Chestnut.
HARRISON, Mr. and Mrs. MAHLON CLAYTON, Fairmont Hotel (Tel. Kearny 6211)
HARRISON, Mr. and Mrs. MAURICE E., 2537 Vallejo. (Fillmore 2507.)
————Miss HARRIET HARRISON
HARRISON, Mr. and Mrs. PERCY C., 1001 California. (Tel. Prospect 5839.)
HARRISON, Mr. and Mrs. ROBERT W., 2120 Lyon. (Tel. Fillmore 3487)
———— Miss HELEN; Miss CAROLINE & Miss JULIET HARRISON
HARRON, Mrs. JOHN O.; Mr. TRACY HARRON; 2337 Vallejo. (Fillmore 534).
HART, Mr. and Mrs. ALBERT L., 3779 Clay. (Pacific 3815).
HART, Dr. and Mrs. CAVINS D., Keystone Apts., 1369 Hyde. (Tel. Graystone 234)
HART, Dr. and Mrs. CHARLES E., 897 Clayton. (Park 3185.)
HART, Mr. and Mrs. GEORGE E., 99 West Clay Park. (Tel. Evergreen 7633)
———— Mr. GEORGE D. HART, member Olympic Club
HART, Mr. and Mrs. GEORGE H., 124 Presidio Av. (Tel. Fillmore 2305)
HART, Mr. and Mrs. HENRY H., 308 Locust. (Tel. Fillmore 5476.)
HART, Mr. and Mrs. JEROME A., "Weyewolde," Alameda Av., San Jose Cal.
HART, Dr. and Mrs. MORTON E. (San Mateo, Cal.) 30 San Mateo Av., (Tel. San Mateo 341)
———— Dr. member Argonaut Club and Crystal Springs Country Club
HARVEY, Mr. ALBERT H., Union League Club, 555 Post. (Tel. Prospect 7800.)
HARVEY, Mr. and Mrs. J. DOWNEY, 2040 Broadway, cor. Buchanan. (West 108.)
HARVEY, Mrs. OBED, "Harvey House," Galt, California.
———— Miss GENEVIEVE HARVEY, member Town & Country Club of S. F.
HARWOOD, Mr. and Mrs. ALFRED J., Stanford Court Apts., (Tel. Kearny 6057)
———— Mr. member Bohemian, and Burlingame Country Clubs.
———— Mrs. member Francisca Club.
HARWOOD, Mrs. FRANKLIN B., (Margaret W.) 305 Spruce. (Bay View 2708.)
HAS BROUCK, Mrs. JAMES (Anginette) 10 Walnut (Tel. Walnut 6607)
HASLEHURST, Dr. WILLIAM E., Olympic Club. (Tel. Prospect 4400.)
———— Member Olympic, Lakeside Country, and Military Dental Surgeons.
HASLETT, Mr. and Mrs. PERCY E., 3561 Clay, (Tel. Fillmore 8053)
HASLETT, Mr. and Mrs. S. M., (Alameda, Cal.) 1605 Clinton Av. (Tel. Alameda 154.)
———— Member S. F. Commercial, Olympic, Rotary, Mt. Diablo Country, Sequoyah
———— Country, Sierra, Sequoia (S. F.) and Encinal Yacht Clubs.
HASSETT, Mr. and Mrs. MARTIN CARROLL. 1765 Vallejo. (Tel. Fillmore 7947)
HASSLER, Mr. and Mrs. JOHN FRANCIS, 71 Hazel Lane, Piedmont (Tel. HUmboldt 5587.)
———— Member Sequoyah Country and Athenian-Nile, Athens-Athletic.
———— Elks and Press Clubs.
———— Miss PATRICIA and Mr. ROBERT HASSLER.
HASSLER, Dr. and Mrs. WM. C., 680 Funston Av. (Pacific 7101).
HATCHER, Mr. and Mrs. JAMES B., 90 Jordan Av., (Tel. Bay View 8045)
HATFIELD, Mr. and Mrs. GEORGE J., 1247 Chestnut. (Tel. Graystone 3239)
HATHAWAY, Mr. and Mrs. WILLIAM LEE, Fairmont Hotel, (Tel. Kearny 4397)
———— Mr. member Olympic Club and Menlo Country Club
HATHORN, Mr. and Mrs. RALPH L., 2797 Clay, (Tel. Fillmore 7774)
HAUCK, Mr. and Mrs. JOSEPH, 301-Eighteenth Av. (Tel. Evergreen 1575)
———— Assistant General Manager, McDonnell & Co., Palace Hotel
HAUPTMAN, Mr. and Mrs. SIDNEY M., Burlingame, Cal. (Tel. Burlingame 4968.)
HAUSCHILD, Mr. and Mrs. B., 265 Pacheco, (Tel. Lockhaven 307.)
———— Mr. member S. F. Commercial Club; Foreign Trade Club, and Public Spirit Club
———— Miss CAROL HAUSCHILD
HAUSER, Mr and Mrs JOSEPH F., Cathedral Apts, 1201 California (Prospect 6261.)
HAUSMANN, Mr. and Mrs. SIEGFRIED, 3034 Jackson. (Tel. Fillmore 1627)

SAN FRANCISCO LIST

HAVEN, Dr. MAUDE NOBLE, 611 Baker. (Tel. Fillmore 1151)
HAVEN, Mrs. THOMAS E., 2400 Vallejo, cor. Steiner. (Tel. Fillmore 3405)
————Mr. KENT A. HAVEN
HAVENS, Mr. JOHN WESTON (Berkeley, Cal.) 2631 Benvenue Av., (Tel. Berkeley 8141)
———— Mr. JOHN WESTON HAVENS Jr.
HAVENS, Mr. and Mrs. WALKER, 1027 Clarendon Crescet, Oakland, Cal. (Glencourt 7545)
HAVENS, Mr. and Mrs. WICKHAM, 1135 Clarendon Crescent, Oakland (Tel. Glencourt 3189)
HAVISIDE, Mr. and Mrs. BYRON L., 2717 Anza (Tel. Pacific 399)
HAVISIDE, Mr. and Mrs. HARRY T., 100 26th Av. cor Lake. (Tel. Evergreen 45)
HAWES, Mr. and Mrs. HENRY QUINBY, 2160 Pacific Av. (Tel. Fillmore 3506.)
————Mr. member Bohemian, Presidio Golf and San Francisco Commercial Clubs.
HAWKS, Mr. and Mrs. J. LAWRENCE, 3299 Washington. (Tel. Fillmore 1475)
———— Miss ADELAIDE and Miss HARRIET HAWKS.
HAWLEY, Mr. and Mrs. STUART S., 130 King Av., Piedmont, Cal. (Tel. Humboldt 108)
HAYDEN, Mr. and Mrs. CURTISS C., 3415 Pacific Av. (Tel. Fillmore 1479)
HAYDEN, Mr. and Mrs. J. EMMET, 162 15th Av. (Tel. Evergreen 8500.)
HAYDEN, Mr. and Mrs. JOHN R., 2960 Divisadero. (Tel. Fillmore 2610)
HAYES, Mr. and Mrs. TIMOTHY, Stanford Court Apts. (Tel. Kearny 4003.)
————Miss HELEN HAYES
HAYNE, Mrs. GRACE PARROTT, San Mateo, Cal. (5th and El Camino Real), (S. M. 562.)
HAYNE, Mr. and Mrs. WILLIAM ALSTON, 2521 Steiner. (Fillmore 4304.)
HAYNES, Brig-Gen. and Mrs. IRA A., 81 Marcella Av. (Tel. Sunset 3847)
HAYS, Mr. and Mrs THOMAS ABRAM, Mark Hopkins Hotel (Tel Davenport 6300.)
HAYWOOD, Mr. THOMAS G., 1644 Taylor. (Tel. Franklin 6705.)
HAZLETT, Mr. and Mrs. JOHN, 930 Clayton. (Tel. Lockhaven 1566.)
HEACOCK, Dr. and Mrs. FRANK T., 1420 9th Ave. (Sunset 1237.)
HEAD, Mr. and Mrs. LEON O., 322 W. Bellevue, San Mateo, Cal. (Tel. San Mateo 1934.)
HEALEY, Mrs. WILLIAM (Elizabeth F.) 450 17th Av. (Tel. Evergreen 1560.)
————Mr. WILLIAM W. HEALEY, 450 17th Av. (Tel. Evergreen 1560.)
HEALY, Mr. and Mrs WILLIAM C., Glen Rita Hotel, Monte Rio, Sonoma Co., Cal.
———— (Tel. Monte Rio 9-F-5.)
HEALY, Mr. and Mrs. FRANK W., 1138 Taylor (Tel. Franklin 7212) or Kearny 3865)
HEARST, Mr. and Mrs. WM. R., 137 Riverside Drive, New York City.
HEARST, Mr. and Mrs. WILLIAM RANDOLPH Jr. (Alma Walker), Piedmont, Cal.
HEARST, Mr. and Mrs. GEORGE R., 2100 Pacific Av. (Tel. Fillmore 401.)
HEATH, Miss MARY C., 2376 Pacific Av. (Tel. Fillmore 1116)
———— Miss VIRGINIA D. and Miss ROBERTA E. L.,
HEATHCOTE, Mr. and Mrs. BRUCE (Berkeley, Cal.) 2934 Avalon Av., (Tel. Berkeley 972)
HECHT, Miss EDITH, Francesca Apts., 850 Powell, (Tel. Kearny 5614)
HECK, Mr. FRANK, 3101 California. (Tel. Fillmore 6144.)
HEDGES, Mrs. LEILA BUTLER, Mark Hopkins Hotel. (Tel. Kearny 8267.)
HEDGES, Mr. and Mrs. E. WALTON Jr. (Elizabeth Maltby.) San Juan, Calif.
HEEBNER, Mr. and Mrs. ERNEST L., N. Y. City.
HEFFERMAN, Mr. and Mrs. FRANK M., 1434 Portola Blvd. (Tel. Sunset 52.)
HEGER, Mrs. DANIEL C., 2428 Jackson. (Tel. Fillmore 892.)
———— Member Forum, California and Woman's Athletic Clubs.
———— DOWLING, Miss MARY E.
HEGER, Mr. and Mrs. S. RALPH, 2875 Green (Tel. Walnut 231.)
HEGGERTY, Mr and Mrs. CHARLES J., 2319 Scott. (Tel. Fillmore 8012.)
HEGGIE, Mr. and Mrs. DAVID, 819 Shattuck Av., Berkeley, Cal. (Tel. Ashberry 3223.)
———— Mr. member Berkeley Country Club and Hillside Club
HEIMANN, Mr. and Mrs. RICHARD, St. Regis Apts., 1925 Gough. (Tel. Graystone 2022.)
———— RICHARD Jr.
HEINEBERG, Mr. and Mrs. JACOB A., 2 20th Av. near Lake. (Tel. Evergreen 6823.)
HEINEBERG, Mr. and Mrs. JOSEPH, 2299 Sacramento (Tel. Walnut 5165)
HEINICKE, Mr. and Mrs. WILLIAM F., 1324 Cole., (Tel. Market 9026.)
————Miss MADELINE A. HEINICKE.
HEINZMAN, Dr. and Mrs. WILLIAM H., 1275 Greenwich (Tel. Graystone 8955)
HELBING, Mrs. DAVID A. and Miss ORTA, 2260 Jackson. (Fillmore 3323.)
HELLER, Mr. and Mrs. EDWARD H., 1085 Vallejo (Tel. Franklin 3037)
HELLER, Mrs. EMANUEL L., 1980 Jackson. (Tel. Walnut 924)
HELLER, Mrs. EMANUEL S., 2020 Jackson (Tel. Walnut 5317) & Melno Park, Cal.
HELLER, Mr. and Mrs. MOSES, Mark Hopkins Hotel. (Tel. Kearny 8285.)
HELLER, Mr. and Mrs. WALTER D., 625 Camino Del Mar. (Tel. Evergreen 8800.)
HELLER, Mr. and Mrs. WALTER S., 3760 Washington (Tel. Bay View 8275)
HELLMAN, Mrs. I. W. Jr., 2000 Washington, (Tel. Fillmore 332.)
————Mr. MARCO F. HELLMAN and Mr. I. W. HELLMAN III

SAN FRANCISCO LIST

HELLMAN, Mr. and Mrs. FREDERICK J., 2680 Jackson. (Tel. Fillmore 7657)
HELLMANN, Mr. and Mrs. HORATIO G., 2412 Gough. (Tel. Fillmore 7945.)
HELLMANN, Mr. and Mrs. RICHARD HOGE "Windover" Woodside, Cal. (Redwd 1733F2)
——— Mrs. member Town & Country Club of San Francisco, (Tel. Redwood 1701-F-5)
HELLMANN, Mr. and Mrs. STUART S., Woodside, San Mateo Co., (Redwood 1724-F-4)
HELLWIG, Mr. and Mrs. CHARLES A., Stanford Court Apts., (Tel. Kearny 5472)
BRANDT, Mr. and Mrs. ROBERT, 2312-A Hilgard Av., Berkeley, Cal., (Tel. Berkeley 6490-J)
HELLWIG, Mr. and Mrs. HERBERT F., 51 San Leandro Way. (Tel. Sunset 2187)
HELMS, Mr. and Mrs. CHARLES E., 3298 Washington. (Tel. Fillmore 5204.)
HEMMINGA, Mr. and Mrs. NICK, 627 38th Ave. (Tel. Bayview 3009)
———Miss ILENE HEMMINGA
HEMPHILL, Mr. and Mrs. ALBERT, 160 West Clay Park. (Tel. Evergreen 7628)
HEMRICH, Mr. and Mrs. LOUIS, 649 Twelfth Av. (Tel. Pacific 1670)
HENDERSON, Mr. and Mrs. CHARLES B., 840 Powell. (Tel. Kearny 4058)
HENDERSON, Mrs. DAVID and Miss SARITA, Fairmont Hotel. (Douglas 8800.)
HENDERSON, Mr. and Mrs. FREDERICK B., 3 Oakvale, Berkeley, Cal. (Berkeley 4325)
HENDERSON, Mr. and Mrs. PERCY L., Keystone Apts., 1369 Hyde (Tel. Graystone 9607)
HENDERSON, Mr. and Mrs. ROBERT B., Burlingame, San Mateo Co., Cal. (Tel.
———Miss JANET WHITMAN, Burlingame, Cal. or Stanford Court Apts., S. F.
———Burlingame 3531)
HENDRICKS, Mr. and Mrs. SCOTT, Fairfax & Franklin, San Mateo Co. (S. M. 1230)
HENDRICKSON, Mr. and Mrs. ALFRED D., 1940 Sacramento. (Tel. Graystone 3027.)
HENDRICKSON, Mr. and Mrs. WM. Jr., 2757 Green, (Tel. Fillmore 3669)
HENES, Mr. and Mrs. LOUIS GEORGE (Oakland, Cal.) 749 Oakland Av., (Tel. Piedmont 7595)
——— Mr. member Claremont Country Club, (Tel. Piedmont 7595)
——— Miss HOPE HENES and Master ELLIS HUGH HENES
HENGSTLER, Mr. and Mrs. LOUIS T., (Berkeley, Cal.) 2620 Warring. (Berkeley 1979.)
HENLEY, Mr. and Mrs. BARCLAY Jr., 2817 Scott. (Fillmore 777.)
HENLEY, Mr. and Mrs. BENJAMIN J., 145 Laurel. (Tel. Walnut 967.)
HENSHAW, Judge and Mrs. FREDERICK W., 2222 Hyde. (Tel. Graystone 1642)
HENSHAW, Mr. and Mrs. GRIFFITH, 25 Glen Alpine, Piedmont, Cal. (Humboldt 2141)
HENSEL, Dr. and Mrs. GEORGE C., 144 Arguello Blvd. (Tel. Pacific 2092).
HENZEL, Mr. and Mrs. GEORGE L., 2294 Bush. (Tel. Fillmore 6570)
HERBERT, Mr. and Mrs. ALBERT H., 1315 Clay. (Tel. Prospect 1744.)
——— Member Union League Club.
HERBERT, Mr. CONRAD, Herbert's Bachelor Hotel. (Tel. Sutter 567.)
HERMANN, Mr. and Mrs. JOHN, 730 Funston Av. (Tel. Pacific 1124.)
HERMANN, Mr. and Mrs. JOHN RUDOLPH, 1370 Portola Drive (Tel. Sunset 3420.)
HEROLD, Mrs. RUDOLPH Jr., 795 Sutter. (Prospect 3886.)
HERRICK, Mr. and Mrs. ANSON, 3902 Clay. (Tel. Bayview 2530)
HERRICK, Dr. and Mrs. LEROY F., 542 Lakeshore Blvd., Oakland, Cal.
HERRIN, Miss KATHERINE, 2580 Broadway cor. Scott (Tel Walnut 5298.)
———Miss ALICE VAN CLIEF HERRIN, 2580 Broadway cor. Scott (Walnut 5298.)
———Mr. WILLIAM V. HERRIN, 2580 Broadway, cor Scott (Tel. Walnut 5298.)
HERRMANN, Mr. and Mrs. GEORGE, 1801 Franklin (Tel. Graystone 5104)
HERRMANN, Mr. and Mrs. GERALD F., 2005 Sacramento. (Tel. Graystone 294.)
HERRMANN, Mr. and Mrs. G. BLISS, 73 Sea Cliff Av. (Tel. Evergreen 4578)
HERRMANN, Mr. and Mrs. WILLIAM, Mark Hopkins Hotel. (Davenport 6300)
HERSHEY, Mr. and Mrs. WILLIS, Hotel Ramona, 174 Ellis. (Tel. Garfield 1000.)
———Mr. member California Association and Islam Temple, A.A.O.M. Shrine.
HERZOG Dr. and Mrs. GEORGE KRAMER 146 Twentieth Av. (Tel. Evergreen 7020)
HESS, Dr. and Mrs. H. A., 625 Ashbury. (Tel. Park 1646.)
HESS Mr. and Mrs. WILLIAM T., 28 6th Av., near Lake. (Pacific 3209.)
HETTMAN, Mr. and Mrs. WALTER E., 2652 Broderick. (Tel. Walnut 4382.)
HEWITT, Mr. and Mrs. DIXWELL, 2525 Broadway (Tel. Fillmore 320)
HEWLETT, Mrs. ALBION WALTER, 3880 Washington. (Tel. Bay View 2160)
HEWLETT, Mrs. FREDERICK (Cleora) 1770 Pacific Av. (Tel. Fillmore 5416.)
——— Mrs. member The Century Club; Town & Country Club, and Colonial Dames
HEYER, Mr. and Mrs. CHARLES WILLIAM Jr., 33 York Drive, Piedmont, Cal. (Tel.
———Piedmont 1236.)
———Mr. CHARLES NOWELL HEYER.
———Mr. member Olympic Club (San Francisco, and Athenian-Nile Club (Oakland.)
HEYER, Mr. and Mrs. WILLIAM C., 770 Tenth Av. (Tel. Pacific 7103)
HEYNEMANN, Mrs. ALEXANDER, Carlton Apts., 840 Powell. (Tel. Kearny 576)
HEYNEMANN, Mrs. MANFRED H., 1800 Vallejo (Tel. Walnut 6512) & Belvedere, Cal.
HEYWOOD, Mr. and Mrs. JOHN GUTHRIE, 3220 Jackson. (Tel. Walnut 2422)

SAN FRANCISCO LIST

HIBBERD, Capt. and Mrs. I. N., 1425 Harrison, Oakland, Cal. (Tel. Glencourt 7700.)
——— Captain member Pacific-Union Commonwealth and San Francisco Commercial Clubs
——— Mrs. member Century Club (San Francisco), and Ebell Club (Oakland)
——— Mr. I. LLOYD HIBBERD and Mr. FREDERICK H. HIBBERD
HICKEY, Mr. and Mrs. THOMAS W., 25 15th Ave. (Tel. Evergreen 9771)
HICKMAN, Mr. and Mrs. EUGENE P., 170 San Leandro Way, S. F. (Tel. Sunset 8045)
HICKMAN Mr. and Mrs. NEWTON H. 1430 Francisco. (Tel. Fillmore 10497)
HIGGINS, Mr. and Mrs. MARVIN R., Fairmont Hotel. (Tel. Kearny 3827.)
HIGH, Mr. and Mrs. ALEXANDER Z., 2595 Washington. (Tel. Walnut 5643.)
———Mr. KENNETH G. and THORNTON L. HIGH.
HIHN, Mr. and Mrs. FREDERICK DAY, 1960 Vallejo. (Tel. Walnut 556.)
HILDEBRECHT, Mr. and Mrs. CHARLES, 1109 Greenwich Terrace. (Graystone 5477)
HILL, Mr. and Mrs. FENTRESS (San Mateo, Cal.), 160 Sycamore Ave. (San Mateo 1085.)
HILL, Dr. and Mrs. HAROLD PHILLIPS, 3625 Jackson, (Tel. Bay View 7716)
——— Dr. member University Club and San Francisco Golf & Country Club
——— Mrs. member Town & Country Club and San Francisco Golf & Country Club
HILL, Mrs. HARRY (Ruth J.) 2151 Broadway. (Fillmore 4307.)
———Miss AROLINE HILL, 2151 Broadway.
HILL, Mr. and Mrs. HORACE L., Jr., Los Altos, Santa Clara Co., Cal.
HILL, Mr. and Mrs. J. GORDON, 2730 Sacramento. (Tel. West 8399.)
——— Mr. member Presidio Golf, & Commonwealth Clubs.
——— Mrs. member Sorosis Club.
HILL, Mr. and Mrs. ROBERT C., 17 Presidio Terrace. (Tel. Bayview 8276.)
HILLER, Mr. and Mrs. HENRY F., 2545 Green (Tel. Fillmore 5126)
HILLMAN, Mr. and Mrs. FRED H., Whittier, Calif.
HILLMAN, Mr. and Mrs. WILLIAM F., 2675 Pacific Ave. (Tel. Walnut 1200)
HILLS, Mr. and Mrs. AUSTIN H., Oakland, Cal. (1047 Bella Vista Av.), Merritt 603.
HILLS, Mr. REUBEN W., 2201 Broderick (Tel. Fillmore 192.)
——— Mr. EDWARD E. HILLS
HILLS, Mr. and Mrs. REUBEN W. Jr., 90 Sea Cliff Av. (Tel. Evergreen 4688.)
HILLS, Mr. and Mrs. ROY E. 40 17th Av. (Tel. Evergreen 1813.)
——— Member Presidio Golf Club.
HILMER, Mr. and Mrs. FRED L., 2 Euclid Av. (Tel. Bayview 5881.)
———Mr. member Olympic, Union League, Commonwealth Clubs and Elks.
HILMER, Mr. and Mrs. MARSHALL, 1405 Franklin (Tel. West 7566)
HILP, Mr. and Mrs. HARRY H., 139 Cherry. (Tel. Bay View 7976.)
———Mr. member Beresford Country, Merced Golf and Country, Argonaut and Con-
———cordia Clubs and Shrine.
HINCKLEY, Mr. and Mrs. FRANK E., 9 Panoramic, Berkeley, Cal. (Tel. Thornwall 2714)
HINCKS, Mr. and Mrs. PERCY THURSTON,
HIND, Mr. and Mrs. GEORGE U. (San Rafael, Cal.), Coleman Tract. (San Rafael 509-W.)
HINDES, Mr. and Mrs. STETSON G., 2950 Broadway. (Fillmore 6884.)
HINES, Mr. and Mrs. WILLIAM M., 2401 Ocean Ave. (Tel. Delaware 1824)
HINMAN, Dr. and Mrs. FRANK, 3255 Pacific Av. (Tel. Fillmore 4213)
HIRSCH, Mrs. ALPHONSE, 4400 Fulton. (Bay View 5909.)
HIRSCH, Mr. and Mrs. ALPHONSE Jr., 2945 Lincoln Way. (Tel. Sunset 3110)
HIRSCHLER, Mrs. DAVID, 2705 California. (Tel. Fillmore 7977.)
HIRSCHMAN, Mr. and Mrs. MARION A., Fairmont Hotel (Tel. Kearny 4183)
———also San Mateo & Roblar Av, San Mateo, Cal. (Tel. San Mateo 132)
———Mr. member Argonaut Club.
HIRSCHMANN, Mr. and Mrs. REGINALD M., 1896 Pacific Av. (Tel. Fillmore 5943) and
———Mr. member Argonaut Club.
HITCHCOCK, Mr. and Mrs. GORDON, Burlingame, San Mateo Co., Cal. (Burlingame 4797)
HITCHCOCK, Mrs. WILLIAM GREER, 1715 Ralston, Burlingame, Cal. (Tel. Burlin-
———game 4797)
HLADIK, Mr. and Mrs. JOHN C., 2390 Chestnut (Tel. Fillmore 9300.)
———Mrs. member Forum Club of San Francisco.
HOADLEY, Mr. and Mrs. GEORGE O., 2 Sea Cliff Av. (Tel. Evergreen 4646)
HOAG, Mr. and Mrs. CHARLES CUSHING, 2286 Jackson. (Tel. Walnut 3915)
———Miss EMILIE PERKINS HOAG and Miss NAHMA PRESCOTT HOAG.
HOAG, Mr. and Mrs. JED JASPER, 1617 Lyon. (Tel. Fillmore 8873)
——— Member S. F. Press Club and Occidental Lodge, No. 22, F. & A. M.
——— and S. F. Bodies Scottish Rite Masons
———Mrs. member American Association of University Women and Women's City Club
HOAG, Mr. and Mrs. EDWARD HAMMOND, Los Angeles. Cal.
HOAGLAND, Mr. and Mrs. FRANK J., 1227 23rd Av. (Tel. Sunset 1346.)
HOAGLAND, Dr. WILLIAM W., 908 Market (Tel. Garfield 835.)
———Member Athens Athelectic; Club; Palos Verdes Club and Shrine.

SAN FRANCISCO LIST

HOBART, Mr. and Mrs. LEWIS P., 2512 Pacific Ave. (Ted. Fillmore 444)
HOBART, Mr. and Mrs. WALTER SCOTT, San Mateo, Cal. (Tel. San Mateo 201)
HOBBS, Mr. and Mrs. CHARLES S., 415 Van Buren, Oakland, Cal. (Tel. Glencourt 4806)
HOBDY, Dr. and Mrs. WILLIAM C., 2841 Divisadero (Tel. Fillmore 6816)
HOBRECHT, Dr. and Mrs. CHARLES B., 1941 Grove. (Tel. Pacific 4601.)
——— Miss HELEN; Miss MARIAM; Miss LORAINE; Miss CLARE HOBRECHT.
——— Mr. CYRIL J. and Mr. EDWARD HOBRECHT.
HOBSON, Mr. CHARLES B. (Berkeley, Cal.), 2732 Regent. (Berkeley 560.)
——— Member Sequoyah Country Club and Commonwealth Club.
——— Miss BERNICE HOBSON (Berkeley, Cal.), 2732 Regent. (Berkeley 560.)
HOCKENBEAMER, Mr. and Mrs. AUGUST F., 763 Arlington, Berkeley, (Ashberry 2436)
———Ashberry 2436)
———Mr. member Berkeley country and Mount Diablo Country Clubs.
———Mrs. member Twentieth Century Club (Berkeley)
———HOCKENBEAMER, Mr. EMBREE F., 647 Santa Barbara (Tel. (Ashberry 767)
HODGEN, Dr. and Mrs. JOSEPH D. (Berkeley, Cal.) 2713 Webster. (Berkeley 8673.)
———Miss MARGARET HODGEN, 2713 Webster, Berkeley, Cal. (Tel. Berkeley 8673)
HODGHEAD, Miss LILLIAN, 3435 Sacramento (Tel. Walnut 3496)
HOEHN, Mr. and Mrs. CHAS. J. P., 639 29th Av. (Tel. Bay View 2471)
HOEY, Mrs. JOHN, Cathedral Apts, 1201 California. (Tel. Prospect 6261.)
HOFFLER, Mr. and Mrs. LUDWIG M., 160 Haight, near Laguna. (Tel. Park 16.)
——— Member Olympic, Bohemian, and San Francisco Press Clubs.
HOELSCHER, Mr. and Mrs. ARTHUR G., 582 18th Av. (Pacific 5994.)
HOELSCHER, Mr. and Mrs. WILLIAM, 2425 Green. (Fillmore 1360.)
HOELSCHER, Mrs. ELISE, 46 6th Ave., near Lake. (Pacific 6400.)
HOENDORF, Mr. and Mrs. FELIX F., 2124 Hyde. (Tel. Graystone 6627)
HOFF, Mr. and Mrs. WALTER A., 2555 Larkin (Tel. Graystone 2907)
HOFFACKER, Mr. and Mrs. BENJAMIN J., Burlingame, Cal. (Burlingame 3218)
HOFFMAN, Dr. LAWRENCE H., Huntington Apts., 1075 Calif. (Tel. Franklin 5400)
HOFFMAN, Mr. and Mrs. OSCAR, 250 Laurel. (Fillmore 2897.)
HOGE, Mr. and Mrs. LIONEL B., (Oakland, Cal.) 453 Lagunitas Av. (Tel. Glencourt 1390)
——— Member Athens Athletic (Oakland), San Francisco Commercial & Commonwealth Clubs
——— Miss MARY JANE HOGE.
HOHFELD, Mr. and Mrs. EDWARD, 2500 Broadway. (West 484.)
HOHWEISNER, Mr. and Mrs. FREDERICK M., 266 Santa Ana Av. (Tel. Sunset 4272.)
HOLBROOK, Mr. and Mrs. CHARLES H., Jr., 2664 Filbert. (Tel. Walnut 5275)
HOLCOMBE, Mr. and Mrs. ROYAL A., Belvedere, Marin County, Cal.
HOLDEN, Mr. and Mrs. ST. GEORGE, 2567 Filbert. (Tel. Fillmore 8646)
——— Member Commonwealth and Olympic Clubs.
HOLLADAY, Mr. and Mrs. EDMUND BURKE, (Pasadena, Cal.) P. O. Box 467.
HOLLEY, Mr. and Mrs. ALEX. H., 5449 Thomas Av., Oakland, Cal. (Tel. Pedmont 7776.)
HOLLISTER, Mr. and Mrs. JACK (Cynthia Boyd) Montecito, Cal. and San Rafael, Cal.
HOLLUB, Mr. and Mrs. SAMUEL S., 2580 Vallejo. Fillmore 3219).
HOLMAN, Mr. and Mrs. ALFRED, Stanford Court Apartments. (Kearny 3088.)
——— Miss HELEN HOLMAN
HOLMAN Mr. and Mrs. ARTHUR S. 34 West Clay Park. (Tel. Evergreen 6914)
HOLMAN, Dr. and Mrs. EMILE, 114 Walnut. (Tel. Walnut 4849.)
HOLMES, Mr. and Mrs. ALFRED S., Stanford Court Apts. (Tel. Kearny 8299)
HOLMES, Mrs C. EDWARD, Bedvedere, Marin Co., Cal. (Tel. Belvedere 13)
——— Mrs. member Century, Town & Country and Sorosis Clubs.
HOLMES, Mr. and Mrs. HENRY E., 209 Castro (Tel. Market 2224)
HOLSCLAW, Dr. FLORENCE M., 26 Commonwealth Av. (Tel. Bayview 7847)
HOLT, Mr. and Mrs. CHARLES H., Emerald Lake, San Mateo Co., Cal. (Redwood 674)
HOLT, Mr. and Mrs. C. PARKER, Pebble Beach, Monterey C.o, Cal. and Stockton, Cal.
HOLT, Mr. and Mrs. HERBERT B., 1601 Monterey Blvd. (Tel. Sunset 6805.)
HOLT, Mr. and Mrs. PLINEY E., Pebble Beach, Monterey Co., Cal. and Stockton, Cal.
HOLTON, Mrs. LUTHER J., 126 Ellsworth, San Mateo, Cal. (Tel. San Mateo 1129-J)
HOMLES, Mrs. HOWARD C., Fairmont Hotel. (Tel. Douglas 8800.)
HONIG, Mr. and Mrs. LOUIS, 315 Cherry, (Tel. Bay View 7912)
HONN, Mr. and Mrs. A. E., Woodside, San Mateo Co., Cal. (Tel. Redwood 101)
HOOD, Mr. and Mrs. WALTER, 165 San Fernando Way, (Tel. Sunset 420)
——— Mr. member The Family; Olympic and Union League Clubs
HOOD, Mrs. WILLIAM, 2524 Filbert near Scott. (Tel. Fillmore 3917.)
HOOKE, Mr. and Mrs. GEORGE H., 2355 Pacific Av. (Tel. Walnut 5339.)
HOOKER, Mrs. C. OSGOOD, Burlingame, San Mateo Co., Cal. (Tel. Burlingame 3631)
———Mr. C. OSGOOD HOOKER, Jr.
HOOKER, Miss JENNIE, St. Regis Apts., 1925 Gough. (Tel. Graystone 1057.)

SAN FRANCISCO LIST

HOOKER, Mr. ROBERT G., Hillsborough, San Mateo Co., Cal. (San Mateo 161.)
————Mr. JOHN R. HOOKER.
HOOKER, Mr. and Mrs. ROBERT GAY Jr., San Mateo, Cal (Tel. San Mateo 601.)
HOOPER, Mr. ALBERT C. (Palo Alto, Cal.), 969 University Av. (Palo Alto 986.)
HOOPER, Mr. and Mrs. ARTHUR WILLARD, 2249 Broadway. (Tel. Fillmore 3038.)
———— Member Pacific-Union and Menlo Country Clubs.
HOOPER, Mr. and Mrs. CHARLES J., 255 Shrader (Tel. Bayview 81.)
HOOPER, Mr. and Mrs. FRANK PERRY, 2201 Laguna and Woodside, Cal. (Fillmore 1700).
HOOPER, Mr. and Mrs. GEORGE WARREN, 478 37th Av. (Tel. Evergreen 1081)
———— Mr. ALFRED S. HOOPER,
HOOPER, Mr. and Mrs. JOSEPH G., 2549 Green. (Fillmore 3214) and Carmel, Cal.
————Mr. GEORGE F. and Mr. THOMAS N. HOOPER, 2549 Green.
HOOVER, Hon. and Mrs. HERBERT C., Washington, D. C.
HOPKINS, Mr. and Mrs. CECIL B., 145 Santa Clara Ave. S. F., (Tel. Sunset 4317.)
HOPKINS, Dr. EDWARD K., 851 California (Tel. Kearny 6684) or (Graystone 1733)
HOPKINS, Mrs. E. W. (Helen), 1529 Portola Boulevard (Tel. Sunset 6809)
HOPKINS, Mrs. SAMUEL (Margaret) 2245 Octavia. (Tel. Fillmore 2462.)
HOPKINS, Mr. and Mrs. TIMOTHY, Ravenswood Road, Menlo Park, Cal. (Tel. Menlo
———— Miss LYDIA K. HOPKINS, Menlo Park, Ravenswood Road. ————Park 133)
HORN, Mr. and Mrs. WILLIAM PALMER, (San Rafael, Cal.) 754 Grand Av.
———— Member Pacific-Union, Bohemian Clubs, (San Francisco) (Tel. San Rafael 116.)
———— Mrs. member Town & Country Club, (San Francisco.)
———— Miss MARY CONSTANCE and Mr. PALMER WELLS HORN.
HORNBLOWER, Mr. and Mrs. WILLIAM B., 1530 Guerrero (Tel. Mission 5208)
HORNER, Dr. and Mrs. WARREN D., 2339 Lake. (Tel Evergreen 3166.)
HORSBURGH, Mr. and Mrs. DAVID W., 2710 Baker. (Fillmore 703.)
HORST, Mr. and Mrs. E. CLEMENS, 31 Presidio Ter., (Tel. Bay View 8293)
————Miss HELEN HORST, Miss BEATRICE HORST and Mr. E. CLEMENS
————HORST, Jr.
HORTON, Mr. and Mrs. CHARLES C., 601 14th Ave. (Pacific 525.)
HOSTATER, Mr. and Mrs. JOHN E., (Piedmont, Cal.) 129 Bonita Av., (Tel. Pied. 6931.)
———— Mr. member Claremont Country and Olympic Clubs.
———— Mrs. member Town & Country Club.
HOTALING, Mrs. ANSON P. Jr., 1904 Franklin. (Tel. Graystone 4747)
———— Mrs. member San Francisco Golf and Country Clubs.
HOTALING, Mr. and Mrs. FREDERICK C., 1900 Franklin. (Tel. Graystone 4212)
HOTALING, Mr. and Mrs. GEORGE HENRY, 1904 Franklin. (Tel. Graystone 4747.)
————Mr. member Bohemian; Olympic and Lakeside Golf Clubs
HOTALING, Mrs. LAVINIA J., 1900 Franklin. (Tel. Graystone 4212)
HOTCHKISS, Mr. and Mrs. WILLIAM J., Berkeley, Cal. (2985 Claremont), Berkeley 450.
HOUGAARD, Mr. and Mrs. WILLIAM F., 101 Terrace Drive. (Tel. Sunset 3386)
HOUGHTELING, Mr. and Mrs. WILLIAM, 2415 Pierce. (Tel. Fillmore 2219.)
HOUGHTON, Mr. and Mrs. EDWARD T. (Berkeley, Cal.) 2801 Claremont Blvd., (Tel. Berkeley 4477-W)
———— Miss CLARISSE ALMEDA HOUGHTON, 2801 Claremont Blvd., (Tel. Berkeley 4477-W)
———— Mr. member Bohemian Club (S. F.); Harvard Club, and Mt. Diablo Country Club
———— Mrs. member Woman's Athletic Club of San Francisco
HOUSE, Mr. and Mrs. ARTHUR L., Mill Valley, Marin Co., Cal. (Mill Valley 223.)
HOUSER, Mrs. MAXWELL H., Woodside, Cal. or 1075 California, S. F. (Franklin 5068)
HOUSEWORTH, Mr. and Mrs. FREDERICK ARTHUR, 1035 Bush, (Tel. Prospect 1657.)
HOUSTON, Mrs. ALBERT, Canterbury Hotel, 750 Sutter (Tel. Prospect 0400)
HOUSTON, Dr. and Mrs. ALBERT J., Pebble Beach, Monterey Co. Tel. Pebble Beach 262)
————also Huntington Apts., 1075 California, S. F.(Tel. Garfield 4477) or 384 Post, S.F.
———— Member Pacfic-Union, Menlo Country and University Clubs.
————Miss DOROTHY HOUSTON
HOVEY, Mr. and Mrs. CHARLES E., 2024 San Jose Av., Alameda, Cal. (Alameda 956-W)
HOVEY, Mr. CHESTER LEROY, Monadnock Bldg. (Tel. Sutter 6403)
HOVEY, Mr. and Mrs. RICHARD H., (Palo Alto, Cal.) 1110 Waverly cor. Lincoln Av.
———— Member Menlo Country Club. ———— (Tel. Palo Alto 1085.)
———— Mr. CHARLES G. HOVEY.
HOWARD, Mr. and Mrs. CHARLES S., Burlingame, Cal. (Tel. Burlingame 3131.)
———— Mr. member The Family; San Francisco Golf & Country Olympic; Menlo Country, and
———— Sequoyah Country Clubs
HOWARD, Mr. and Mrs. CHARLES S. Jr., 521 Crescent, San Mateo, Cal. (San Mateo 1394)
————Mr. member Olympic Club.
HOWARD, Mr. and Mrs. LINDSAY COLEMAN, 617 Occidental Av., San Mateo, Cal.
————(Tel. San Mateo 5083.)
————Mr. member Olympic and San Mateo Polo Clubs (Tel. Burlingame 4083)

SAN FRANCISCO LIST

HOWARD, Mr. and Mrs. GEORGE H. "Howard House," San Mateo (San Mateo 514.)
HOWARD, Mr. GEORGE H. Jr., San Mateo, Cal. (Tel. San Mateo 514.)
HOWARD, Mrs. HORACE P., 3233 Jackson, (Tel. Fillmore 676)
HOWARD, Mr. and Mrs. HORACE Z., 3739 Clay. (Tel. Bay View 7784)
——— Miss EMMA G. HOWARD; Miss MABEL CONSUELLO HOWARD.
HOWARD, Mr. and Mrs. JOHN GALEN, 2312 Leavenworth, (Tel. Prospect 6779)
HOWARD, Mr. and Mrs. JOHN L. Jr., Oakland. (2626 Harrison.) (Oakland 5788.)
HOWARD, Mr. and Mrs. JOSEPH H. P., Hillsborough, San Mateo Co., Cal.
——— (Tel San Mateo 604.)
——— Member University Club (S. F.) and Harvard Club (of Boston, Mass.)
——— Mrs. member Town & Country Club (S. F.)
HOWARD, Mr. and Mrs. JOSEPH H. P. Jr., San Mateo, Cal. (Tel. San Mateo 1508)
HOWE, Mr. and Mrs. CHARLES K., 2515 Filbert. (Tel. Fillmore 2425.)
——— Member Rotary Club and Corinthian Yacht Club.
HOWELL, Dr. and Mrs. EDGAR H., 3955 Washington. (Tel. Bayview 4003.)
HOWELL, Mr. and Mrs. JAMES B., Park Lane Road, Menlo Park, Cal. (Menlo Park 2370)
——— Mr. THORNTON and Mr. JAMES B. HOWELL Jr.
HOWELL, Mr. and Mrs. JOHN GILSON (Berkeley, Cal.) 2820 Webster, (Tel. Thornwall 1518)
——— Mr. member Bohemian Club (S. F.) and Commonwealth Club of California
——— Mrs. member Woman's City; Town & Gown and Browning Clubs
——— Mr. JOHN GILSON HOWELL Jr., (Tel. Thornwall 1518)
HOWELL, Mr. and Mrs. JOHN R., 334 Clement. (Pacific 96).
——— Miss CLARA; Mr. RAYMOND; 334 Clement. (Pacific 96)
HOWELL, Mr. and Mrs. JOHN S., 2964 Jackson. (Tel. Fillmore 3401.)
——— Mr. member Union-League and Commonwealth Clubs.
——— Miss ELSIE E. HOWELL, member Presidio Golf Club.
HOWELL, Mrs. JOSIAH ROWLAND (Gertude E.) 465 Post Street. (Tel. Kearny 8400.)
HOWITT, Dr. and Mrs. HENRY O., San Rafael, Marin Co., Cal. (Tel. San Rafael 77)
——— Miss BEATRICE HOWITT, San Rafael, Cal.
HOYLE, Mr. and Mrs. JAMES H.,
———Mr. Hoyle member Islam Temple and California Golf Club.
———Mrs. Hoyle member California Club.
HUBBARD, Mr. and Mrs. WILLIAM P., 161 28th. Av. (Tel. Pacific 6695.)
——— Member San Francisco Commercial and Commonwealth Clubs.
HUETER, Mr. and Mrs. ERNEST C., 2600 Green. (Fillmore 75.)
HUETER, Mrs. ERNEST L., 2898 Vallejo. (Tel. Walnut 5355)
HUETER, Mr. and Mrs. NOBLE (Harriet Wirtner)
HUETER, Mr. and Mrs. OSCAR M., 2930 Vallejo. (Fillmore 4240.)
HUFF, Capt. and Mrs. CHARLES P., 2614 Webster. (Fillmore 51.)
HUFF, Miss JENNIE; Miss MAMIE and Miss CALLIE, 1123 Greenwich. (Franklin 6040.)
HUFFMAN, Mr. and Mrs. EDWIN TOWNE, "Miami Lodge," Mariposa, Cal.,
HUFSCHMIDT, Mr. and Mrs. CHARLES, 2151 Green. (Fillmore 4312.)
HUGHES, Mr. and Mrs. FRANK P., 21 Hillpoint Av. (Sunset 3282.)
HUGHSON, Mr. and Mrs. WILLIAM L., 2800 Vallejo (Tel. Fillmore 6927)
———Miss JEANNE HUGHSON and Mr. GEORGE HUGHSON
HUIE, Mr. and Mrs. W. H. T., 2670 Green. (Tel. Walnut 5295.)
———Miss LILLIAN ILA HUIE.
HULL, Mr. and Mrs. T. SETH, Hotel Bellevue. (Tel. Franklin 3636.)
———Mr. THOMAS E. HULL
HUMPHREY Mr. WILLIAM F., 225 Bush (Douglas 1510) or 1437 O'Farrell (Fill. 1458)
HUMPHREYS, Mr. and Mrs. FRANK A., 2101 Sacramento. (Tel. Walnut 4697.)
———Mr. member California Golf Club.
———KNIGHT, Miss GERALDINE, 2101 Sacramento. (Tel. Walnut 4697.)
HUMPHREYS Mr. and Mrs. WILLIAM PENN 29 West Clay Park. (Tel. Evergreen 6838)
——— Miss MATILDA MAY HUMPHREYS, 29 West Clay Park.
HUNSAKER, Dr. and Mrs. HIRAM W., 70 Cerritos Av. Ingleside Terrace (Delaware 1006)
——— Miss LEONARDA HUNSAKER; Mr. WALKER; Mr. RODNEY.
HUNT, Mr. and Mrs. CHARLES F., Mark Hopkins Hotel. (Tel. Kearny 1913.)
HUNT, Mr. and Mrs. CHARLES WARREN, Jr., 2567 Union. (Tel. Fillmore 1034)
HUNT, Mr. and Mrs. GEORGE ELLIOTT, 69 Divisadero. (Park 3875.)
HUNT, Mr. and Mrs. HARRY, Pebble Beach, Monterey Co., Cal. (Tel. Pebble Beach 80)
HUNT, Mrs. RANDELL, 1901 Pacific Av., (Tel. Fillmore 8039)
HUNT, Mr. and Mrs. ROBERT McMURRAY, 1940 Broadway. (Tel. Fillmore 2969)
HUNT, Judge and Mrs. WILLIAM H., 1896 Pacific Av. (Tel. Fillmore 5943)
HUNTER, Mr. and Mrs. HORACE BLINN, Fairmont Hotel. (Douglas 8800.)
HUNTER, Mr. and Mrs. JAMES J., 619 Laurel, San Mateo, Cal. (Tel. San Mateo 245.)

SAN FRANCISCO LIST

HUNTER, Mr. and Mrs. THOMAS B., 3026 Clay. (Tel. Fillmore 2526.)
HUNTER, Mr. and Mrs. WILLARD T., 114-27th Av. (Tel. Evergreen 4285.)
HUNTINGTON, Miss MARION PRENTICE, 32 Maple, NE. cor. Jackson, (Tel. Pacific 3200)
HUNTINGTON, Dr. and Mrs. THOMAS W., 2111 Hyde. (Tel. Graystone 8310.)
——— Dr. member Pacific-Union Club, Mrs. member Woman's Athletic Club.
——— Miss EMILY H. and Mr. THOMAS W. HUNTINGTON, Jr.
HURD, Mr. and Mrs. LESTER W., 1891 Thousand Oaks, Berkeley, Cal. (Ashberry 3289.)
HURD, Dr. LAURA B., 1737 Larkin. (Tel. Graystone 442)
HURLBUT, Mr. and Mrs. HOWARD R., 907 Noe. (Valencia 3816).
HURTGEN, Mr. and Mrs. ALFRED, 3232 Jackson. (Tel. Fillmore 8240.)
HUSH, Mr. WALTER F. R., Olympic Club, 524 Post. (Prospect 4400.)
HUSSEY, Mr. and Mrs. FREDERICK B., San Mateo, Cal. (Tel. San Mateo 263.)
——— Member Burlingame Country, San Mateo Polo, Pacific-Union, and
——— Racquet (New York) Clubs.
HUSSEY, Mr. and Mrs. WALLACE M., 215 San Carlos, Piedmont, Cal. (Piedmont 5755-J)
HUTCHERSON Mr. and Mrs. ROBERT, 90 Santa Ana Av. (Tel. Lockhaven 1233)
HUTCHINSON, Mr. EDWARD C., 16 Presidio Ter., (Tel. Bay View 8279)
HUTCHINSON, Mr. and Mrs. JAMES S., 1235 Bonita, Berkeley, Cal. (Thornwall 3349.)
HUTTON, Mr. and Mrs. CURTIS (Sophia Brownell)
HYDE, Mr. and Mrs. GEORGE M., 2621 Divisadero, (Tel. Fillmore 1509.)
HYLAND, Mr. and Mrs. RICHARD C., 1629 Taylor. (Tel. Prospect 8832)
HYMAN, Mr. and Mrs. JOSEPH, 1916 California. (Tel. Graystone 7530.)
HYMAN, Mrs. MORRIS (Augusta) (2100 Pacific Av. (Tel. Walnut 4535.)
HYMAN, Mr. and Mrs. SAMUEL LIGHTNER, 3362 Jackson. (Tel. Walnut 5507)
HYMAN, Dr. and Mrs. SOL., 3421 Jackson. (Tel. Walnut 5439)
HYMAN, Mr. and Mrs. WILLIAM L., 2410 Steiner, (Tel. Fillmore 1559)
IDA, Consul-General MORIKAZU, 2297 Laguna (Tel. Fillmore 3063)
——— Mr. Consul General of Japan, Postal Telegraph Bldg., 22 Battery, (Tel. Douglas 5082)
INGRAM, Mr. and Mrs. ALLEN C., 1947 Jackson (Tel. Walnut 3254)
INMAN, Mr. and Mrs. PRATT C., (San Rafael, Cal.) 304 H. St., (Tel. San Rafael 248-J.)
——— Mr. EVERETT P. INMAN.
INNES, Mr. and Mrs. BERT (Betsy Dibblee)
INNES, Mr. and Mrs. GEORGE (Sally Hopps)
IRBY, Mrs. JOHN S., Fairmont Hotel. (Tel. Douglas 8800.)
——— Mrs. member Town & Country Club (of San Francisco.)
IRELAND, Mr. and Mrs. B. CLIFFORD, 2688 Filbert. (Tel. Fillmore 3721.)
IRELAND, Mrs. WILLIAM BETHUNE (Amy P.) 34 Oakvale, Berkeley (Berkeley 7054)
IRVINE, Mr. JAMES, 2421 Pierce, (Tel. Fillmore 143.) or Crocker Bldg. (Kearny 5903.)
IRVINE ,Mr. and Mrs. MYFORD P., 157 28th Av. (Tel. Evergreen 5513.)
IRVING, Mr. and Mrs. SAMUEL C., 1135 Sattuck Av., Berkeley, Cal. (Tel. Ashberry 500)
ISENBERG, Mr. and Mrs. ALEXANDER H., Menlo Park, Cal. (Tel. Menlo Park 2547.)
JACKLING, Mr. and Mrs. DANIEL C., Woodside, San Mateo Co., Cal. (Tel. Redwood 403)
———or Mark Hopkins Hotel, California and Mason, S. F. (Tel. Kearny 3534)
JACKMAN, Mr. and Mrs. JAMES C., 2790 Green. (Tel. Fillmore 5538)
JACKS, Miss MARGARET A., Carlton Apts., 840 Powell. (Tel. Kearny 4922.)
JACKSON, Dr. and Mrs. ADOLPH C., 500-16th Av., (Tel. Bay View 3947)
——— Miss JANITH JACKSON
JACKSON, Mr. and Mrs. CHARLES FRANCIS, 3804 Clay, (Tel. BayView1573)
——— Mrs. member Century Club of California and Town and Country Club.
——— Miss DORCAS and Mr. DOUGLAS FAY JACKSON.
——— Miss member Woman's Athletic Club.
JACKSON Mr. and Mrs. GEORGE H. T., San Anselmo, Cal. (Tel. San Anselmo 3341)
——— Mrs. Jackson member Woman's Athletic Club.
JACKSON, Mr. and Mrs. HARRY W., Los Gatos, Santa Clara Co., Cal. (Los Gatos 104-R.)
JACKSON, Mr. and Mrs. HOOPER, 2170 Jackson. (Tel. Walnut 7)
JACKSON, Mr. and Mrs. PARKER L., 2250 Green. (Tel. Fillmore 4326.)
JACKSON, Dr. and Mrs. WILLIAM J., 1511 Masonic Av. (Park 747.)
JACOBI, Mr. and Mrs. J. J., 2855 Pacific Av., (Tel. Fillmore 528)
JACOBI, Mr. and Mrs. J. M., 3641 Jackson, (Tel. Bay View 6927)
JACOBS, Mr. and Mrs. ABE L., 159 Palm Av. (Tel. Bay View 5059.)
——— Miss ROSSLYN and Miss BEVERLY.
JACOBS, Mr. and Mrs. ALFRED HENRY, 80 21st Av. (Tel. Evergreen 7329)
JACOBS, Mr. and Mrs. FREDERICK W., 55 Jordan Pacific 4331)
JACOBS, Dr. and Mrs. LOUIS CLIVE, 1915 California. (Tel. Graystone 1620.)
JACOBS, Dr. S. NICHOLAS, 2411 Webster, (Tel. Fillmore 9830)
JACOBS, Mr. and Mrs. THEODORE H., 834-35th Av., (Tel. Bay View 9849)

SAN FRANCISCO LIST

JACOBS, Mr. and Mrs. WILLIAM F., 14 Presidio Terrace. (Bay View 1547.)
————Miss LESLIE JACOBS, 14 Presidio Terrace.
JACOBSON, Mr. and Mrs. CARL F., 267 15th Av. (Tel. Evergreen 6780.)
JACOBY, Mr. and Mrs. OLIN D., (Oakland, Cal.) 418 Orchard. (Oakland 5735.)
JANES, Dr. and Mrs. THOMAS I., 39 San Anselmo Av., S. F. (Tel. Lockhaven 104)
JANNAPOLIS, Mr. and Mrs. ALBERT, 2619 Baker (Tel. West 2445)
————Miss BABETTE JANNAPOLIS
————Mr. member Union League, S. F. Commercial and Commonwealth Clubs.
JANSEN, Dr. and Mrs. JEROME J., 1280-3rd Ave. (Tel. Sunset 3751)
————Office; 490 Post cor. Mason (Tel. Douglas 2380)
JANSEN, Miss BONITA M., 1280-3rd Ave (Tel Sunset 3751)
JASPER, Mr. and Mrs. OSCAR W. Jr., 2111 Franklin. (Tel. Fillmore 7055)
JAUCHEN, Mr. and Mrs. HANS W., 967 Sutter (Tel. Prospect 1911)
————Mr. member S. F. Chamber of Commerce and Islam Temple
————"Jauchens" Olde Copper Shop, 969 Sutter (Tel. Prospect 1911)
JEDDIS, Mr. and Mrs. ALPHONSE, 1824 Jackson, (Tel. Walnut 668)
JEFFERYS, Mr. and Mrs. JAMES G., 115 Cherry (Tel. Bayview 1790)
JEFFERYS, Mr. and Mrs. LOUIS M. (Mable C. Hathaway) 2693 Union, (Tel. Fillmore 9483)
JELLINEK, Dr. EMIL O., 2226 Washington, (Tel. Fillmore 304)
JENKINS, Mr. and Mrs. CHARLES H., Stanford Court Apts. (Tel. Kearny 6678.)
JENKINS, Miss CORA W., 46 Randwick Av., Oakland, Cal. (Tel. Piedmont 2993-W.)
————or 3355 Rischmond Av., Oakland, Cal. (Tel. Piedmont 2993-J.)
JENKINS, Miss NEVA E., 46 Randwick Av., Oakland, Cal. (Tel. Piedmont 2993-W.)
JENKINS, Mr. and Mrs. HARRY C., 1770 Pacific Av. (Tel. Walnut 946.)
JENKINS, Mr. and Mrs. JAMES, Mill Valley, Marin Co., Cal., (Tel. Mill Valley 9-W)
———— Member Pacific-Union Club.
JENKINS, Mr. and Mrs. LOUIS W., 284 Monterey Blvd. (Tel. Randolph 515.)
JENKINS, Mr. and Mrs. REGINALD C., 2750 Vallejo, (Tel. Fillmore 241)
————Mr. member Burlingame Country, San Mateo Polo and University Clubs.
JENKS, Mr. and Mrs. FREDERICK C., 422 Tenth Av. (Tel. Evergreen 2299)
JENNINGS, Mr. and Mrs. ELMER, (Atherton, San Mateo County, Cal.), (Tel. Redwood 166)
JENNINGS, Miss ISABEL, (Menlo Park, Cal.), (Tel. Menlo Park 507)
JENNINGS, Mr. and Mrs. JAMES H., 2746 Pierce. (Tel. Fillmore 1124.)
JENSEN, Mr. and Mrs. CHARLES V., 2540 Green. (Tel/ Walnut 6031.)
———— Member Presidio Golf, San Francisco Commercial and California Golf Clubs.
JENSEN, Mr. and Mrs. GEORGE C., 381 Palm Av., Oakland, Cal. (Tel. Glencourt 908)
JESSUP, Mr. and Mrs. JOHN D., 420 West Portal. (Tel. Sunset 9508.)
JOHNS, Mrs. HENRY VAN DYCK (Lucy R.) 2530 Fillmore. (Tel. Walnut 971.)
JOHNSON, Mr. and Mrs. ARCHIBALD M., Burlingame, Cal. (Tel. Burlingame 4662.)
JOHNSON, Mr. and Mrs. AUGUSTUS S., 1905 Broadway. (Fillmore 2735).
————Mr. WILLARD LENDELOF JOHNSON, member Union League Club
————Mr. DWIGHT OLIVER JOHNSON
JOHNSON, Mr. and Mrs. BENJAMIN E., 624-46th Av., (Tel. Pacific 1553)
JOHNSON, Mr. and Mrs. CHARLES R., Stanford Court Apts., (Tel. Kearny 4336)
JOHNSON, Mr. and Mrs. ELLSWORTH E., Burlingame, Cal. (Tel. Burlingame 3430-J)
JOHNSON, Mr. and Mrs. FREDERIC H., (Pauline Wheeler) 2389 Filbert (Tel. Walnut 5479)
JOHNSON, Senator and Mrs. HIRAM W. Washington, D. C. and S. F. Calif.
JOHNSON, Mr. HIRAM W. Jr., 973 Green. (Franklin 5048.)
JOHNSON, Mr. and Mrs. HORATIO A. (Oakland, Cal.), 834 55th St. (Piedmont 781.)
JOHNSON, Mr. and Mrs. J. HAROLD, 771 28th Ave. (Bay View 867.)
JOHNSON, Mr. and Mrs. J. STUDEBAKER, Stanford Court Apts. (Kearny 3152.)
JOHNSON, Mrs. MABEL T., Fairmont Hotel, (Tel. Douglas 8800)
———— Director Hospitality Bureau S. F. Chamber of Commmerce.
JOHNSON, Mr. and Mrs. LLOYD S., 292 18th Av. (Tel. Evergreen 9274.)
JOHNSON, Mr. and Mrs. OTIS RUSSELL, 2785 Vallejo. (Tel. Fillmore 1612)
JOHNSON, Mr. and Mrs. S. ORIE, 2400 Warring, Berkeley, Cal. (Tel. Berkeley 6642)
JOHNSON, Mr. and Mrs. WILLIAM E., 378 Arguello Boulevard (Tel. Bayview 7996)
JOHNSON, Mrs. WILLIAM PIERCE, 1300 Jones. (Tell Franklyn 4790)
JOHNSTON, Mr. and Mrs. CLARENCE LORAN, Toronto, Canada.
————business address, 1304 Northern Ontario Bldg., Toronto, Canada.
———— Mr. member Claremont Country Club and Athenian-Nile Club (of Oakland)
———— Mrs. member The Ebell Club of Oakland
JOHNSTON, Mr. and Mrs. DANIEL W., 2111 Hyde. (Tel. Graystone 4444)
JOHNSTON, Mr. and Mrs. JAMES A., Ross, Marin Co, Cal. (Tel. San Anselom 2976)
————Miss MURIEL; Miss NELLIE and Miss BARBARA JOHNSTON
JOHNSTON, Mr. and Mrs. JOHN G., 2515 Scott, (Tel. Walnut 237)
JOLLIFFE, Miss HARRIETT, 1875 Broadway. (Tel. Fillmore 9)
————Miss MARY JOLLIFFE, 1875 Broadway. (Tel. Fillmore 9)

SAN FRANCISCO LIST

JONES Mr. and Mrs. ALBERT L., 46 West Clay Park. (Tel. Evergreen 7624)
JONES, Mr. and Mrs. AXTON F., 2680 Greenwich (Tel. Fillmore 4533)
————Mr. member Presidio Golf Club and The Olympic Club
————Mrs. member Womans Athletic Club of San Francisco
JONES, Mr. and Mrs. CLIFFORD W., 2562 Vallejo. (Tel. Walnut 5478.)
JONES, Mr. and Mrs. EDWARD B., St. Regis Apts., 1925 Gough. (Tel. Graystone 5156.)
JONES, Mr. and Mrs. EDWARD MORGAN, 3073 Clay, (Tel. Fillmore 1489.)
JONES, Mr. and Mrs. FRANK J., 1500 Sutter. (Tel. Fillmore 9857.)
JONES, Mr. and Mrs. FREDERICK W., 38 Oakridge, Berkeley, Cal. (Tel. Berkeley 38)
———— Member Berkeley Country Club.
———— Master WHITNEY JONES.
JONES, Mr. and Mrs. HARRISON ALEXANDER, 70 Alviso Av. (Tel. Randolph 10334.)
JONES, Mr. JOHN CRADOE, 1186 Fulton, (Tel. Fillmore 6941.)
JONES, Mr. and Mrs. MADISON RALPH (Oakland, Cal.) 265 Vernon, (Tel. Glencourt 2770)
———— Mr. member Pacific-Union; Bohemian; Claremont Country and Mt. Diablo Country Clubs
———— Mrs. member Town & Country Club of San Francisco
JONES, Mrs. MILTON P. (Flora D.), Hillcrest Apts., 1200 California. (Franklin 3240.)
JONES, Mr. and Mrs. PAUL C. (San Rafael, Cal.) 782-5th, (Tel. San Rafael 133)
JONES, Mr. and Mrs. WALTER R., 2704 Union. (Fillmore 4671.)
JONES, Mr. and Mrs. WARREN COLFAX, 50 Terrace Drive, (Tel. Sunset 7311)
———— Miss SYLVIA LORRAINE JONES.
JONES, Mr. and Mrs. WEBSTER, Grand Av. and Linden Lane, San Rafael, Cal.
———— Miss VAIL JONES
JORDAN, Mr. and Mrs. DAVID STARR, Campus, Stanford Univ., Cal., (Tel. Palo Alto 1001
———— Member Bohemian and University Clubs of San Francisco.
JORDAN, Mr. GEORGE B., 250 Phelan Bldg., (Tel Garfield 4189)
JORDAN, Mr. and Mrs. KNIGHT STARR, Stanford University, Cal., (Tel. Palo Alto 1001.)
———— Member Army and Navy Club.
JORDAN, Dr. and Mrs. PETER ANDREW (San Jose, Cal.) 1530 The Alameda.
———— Mr. PHILIP JORDAN. ———— (Tel. San Jose 4215-W.)
———— Member San Jose Country, San Jose Commercial and Lions Clubs.
JOSSELYN, Miss MARJORIE, Woodside, San Mateo Co., Cal. (Tel. Redwood 1707-F-5)
JOY, Mr. and Mrs. EDWIN W. (San Rafael, Cal.), Bayside Acres. (San Rafael 599-M.)
JOYCE, Mrs. FREDERICK L. (Maud L.) 2857 Broderick (Tel. West 7976)
JUDAH, Mr. and Mrs. FLOYD S., 146 21st Av. (Tel. Evergreen 3215)
JUDAH, Mr. and Mrs. GELSTON C., (Los Angeles, Cal.) 732 S. Spring. (Tel. Main 1799.)
JUDELL, Mr. and Mrs. EMIL, 200 Laurel, (Tel. Fillmore 9070)
———— Mr. HERMAN L. JUDELL
JUDGE, Mr. and Mrs. WILLIAM G., 1936 Leavenworth. (Tel. Franklin 164)
JUDSON, Mrs. CHAS. C., 3636 Clay, (Tel. Fillmore 8051)
JUDSON, Mr. and Mrs. CHESTER W., 2727 Vallejo, (Tel. Fillmore 5905)
JUDSON, Mrs. HENRY CLAY (Ella A.) 3398 Washington. (Fillmore 4038) and Menlo Pk.
JUILLARD, Mr. and Mrs. JEAN, San Carlos Hotel, Monterey, Cal. (Tel. Monterey 1300)
JURGENS, Mr. and Mrs. WILLIAM C., Hotel Oakland, Oakland, Cal. (Glencourt 7000)
JURS, Mr. and Mrs. PETER C., 3218 Jackson, (Tel. Fillmore 1072)
KAEHLER, Mr. and Mrs. RONALD E., 355 28th Av. (Tel. Evergreen 4222)
KAHN, Mrs. AARON, 2332 Washington, (Tel. Fillmore 7738)
KAHN, Mr. and Mrs. FELIX, 200 Walnut. (Tel. Walnut 628)
KAHN, Mr. and Mrs. GEORGE H., 2404 Divisadero, (Tel. Fillmore 397)
———— Mr. member San Francisco Commercial and Commonwealth Clubs
KAHN, Mrs. HENRY (Rose) Larkspur, Marin County, Cal. (Tel. Larkspur 346.)
————Mr. FRED H. KAHN.
KAHN, Mrs. IRA, Francesca Apts., 850 Powell (Tel. Kearny 3450) also Wellington Park.
———— Redwood City, Cal., (Tel. Redwood 50)
———— Mr. SIDNEY PHILIP KAHN (1923)
———— Mr. EDGAR MYRON KAHN (1919)
KAHN, Mrs. JULIUS, 2712 Webster, (Tel. Fillmore 4429), or Washington, D. C.
KAHN, Mr. and Mrs. SAMUEL, Burlingame, San Mateo Co. Cal. (Tel. Burlingame 1214.)
KAMM, Mr. and Mrs. WALKER W., Burlingame, San Mateo Co., Cal. (Burlingame 3739)
KANE, Mr. and Mrs. ANDREW J., Kensington Hotel, 580 Geary. (Tel. Prospect 55.)
————Office 22 Battery (Tel. Garfield 366)
KASCH, Mr. GEORGE J., 325 Bush. (Tel. Garfield 6136.)
KATZ, Mr. and Mrs. PHILIP C., 71 Parker Av. (Tel. Bayview 208.)
KAUFFMAN, Mr. and Mrs. EUGENE, 56 W. Santa Inez, San Mateo, (San Mateo 1003-J.)
KAUFFMAN, Mr. and Mrs. LEON, 2100 Pacific Av. (Tel. Fillmore 2509.)
KAUFFMAN, Mr. and Mrs. S. S., 3222 Jackson. (Tel. Fillmore 406.)

SAN FRANCISCO LIST

KAUFMAN, Mrs. ROSALIE, 2421 Washington, (Tel. Fillmore 393)
KAUFMANN, Mr. and Mrs. JOEL W., 2500 Steiner. (Tel. Walnut 4912)
KAUL, Mr. and Mrs. CHRISTOPHER H., 811 Shrader. (Tel. Evergreen 583)
KEANE, Mr. and Mrs. AUGUSTIN C. (Alameda, Cal.) 1005 Morton, (Tel. Alameda 2003)
————Member S. F. Press; S. F. Commercial; Golden Bear (U. C.) and Encinal Yacht
———— Clubs.
KEAST, Mr. and Mrs. GEORGE R., 40 5th Av. near Lake. (Tel. Bayview 7065.)
———— Mr. member Olympic and Presidio Golf Clubs
KEATING, Mr. and Mrs. JOHN A., 15 25th Av. near Lake. (Tel. Evergreen 5624.)
KEATING, Mrs. THOMAS P., 625 Hyde (Tel. Prospect 877)
KEATON, Mr. and Mrs. GEORGE, 75 Carmel St. (Tel. Lockhaven 1720)
KEEFFE, Dr. and Mrs. EDMUND D., 325 Santa Ana Av., S. F. (Tel. Delaware 1384)
KEENAN, Dr. and Mrs. ALEXANDER S., 2600 Chestnut. (Tel. Fillmore 5053.)
KEENAN, Mrs. HUGH (Teresa) 1390 Haight. (Tel. Park 2777.)
————Miss SARAH A. KEENAN
KEENAN, Mr. and Mrs. JOSEPH B., 2646 Union. (Fillmore 920.)
KEENEY, Mr. and Mrs. CHARLES C. (Piedmont, Cal.) 444 Wildwood Av., (Tel. Piedmont 5579)
KEENEY, Mrs. JAMES WARD. (Marie A.)
KEESLING, Mr. and Mrs. FRANCIS VALENTINE, 20 Presidio Ter., (Tel. Bay View 8274)
———— Miss JACQUELINE KEESLING, 20 Presidio Terrace
KEIL, Mr. and Mrs. EDWARD A., 2650 Fulton (Tel. Bayview 21.) & Belvedere, Cal.
KEIL, Mr. and Mrs. GEORGE FREDERIC, 160 Divisadero. (Park 6135).
KEIL, Mr. HUGO D., Belvedere, Marin Co., Cal. (Tel. Belvedere 126-J)
KEITH, Mr. and Mrs. WILLARD W. (Adeline) 1626 Prince, Berkeley, Cal. (Berk. 9120J)
KEITHLEY, Mr. and Mrs. EDGAR A., 455 39th Av. (Tel. Evergreen 1161)
KELHAM, Mr. and Mrs. GEORGE W., 98 Sea Cliff Av. (Tel. Evergreen 4582)
————Mr. BRUCE KELHAM
KELLAM, Mr. and Mrs. FREDERICK B., New York City, N. Y.
KELLEY, Mr. and Mrs. FRED W., Belvedere, Marin Co. Cal. (Tel. Belvedere 32.)
KELLOGG, Mrs. FREDERICK S., (Menlo Park, Cal.), (Tel. Menlo Park 1922)
KELLOGG, Mr. and Mrs. F. W., (Altadena, Cal.), (Tel. Fair Oaks 432)
———— Miss ELLEN SCRIPPS KELLOGG
———— Mr. member Annandale Golf Club; Valley Hunt Club; and Flintridge Country Club
KELLOGG, Mrs. MARMADUKE B., Stanford Court Apts., 901 California, (Tel. Kearny 2212)
———— Member Century Club.
KELLY, Mr. ALFRED R., Mark Hopkins Hotel, 999 California. (Tel. Kearny 1919.)
KELLY, Mr. EDWARD, 1623 Pine (Tel. Graystone 270-271-272)
KELLY, Mr. and Mrs. FRANK S., 2925 Pierce. (Tel. Walnut 5503.)
KELLY Mr. and Mrs. JEREMIAH D., 828 Balboa. (Pacific 7942).
KELLY, Mr. and Mrs. McCLURE, Cathedral Apts, 1201 California (Proscect 6261.)
KELLY, Dr. and Mrs. THOMAS HENSHAW, 2936 Divisadero. (Tel. Fillmore 5518)
KEMP, Mr. and Mrs. EDWARD HENRY, 24 Merced Av., (Tel. Sunset 692)
———— Mr. member Masonic and California Camera Clubs.
———— Mrs. member Laurel Hall Clubs.
KEMPER, Mr. and Mrs. GEORGE WILLIAM, 1355 3rd Av. (Tel. Lockhaven 1909.)
KENDRICK, Major and Mrs. CHARLES H., 2701 Pierce. (Tel. Fillmore 2116.)
———— Miss MARIE A. KENDRICK, 2701 Pierce. (Fillmore 2116.)
KENNEDY, Mr. and Mrs. FRANK, 2820 Vallejo. (Tel. Fillmore 4566)
KENNEDY, Mr. GEORGE A., 35 Santa Ana, cor. St. Francis. (Sunset 2929.)
KENNEDY, Mr. and Mrs. HUGH A. STUDDERT, 2000 Broadway. (Tel. Fillmore 2128)
KENNEDY, Mr. and Mrs. JAMES; The Misses, 2452 Broadway. (Fillmore 3489.)
KENT, Mrs. DANIEL M. (Katherine M.) 221 5th Av. (Tel. Pacific 1704.)
KENT, Mr. and Mrs. PLATT, (San Mateo, Cal.) 224 W. Poplar. (Tel. San Mateo 1140.)
KENT, Mr. and Mrs. THOMAS T., Hawthorne Hills, San Anselmo. (San Anselmo 642-W.)
KENT, Mrs. WILLIAM (nee Elizabeth Thacher) Kentfield, Marin County, Cal.
———— (Tel. San Anselmo 2322)
———— Miss ADALINE D. KENT (care American Express Co., Paris, France)
———— Mr. SHERMAN KENT (at Yale University) Mr. ROGER KENT (at Yale University)
———— Mrs. member Town & Country Club and Woman's Athletic Club of San Francisco
KENT, Mr. and Mrs. WILLIAM Jr., 2956 Scott, (Tel. Fillmore 2382)
KEPNER, Mr. and Mrs. JOHN M., 19 Jordan Av., (Tel. Bay View 6817)
KER, Mr. and Mrs. CHARLES E., 117 Lyon. (Park 1700).
KER, Dr. and Mrs. ERNEST R., 10 Hemway. (Tel. Pacific 9559.)
KERN, Mr. and Mrs. ALBERT E., Clift Hotel, 493 Geary (Tel. Prospect 4700.)
KERN, Mr. and Mrs. EUGENE F., 2765 Union, (Tel. Fillmore 807)
KERN, Mr. and Mrs. GEORGE J., 1038 14th Street (Tel. Market 2728.)

SAN FRANCISCO LIST

KERNER, Mr. and Mrs. LOUIS P., 3952 Fulton (Tel. Bayview 688)
KERR, Mr. and Mrs. ANDREW LANSING, 3435 Jackson (Tel. Fillmore 1316)
KERR, Mr. and Mrs. JAMES WATT, 606 11th Av. (Tel. Pacific 1822.)
KERR, Mr. and Mrs. THOMAS B., 1016 Balboa. (Bay View 1020.)
KERR, Dr. and Mrs. WILLIAM J., 180 West Poplar, San Mateo, Cal. (Tel. San Mateo 27)
——— Member University; Bohemian; The Faculty and University of California Clubs
——— also member Scottish Rite, Shrine and Master Mason
KERR, Mrs. WILLIAM WATT (Rowena B.) 2160 Vallejo. (Tel. Walnut 5425.)
KERRIGAN, Judge FRANK H., 2335 Pacific Av. (Tel. Fillmore 3634.)
KEYES, Mrs. ALEXANDER D., 3476 Jackson. (Fillmore 3436).
KEYSTON, Mr. and Mrs. JAMES W. Jr., 912 Clayton (Tel. Lockhaven 1674)
KEYSTON, Mr. and Mrs. WILLIAM D., Canterbury Hotel, 750 Sutter (Franklin 940.)
KIERSTED, Mr. and Mrs. HENRY STEVENS, 840 Powell. (Tel. Kearny 5273.)
——— Member University (S.F.) Burlingame Country, and Army & Navy, (Washington,
——— D. C.) Clubs.
——— Mrs. member Francisca Club.
KIERULFF, Mr. and Mrs. GEO. DUDLEY (Berkeley, Cal.) 2955 Avalon (Tel Berkeley 1435.)
——— Mr. member Claremont Country, Faculty, (Berkeley) & Claremont (Berkeley)
——— Clubs.
——— Mrs. member Town & Gown (Berkeley) and S. F. Musical Clubs.
KIERULFF, Mr. and Mrs. THOMAS C., 15 Walnut. (Fillmore 4428.)
———Miss DAISY KI7ERULFF
KIERULFF, Mr. and Mrs. WILLIAM JOSEPH L., 2311 Broderick, (Tel. Fillmore 1111.)
———Mr. member Marin Golf & Country and S. F. Fly Casting Clubs.
——— Mr. E. NEWTON KIERULFF (R. S. M.) member Olympic and Touring Club
——— of France.
KILGARIF, Mrs. JOHN M. (Elizabeth P.) Cathedral Apts, 1201 California (Prospect 6261)
KIMBALL, Mr. and Mrs. SHERMAN, Menlo Park, Cal. (Tel. Menlo Park 3298-J.)
——— Mr. member University and San Francisco Commercial Clubs.
——— Mrs. member National League for Woman's Service.
———Miss CHARLOTTE KIMBALL and Mr. FREDERICK WRIGHT KIMBALL
KIMBLE, Mr. and Mrs. FREDERICK W., La Jolla, San Diego Co. California
KINDT, Mr. and Mrs. ALBERT F. (Berkeley, Cal.) 161 Hillcrest Rd., (Tel. Berkeley 4814)
KINDT, Mr. and Mrs. HARVEY VANCE, 3406 Clay, (Tel. Fillmore 4773)
KING, Mr. and Mrs. ARTHUR D., Francesca Apts., 850 Powell (Tel. Kearny 8392)
———Miss DALE KING, Francesca Apartments, 850 Powell
KING, Mr. and Mrs. BOSWELL F., 2907 Jackson. (Tel. Fillmore 3962.)
KING, Mr. and Mrs. EDGAR B. (Berkeley, Cal.), Ashby and Piedmont Av. (Berkeley 1863.)
KING, Mr. and Mrs. FRANK B., 50 Laurel, near Lake. (Fillmore 272.)
KING, Mr. and Mrs. FREDERICK RANDOLPH, 2205 Buchanan, (Tel. Fillmore 6266)
——— Member University, Burlingame Country, and Harvard Clubs.
——— Mr. BOSWELL FARRINGTON KING, Mr. THOMAS STARR KING
——— Mr. WILLIAM NORRIS KING.
KING, Mr. and Mrs. GEORGE-LYMAN (Piedmont, Cal.) 12 Sea View Av. (Tel. Pied. 1012)
——— Member Claremont Country Club.
——— Mr. LYMAN-STEVENSON-KING.
KING, Mrs. HOMER S. (Summit B.) 1898 Broadway (Tel. Walnut 5480)
KING, Miss GENEVIEVE, I Russian Hill Place (Tel. Prospect 2535)
KING, Mrs. JOSEPH L., 2301 Scott, cor. Washington. (Fillmore 1701.)
——— Mr. PERCY L. KING,
KING, Mr. and Mrs. JOSEPH L. Jr., 2114 Pacific Ave. (Fillmore 5079.)
KING, Mr. and Mrs. WALTER J. H., 2516 Encinal Av., Alameda, Cal. (Alameda 5397-W)
KING, Mr. and Mrs. WILLIAM NORRIS, Carlton Apts., 840 Powell. (Tel. Kearny 2227.)
KINGSBURY, Dr. and Mrs. BERNARD C., 2100 Monterey Blvd. (Tel. Sunset 1381.)
KINGSBURY, Mr. and Mrs. KENNETH RALEIGH, 2300 Pacific Av., (Tel. Fill. 1457.)
——— FOLLIS, Mr. RALPH GWIN.
KINGWELL, Dr. and Mrs. JOHN J., 172 Funston Av. (Tel. Pacific 8730.)
———Miss DOROTHY KINGWELL,
KINNEY, Mr. and Mrs. C. C., (Berkeley, Cal.) 28 Oakvale. (Berkeley 2022.)
——— Member Faculty, Commonwealth and Claremont Country Clubs.
———Miss KATHLEEN KINNEY.
KINNEY, Mr. and Mrs. RALPH W. (Piedmont, Cal.) 358 Hillside Av., (Tel. Piedmont 7532)
KINSELL, Mr. and Mrs. HENRY S., 111 30th Av. near Lake. (Tel. Evergreen 5120.)
KINZIE, Mr. and Mrs. ROBERT A., 2969 Lake. (Tel. Evergreen 5018.)
KINSLOW, Dr. FRANK A., 177 Post. (Tel. Sutter 618)
KIRK, Mr. and Mrs. HARRIS C., 2637 Lyon. (Tel. Fillmore 2580.)
KITCHENER, Mr. and Mrs. ALBERT F., 666 Post (Tel. Prospect 5503) & Burlingame,

SAN FRANCISCO LIST

KITTLE, Mr. ALLEN I., Ross, Marin Co., Cal. (Tel. San Anselmo 2224.)
KLEE, Mr. and Mrs A. SKINNER, 1804 Broadway. (Tel. Fillmore 4629)
————Mr. consul General of Guatemala.
KLEIN, Mr. and Mrs. WILLIAM, 272 21st Av. (Tel. Evergreen 7314.)
KLEINHANS, Mr. and Mrs. ALBERT, 149 Urbano Drive (Tel. Delaware 3688)
KLEISER, Mr. and Mras. GEORGE W., 105 Baywood Av., San Mateo, Cal. (Tel. San
————Mateo 1176)
KLEVESAHL, Mrs. HENRY C., 152 16th Av. (Tel. Evergreen 9576.)
KLIMM, Mr. and Mrs. FRANK J., 1242-8th Av., (Tel. Sunset 1947)
———— Member Olympic Club; Rotary Club and Health Commission of San Francisco
KLINGER, Mr. and Mrs. WILLIAM M., 2975 Lake. (Tel. Evergreen 5024)
———— Member Union League Club, Islam Temple and Mutual Business Club.
———— Mr. MYRON H., Mr. SETH A., and Mr. HAROLD F. KLINGER.
KLINK, Mr. and Mrs. GEORGE T., 90 25th Av. near Lake. (Tel Evergreen 8470.)
KLINK, Mr. and Mrs. WILLIAM MARCY, 84 5th. Av. (Tel. Pacific 5659.)
———— Member Presidio Golf Club.
———— Miss ELIZABETH SEYMOUR KLINK.
KLUEGEL, Mr. and Mrs. HARRY A., 1 Orchard Lane, Berkeley, Cal. (Berkeley 56.)
KNECHT, Mr. and Mrs. GUSTAV, 55 West Clay Park. (Tel. Evergreen 6927)
———— Mr. member Bohemian, Olympic, Presidio Golf and S. F. Golf & Country Clubs.
———— Mrs. member Francisca, and Woman's Athletic Clubs, also Los Angeles Golf.
———— and Country Clubs.
———— Miss MARTHA JANE and Master GUSTAV KNECHE Jr.
KNIGHT, Judge and Mrs. BENJAMIN K., 649 42nd Av. (Tel. Pacific 896.)
KNIGHT, Mr. and Mrs. EDWARD DEXTER, 58 Woodland Av. (Tel. Sunset 4950)
————Miss HELEN MARGARET KNIGHT and Miss EDNA CHRISTMAS KNIKHT.
————Mrs. Past. Pres. Corona Club, Past Pres. California Federation Women's Clubs
————and President San Francisco Women's Building Association.
————Mr. member Commonwealth Club and Bar Association.
KNIGHT, Mrs. GEORGE A., Clift Hotel. (Prospect 4700.)
KNIGHT, Miss GERALDINE, 2101 Sacramento, (Tel. Walnut 4697)
———— Mr. and Mrs. FRANK A. HUMPHREYS.
KNIGHT, Mr. and Mrs. SAMUEL K., Burlingame, San Mateo Co., Cal. (Tel. Burlin-
————game 3010)
———— Mr. member Pacific-Union, Burlingame Country, Old Colony, and S. F. Com-
———— mercial Clubs. Mrs. member Francisca Club.
KNORP, Dr. and Mrs. FRANCIS FREDERICK, 3100 Clay. (Tel. Walnut 45)
KNORP, Mr. and Mrs. FRANCIS (Ruth Bloch),
KNOWLES, Dr. and Mrs. CALVIN WILLIAM, 2221 Gough. (Tel. Walnut 2414.)
———— Mr. CURTIS SAMUEL KNOWLES and Mr. THURSDON DUMAS KNOWLES.
———— Dr. member Olympic Club, Mrs. member Woman's Athletic Club.
KNOWLES, Mr. and Mrs. FREDERICK E. (Oakland, Cal.) 954—12th St.
———— (Tel. Oakland 2353.)
KNOWLES, Mr. and Mrs. HARPER L., 1980 Vallejo (Tel. Walnut 3586)
KNOWLES, Mr. and Mrs. HARRY J. (Piedmont, Cal.) 415 Mountain Av., (Tel. Humboldt 625)
———— Mr. member Pacific-Union Club (San Francisco)
———— Mrs. member Town & Country Club (San Francisco)
———— Miss JESSIE C. KNOWLES, member Francisca Club of San Francisco
———— Mr. JOSIAH N. KNOWLES
KNOX, Mrs. CHARLES EDWIN, Cloyne Court, 2600 Ridge Road, Berkeley, (Berkeley 4710)
————Member Mount Diablo Country Club and Town & Gown Club, of Berkeley.
KNOX, Mr. and Mrs. JOHN BRYANT, 1084 Ashmount Av., Oakland, Cal. (Halliday 6237)
———— Mr. member University Club and Lieutenant in World War
———— Mrs. member Town & Country Club of San Francisco
KOENIG, Mr. and Mrs. CHARLES A., 531 35th Ave. (Tel. Evergreen 1031.)
————Miss ANITA LOUISE KOENIG, member To-Kalon Club, San Francisco
————Miss CLAIRE MARIE KOENIG
KORBEL, Mr. and Mrs. LEO VICTOR, Petaluma, Sonoma County, Cal.
KOSHLAND, Mr. and Mrs. DANIEL EDWARD, San Mateo, Cal. (Tel. San Mateo 1644)
KOSHLAND, Mrs. MARCUS S., 3800 Washington, (Tel. Bay View 7836)
KOSHLAND, Mr. and Mrs. MAX I., Palace Hotel. (Tel. Kearny 8600.)
KOSHLAND, Captain and Mrs. ROBERT J., 3800 Washington, (Tel. Bay View 7836)
KOSTER, Mr. and Mrs. FREDERICK J., 3383 Washington. (Tel. Fillmore 267.)
————Miss JANE; Miss ANNE; Miss LISETTE and Miss LOUISE KOSTER.
KOSTER, Mr. and Mrs. HAROLD W., 676 Funston Ave. (Pacific 8885.)
KOSTER, General and Mrs. JOHN A., 145 Paloma, Ingleside. (Randolph 2762.)
KRAFT, Mr. and Mrs. KARL F., 2501 Union (Tel. Fillmore 5177)

KRAMER, Mr. and Mrs. RALPH, 1009 Fallon, Oakland ,Cal. (Tel. Lakeside 9456.)
————Mr. BAUER KRAMER
KREFT, Mr. and Mrs. ARMAND B., 1226 Donnelly, Burlingame. (Tel. Burlingame 3715-W)
KRICK, Mr. and Mrs. EDWARD V., 1700 Jones. (Tel. Prospect 2705.)
KROLL, Mr. and Mrs. CLIFTON H., 774 Kingston Av., Piedmont, Cal. (Pied. 1258-W)
KROLL, Dr. and Mrs. FREDERICK W., 1242 Washington. (Tel. Prospect 2300)
KRUGER, Mr. and Mrs. GEORGE ., 283 30th Av. (Tel. Evergreen 5060.)
———— Member Sphinx, Sequoia and Olympic Clubs.
KRUGER, Mr. and Mrs. GEORGE DANIELS, 797 16th Av. (Tel. Bayview 7402.)
KRUSE, Mr. and Mrs. EMILE THEODORE (Berkeley, Cal.) 2727 Haste, (Tel. Berkeley 4354-W)
KRUSE, Dr. and Mrs. FRED H., 201-32nd Ave. (Tel. Evergreen 5028.)
KUECHLER, Mr. and Mrs. HENRY N. (San Rafael, Cal.), 310 Forbest Av., (Tel. San Rafael 709)
KUHL, Mrs. MAX J., 44 21st Av. (Tel. Evergreen 7331)
KUHN, Mr. and Mrs. CHARLES J., 3232 Pacific Ave. (Fillmore 4885) and Saratoga, Cal.
KUHN, Mr. and Mrs. WILLIAM S., 116 Elm, San Mateo, Cal. (Tel. San Mateo 1484)
KUNZ, Mr. and Mrs. HARRY A., 2265 Larkin. (Tel. Graystone 6074.)
KUTNER, Mr. and Mrs. ABRAHAM L., 2696 California. (Tel. Fillmore 756.)
KUYKENDALL, Dr. and Mrs. JOSEPH A., 710 Victoria Av. (Tel. Randolph 9920)
LACHMAN, Mr. and Mrs. GUSTAVE, Huntington Apts., 1075 Calif. (Tel. Franklin 5400)
————also 647 Edgewood, San Mateo, Cal. (Tel. San Mateo 2200.)
LACOSTE, Mr. and Mrs. THOMAS, 3233 Jackson. (Fillmore 1325).
LACOSTE, Mr. and Mrs. VINCENT P., 3169 Clay. (Tel. Fillmore 269.)
LACY, Mr. and Mrs. GEORGE S., 2883 Jackson (Tel. Fillmore 1578)
LADD, Mr. and Mrs. HARRY L., 851 California. (Tel. Kearny 6405.)
LA FLEUR, Mr. and Mrs. ERNEST A., 1270 Portola Blvd. (Tel. Sunset 7195.)
LAIDLAW, Mr. and Mrs. HUGH A., 3125 Jackson. (Tel. Walnut 1608.)
LAIOLO, Mr. and Mrs. ANTONIO, 1295 Union. (Tel. Graystone 1564.)
————Miss MARIA LAIOLO and Mr. BERNARDO LAIOLO.
LAKE, Mr. and Mrs. FREDERICK BILLINGS; Mr. FREDERICK B. Jr., (Covelo, Calif.)
LA MONTAGUE, Mr .and Mrs. EDWARD CLINTON, Menlo Park, Cal. (Menlo Park 329)
LANDER, Mrs. CHARLES J. (Edith) 600 15th Av. (Tel. Pacific 1067.)
———— Miss AVIS ELIZABETH LANDER
LANDERS, Mrs. WILLIAM J. (Carrie H.) Diablo Contra Costa Co., Cal. (Diablo 10.)
LANDSBERGER, Mr. JULIUS, (Alameda, Cal.) 1311 Dayton Av. (Tel. Alameda 96.)
————San Francisco address, 315 Montgomery. (Tel. Davenport 5152)
———— Mr. member Bankers Club of America; Olympic; Lake Merced Golf & Country, and
———— San Jose Golf & Country Clubs
———— Miss FLORENCE LANDSBERGER, 1311 Dayton, Alameda, Cal. (Alameda 96.)
LANE, Mrs. FRANKLIN K., Washington, D. C.
LANE, Mr. and Mrs. THOMAS ARTHUR, 1822 Sacramento. (Tel. Graystone 6200.)
———— Mrs. GRACE FARRINGTON LANE.
LANG, Mr. and Mrs. LEONARD, 111 Buena Vista Av., near Haight. (Market 7661).
———— Mr. ALVIN O. LANG, 111 Buena Vista Av. (Market 7661.)
LANGDON, Judge and Mrs. WILLIAM H., Regillus Apts., Oakland, Cal. (Oakland 8025.)
LANGE, Mr. and Mrs. ADOLPH, 506 Hill. (Mission 4681). Summer Res., Penn's Grove, Cal.
LANGHORNE, Mrs. JAMES P., 2459 Pacific Av., (Tel. Fillmore 313)
LANGSTROTH, Mr. FRANK B., Balboa Bldg., 593 Market. (Kearny 5320)
LANGSROTH, Dr. and Mrs. LOVELL, 3221 Washington (Tel Filmore 3476.)
LANGTON, Mr. and Mrs. FRANCIS D., Los Angeles, Cal.
LANSBURGH, Mr. and Mrs. G. ALBERT, 3052 Pacific Av. (Tel. Fillmore 1253)
———— Miss RUTH LANSBURGH
LANSBURGH, Mr. and Mrs. S. LAZARUS, 3030 Pacific Ave. (Fillmore 174.)
LANSDALE, Mrs. PHILIP VAN HORNE (in Paris, France.)
LANSING, Mrs. GERRITT LIVINGSTON, 2304 Sacramento. (Tel. Fillmore 1765.)
———— member Town & Country Club.
LAPHAM, Mr. and Mrs. ROGER D., 2604 Jackson (Tel. Fillmore 115) and Menlo Park
————Miss CAROL, Miss EDNA, Miss JULIE, Miss JEAN nd Mr. LEWIS A.
LARSH, Mr. and Mrs. HERBERT G., 42-6th Av., (Tel. Pacific 106)
LASK, Mr. and Mrs. HARRY J., 2028 Pierce, (Tel. Fillmore 3326)
LARKINS, Mr. and Mrs. WILLIAM B., 601 38th Av. (Tel. Bayview 8845.)
LARKINS, Mr. and Mrs. KENNETH, 700 12th Av. (Tel. Pacific 7739)
LARZELERE, Mr. and Mrs. LEIGH R., St. Francis Hotel, (Tel. Douglas 1000) and San Rafael, Cal.
LASH, Mr. and Mrs. HORACE W., Cathedral Apts., 1201 California (Prospect 4327.)
LASTRETO, Mr. and Mrs. EMILIO, 125 Alton Av. (Tel. Sunset 9545.)
LATHAM, Mrs. FRANK BELA (Alice J.) San Anselmo, Marin Co. Cal. (San Anselmo 2721)

SAN FRANCISCO LIST

LATHROP, Mrs. CHARLES GARDNER, Alta Vista, Stanford University, Cal.
——— (Tel. Palo Alto 1004.)
——— Member Francisca Woman's Athletic and Menlo Country Clubs.
LATHROP, Mr. and Mrs. LELAND S., (Belvedere, Marin Co. Cal.), (Tel. Belvedere 59)
——— Mr. member Belvedere Golf & Country Club, and Commonwealth Club
——— Mrs. member Francisca Club; Century Club, and Belvedere Golf & Country Club
——— Mr. LELAND S. LATHROP Jr.
LAUFENBERG, Miss JOSEPHINE M., 515 Miramar Av. (Tel. Randolph 7818)
LAUFENBERG, Mr. and Mrs. WALTER P., 1448 Plymouth Av., (Tel. Randolph 873)
LAUENSTEIN, Mr. and Mrs. ROBERT A., 166 Central Av. Alameda, Cal. (Alameda 652-W)
LAW, Dr. and Mrs. HARTLAND, 5 Presidio Terrace. (Pacific 2779.)
LAW, Mr. and Mrs. HAROLD WARD, 2825 Broadway. (Tel. Fillmore 3)
LAW, Mr. and Mrs. HERBERT EDWARD, "Lauriston" Portola Road, Woodside, Cal.
———(Tel. Redwood 1709-F-13)
LAW, Dr. and Mrs. HUBERT EDWARD, 3560 Washington. (Tel. Fillmore 4700)
LAWLER, Mr. and Mrs. EDWARD J., 775 Longridge Road, Oakland (Tel. Glencourt 3368)
———Miss PHYLLIS LAWLER and Miss MARY A. LAWLER
LAWLER, Mrs. KATE and Miss MARY, 920 Guerrero. (Mission 660.)
LAWLOR, Mrs. WILLIAM P., (MARY L.), 2164 Hyde. (Tel. Graystone 230)
LAWRENCE, Mr. and Mrs. ANDREW M., 1100 Sacramento (Tel. Prospect 4390)
——— Miss EDNA LAWRENCE,
LAWRENCE, Mr. and Mrs. CLIFFORD S., 65 San Rafael Way (Tel. Sunset 1579)
——— Mr. member San Francisco Commercial Club and Merchants' Exchange Club, San Francisco
LAWRENCE, Mr. and Mrs. SIDNEY S., 2715 Scott, (Tel. Fillmore 1424)
LAWRENCE, Mr. and Mrs. WILLIAM H., 3633 Jackson, (Tel. Bay View 7718)
LAWSON, Mr. and Mrs. ALBERT W., 396 27th Av. (Tel. Evergreen 4531)
LAWSON, Mr. and Mrs. JOHN, Woodside, San Mateo Co., Cal. (Redwood 1713-F-3)
——— Member Bohemian, University and Olympic Clubs.
——— Mrs. Lawson member Town and Country Club.
———Miss ALLISON; Miss DOROTHY and MASTER JOHN LAWSON Jr.,
LAWSON, Dr. and Mrs. ROBERT G., 249 10th Av. (Tel. Bayview 9280.)
LAYMAN, Dr. MARY H., 2116 Pacific Av. (Tel. Walnut 5255.)
LEACH, Mr. and Mrs. ABE P., 793 Highland Av., Piedmont, Cal. (Tel. Piedmont 9294.)
——— Mr. ABE P. LEACH Jr.
LEACH, Mr. and Mrs. FRANK A. Jr., 125 Hillside Av., Piedmont, Cal. (Piedmont 380)
LEACH, Mr. and Mrs. HARRY E. (Piedmont, Cal.), Pala and Park Ave. (Piedmont 887W.)
LEAHY, Mr. and Mrs. JAMES F., 2222 Hyde. (Tel. Graystone 4773.)
LEAHY, Mr. and Mrs. WILLIAM H., 2111 Hyde (Tel. Graystone 5120)
LEAVITT, Mr. and Mrs. JOHN WHEELER 101 Twentieth Av. (Tel. Evergreen 6816)
———Miss HELEN LEAVITT
LE BARON, Mr. and Mrs. CLYDE, Valley Ford, Sonoma Co., Cal. (Valley Ford 2F-14.)
——— Member of Masonic Club of San Francisco.
LE BART, Mr. and Mrs. OSCAR C., Chancellor Hotel, 433 Powell. (Tel. Douglas 2004.)
——— Member Union League Club and S. F. Chamber of Commerce.
LEBENBAUM, Mr. LEO, Cecil Hotel, Post, near Taylor. (Prospect 180).
LE CONTE, Mr. JOSEPH N., 19 Hillside Court, Berkeley, Cal. (Tel. Berkeley 4489.)
———Mr. member Faculty Club (Berkeley) and Sierra Club (San Francisco.)
———Miss HELEN M. LE CONTE and Mr. JOSEPH LE CONTE.
LEDERMAN, Dr. and Mrs. EMANUEL D., 38 Presidio Terrace, (Tel. Bay View 8283)
LEDERMAN, Mr. and Mrs. J. DELMORE, 2112 Jackson. (Fillmore 184).
——— Miss FRANCES and Miss GERTRUDE LEDERMAN, 2112 Jackson. (Fill. 184.)
LEE, Mr. DON, Mark Hopkins Hotel, 999 California (Tel. Davenport 6300)
———Member Bohemian, Olympic, S. F. Golf & Country and Annandale Golf Clubs.
LEE, Mrs ERBA WEBBER, 1945 Jackson (Tel Fillmore 8969)
LEE, Mr. and Mrs. HERBERT MARSTON (Oakland, Cal.) 855 Calmar Av., (Tel. Glencourt 3570)
———Mr. member Mount Diablo Country Club; San Francisco Commercial Club
——— also Sons American Revolution.
——— Miss BARBARA LEE.
LEE, Mr. and Mrs. JOHN, Palo Alto, Cal. (970 University). (Palo Alto 89.)
LEE, Mr. and Mrs. L. EUGENE, 2744 Steiner. (Fillmore 364.)
LEECH, Mr. and Mrs. RUSS B., 771 17th Av. (Tel. Bay View 789.)
———Member Oympic Club.
LEET, Mr. and Mrs. WILLIAM JOSEPH (San Jose, Cal.) 1230 Alameda.
——— Mrs. member Francisca, and Woman's Athletic Clubs. —— (Tel. San Jose 1400.)
——— Mr. member Bohemian Club.
——— Miss ADELIA ELIZABETH and Miss WINEFRED McLAUGHLIN LEET.

SAN FRANCISCO LIST

LEIB, Mr. and Mrs. GEORGE C., Burlingame, San Mateo Co., Cal. (Burlingame 5086.)
LEIB, Mr. WILLIAM F., 2639 Filbert, (Tel. Fillmore 5749)
LEIBOLD, Mr. and Mrs. J. GEORGE, 2363 Larkin. (Tel. Graystone 4808.)
LEICESTER, Mr. and Mrs. JOHN F., 2175 California. (West 5384.)
LEICHTER, Mr. and Mrs. WILLIAM, 2208 Vallejo. (Fillmore 4664.)
LEIGH-JONES, Mr. and Mrs. GEORGE, San Mateo, Cal. (Tel. San Mateo 1475)
LEIS, Mr. and Mrs. FRANK W., 1071 Vallejo. (Tel. Prospect 6096)
LEIMERT, Mr. and Mrs. WALTER H., 251 S. Muirfield, Los Angeles, Cal. (WHitney 1243)
LELAND, Dr. and Mrs. THOMAS B. W., San Anselmo, Marin Co, Cal, (S. Anselmo 3542.)
LEMMAN, Mr. GEORGE H., Mill Valley, Marin Co., Cal. (Mill Valley 348.)
LENGFELD, Mr. and Mrs. FELIX, 1505 Gough. (Tel. Fillmore 3667)
LENGFELD, Mr. and Mrs. LOUIS, 145 El Camino, San Mateo, Cal. (Tel. San Mateo 876)
LENNON, Mr. and Mrs. JOHN A., 3800 Clay (Tel. Bayview 1249)
LENNON, Dr. and Mrs. MILTON B., 157 Commonwealth Av., (Tel. Bay View 8157)
LENNON, Mr. and Mrs. ROGER, 1285 Oak. (Market 3517.)
LENNON, Mrs. THOMAS J., Fairmont Hotel. (Tel. Douglas 8800)
LENNON, Dr. and Mrs. THOMAS J., 3765 Clay (Tel. Pacific 7686)
LENOIR, Mr. GUSTAVE A., 3103 Clay. (Tel. Fillmore 1551)
——— Member Union League and Masonic Clubs.
LENT, Mr. and Mrs. EUGENE, 2100 Jackson, (Tel. Fillmore 8444)
LENT, Mr. and Mrs. GEORGE H, 2229 Washington. (Tel. Walnut 5305) & Woodside, Cal.
——— Co., Cal. (Hooper Tract). (Redwood 27.)
———Miss ELIZABETH LENT
LENZEN, Mr. and Mrs. THEODORE W., 65 Terrace Drive, (Tel. Sunset 3050)
LEONARD, Dr. and Mrs. ALEXANDER THOMAS, 1124 Fulton, (Tel. Fillmore 1819)
——— Dr. member Olympic Club. Mrs. member Sorosia Club of San Francisco
———Dr. EILEEN M. LEONARD, 1124 Fulton (Tel. Fillmore 1819)
——— Miss MARIE LOUISE LEONARD,
——— Miss ANITA LOUISE LEONARD, member Woman's Athletic Club and Women's City Club
——— Miss VIOLA CLARICE LEONARD
——— Dr. ALEXANDER THOMAS LEONARD Jr., 1124 Fulton, (Tel. Fillmore 1819)
LEONARD, Mr. and Mrs. GEORGE L., 236 Monçada Way, Ingleside (Tel. Delaware 2708)
LEONARD, Dr. and Mrs. JOHN V., 639 Buena Vista Av. (Park 2634.)
LEONARD, Mrs. LANE (Agnes) 2741 Garber Rd., Berkeley, Cal. (Tel. Berkeley 6051.)
——— Mrs. member The Century, and Town and Country Clubs.
——— Miss JEAN B. LEONARD, member Woman's Athletic Club.
LEPPO, Mr. and Mrs. HARRISON McNEAR, 129 Occidental Av., Burlingame Cal. (Tel.
——— Burlingame 1343)
———Miss MARGARET ANN LEPPO and Mr. NORMAN BAILIE LEPPO
———Mr. member San Francisco Commercial Club
———Mrs. member American Association of University Women
LERMEN, Mr. and Mrs. JOHN J., 2652 Pierce. (Tel Walnut 5222)
——— Miss ELINOR and Mr. JOHN LERMEN Jr.
LESTER, Mr. and Mrs. ALBERT M., 2836 Ashby Av., Berkeley, Cal. (Tel. Thornwall 1127)
LEUENBERGER, Mr. and Mrs. EMIL, 1829 Laguna. (Tel. Fillmore 8988.)
LEVENSALER, Mr. and Mrs. JAMES A., 3398 Washington, (Tel. Fillmore 4038) and Menlo Park, Cal.
LEVEY, Mr. and Mrs. CHARLES M., 1740 Franklin. (Tel. Graystone 798)
LEVI, Mr. and Mrs. HERMAN, Fairmont Hotel. (Tel. Douglas 8800.)
LEVIN, Mr. and Mrs. DANIEL, 152 Palm Av. (Tel. Bay View 2075.)
LEVISON, Dr. CHARLES G., Argonaut Club. (Tel. Douglas 5227.)
——— Member Argonaut and Presidio Golf Clubs.
LEVISON, Mr. and Mrs. J. B., 2420 Pacific Ave. (Fillmore 334.)
——— Member Bohemian, Commonwealth, Olympic, The Family, President Golf and
——— Beresford Country Clubs.
LEVISON, Mr. JOHN G., 2420 Pacific Ave. (Fillmore 334.)
LEVY, Mr. and Mrs. EDWARD I., Fairmont Hotel, (Tel. Douglas 8800)
LEVY, Mr and Mrs. JULES, Mark Hopkins Hotel. (Tel. Kearny 2081.)
LEWIN, Mr. ROBERT A., 200 Bush, (Tel. Garfield 6100)
LEWIS, Mr. and Mrs. CHARLES F., 651 14th. Av. (Tel. Bay View 4951.)
———Mr. CHARLES HYDE LEWIS.
———Mrs. Lewis member Corona Club, San Francisco Tea Club, California Club and
———Sequoia Chapter D. A. R.
LEWIS, Mr. and Mrs. CHARLES LEE 10 Funston Av. (Tel. Bayview 5483)
LEWIS, Mr. and Mrs. CHARLES LUX, 1100 Sacramento. (Tel. Prospect 2805.)
LEWIS, Mr. GEORGE, Pacific-Union Club, 1000 California. (Tel. Prospect 33.)
LEWIS, Mr. and Mrs. J. HALL, Petaluma, Cal.

SAN FRANCISCO LIST

LEWIS, Mr. and Mrs. DE LANCEY, Menlo Park, Cal. (Tel. Menlo Park 172-J.)
——— Mr. member Menlo Country Club; Menlo Circus Club and University Club
——— Mr. DOUGLAS BATCHELDER LEWIS and Mr. DE LANCEY LEWIS, Jr.
LEWIS, Mrs. JOHN MELLGREN, San Mateo, Cal. (Tel. San Mateo 628-W)
LEWITT, Dr. and Mrs. FREDERICK C., 249 Cherry. (Tel. Bayview 3756.)
L'HOMMEDIEU, Mr. and Mrs. JAMES H., 6215 Harwood, Oakland, Cal. (Humboldt 356.)
——— Mr. member Claremont Country Club and Sequoyah Country Club of Oakland
——— Master JAMES H. L'HOMMEDIEU and Master JOHN A. L'HOMMEDIEU
LICHTENBERG, Mr. and Mrs. EDWARD WILLIAM, 2550 Green. (Tel. Fillmore 621)
——— Mr. member Olympic Club; Mrs. member San Francisco Musical Club.
———Mr. EDWARD FREDERICK and Mr. REMY BLEY LICHTENBERG.
LICHTENSTEIN, Mr. and Mrs. JOY, 2660 Filbert. (Tel. Fillmore 1969.)
LIEBES, Mr. and Mrs. ARNOLD, 255 W. Santa Inez, San Mateo, Cal. (San Mateo 2564.)
LIEBES, Mrs. HERMAN (Hannah) Bellevue Hotel. (Tel. Franklin 3636).
LIEBES, Mrs. ISAAC (Helen) 1814 Pacific Av. (Tel. Fillmore 7941) and Redwood City
LIEBES, Mrs. JULIEN, 2145 Franklin (Tel. Fillmore 3998)
——— Mr. MARTIN LIEBES.
LIEBES, Mr. and Mrs. GEORGE J., 2456 Steiner. (Tel. Walnut 3983)
LIEBES, Mr. LEON I., Redwood City, Cal. or Huntington Apts., 1075 California, S. F.
LIETZ, Mr. and Mrs. ADOLPH Jr., 2243 Green. (Tel. West 6420.)
LIGGETT, Lieut-General and Mrs. HUNTER, 2760 Scott. (Fillmore 5506.)
LILIENTHAL, Mrs. BERTHA G., 2100 Pacific Av. (Tel. Fillmore 3916)
LILIENTHAL, Mr. BENJAMIN P., 2241 Sacramento, (Tel. Fillmore 7243)
LILIENTHAL, Mrs. JESSE W. (Jane N.) 2027 Sacramento. (Tel. Graystone 3448.)
——— Member Beresford Country and Woman's Athletic Clubs.
——— Miss VICTORIA LILIENTHAL.
LILIENTHAL, Mr. and Mrs. JESSE W. Jr., 40 Baywood, San Mateo, Cal. (San Mateo 32.)
LILIENTHAL, Mr. and Mrs. JOHN L., 2856 Vallejo (Tel. West 3461.)
LILIENTHAL, Mr. and Mrs. MAX P., 3920 Washington, (Tel. Bay View 9536)
LILIENTHAL, Mr. and Mrs. PHILIP N. Jr., Burlingame, Cal. (Tel. Burlingame 3330)
LILIENTHAL, Mr. and Mrs. SAMUEL, 2007 Franklin. (Tel. Walnut 927.)
LILIENTHAL, Mrs. SOPHIE G., 1910 California (Tel. Graystone 7470.)
LILIENTHAL, Mr. and Mrs. THEODORE M., San Mateo, Cal. (Tel. San Mateo 997)
LILLEY, Mrs. ALEXANDER S. (Juliet W.) Stanford Court Apts. (Tel. Kearny 2353.)
———Miss ETHEL LILLEY, Mr. NEILL LILLEY, Stanford Court Apts (Kearnk 2353)
LILLICK, Mr. and Mrs. IRA S., Menlo Park, Cal. (Tel. Menlo Park 1603)
LILLIS, Miss HELEN, 2170 Vallejo. (Tel. Walnut 5276)
LINARES, Mr. and Mrs. JOSEPH F., 3924 California (Tel. Bayview 4557)
LINCOLN, Rev. and Mrs. JAMES OTIS, 2209 Broderick. (Fillmore 3941.)
LIND, Mr. and Mrs. EDWARD M., 479 17th Av., (Tel. Evergreen 1744)
LINDBURG, Mr. and Mrs. ARTHUR R., 80 Santa Paula Av. (Tel. Sunset 7553)
LINDGREN, Mr. and Mrs. AXEL F., 2 De Soto Av., (Tel. Randolph 6230)
LINDNER, Mr. and Mrs. ADOLPH, 306 Arguello Blvd., (Tel. Bay View 8034)
LINDSEY, Mr. and Mrs. MATTHEW J., Ross, Marin Co., Cal. (San Anselmo 3119.)
LINFORTH, Mr. WALTER H., Menlo Park, Cal. (Tel. Menlo Park 61)
LINNARD, Mr. and Mrs. D. M., Pasadena, Cal. (Fairmont Hotel when in S. F.)
LINNARD, Mr. and Mrs. LE ROY Fairmont Hotel (Tel. Douglas 8800.)
LINZ, Mr. and Mrs. FREDERICK J., 3827 Clay (Tel. Pacific 7464)
LIPMAN, Mr. and Mrs. FREDERICK L., 2943 Avalon, Berkeley, Cal. (Berkeley 1336)
——— Miss MARY E. LIPMAN, member Woman's Athletic Club S. F.)
——— Mr. member Pacific-Union, Bohemian, Commonwealth, Claremont Country and Mt. Diablo Country Clubs.
——— Mrs. member Town & Gown Club of Berkeley.
LIPMAN, Mr. and Mrs. EDWARD C., (Berkeley, Cal.)
——— Member Bohemian, Olympic and Claremont Country Clubs.
LIPPITT, Mr. and Mrs. SIDNEY GRANT, 2414 Pacific Av. (Tel. Fillmore 32.)
LISBERGER, Mr. and Mrs. DANIEL S., Fairmont Hotel. (Tel. Douglas 8800.)
LISBERGER, Mr. and Mrs. SYLVAN J., 3570 Washington. (Tel. Fillmore 8061.)
LISSER, Dr. and Mrs. HANS, 3233 Pacific Ave. (Fillmore 3255.)
LISSER, Mrs. LOUIS (Rosa), 3899 Washington, (Tel. Bay View 7941)
LISTER, Mr. and Mrs. HENRY BERTRAM, 1337 12th Av. (Sunset 2957.)
LITTLE, Mr. and Mrs. MATTHEW A., 107 24th Av., near Lake. (Tel. Evergreen 6085.)
LITTLER, Mr. ARCHIE E., Union League Club, 555 Post. (Tel. Prospect 7800.)
———Member Union League; S. F. Commercial and Masonic Clubs.
LIVERMORE, Mrs. HORATIO P., 1023 Vallejo, near Taylor. (Franklin 1675).
——— Miss ELIZABETH LIVERMORE,

SAN FRANCISCO LIST

LIVERMORE, Capt. and Mrs. NORMAN B., 1045 Vallejo, near Jones. (Prospect 6080.)
LIVINGSTON, Mr. and Mrs. DAVID, Hotel Richelieu, Geary & Van Ness Av. (Franklin 2381).
LIVINGSTON, Mr. and Mrs. EDWARD, 57 Edgehill Road, San Mateo, Cal. (San Mateo 88)
LOCHEAD, Mr. and Mrs. JAMES K., 1871 Thousand Oaks, Berkeley, Cal. (Ashberry 3236.)
LOGAN, Mr. and Mrs. KENNETH NORMAN, 2585 Union (Tel. West 8883)
LOGAN, Mr. and Mrs. NORMAN, 11 Merced Av. (Tel. Sunset 2208.)
LOIZEAUX, Dr. and Mrs. EDOUARD S., (Sacramento, Cal.) 801 I St.
——— Member Sutter Club (of Sacramento.)
LOLLER, Mr. and Mrs. WILLIAM H., Brocklebank Apts., 1000 Mason (Garfield 2200)
LOMBARD, Mrs. FLORENCE F., Lombard Hotel, 1015 Geary (Tel. Franklin 4502)
LONDON, Dr. and Mrs. MORTIMER ANDREW, Ross, Marin Co., Cal. (Tel. San Anselmo
——— Miss LONDON. ———2156.)
LONG, Mr. and Mrs. HERBERT C., 1457 Masonic Av. (Tel. Park 6828)
LONG, Mrs. LUCIUS L., 2335 Pacific Av. (Tel. Fillmore 4235.)
LONG, General and Mrs. OSCAR FITZALAN. (Piedmont, Cal.) 65 Hazel Lane, (Tel. Piedmont 747)
——— General member Pacific-Union Club (San Francisco and Claremont Country Club (Oakland)
——— Mrs. member Woman's Athletic Club of San Francisco
LONG, Mr. and Mrs. PERCY V., 425 Lake (Pacific 881).
LOOMIS, Mr. and Mrs. FRANCIS B., 325 Chapin, Burlingame, Cal. (Burlingame 3487.)
——— Mr. member Pacific-Union, and Burlingame Country Clubs.
——— Mrs. member Francisca Cluub.
——— Miss FLORENCE LOOMIS,
LORBER, Mr. and Mrs. HUGO M., 186 Hillcrest Rd., Berkeley, Cal. (Berkeley 280.)
LOSER, Mrs. WILLIAM, Huntington Apts., 1075 California (Tel. Prospect 5750.)
———Miss SHEILA LOSER
LOUGHREY, Mrs. JOSEPH D., 580 Fifteenth Av. (Tel. Bay View 7863)
——— Mrs. Loughrey member Woman's Athletic Club.
LOUPE, Mr. and Mrs. LESTER G., 2880 Vallejo. (Tel. Walnut 5512)
LOVEGROVE, Dr. and Mrs. WALTER R., 1740 Franklin (Tel. Graystone 5760)
LOVELAND, Mr. and Mrs. CHESTER H., Stanford Court Apts. (Tel. Kearny 6387.)
LOVELL, Mr. and Mrs. CHARLES H., (See Piedmont List), 12 Bonita Av. (Piedmont 6091).
LOVELL, Mrs. MANSFIELD, St. Xavier Apts. 2335 Pacific Av. (Tel. Fillmore 4933.)
——— Mrs. member Century Club of California.
——— Mr. MANSFIELD Jr., Mr. C. HATHAWAY & Mr. JOSEPH J. LOVELL.
LOW, Miss FLORA C., Clift Hotel, Geary and Taylor. (Prospect 4700.)
LOWE, Mrs. BENARD, 2312 Pacific Av. (Tel. Fillmore 8040)
LOWE, Mr. and Mrs. EDWARD Jr., (Berkeley, Cal.) 156 Tunnel Rd., (Tel. Berkeley 3409)
——— Mr. member Claremont Country Club and Olympic Club (San Francisco)
——— Mrs. member Francisca Club and Woman's Athletic Club of San Francisco
LOWE, Mr. JOHN B. (Sausalito, Cal.), 248 Upper Santa Rosa St.
LOWE, Mr. and Mrs. SAMUEL, 2201 Broadway. (Fillmore 1752.)
LOWE, Mr. and Mrs. WILLIAM H., 3900 Washington, (Tel. Bay View 8100)
——— Miss ELINOR LOWE.
LOWE, Mr. and Mrs. WILLIS C., 1056 Hubert Road, Oakland, Cal. (Tel. Glencourt 3396)
——— Miss VIOLA LOUISE LOWE and Miss PATRICIA MAE LOWE
———Mr. member Austin Athletic & Country Club and Elks Club
LOWENGRUND, Mr. and Mrs. LEOPOLD, 250 Laurel. (Fillmore 1773.)
LOWENTHAL, Mr. and Mrs. WILLIAM B., 18—7th Av. (Pacific 5505.)
LOWERY, Mr. and Mrs. STEWART S., Menlo Park, Cal. (Tel. Menlo Park 148.)
LOWREY, Mr. and Mrs. ALAN JEWETT, 2006 Washington. (Tel. Fillmore 1755)
——— Member Burlingame Country and Bohemian Clubs.
——— BLACK, Mr. CHARLES N.
LOWRY, Miss NELLIE M., Mark Hopkins Hotel. (Tel. Davenport 6300)
LUCAS, Mr. and Mrs. FRANK W., 2150 Vallejo. (Fillmore 3115.)
LUCAS, Dr. and Mrs. WILLIAM PALMER, 2449 Pacific Av. (Tel. Fillmore 2562.)
———Mr. HAROLD LUCAS
LUCCHETTI, Dr. and Mrs. ALBERT F., 2730 Lyon (Tel. Fillmore 8308.)
LUCCHETTI, Dr. and Mrs. VICTOR F., 359 Wawona Av. (Tel. Sunset 5682.)
LUCE, Mrs. GEORGE W., 3481 Washington. (Tel. Fillmore 8058)
LUCHSINGER, Mr. and Mrs. ALBERT G., 2222 Lyon. (Tel. Fillmore 3488.)
LUCHSINGER, Mrs. GEORGE H. (Anna M.) 2222 Lyon. (Tel. Fillmore 3488.)
LUCY, Mr. and Mrs. GEORGE D., 1201 Fulton. (Fillmore 1554.)
———Miss DOROTHY and Mr. HAROLD LUCY.
LUDERER, Mr. and Mrs. H. E., Easton Drive, Burlingame, Cal. (Tel. Burlingame 2341)
LUDLOW, Mr. and Mrs. JAMES T., 1326 3d Ave. (Sunset 1236.)
———Miss BEATRICE LUDLOW, 1326—3rd Av. (Sunset 1236.)

SAN FRANCISCO LIST

LUND, Mr. and Mrs. FIN, 2509 Pacific Av. (Tel. Fillmore 4561.)
——— Mr. member Bohemian, Olympic, Commonwealth & S. F. Commercial Clubs.
LUND, Mrs. HENRY Jr. (Mila E.) 1901 California. (Tel. Graystone 7365.
———Miss BEATRICE LUND
LUNDBERG, Mr. and Mrs. ALFRED J., 1201 29th Av. (Tel. Sunset 7294.)
LUNDBORG, Mr. and Mrs. IRVING, 2080 Gough (Tel. Graystone 7908) & Oakland, Cal.
———Miss HELENE LUNDBORG
LUNDBORG, Mr. and Mrs. WM. CLIFT (Inez Macondray) 2664 Union (Fillmore 80)
LUSTIG, Mr. and Mrs. ALBERT H., 50 Santa Monica Av., S. F. (Tel. Sunset 4642)
LUTTRELL, Dr. and Mrs. PETER HARRISON, 2617 Sacramento. (West 7619.)
LYDERS, Mr. and Mrs. ERIC, 2429 Green (Tel. Fillmore 2044.)
LYMAN, Mr. and Mrs. EDMUNDS, Burlingame, San Mateo Co., Cal. (Burlingame 4662)
LYMAN, Dr. and Mrs. GEORGE D., 3673 Jackson, (Tel. Bay View 3570)
———Miss DOROTHY LYMAN and Miss ELIZABETH LYMAN.
———Dr member Pacific-Union, Bohemian and Menlo Country Clubs.
———Mrs. member Woman's Athletic Club of San Francisco
LYNCH, Mr. and Mrs. ANDREW J., 39 Avila Av. (Tel Walnut 3583)
———Mr. member Olympic; S. F. Commercial and Merchants Clubs.
———Miss BARBARA CLAIRE LYNCH
LYNCH, Mr. and Mrs. EDWARD J., 2730 Vallejo. (Tel. Walnut 5328)
———Miss HELEN and Miss BARBARA LYNCH, 2730 Vallejo.
LYNCH, Dr. and Mrs. FRANK W., 2505 Broadway. (Fillmore 4199.)
LYNCH, Mr. and Mrs. KENNETH RANSOM, 2365 Vallejo. (Tel. Walnut 4943)
——— Miss PATRICIA REDDIN LYNCH.
LYNCH, Mr. and Mrs. ROBERT NEWTON, 3590 Clay (Tel. Fillmore 1000)
LYON, Mr and Mrs. GEORGE FREDERICK, Burlingame, Cal. (Tel. Burlingame 3059.)
LYON, Mr. and Mrs. PHILIP HENRY, 70 Sea Cliff Av. (Tel. Evergreen 5615)
——— Mr. member San Francisco Golf & Country Club and The Family Club
——— Mrs. member Woman's Athletic Club and San Francisco Golf & Country Club
——— Miss JANET LOUISE LYON and Mr. WILLIAM BARTLETT LYON
LYONS, Mr. and Mrs. IRVING F., 900 Darien Way. (Tel. Delaware 3935)
LYONS, Mr. and Mrs. REARDON T., 22 Jordan Av., (Tel. Pacific 927)
——— Miss PATRICIA LYONS.
MAAS, Mr. and Mrs. THEODORE A., 144 Miraloma Drive. (Tel. Sunset 2445.)
MABURY, Miss CARLOTTA, 2000 Washington, (Tel. Fillmore 7194.)
MAC ADAM, Mrs. M. V. B., Brocklebank Apts., 1000 Mason (Tel. Kearny 1742)
MAC ARTHUR, Mr. and Mrs. ROBERT, 3711 Clay. (Tel. Bayview 7785.)
MAC DERMOT, Mr. and Mrs. LOUIS M., 1055 California. (Tel. Prospect 533.)
——— Member Claremont Country and Athenian Clubs, Oakland and California Society
——— of California Pioneers.
MACDONALD, Mr. and Mrs. ALAN, 175 29th Av. (Tel. Evergreen 5118) and San Rafael
——— Member Bohemian, Olympic and Presidio Golf Clubs.
MACDONALD, Mr. and Mrs. AUGUSTIN S., (Oakland, Cal.), 325 Vernon.
——— Mr. member Pacific-Union, Claremont Country & Montecito Country (Santa
——— Barbara) Clubs. Mrs. member Town & Country Club S. F.)
MACDONALD, Dr. and Mrs. GEORGE C., 2759 Broderick. (Fillmore 764.)
MACDONALD, Mr. and Mrs. GRAEME M., 70 West Clay Park. (Tel. Evergreen 6835)
MACDONALD, Mr. and Mrs. KENNETH Jr., Los Angeles, Cal.
MACDONALD, Mr. and Mrs. ROYAL P., 3325 Clay (Tel. Fillmore 4689)
MACE, Dr. and Mrs. LEWIS SAYRE, 2261 Vallejo. (Fillmore 1288.)
MAC GAVIN, Mr. and Mrs. J. DRUMMOND LEE, 2701 Broderick. (Fillmore 4451.)
MAC GREGOR, Mr. and Mrs. ROBERT ROY, 1655 Jones. (Tel. Frankiln 5815.)
MACHEN, Mr. and Mrs. HARRY L., 1549 Francisco (Tel. Fillmore 4917.)
MACK, Mr. and Mrs. ADOLPH, 1800 Gough (Tel. Graystone 680.)
MACK, Mr. and Mrs. GERARD S., 2275 Broadway (Tel. Fillmore 4860.)
MACK, Mr. and Mrs. HAROLD L., 50 Baywood, San Mateo, Cal. (San Mateo 567)
——— Member Argonaut, Lakeside Golf and Lake Merced Golf Clubs.
MACK, Mrs. J. J., 2698 Pacific Av. (Tel. Fillmore 468.)
MACK, Mr. and Mrs. PAUL EARL, 126 27th Av. (Tel. Evergreen 4527)
MACKALL, Mr. and Mrs. B. F., 3801 Jackson. (Tel. Bayview 3877.)
——— Miss KATHERINE MACKALL.
MACKENZZIE, Mr. and Mrs. JAMES A., Pebble Beach, Monterey Co., Cal. (Tel. 139)
MACKENZIE, Mr. and Mrs. JOHN H., 2164 Hyde. (Tel. Graystone 589)
MACKEY, Mr. and Mrs. LORRAIN B., 2464 Broadway. (Tel. Fillmore 3455)
MACKEY, Mr. and Mrs. RUSSELL A. (Lisa Stillman) 2469 Pacific Av. (Walnut 5126.)
MAC LILLIE, Mr. and Mrs. CHARLES H., Alameda Hotel, Alameda, Cal. (Alameda 5500)
MACONDRAY, Lieut. and Mrs. ATHERTON (Jacqueline Johnson) 2285 Broadway
———(Fillimore 8508)
MACORMACK, Mr. and Mrs. THOMAS CROCKET, 2508 Green. (Tel. Fillmore 1407.)

SAN FRANCISCO LIST

MADDOX, Mrs. VIRGINIA KNOX, 2063 Van Ness Av. (Tel. Walnut 982)
MADDOX, Captain KNOX, 2063 Van Ness Av. (Tel. Walnut 982) or Pacific Union Club.
MADDUX, Mr. and Mrs. PARKER S., 2868 Vallejo. (Fillmore 5070) and Palo Alto.
MADISON, Mr. FRANK D., 225 Bush (Tel. Kearny 102) or Pacific Union Club, S. F.
MADISON, Mr. and Mrs. JAMES, 2250 Vallejo. (Fillmore 3333.)
MADISON, Mr. and Mrs. MARSHALL PIERCE, 3570 Clay, (Tel. Fillmore 48)
MADOCKS, Mr. and Mrs. JOHN E., 176 Idora Av., El Portal, S. F., (Tel. Sunset 2961)
MAGEE, Mr. and Mrs. FREDERIC E,, 97 Vernon, Oakland, Cal. (Tel. Glencourt 2811.)
——— Mr. member University (S. F.) Club. Mrs. member Town & Country Club (S. F.)
———Mr. JOHN B. MAGEE.
MAGEE, Mr. and Mrs. HARRY HUSH, 201 Crocker Av., Piedmont, Cal. (Tel. Pied-
———mont 3421.)
——— Mr. member University (S. F.) Club. Mrs. member Woman's Athletic Club (S. F.)
——— Master HARRY HUSH MAGEE, Jr.
MAGEE, Mr. and Mrs. JOSEPH F., 279 28th Av. (Tel. Evergreen 4228.)
——— Member San Francisco Commercial and Olympic Clubs.
MAGEE, Mrs. THOMAS, Sr. (Estelle) 2919 Pacific Av. (Tel. Walnut 303.)
MAGEE, Mr. and Mrs. WALTER, Humboldt, Nevada (Fairmont Hotel when in S. F.)
MAGEE. Mr. and Mrs. WILLIAM A., 'Alder Farm," Redwood Road, Fruitvale, Cal.
———Tels. Fruitale 0080 and Fuitvale 3776-J.)
———also Clift Hotel, Geary and Taylor Sts., S. F. (Tel. Prospect 4700)
——— Member Pacific-Union, Bohemian and University Clubs, San Francisco.
——— Mrs. Magee member Century, Francisca and Woman's Athletic Clubs.
———Miss ELIZABETH E. MAGEE.
MAGEE, Mr. and Mrs. WILLIAM A. Jr. (Edith Grant) Burlingame, Cal. (Tel. Burlin-
———game 398.)
———Mr. member University Club (S. F.)
MAGINIS, Mr. and Mrs. ALAN W., 2815 Scott (Tel. Walnut 5417) & Ross, Cal.
———Miss PATRICIA MAGINIS and Mr. PRESTON MAGINIS
MAGNIN, Mrs. I., St. Francis Hotel. (Kearny 2059.)
MAGNIN, Mr. GROVER A., Hotel St. Francis (Tel. Kearny 2059.)
——— Member 'The Concordia" and Beresford Country Clubs.
MAGRUDER, Mrs. SPRAGUE S. (Irene T.) 2400 Webster (Tel. Walnut 5296.)
MAHANNAH, Mr. and Mrs. CHAUNCEY D., Commodore Hotel, 825 Sutter, (Tel. Franklin 2100)
——— Mr. member Los Angeles Athletic Club and Rotary Club (Los Angeles)
MAHONY, Mr. and Mrs. ANDREW F., 871 Clayton (Market 4233.)
MAHONY, Miss MARY, 1198 Fulton. (Fillmore 246.)
MAILLIARD, Mr. and Mrs. ERNEST C., Sausalito, Marin Co., Cal. (Sausalito 230.)
MAILLIARD, Mr. and Mrs. JOHN WARD, 2461 Gough. (Tel. Fillmore 7859.)
MAILLIARD, Mr. and Mrs. JOHN WARD, Jr., 2375 Broadway. (Tel. Fillmore 2653)
MAILLIARD, Mr. JOSEPH, 1815 Vallejo. (Tel. Fillmore 7870.)
——— Miss LOUISE MAILLIARD.
MAILLIARD, Mr. and Mrs. THOMAS PAGE, 2259 Vallejo (Tel. Fillmore 8079.)
MAISON, Mr. and Mrs. LEON A., 2648 Pierce (Tel. Fillmore 2890)
———Miss MARIE MAISAN
MAJORS, Dr. and Mrs. ERGO ALEXANDER (Piedmont, Cal.) 45 Sierra Av.,
——— Dr. member Claremont Country and Athens Athletic Clubs.
——— Mrs. member Ebell Society (Oakland) and Home Clubs.
——— Mr. ERGO ALEXANDER MAJORS Jr.
MALING, Mr. and Mrs. WALTER B., Mill Valley, Marin Co., Cal. (Tel. Mill Valley 642)
———Miss DOROTHY MALING
MALM, Mr. and Mrs. ARTHUR H., 35 17th Av near Lake (Tel. Evergreen 7245)
MALM, Mrs. CHARLES A., 2424 Steiner. (Tel. Fillmore 7639.)
MALTBY, Mrs. ADOLPHUS W. (Eleanor L.) Concord, Contra Costa Co., Cal. Concord 3)
———also Mark Hopkins Hotel, 999 California, S. F. (Tel. Kearny 2477.)
——— Mrs. member Town & Country and Mt. Diablo Country Clubs.
——— Miss PHOEBE, Mr. RANDOLPH MALTBY.
MANCHESTER, Mr. and Mrs. GEORGE P., 2645 Shasta Road, Berkeley, Cal. (Tel.
———Ashbrry 1237.)
———Miss MARGERY MANCHESTER and Mr. ROBIN S. MANCHESTER.
MANGRUM, Mr. and Mrs. ARTHUR S., 230 Dolores, (Tel. Market 805)
MANHEIM, Mr. and Mrs. HENRY, Jr., 3950 Clay. (Tel. Bay View 10100)
MANN, Mr. and Mrs. CLARENCE MARTIN, Kentfield, Marin Co, Cal. (San Aneslmo 2731R)
MANN, Dr. and Mrs. CHARLES STILLMAN, Warrington Apts, 775 Post. (Prospect 1202)
——— Dr. member Society California Pioneers, S. F., County Medical Society, Chamber
——— of Commerce and Commonwealth Club.
——— Mrs. member Women's Auxiliary Pioneers, Tocalon, and California (S. F.) Clubs.

MANN, Mr. and Mrs. DAULTON, 2100 Pacific Av. (Tel. Fillmore 8720)
MANN, Mr. and Mrs. HAROLD R. Jr., 1800 Gough (Tel. Graystone 619.)
MANN, Mr. and Mrs. ROBERT L., 67 7th Ave. (Pacific 1069.)
MANNING, Dr. and Mrs. GUY E., 3675 Clay, (Tel. Fillmore 1831)
MANNING, Mr. and Mrs. JOHN CROGAN, 3242 Washington. (Fillmore 395.)
MANNON, Mr. and Mrs. J. M. Jr., 10 Presidio Terrace (Tel. Bayview 3270)
MANSFELDT, Mr. and Mrs. HUGO, 238 Cole. (Pacific 3310).
MANWARING, Mr. and Mrs. HALSEY E., Palace Hotel. (Tel. Kearny 8600)
MAPLES, Mr. and Mrs. EDWARD T., 3535 Clement. (Tel. Evergreen 1066.)
MARCHANT, Mr. and Mrs. ALFRED HAROLD, 579 Mira Vista Av., Oakland, Cal.
——— Mr. member Sequoyah Country, and Athens Athletic Clubs (Tel. Glencourt 1289.)
MARKEY, Mr. and Mrs. GEORGE A., 701 Faxon. (Randolph 2244).
MARQUARD, Mr. and Mrs. HARRY A., 558-17th Ave. (Tel. Pacific 5873)
———Mr. member Union League Club.
MARSHALL, Mr. and Mrs. JOHN Jr., 1 Presidio Av. (Tel. Walnut 5505)
———Miss JOHNETTA MARSHALL
MARSHALL, Dr. and Mrs. JOHN ALBERT, 21 Santa Monica Way, S. F. (Sunset 4054)
MARSHALL, Mr. and Mrs. JOSEPH H., Ross, Marin Co, Cal. (Tel. San Anselmo 3043.)
———Miss MARSHALL, Ross, Marin Co. Cal. (Tel. San Anselmo 3043)
MARSHALL, Mr. and Mrs. RICHARD, 20 Broderick, (Tel. Park 3674)
MARSHALL, Miss VASHTI, St. Francis Hotel. (Tel. Douglas 1000.)
MARSTEN, Mr. and Mrs. ALFRED L., 2870 Broadway. (Tel. Fillmore 4151.)
MARSTON, Col. and Mrs. FRANK W., 2744 Sacramento. (Fillmore 281.)
MARTEL, Miss ADELE F. 3096 Washington (Tel. Fillmore 146)
MARTENS, Mr. and Mrs. FRANK C. (Piedmont, Cal.). 333 Ramona Ave. (Piedmont 2339.)
MARTIN, Mr. and Mrs. ARCHIE B., 3374 Jackson (Tel. Fillmore 8410)
MARTIN, Mr. and Mrs. CARL WILLIAM, 353 W Poplar, San Mateo, Cal. (San Mateo 1682)
——— Mr. member Olympic Club. Mrs member Woman's Athletic Club.
MARTIN, Mr. and Mrs. CHARLES OELRICHS, 2312 Divisadero (Tel. Fillmore 25)
MARTIN, Mrs. ELEANOR, 2040 Broadway. (Tel. Fillmore 7931.)
——— Member Francisca, Woman's Athletic, Burlingame Country, California Pioneers,
——— Sorosis and California Clubs.
MARTIN, Mr. and Mrs. GEORGE ADAMS (San Rafael, Cal.), Grand and Belle. (S. Rafael 82.)
MARTIN, Mr. and Mrs. GEORGE S., (Berkeley, Cal.) 1606 Grove. (Berkeley 8530-W.)
MARTIN, Mr. and Mrs. OLIVER B., 2360 Larkin. (Tel. Graystone 3608)
MARTIN, Dr. and Mrs. ROBERT CARSON, 2140 Hyde. (Tel. Graystone 6884)
MARTIN, Mr. and Mrs. WALTER S., Burlingame, Cal. (Tel. Burlingame 3836)
MARTIN, Dr. and Mrs. WILLIAM A., 3814 Fulton, (Tel. Bay View 2880)
——— Mr. WILLIAM A. MARTIN Jr.
MARTIN, Mr. and Mrs. WILLIAM J., 801 Grand, South S. F. (Tel. South S. F. 8)
MARTINDALE, Mr. and Mrs. ROBERT W., 275 14th Av. (Tel. Evergreen 4041.)
MARVIN, Mrs. FRANK W. (Sarah A.) 2100 Scott. (Tel. Fillmore 4958.)
MARVIN, Mr. HARVEY ARLINGTON, 2512 Filbert. (Fillmore 3105.)
MARX, Mr. and Mrs. FITZGERALD, San Rafael, Marin Co., Cal. (Tel. San Rafael 319-W)
MARYE, Mr. and Mrs. GEORGE THOMAS Jr., Burlingame, Cal. and Washington, D. C.
——— Mr. member Pacific-Union, Bohemian, University (S. F.) Burlingame Country.
——— University (Washington, D. C.) Metropolitan (Washington D. C.) and Maryland
——— (Baltimore) Clubs.
MASKEY, Mrs. ANNA, Los Altos, Santa Clara Co., Cal. (Tel. Los Altos 153.)
———Member Forum; Woman's Athletic; Seven Arts; Women's Press; Los Altos Golf
———S. F. Women's Bldg. Ass'n; Women's Athletic (Los Angeles) S. F. Center, and
———National League for Women's Service
MASON, Mr. and Mrs. JAMES RUPERT, 1920 Lake. (Tel. Evergreen 6815.)
——— Member Olympic, Commonwealth, S. F. Commercial and Chamber of Commerce.
MASON, Mr. and Mrs. JOHN W., 2931 Avalon Av. Berkeley, Cal. (Tel. Berkeley 1695.)
MASON, Mr. and Mrs. M. CLINTON, Mark Hopkins Hotel. (Tel Kearny 2783)
MASTEN, Mr. CHARLES F., 210 Post (Tel. Douglas 6257) res. Berkeley, Alameda Co., Cal.
MASTEN, Mr. and Mrs. JOSEPH M., 3954 Washington, (Tel. Bay View 7955)
MATHEWS, Mr. and Mrs. EDGAR A., 2980 Vallejo (Tel. West 7333)
———Miss HESTER MATHEWS
MATHEWSON, Col. and Mrs. HENRY G. (Alameda, Cal.), 869 Walnut. (Alameda 724.)
——— Mr. member Union League Club. Mrs. member Adelphian Club, Alameda.
——— Miss JEAN LORING MATHEWSON and Mr. HENRY LEWIS MATHEWSON.
MATHIEU, Mrs. FRANCIS LATIMER, Cathedral Apts., 1201 California (Tel. Prospect 6261)
——— Member Woman's Athletic Club.

SAN FRANCISCO LIST

MATRAIA, Mr. and Mrs. P. VINCENT, 320 Seventeenth Av. (Tel. Evergreen 2626)
——— Member Union League Club.
MATSON, Mrs. WILLIAM, (Lillie B.) 1918 Jackson. (Tel. Walnut 920.)
MATTERN, Mr. and Mrs. GEORGE A. (Berkeley, Cal.), 100 Tunnel Road. (Berkeley 1830.)
MAU, Mr. and Mrs. EDWARD CHARLES, 1601 Green. (Tel. West 7282.)
MAU, Miss JULIA M., 2924 Van Ness Av. (Tel. Graystone 2149)
MAU, Mrs. WILLIAM F. (GEORGIE) 2906 Van Ness Av. (Tel. Graystone 529)
——— Miss EDITH C. MAU
MAUBERRET, Mr. and Mrs. EDMOND, Hotel Richelieu (Tel. Prospect 8866)
———Mr. member Elks and Lions Clubs
———Mr. EDMOND MAUBERRET Jr.; and Mr. ROBERT Y. MAUBERRET
MAUPIN, Mr. and Mrs. J. LAWRENCE Jr., Fresno, Calif.
MAURY, Mr. and Mrs. CHARLES FONTAINE, 1617 Lyon, (Tel. Fillmore 8873)
MAUZY, Mr. and Mrs. BYRON, 5901 Broadway, Oakland, Cal. (Tel. Humboldt 1378.)
——— Member Bohemian, Olympic, Union League, Commonwealth, Rotary, Elks, Shrine,
——— Economic S. A. R. and Regent of University of California.
——— Miss MARJORIE MAUZY,
MAUZY, Mr. and Mrs. CHARLES S., 678 Santa Rosa, Berkeley, Cal. (Tel. Berkeley 2089.)
MAXSON, Mr. and Mrs. HERBERT G., 90 West Clay Park. (Tel. Evergreen 9726)
MAXWELL, Mr. and Mrs. JOHN P., 285 Lee, Oakland, Cal. (Tel. Glencourt 776)
MAY, Mrs. MARGARET C., 1285 Oak, (Tel. Park 4849)
MAYER, Mr. and Mrs. EMANUEL B., 471 Lake, (Tel. Bay View 7000)
MAYNARD, Mr. and Mrs. JAMES Jr., 1400 Washington. (Tel. Graystone 5253)
MAYNARD, Miss SALLIE, St. Xavier Apts., 2335 Pacific Av. (Tel. Fillmore 556)
McALLISTER, Mr. and Mrs. ELLIOTT (San Mateo, Cal.), W. Santa Inez. (San Mateo 137.)
——— Mr. DECKER G. and Mr. BRECK P. McALLISTER.
McALLISTER, Mr. and Mrs. ELLIOTT Jr., 3088 Jackson (Tel. Fillmore 6046)
McALLISTER, Mr. and Mrs. M. HALL, 2436 Jackson(Tel. Walnut 5281.)
——— Miss MARION I., McALLISTER, 2436 Jackson.
McALLISTER, Mr. and Mrs. OTIS, 2436 Jackson. (West 2128.)
McATEE, Judge and Mrs. SYLVESTER J., 143 21st Av. (Tel. Evergreen 7131.)
McBEAN, Mr. and Mrs. ATHOLL, 3742 Washington, (Tel. Bay View 7846)
McBEAN, Mrs. PETER McG., Fairmont Hotel. (Douglas 8800.)
McBIRNEY, Mr. and Mrs. BRUCE HENRY, 1112 Fulton, S. F. (Tel. Walnut 5301)
McBRYDE, Mr. and Mrs. A. DOUGLAS, 5 Russian Hill Place (Tel. Prospect 9233) and
———Miss MOLLIE B. McBRYDE, Woodside, San Mateo Co.
McBRYDE, Mr. and Mrs. WARREN H., Stanford Court Apts. (Tel. Kearny 1773)
McCABE, Mr. JAMES H., Hotel St. Francis (Tel. Douglas 1000.)
McCABE, Mrs. MARGARET J., 2335 Pacific Ave. (Fillmore 2750.)
McCANDLESS, Mr. and Mrs. JAMES S., Honolulu, T. H.
McCANDLESS, Mr. and Mrs. HOWARD F., 3-12th Av., (Tel. Bay View 7080)
McCANN, Mr. and Mrs. MARK A., Menlo Park, San Mateo Co., Cal., (Tel. Menlo Park 278)
——— Miss BETTY McCANN and Mr. MARK A. McCANN Jr.
McCANN, Mr. WARNER (Berkeley, Cal.) 2524 Warring, (Tel. Berkeley 3276)
——— Mr. member Mt. Diablo Country Club, and Commonwealth Club of California
——— Miss SUSANA E. McCANN and Miss MARCIA E. McCANN
McCANN, Miss JANE 2280 Green (Tel. Fillmore 7642.)
———Mr. JOHN McCANN
McCANTS, Mr. and Mrs. MELNOTTE, Cathedral Apts., 1201 California (Prospect 3386)
McCARGAR, Mr. and Mrs. JESSE B., 20 Walnut (Tel. Fillmore 110)
McCARTHY, Mrs. EDWARD W., Fairmont Hotel (Douglas 8800.)
———Miss LORETTA and Miss EVELYN McCARTHY.
McCARTHY, Mr. and Mrs. EDWARD W. Jr., 553 27th Av. (Tel. Evergreen 2077)
McCARTHY, Mr. and Mrs. JOHN A., Palace Hotel. (Tel. Kearny 8600.)
McCARTHY, Mr. and Mrs. JOHN F., 507 17th Av. (Pacific 5603).
McCARTHY, Mr. and Mrs. JOHN J., 1340 Arguello Blvd. (Sunset 74.)
McCARTHY, Mr. and Mrs. JOHN W. Jr., 445 Fourteenth Av. (Tel. Evergreen 402)
McCARTY, Mr. and Mrs. ALEXANDER D., 180 Dorantes Ave. (Sunset 1609.)
McCAULEY, Captain and Mrs. EDWARD, Hillsborough, San Mateo Co., Cal., (Tel. San Mateo 621)
———Miss BARBARA McCAULEY
McCHESNEY, Dr. and Mrs. GEORGE J., 30 Walnut (Tel West 5204)
McCLATCHY, Mr. and Mrs. VALENTINE H., Stanford Court Apts. (Tel. Kearny 6204)
McCLELLAN, Mr. and Mrs. ROBERT B., 2101 Van Ness Av. (Tel. Walnut 708.)
McCLENEHAN, Dr. and Mrs. H. C., 1105 Greenwich. (Tel. Graystone 2420)
———Miss FRANCES McCLENEHAN
McCLYMONDS, Mr. and Mrs. VANCE (Oakland, Cal.) 424 Sunnyslope Av., (Tel. Piedmont 2214)
——— Mr. member Athenian-Nile Club (Oakland) Athens Athletic Club (Oakland); Mt. Diablo
——— Country Club; Castlewood Country Club and Fairmede Golf Club
——— Mrs. member College Women's Club
——— ELLIS, Mrs. MARGARET STERLING, 424 Sunnyslope Av., Oakland, (Tel. Piedmont 2214)

SAN FRANCISCO LIST

McCLYMONT, Mr. and Mrs. JULIUS, Crown Apts., 666 Post. (Tel. Prospect 1818.)
————also Oak Grove Road, Menlo Park, San Mateo Co. (Tel. Menlo Park 368.)
McCOMAS, Mr. and Mrs. FRANCIS J., Pebble Beach, Monterey Co., Cal.
McCORMICK, Mr. and Mrs. CHARLES H., 120 32nd Av. (Tel, Evergreen 5022)
————Miss HARRIETT McCORMICK
McCORMICK, Mr. and Mrs. CHARLES R., Fair Oaks Lane, Menlo Park, (Menlo P 319)
————Miss FLORENCE McCORMICK and Mr. CHARLES McCORMICK Jr.
McCORMICK, Mrs. ERNEST O. (Lily H.) 3196 Washington (Tel. West 122)
———— Miss MARY and Miss MARGARET McCORMICK.
————Mr. E. O. McCORMICK Jr., and Mr. HENRY McCORMICK, '
McCORMICK, Mr and Mrs. ERNEST L, 3424 Jackson. (Fillmore 6151.)
McCORMICK, Mr. and Mrs. GEORGE, Cathedral Apts, 1201 California (Prospect 6261.)
McCORMICK, Mr. and Mrs. ST. JOHN E., 2500 Pacific Av. (Tel. Fillmore 7044.)
McCOY, Mr. and Mrs. HENRY D., 3425 Jackson. (Fillmore 4142).
———— Miss ELIZABETH and Miss PATRICIA McCOY, 3425 Jackson. (Fillmore 4142.)
McCOY, Mr. and Mrs. PAUL J., 2845 Washington, (Tel Fillmore 3819)
McCREERY, Mrs. FANNIE CROCKER, 2020 Pacific Av. (West 820.)
McCREERY, Mrs. LAWRENCE (Arabella) San Mateo, Cal. (Tel. San Mateo 357)
McCREERY, Mr. and Mrs. RICHARD S., Burlingame, Cal. (Tel. Burlingame 3379)
McCUE, Mr. and Mrs. JAMES F., 1960 Pierce. (Fillmore 762).
McCUTCHEN, Mr. EDWARD J., 2016 Pacific Av. (Tel. West 172.) or Balfour Bldg, S. F.
———— Mr. member Pacific-Union Club (S. F.).
McDILL, Mr. and Mrs. ALEXANDER STUART (Helene Clinton), Long Beach, Calif.
McDONALD, Mr. and Mrs. JAMES R., 2035 Lyon (Tel. Walnut 929.)
McDONALD, Mr. and Mrs. MARK L. Jr., 1055 California. (Tel. Prospect 3106.)
————P. O. Box 404, Santa Rosa, Sonoma Co., (S. R. 500.) Member University Club
————Miss MARIA A. McDONALD and Mr. JUILLIARD McDONALD
McDONALD, Mr. and Mrs. RICHARD G. (Francis Pringle)
McDONNELL, Mr. CHARLES J., 469 14th Av. (Tel. Bay View 12.) Member Elks' Club.
McDUFFIE, Mr. and Mrs. DUNCAN, 22 Roble Road, Berkeley, Cal. (Tel. Berkeley 72)
———— Mr. member University (S. F.) and Faculty (Berkeley) Clubs.
———— Mrs. member Century, Town & Country (S. F.) & Woman's Faculty Club
McELROY, Mr. JAS. R., 3328 Washington. (Tel. Fillmore 7895.)
McELROY, Mr. and Mrs. ROBERT D., Los Altos, Santa Clara Co, Cal. (Los Altos 289.)
McELROY, Mr. and Mrs. ROBERT W., 27 Urbano Drive, S. F. (Tel. Delaware 2671)
McENERNEY, Mr. and Mrs. GARRET W., 1998 Broadway. (Fillmore 1470.)
———— Member Bohemian, Pacific-Union, University and Olympic Clubs.
———— Mrs. McEnerney member Francisca, Century and Town and Country Clubs.
McFARLAND, Mr. and Mrs. ALONZO G., 2090 Green (Tel. Walnut 490)
McFARLAND, Mrs. GEORGE E., 47 Santa Rita Av., Forest Hill, S. F. (Lockhaven 944)
McFETRIDGE, Mrs. MAZIE, 35 Merced Av., "Forest Hill," S. F. (Tel. Sunset 4285.)
————Mr. LESLIE D. McFETRIDGE
McGARRY, Mr. and Mrs. WILLIAM RUTLEDGE, Paris, France and New York, N.Y.
———— Mr. member Union League (N. Y.) Franklin Legion, University (N. Y.) Gen.
———— & His. Brooklyn A. of A., Francais du Tourisme etc.
McGAW, Mr. and Mrs. JOHN, 156 Palm Av. (Tel. Pacific 3967)
———— Miss CONSTANCE McGAW,
————Mr. and Mrs. BALDWIN McGAW
McGETTIGAN, Dr. and Mrs. CHARLES D., 2644 Filbert (Fillmore 1074) and Redwood City.
McGILL, Dr. and Mrs. AVERY B., 9 Sixth Av. (Tel. Pacific 2725)
McGILVRAY, Mr. and Mrs. JOHN D. Jr., 147 28th Av. "Sea Cliff" (Evergreen 261)
McGINNIS, Mr. and Mrs. FELIX S., 2209 Laguna (Tel. Fillmore 22)
McGINNIS, Mr. and Mrs. JOHN J., 2672 Vallejo. (Tel. Walnut 3292)
McGREGOR, Mr. and Mrs. CAMPBELL, 2425 Filbert. (Fillmore 732.)
———— Member Pacific-Union, Olympic and Burlingame Country Clubs.
McGREGOR, Mr. and Mrs. JOHN A., 2800 Pacific Av. (Tel. Fillmore 8016.
————also Forest View Road, Burlingame, Cal. (Tel. Burlingame 3010.)
————Member Pacific-Union, Bohemian, S. F. Golf, S F. Commercial, Burlingame
————County, Olympic and Transportation Clubs.
————Mrs. McGregor Member Francisca Club.
McINTOSH, Mr. and Mrs. CHARLES KENNETH, 2235 Washington (Tel. Walnut 120)
———— Mr. GORDON McINTOSH and Woodside. (Redw'd 1712F12
McINTOSH, Mr. and Mrs. KENNETH G., 201 Laurel (Tel. Walnut 127) & San Rafael.
McKAIG, Mr. and Mrs. GEORGE HUGHES, 2741 Vallejo, (Tel. Fillmore 9187)
———— Member Lakeside and Olympic Clubs.
———— Mr. WILLIAM HILLER McKAIG.

SAN FRANCISCO LIST

McKEE, Dr. and Mrs. ALBERT B., Woodside, San Mateo Co., Cal. (Reedwood 1704-F4.)
McKEE, Mr. and Mrs. JOHN DEMPSTER, 3456 Washington, (Tel. Fillmore 884)
McKEE, Mr. and Mrs. PAUL (Dorothy Jewett) Medford, Oregon.
McKENNEY, Dr. and Mrs. ARTHUR C., 1020 Union. (Franklin 5567) and Belvedere, Cal.
McKENNEY, Dr. and Mrs. ARTHUR C. Jr., 1020 Union (Tel. Franklin 5567) & Belvedere
McKEON, Mr. and Mrs. JOSEPH BERNARD, 906 Green. (Tel. Prospect 7865.)
McKEVITT, Mr. and Mrs. HUGH K., 510 Cole (Tel. Park 127)
McKINLEY, Mr. BENJAMIN L., 1657 Washington (Tel. Graystone 830.)
McKINLEY, Dr. and Mrs. HOWARD MORGAN, 110 8th Av. cor. Lake. (Pacific 7073.)
——— Member of Olympic and Islam Clubs.
——— Miss ALLAYNE MAY McKINLEY.
———Mr. HOWARD MORGAN McKINLEY, Jr.
McKINLEY, Mr. and Mrs. WILLIAM F., 1752 Fell. (Tel. Fillmore 7731.)
——— Miss GEORGIA E. McKINLEY,
McKINNEY, Mr. and Mrs. PRESTON, 301 Locust, San Rafael, Cal. (Tel. San Rafael 1337)
McKINSTRY, Miss LAURA L., 2988 Pacific Av. (Tel. Walnut 5403)
———Mr. J. C. McKINSTRY, 2988 Pacific Av. (Tel. Walnut 5403)
McLAINE, Mrs. LAUGHLIN (Sarah E.) 2220 Washington. (Tel. Walnut 5248.)
McLANE, Mr. and Mrs. LOUIS, 650 Post (Tel. Prospect 4236)
McLAREN, Mr. JOHN, Golden Gate Park Lodge (Tel. Pacific 1641)
——— Member Bohemian Club and St. Andrew's Society.
McLAREN, Mr. and Mrs. NORMAN, (Berkeley, Cal.) 2910 Forest. (Tel. Bkly. 8439.)
McLAREN, Mr. and Mrs. RICHARD A. (Evelyn Poett) San Mateo, Cal. (San Mateo 2047)
McLAUGHLIN, Mrs. ALFRED (Emma M.) 3575 Clay. (Tel. Fillmore 1409.)
McLAUGHLIN, Mr. and Mrs. ANDREW C., 1823 Jackson (Tel. Walnut 695)
——— Miss EVELYN and Mr. ANDREW C. McLAUGHLIN Jr.
McLAUGHLIN, Mr. PETER E. Jr., 424 Guerrero (Tel. Hemlock 4130)
McLEISH, Mr. and Mrs. ARCHIBALD L., 424 W. Poplar, San Mateo, Cal. (San Mateo
———1088-J)
McLELLAN, Mr. and Mrs. EDGAR W., Burlingame, Cal. (Tel. San Mateo 1131-M.)
McLENNAN, Mr. and Mrs. FRANCIS P. (Alameda, Cal.), 1115 Bay. (Alameda 113-J.)
McLERAN, Mr. and Mrs. RALPH, 1980 Washington (Tel. Fillmore 1707.)
McMATH, Dr. and Mrs. J. F., 34 Crocker Av., Piedmont, Cal. (Tel. Humboldt 4078)
——— Dr. member Claremont Country and Athenian-Nile Clubs of Oakland, Cal.
McMULLAN, Miss FLOY, 2960 Scott. (Tel. Walnut 4856.)
McMULLEN, Mr. and Mrs. IRVING H., 149 Urbano Drive (Tel. Delaware 1858)
McMULLIN, Mr. and Mrs. LATHAM, 2517 Broadway, (Tel. Fillmore 3692)
McMULLIN, Mrs. THURLOW, 2527 Fillmore. (Tel. Fillmore 1858.)
——— Volunteer Secretary S. F. Chapter American National Red Cross.
McMURRAY, Dr. and Mrs. MILTON, 2235 Ocean Av. (Tel. Delaware 609)
McNAB, Mrs. GAVIN, 1001 Pine (Franklin 55).
McNAB, Mrs. JAMES (Edith K.) Huntington Apts., 1075 Calif. (Tel. Franklin 5400.)
McNAB, Miss SUE, 1800 Franklin (Tel. Graystone 5946)
McNAB, Mr. and Mrs. JOHN L., 63 Crescent Av., Palo Alto, Cal. (Tel. Palo Alto 2853.)
McNAUGHT, Dr. and Mrs. HARVARD, 2979 Lake. (Tel. Evergreen 7330.)
McNEAR, Mr. and Mrs. CYRIL (Elena Folger) 1755 Jackson (Tel. Fillmore 7838)
McNEAR, Mr. and Mrs. EDWARD H., 1865 Clay. (Tel. Graystone 8395.)
McNEAR, Mr. and Mrs. ERSKINE B., McNear's Point, San Rafael, Marin Co., Cal.
——— Miss LUCRETIA McNEAR, McNear's Point. (San Rafael 622-W.)
McNEAR, Mr. and Mrs. FREDERICK WILLIAM, Menlo Park, Cal. (Menlo Park 400.)
———also Mark Hopkins Hotel, 999 California (Tel. Kearny 2910)
McNEAR, Mr. and Mrs. GEORGE P., Petaluma, Sonoma Co., Cal. (Clift Hotel when in S.F.)
McNEAR, Mr. and Mrs. E. DENMAN Petaluma, Sonoma Co., Cal.
McNEAR, Mr. and Mrs. GEORGE W., 1100 Sacramento (Tel. Prospect 7754)
———also Diablo, Contra Costa Co., Cal. (Tel. Diablo 11)
McNEAR, Mr. and Mrs. GEORGE W. Jr., 2231 Leavenworth (Tel. Graystone 6651)
McNEAR, Mr. and Mrs. JOHN A., 2222 Hyde (Tel. Graystone 6993)
McNEAR, Mr. and Mrs. SEWARD B., Ross, Marin Co., Cal. (Tel. San Anselmo 2021)
——— Member Pacific-Union, University and S. F. Commercial Clubs.
——— Mrs. McNear member Town and Country Club.
——— Mr. BARROLL McNEAR,
McNEE, Mrs. HATTIE A., Hotel Oakland, Oakland, Cal. (Tel. Glencourt 7000)
———Miss CLAIRE McNEE
McNULTY, Mr. and Mrs. JAMES F., 2324 Vallejo. (Tel. Fillmore 7631.)
McNUTT, Mr. and Mrs MAXWELL, 1218 Bellevue, Burlingame, Cal. (Burlingame 3150)
McNUTT, Mrs. WILLIAM FLETCHER Jr., 1454 Sixteenth Av. (Tel. Sunset 600)

SAN FRANCISCO LIST

McPHERSON, Mr. and Mrs. WILLIAM, 2030 Franklin (Tel. Walnut 3099)
McQUAID, Dr. and Mrs. CLARK C., 181 28th Av. Tel. Evergreen 4255)
McRACKEN, Mrs. H. WAYNE, 1201 Stanyan (Tel. Sunset 4914)
McSHANE, Mr. and Mrs. JOSEPH J., 80 Forest Side Av. (Tel. Sunset 6011.)
McSHEEHY, Mr. and Mrs. JAMES B., 137 Clifford Terrace (Tel. Park 61)
McWILLIAMS, Mrs. AMELIA M., 2575 Washington (Tel. Fillmore 10429)
————Miss AILEEN McWILLIAMS,
McWILLIAMS, Mr. and Mrs. ALEXANDER G., 2438 31st Av. (Tel. Sunset 9121)
McWOOD, Mr. and Mrs. WILLIAM R., 1331 4th Av. (Sunset 11.)
MEDAU, Mr. and Mrs. JOHN E., 900 Palm Av, San Mateo, Cal. (Tel. San Mateo 1539)
MEE, Mr. and Mrs. JOHN HUBERT, 3355 Pacific Av. (Tel. Walnut 61)
MEE, Miss MARGARET INEZ, (San Rafael, Cal.) 50 Palm Av., (Tel. San Rafael 26)
———— Member Francisca Club (San Francisco) and Marin Golf & Country Club (San Rafael)
MEERTIFF, Mr. A., Fairmont Hotel, (Tel. Douglas 8800)
MEIGS, Mr. and Mrs. JOHN JERROLD Jr., Ross, Marin Co., Cal. (San Anselmo 3136)
MEIKLE, Mr. and Mrs. JAMES F. (Berkeley, Cal.) 52 The Uplands. (Tel. Berkeley 4527-W)
———— Dr. THERESA MEIKLE, 181-23rd Av., San Francisco, (Tel. Bay View 5145)
———— Miss FELECIA MEIKLE and Miss GERTRUDE MEIKLE
MEIN, Mr. and Mrs. WILLIAM WALLACE, 2563 Divisadero. (Tel. Fillmore 738.)
————Miss DOROTHY W. MEIN.
MEININGER, Dr. and Mrs. LEO L., Palace Hotel (Tel. Kearny 8600)
MEJIA, Mrs. E., Burlingame, San Mateo, Cal.
————Miss ELVIRA MEJIA and Mr. ARTHUR MEJIA
MELLERSH, Mrs. THOMAS, 1880 Fell. (Tel. Pacific 2570.)
———— Miss MARGARET H. C. MELLERSH.
MENDELL, Mr. and Mrs. GEORGE H. Jr., 2721 Pacific Av. (Tel. Fillmore 1227.)
———— (Miss LOUISE JANIN; Mr. HENRY COVINGTON JANIN);
MENDENHALL, Mr. and Mrs. FRNEST D. (Piedmont, Cal.) 309 Mountain Av., (Tel. Piedmont 8912)
MENZIES, Mr. and Mrs. ROBERT H., San Rafael, Cal. (San Rafael 165).
————Miss MARY MENZIES and Mr. JOHN MENZIES, San Rafael,(Cal. (Tel. San
————Rafael 165)
MENZIES, Mr. and Mrs. STEWART, 341 Presido Av. (Tel. West 6495)
MEREDITH, Mr. and Mrs. GEORGE S., Lafayette, Contra Costa Co., Cal. (Lafayette 5)
MERILLION, Mr. and Mrs. RALPH P., 1706 Broadway (Tel. Fillmore 7953)
MERLE, Mr. and Mrs. LEO V. Jr., 2157 Jackson. (Tel. Fillmore 927)
MEROLA, Mr. and Mrs. GAETANO (mailing address) 68 Post. (Tel. Kearny 6346)
————Residence 1360 Taylor (Tel. Franklin 6271)
MERRILL, Mr. and Mrs. CHARLES H., Menlo Park, Cal. (Menlo Park 794.)
————Miss NANCY P. MERRILL, Menlo Park. Cal. (Menlo Park 794.)
MERRILL, Mr. and Mrs. CHARLES WASHINGTON, (Berkeley, Cal.) 2310 Prospect Av.
———— Miss BETTY MERRILL and Mr. JACK L. MERRILL, (Tel. Berkeley 6016.)
———— Mr. member Pacific-Union, University, Olympic, Claremont Country & Mt. Diablo.
———— Country Club. —— Mrs. member Woman's Athletic Club of San Francisco.
MERRILL, Col. and Mrs. ELIJAH H., 10 Hillcrest, Berkeley, Cal. (Tel. Berkeley 6961-J)
MERRILL, Mr. and Mrs. FRANK. Belvedere, Marin Co., Cal. (Tel. Belvedere 256.)
————Mr. RICHARD MERRILL.
MERRILL, Mr. and Mrs. FRANK WHITNEY, Woodside, Cal. (Tel. Redwood 1722-F-13)
MERRILL, Mr. and Mrs. RALPH D., Seabury Road, Burlingame, Cal. (Burlingme 3356)
————Member Bohemian and Burlingame Country Clhbs.
————Mrs. Merrill member Woman's Athletic Club, S. F.
————Miss CLAIRE and Miss ADELAIDE MERRILL, Burlingame, Cal. (Burl. 356.)
MERRITT, Mrs. GEORGE W., Surto Heights, S. F. (Tel. Evergreen 5335)
MERRITT, Mr. and Mrs. RALPH P., Fresno, Calif.
MERRY, Mr. and Mrs. EDWIN F., 24 25th Av. near Lake. (Tel. Evergreen 5145)
MESSER, Mr. and Mrs. NATHANIEL THAYER, Woodside, Cal.
METCALF, Mr. and Mrs. JOHN BROCKWAY, 345 Hampton Road, Piedmont, Cal.
———— Mr. EDWARD H. METCALF, Piedmont, Cal. ————(Tel. Humboldt 6511)
METSON, Mr. and Mrs. WILFRED GRAHAM, 3555 Jackson (Tel. Walnut 1685)
METSON, Mr. WILLIAM H., Balboa Bldg. (Tel. Douglas 726)
MEYBERG, Mrs. LEO J. (Abby S.) 2238 Pacific Av. (Tel. Fillmore 423.)
MEYER, Mr. and Mrs. ALBERT, Francesca Apts., 850 Powell (Tel. Kearny 2338)
MEYER, Mr. and Mrs. ALFRED F., 32 Presidio Terrace. (Bay View 1680.)
MEYER, Mr. and Mrs. FREDERIC H., 2756 Steiner. (Tel. Fillmore 1894.)
———— Miss PHYLLIS ALESON MEYER; Mr. NORTON MEYER (Fillmore 1894.)
MEYER, Mr. and Mrs. GEORGE H. C., 22 22nd Av. West Clay Park (Tel. Evergreen 8125)
———— Mr. Olympic Club (S. F.) and Mt. Diablo Country Club
———— Mrs. member Woman's Athletic Club of San Francisco

SAN FRANCISCO LIST

MEYER, Dr. HENRY, 39 19th Av. near Lake (Tel. Evergreen 7725)
MEYER, Mrs. HENRY Huntington Apts., 1075 California (Tel. Franklin 5400)
MEYER, Mrs. HERMANN L. E., 2724 Pacific Ave. (Tel. West 7)
————Miss VIOLA MEYER
MEYER, Mr. and Mrs. H. L. E. Jr., 2650 Green. (Tel. Walnut 5207)
———— Mr. member Pacific-Union and S. F. Golf & Country Clubs.
———— Mrs. member Woman's Athletic and Town & Country Clubs.
————Mr. E. GIBBONS MEYER, 2650 Green (Tel. Walnut 5207.)
MEYER, Mr. and Mrs. JULIAN J., 90 Commonwealth Av., (Tel. Bay View 7853)
MEYER, Mr. and Mrs. MELVILLE P., 294 29th Av. (Tel. Evergreen 4227.)
MEYER, Mr. and Mrs. PERCY J., 2371 Pacific Av. (Tel. Fillmore 878)
MEYER, Mr. and Mrs. SAMUEL, 2165 Jackson. (Tel. Fillmore 4889)
MEYER, Mr. and Mrs. SAMUEL O., 2105 Buchanan, (Tel. Fillmore 3556)
———— Country Residence, Atherton, San Mateo County, Cal.
———— Mr. member The Concordia Club.
———— Miss ORA MEYER.
MEYER, Mr. and Mrs. VICTORIEN M., 260 San Fernando "Balboa Terrace" (Tel.
————Sunset 5633.)
————Miss MARION LOUISE MEYER and Miss JANET CORINNE MEYER.
————Mr. member Princeton Club (New York City) and Union League Club (S. F.)
MEYER, Mr. and Mrs. WILSON, 133 30th Av. (Tel. Evergreen 4199)
MEYERFELD, Mr. and Mrs. MORRIS Jr., Mark Hopkins Hotel (Tel. Kearny 3141)
MEYERSTEIN, Mrs. LEWIS (Jane I) 1901 Franklin (Tel. Graystone 898)
MICHAELS, Mr. and Mrs. CHARLES F., 2518 Buchanan (Tel. Fillmore 68)
————also Menlo Park, San Mateo Co., Cal. (Tel. Menlo Park 303)
MICHELS, Mr. and Mrs. HERMAN H., 375 Van Buren, Oakland, Cal. (Glencourt 1186)
———— Mr. member Sequoyah Country; Orinda Country, and Athenian-Nile Clubs
———— Mrs. member The Ebell Club of Oakland
MICHELS, Mrs. LEOPOLD. Hotel St. Francis. (Kearny 63).
MICHELSON, Dr. LEWIS, 2739 Webster. (Tel. Fillmore 890)
MICHELSON, Mr. and Mrs. ALBERT, 2295 Broadway. (Tel. Walnut 5013.)
MIERSON, Mr. and Mrs. MAX., 840 Powell (Tel. Kearny 3349)
————Miss PAULINE MIERSON and Mr. AUGUSTUS MIERSON.
MIHAN, Miss KATE, Clift Hotel, 493 Geary (Ted. Prospect 4700)
MILBURN, Mr. and Mrs. ERNEST W., 2961 Pacific Av. (Tel. Fillmore 1138)
MILLAR, Mr. and Mrs. JOHN R. (Fruitvale, Oakland, Cal.) 2439 Peralta Av.
———— Mr. member Claremont Country and Sequoyah Country Clubs
———— Miss MARY E. MILLAR and Mr. RUTHERFORD Y. MILLAR (Tel. Fruitvale 1610)
MILLER, Mr. and Mrs. CARLETON EARLE, Palo Alto, Cal. (Tel. Palo Alto 1097)
———— Mr. member Pacific-Union, University, and Burlingame Country Clubs.
MILLER, Mr. and Mrs. CHRISTIAN A. (Los Angeles, Cal.) 2235 S. Western Av.
MILLER, Mr. and Mrs. C. O. G., 3001 Pacific Ave. (Fillmore 1920.)
————Mr. ALBERT MILLER, 3001 Pacific Ave. (Fillmore 1920.)
MILLER, Mrs. HARRIET P., 1650 Waverly Av. Palo Alto, Cal. (Tel. Palo Alto 1306.)
MILLER, Mr. and Mrs. H. CLAY, (Palo Alto, Cal.), 215 Lowell. (Palo Alto 829).
———— Mr. NORMAN W. MILLER
MILLER, Mr. and Mrs. H. M. A., 1925 Pacific Av. (Tel. Fillmore 6477.)
———— Mr. member Pacific-Union and Bohemian Clubs.
———— Mrs. member Francisca and Woman's Athletic Clubs.
MILLER, Dr. and Mrs. HENLEY E., 975 Bush (Tel. Prospect 6810.)
MILLER, Mr. and Mrs. J. R., 1340 Cortez, Burlingame, Cal. (Tel. Burlingame 4384)
————Mr. member "The Family" Club, San Francisco
MILLER, Mr. and Mrs. JOHN A., 132 21st Av. (Tel. Evergreen 3939.)
MILLER, Dr. and Mrs. JOHN JOHNSTON, Stanford Court Apts (Tel. Kearny 6067) &
———— (San Jose, Cal.) 91 E. St. James. (S. Jose 530)
———— Miss PERSIS HIBLEY; Miss SARA and Miss DIANTHA MILLER.
———— Mr. JOHN JOHNSTON MILLER Jr., 91 E. St. James. (Tel. San Jose 530.)
MILLER, Mr. and Mrs. RICHARD E., Atherton, San Mateo Co., Cal. (Redwood 138.)
MILLER, Mr. and Mrs. ROBERT W., Burlingame, Cal.
———— Mr. member Burlingame Country Club. Mrs. member Woman's Athletic
MILLER, Mr. and Mrs. WILLIAM S., Fairmont Hotel. (Tel. Douglas 8800)
———— Mr. member Pacific-Union, Masonic and San Francisco Golf and Country Clubs.
———— Mrs. member S. F. Golf & Country and Woman's Athletic Clubs.
MILLERICK, Mr. and Mrs. WILLIAM S., 257 29th Av. (Tel. Evergreen 4771.)
MILLICAN, Mr. and Mrs. KENNETH ALLEN, 45 Wisteria Path, Piedmont, Cal.
————Miss MARGARET MAY MILLICAN (Tel. Humboldt 6709)

SAN FRANCISCO LIST

MILLS, Mr. and Mrs. EDWARD M., 2430 Scott (Tel. Fillmore 23)
————Miss DOROTHY MILLS and Miss GLADYS MILLS
MILLS, Mr. and Mrs. HAROLD FREDERICK (Oakland, Cal.) 1163 Ashmount Av., (Tel. Glencourt 3216)
———— Mr. member Sequoyah Country and Athenian-Nile Clubs (Oakland); Commonwealth Club,
———— and San Francisco Commercial Club of San Francisco
MILLS, Mr. and Mrs. HENRY B., 2825 Lake. (Tel. Evergreen 4190.)
MILLS, Mrs. WARREN F., 3329 Clay,(Tel. Fillmore 7702)
———— Miss RHODA and Miss MARJORIE MILLS, 3329 Clay
MILLS, Mrs. WILLIAM H., (Elizabeth H.) Bella Vista Apts., 1001 Pine. (Franklin 7631)
MILTON, Mr. and Mrs. MAXWELL C., 150 Monte Vista Av., Piedmont, Cal. (Tel.
————Piedmont 5443)
MILWARD, Mr. and Mrs. B. S., 1453 Cabrillo Av., Burlingame, Cal. (Tel. Burlingame
————4368-J.)
MINETTI, Mr. and Mrs. GIULIO, 2615 California. (Tel. Fillmore 264)
MINOR, Mr. and Mrs. RICHARD P., 66 Sea Cliff Av. (Tel. Evergreen 9219)
MINTZER, Miss MAURITIA T., Ross, Marin Co., Cal. (Tel. San Anselmo 2265)
————Mr. LUCIO M. MINTZER.
MINTZER, Mr. and Mrs. WILLIAM, 411 Yerba Buena Way. (Tel. Delaware 342)
MITAU, Mr. and Mrs. MARTIN S. (Marjorie Fleishhacker) 840 Powell (Tel. Kearny 8781)
MITAU, Mr. and Mrs. MORRIS, 1810 Jackson. (Tel. Walnut 690.)
MITCHELL, Mr. and Mrs. EDWARD H., 3857 Clay (Tel. Bayview 7824)
MITCHELL, Mr. and Mrs. ELBERT J. (Helen Lichtenberg) 244 Santa Paula (Sunset
————8455)
MITCHELL, Dr. and Mrs. JOHN B.,: 775 Post. (Tels Prospect 1202 & Franklin 312)
MITCHELL, Mr. and Mrs. JOHN PEARCE, Palo Alto, Cal. (Tel. Palo Alto 722.)
———— Miss LAURA MITCHELL, 235 Embarcadero, Palo Alto, Cal. (Tel. Palo Alto 722)
MITCHELL, Mr. and Mrs. JOHN S., Fairmont Hotel, (Tel. Douglas 8800)
MITCHELL, Mrs. JOHN W. (Lydia P.) 252 Kingsley Av., Palo Alto, Cal. (Tel. Palo Alto 24)
———— Member Town & Country Club; Palo Alto Women's Club Fortnightly Music Club, and
———— National League for Women's Service
MITCHELL, Mr. and Mrs. ROY G., Hotel Californian, 405 Taylor, (Tel. Franklin 2500)
MOENCH, Mr. and Mrs. ARTHUR C., 250 Santa Clara Av., S. F. (Tel. Sunset 6119)
MOFFAT, Miss CLARA, 2635 Green, (Tel. Fillmore 7806)
———— Mr. GEORGE LEE MOFFAT.
MOFFATT, Mr. and Mrs. EDWARD FORMAN, 90 West Gate Drive (Tel. Randolph 90)
MOFFITT, Dr. and Mrs. HERBERT C., 1818 Broadway. (Tel. Walnut 5220)
———— Miss ALICE MOFFITT,
MOFFITT, Mr. and Mrs. JAMES, 1879 Broadway (Tel. Fillmore 10370.)
MOFFITT, Mr. and Mrs. JAMES K. (Piedmont, Cal.) 86 Sea View Av., (Tel. Piedmont 642)
MOGAN, Judge EDMUND P., 1144 Haight,
MOHL. Mr. and Mrs. VICTOR E.. 246 28th Av. (Tel. Evergreen 4251)
MOHR, Mr. and Mrs. RUDOLPH, 45 Parker Av., (Tel. Bay View 7866)
MOHR, Mr. and Mrs. RUDOLPH Jr., 30 Jordan Av. (Tel. Bayview 3260.)
MOHUN, Dr. and Mrs. CHARLES C., 101 Maple, (Tel. Bay View 7707)
———— Miss MARTHA, Miss CECILE MOHUN.
MOHUN, Mr. and Mrs. BROOKE, 2875 Green (Tel. Walnut 231)
MOLONY, Mr. and Mrs. J. R., 145 Laurel (Tel. Walnut 6447)
————Mr. member S. F. Golf & Country; Bohemian; California Golf; Sutter Club
———— (Sacramento); Los Angeles Athletic and Los Angeles Golf & Country Clubs (Los Angeles)
MOLONY, Mr. and Mrs. WILLIAM O .S. (Dorothy Meyer) Geneva, Switzerland
MONROE, Mr. and Mrs. HENRY E., 2623 Divisadero. (Fillmore 3713.) Or Ross, Marin Co.,
MONROE, Mr. and Mrs. HOWARD C.,
MONROE, Mr. and Mrs. LEO G., Cathedral Apts, 1201 California (Prospect 6261.)
MONSARRAT, Mr. and Mrs. SAMUEL A., 2646 Broderick (Tel. Fillmore 4492)
MONTEAGLE, Mr. and Mrs. LOUIS F., 2516 Pacific Av. (Tel. Fillmore 531.)
———— Mr. PAIGE MONTEAGLE.
MONTEAGLE, Mr. and Mrs. KENNETH, (San Mateo, Cal.) 27 Edgehill. (Tel. San M. 468.)
MONTEITH, Mr. and Mrs. DONALD W., 225 W. Poplar San Mateo Cal. (San Mateo 4307)
MONTGOMERY, Mr. and Mrs. CHAUNCEY, 1245 Broadway. (Tel. Franklin 4605.)
MONTGOMERY, Dr. and Mrs. DOUGLASS W., 2350 Vallejo. (Tel. Fillmore 2008.)
———— Miss ELIZABETH S. MONTGOMERY.
———— Dr. member S. F. Golf and Country, and University Clubs.
———— Mrs. member Century and Town & Country Clubs.
MONTGOMERY, Mr. GEORGE G., Francesca Apts., 850 Powell (Tel. Kearny 3918)
MONTGOMERY, Mr. GEOFFREY, Francesca Apts., 850 Powell. (Tel. Kearny 3918)
MONTGOMERY, Dr. and Mrs. WILLIAM O., 130 Yerba Buena Av. (Tel. Sunset 9088)
MOODY, Mr. and Mrs. CORBET L. (San Mateo, Cal.) 121 Baywood Av., (Tel. San Mateo 1135)

SAN FRANCISCO LIST

MOODY, Mr. and Mrs. FREDERICK S., 3508 Clay (Tel. Fillmore 90)
MOODY, Mrs. JOSEPH L., 3522 Clay, (Tel. Fillmore 1880)
MOONEY, Mrs. SQUIRE V., Fairmont Hotel(Tel. Kearny 342.)
MOORE, Mr. and Mrs. A. J., 172 Palm Av., (Tel. Bay View 3973)
——— BROWNE, Miss WINIFRED
MOORE, Mr. and Mrs. AUSTIN P., 160 Palm, Burlingame, Cal. (Tel. Burlingame 5558)
MOORE, Mr. and Mrs. CHARLES C., 3100 Washington, cor. Baker. (West 210.)
MOORE, Dr. and Mrs. CHESTER B., 3140 Pacific Av. (Tel. Fillmore 922)
MOORE, Mr. and Mrs. DUVAL, 15 Arguello Blvd. (Tel. Bay View 6865)
MOORE, Mr. and Mrs. FRANK B., Cecil Hotel, 545 Post (Tel. Prospect 180.)
MOORE, Mr. and Mrs. GEORGE GORDON, Pebble Beach, Monterey Co., Cal.
MOORE, Dr. and Mrs. H. STAATS, 2111 Hyde, (Tel. (Graystone 5723)
MOORE, Dr. and Mrs. HERBERT T., 3477 Pacific Av. (Tel. Walnut 471.)
MOORE, Mr. and Mrs. JOSEPH A., 2 West Clay Park. (Tel. Evergreen 7347)
———Miss JANE MOORE,
MOORE, Mr. and Mrs. J. GEORGE, Sheridan & Lakeview, Piedmont, Cal (Humboldt 5263)
——— Mr. member Mt. Diablo Country and Los Angeles Country Clubs.
——— Mrs. member Town & Gown Club of Berkeley, Cal.
MOORE, Mr. and Mrs. KENNETH A., El Cerrito Road, San Mateo (Tel. San Mateo 3546)
MOORE, Mrs. LESLIE MILLER, Menlo Park, Cal., (Rural Delivery 125), (Tel. Menlo Park 1701)
MOORE, Mrs. MACONDRAY, 2285 Broadway, (Tel. Fillmore 1313) and Menlo Park, Cal.
MOORE, Mr. and Mrs. ROBERT S., Menlo Park, Cal. (Tel. Menlo Park 1299)
MOORE, Mr. and Mrs. WALTON N. (Piedmont, Cal.), 44 Farragut Ave. (Piedmont 79.)
MOORE, Dr. and Mrs. WILLIAM G., 3203 Pacific Av. (Tel. Walnut 5110)
MOORES, Mr. and Mrs. CHARLES W., 2839 Broderick. (Fillmore 4460.)
MOOSER, Mr. JOSEPH H., 3845 California, (Tel. Bay View 7743)
MOORHOUSE, Mr. and Mrs. WILLIAM ARTHUR, 3869 Jackson. (Tel. Bayview 7958.)
MORAN, Mrs. ANDREW A., 1638 Lake. (Tel. Evergreen 1704)
MORAN, Lt. and Mrs. EDWARD J. (Mary Bernice Moore)
MORAN, Mr. and Mrs. NATHAN MONTGOMERY, 3343 Pacific Av., (Tel. Walnut 1845)
———Miss ELIZABETH E. MORAN,
MORBIO, Mr. and Mrs. ADOLPH (Lucile Culver) 3037 Divisadero, (Tel. Walnut 325)
MORBIO, Mr. and Mrs. CARLO SUTRO, 874 Faxon Av., (Tel. Delaware 1426)
——— Mrs. member S. F. Musical Club; Dramatic Musical Club; National League for
——— Women's Service
MORBIO, Mrs. PIO ALBERTO (Rosa Sutro) 609 Sutter (Tel. Prospect 9299)
MORCOM, Mr. and Mrs. FRED N., 4231 Lake Shore Av. Oakland, Cal. (Glencourt 3816)
———Miss MARION NORCOM
———Mr. member Athens Athletic Club; Orinda Country Club and Rotary Club.
MORE, Mr. and Mrs. FRANK, 180 San Fernando Way (Tel. Sunset 3452)
——— Miss B. SHIRLEY MORE and Miss LOIS F. MORE.
MORGAN, Miss ELEANOR W., Clift Hotel. (Prospect 4700).
MORGAN, Mr. and Mrs. HORACE W., 2231 Washington. (Tel. Walnut 5236)
MORGAN, Mr. and Mrs. JOHN A., Los Altos, Santa Clara Co., Cal. (Tel. Los Altos 17-W)
MORGAN, Miss MARGARET MARY, 2815 Broderick. (Tel Fillmore 5883)
MORGAN, Dr. and Mrs. NORMAN D., 42 Loyola. (Tel. Bay View 154.)
MORGAN, Mrs. PERCY T., Lanterman Road, Los Altos, Cal. (Los Altos 17J-1.)
——— Mr. PERCY T., Jr.
——— Mr. and Mrs JOHN A. MORGAN, Los Altos, Cal.
MORIER, Mr. and Mrs. EDMUND L. (Jessie McNab Kerrigan)
MORLEY, Mrs. FREDERICK HITCHCOCK 849 Mason. (Prospect 1685.)
———Member Town & Country and Woman's Athletic Clubs.
MORRIS, Mr. and Mrs. BEN M., 760 Geary, (Tel. Franklin 6797)
MORRIS, Mr. FRANK F., 1845 Church (Tel. Mission 4679)
MORRIS, Mr. and Mrs. HENRY C., 205 Perry, Oakland, Cal. (Tel. Glencourt 216)
MORRIS, Mr. and Mrs. LEON E., 1040 Van Ness Av. (Tel. Graystone 944.)
——— Member S. F. Commercial, The Concordia, Press and Merchants Exchange Clubs.
———Miss ELEANOR; Miss CHARLOTTE and Miss ELEDE MORRIS.
MORRIS, Mrs. OLLIE E., Hotel Darby, 234 West Adams, Los Angeles, Cal., (Tel. WEstmoreland 2013)
MORRIS, Mr. and Mrs. VERE CHASE, 7 Russian Hill Place (Tel. Prospect 7979)
MORRIS, Mr. and Mrs. W. TRUXTUN, 10-10th Ave. (Tel. Pacific 5827.)
MORRISH, Mr. and Mrs. WM. F., 945 Arlington, Berkeley, Cal. (Tel. Ashberry 417)
MORRISON, Mrs. ALEXANDER F., Ross, Marin Co, Cal. (Tel. San Anselmo 2116.)
———Also 2022 California. San Francisco (Tel Walnut 5215.)
——— Member Francisca, Century, Town & Country, Women's Faculty (Berkeley)
——— and Bay Branch American Association University Women.

SAN FRANCISCO LIST

MORRISON, The Misses of San Jose, Cal. (San Jose 3962-J.) Palace Hotel when in town
——— "Paradise,"N. E. cor. 5th and Julian, San Jose, Cal.
———Miss WINIFRED Miss JULIA & Miss ESSIE
——— Members of San Jose Golf and Country Club, San Jose, Cal
MORRISSEY, Dr. and Mrs. EDWARD (Kathleen Musto.)
MORROW, Dr. and Mrs. HOWARD, 3798 Clay, (Tel. Bay View 1701)
——— Mr. WELDON, Mr. GRANT, Mr. ROBT. F. and Mr. MARYLE MORROW.
MORROW, Mr. ROBERT H., Mills Bldg., (Tel. Douglas 813)
MORROW, Mrs. WILLIAM C. (Lydia H.) 2245 Larkin. (Tel. Franklin 4435.)
MORROW, Mr. and Mrs. WILLIAM HURLBERT, 1369 Hyde (Tel. Graystone 5642)
MORROW, Judge and Mrs. WILLIAM W., Hotel St. Francis. (Tel. Douglas 1000)
MORSE, Miss ALICE, 831 Central Av. (Tel. Fillmore 1975)
———Mr. R. H. MORSE.,
MORSE, Mr. and Mrs. LESTER L., 544 Coleridge, Palo Alto, Cal. (Palo Alto 2677)
———Miss MARY FRANCES MORSE,
MORSE, Mr. and Mrs. SAMUEL F. B., Hotel Del Monte, Monterey, Cal.
MORSHEAD, Mrs. ETTA C., 1001 California. (Franklin 1000.)
MORSHEAD, Mr. and Mrs. MERRILL CONSTANT, 1001 California. (Tel. Franklin 1001.)
MORSHEAD, Mr. and Mrs. STANLEY WHITE, Woodside, Cal. (Tel. Redwood 1713-F-11.)
MORTENSON, Mr. and Mrs. HARRY, 2737 Vallejo. (Fillmore 4390.)
MORTON, Major-General and Mrs. CHARLES GOULD, (Los Gatos, Cal.), (Tel. Los Gatos 261-J-3)
MORTON, Mrs. JAMES HAMILTON (Cora Wallace) 17 Presidio Ter., (Tel. Bay View 8276)
———Member Claremont Country and Mt. Diablo Country Clubs.
MOSELEY, Mr. and Mrs. EDWARD L. (Piedmont, Cal.) 132 Hillside,
MOSES, Mr. and Mrs. CHARLES S., 1810 Jackson, (Tel. Fillmore 7913)
MOSES, Mr. and Mrs. JAMES FRASER, 1878 Turk, (Tel. Fillmore 1520)
——— Mr. member Transportation Club and Union League Club
——— Miss LENORE MOSES
MOSS, Mr. and Mrs. FRANK L., 5622 Oak Grove Av. Oakland, Cal. (Tel. Piedmont 5222-J.)
MOSS, Mr. and Mrs. GEORGE R., Berkeley, Cal. (1203 Bonita.) (Berkeley 8781J.)
MOSS, Mr. and Mrs. HERMAN, 3527 Washington, (Tel. Fillmore 3712)
MOTT, Mrs. ERNEST J., 2806 Vallejo. (Tel. Fillmore 723)
MOULTON, Mr. and Mrs. ALFRED ROSS, 550 Wesley Av., Oakland, Cal. (HOlliday 6624)
MOULTON, Mr. and Mrs. IRVING F., 2199 Divisadero. (Tel. Walnut 5411.)
MOUNT, Mr. and Mrs. ARNOLD J., 25 Oak Ridge Road, Berkeley (Tel. THornwall 0732)
———Member Athenian-Nile, Sequoyah Country and Mt. Diablo Country Clubs and Elks.
MOYER, Mr. and Mrs. FRANK D., 4629 Edgewood, Oakland, Cal. (Tel. Fruitvale 926)
MOYLAN, Mr. and Mrs. ADRIAN R., Los Angeles, Cal.
MOYLES, Mr. and Mrs. JAMES W., 670-12th Av., (Tel. Pacific 5061)
MUENTER, Mr. and Mrs. AUGUST E., 28-7th Av. near Lake. (Tel. Pacific 6556.)
MUGAN, Mr. and Mrs. WILLIAM GORDON, 2240 Jackson. (Fillmore 236).
MUIR, Mr. and Mrs. ROBERT BALENTINE, 2765 Steiner, (Tel. Fillmore 571)
——— Mr. ROBERT BALENTINE MUIR Jr.,
——— DICKEY, Mr. and Mrs. HELMER (nee Muir) Chicago, Illinois
——— CUMMINGS, Mr. and Mrs. G. PENN (nee Muir) Fresno, Cal.
MUIR, Mr. and Mrs. JOHN GILROY, 2765 Steiner. (Tel. Fillmore 571.)
MULLALLY, General THORNWALL, 901 Powell. (Tel. Kearny 4828.)
MULLER, Mrs. AUGUST H., 1910 California (Tel. Graystone 6147)
MULLIN, Mr. and Mrs. GEORGE A., 2602 Filbert (Tel. Fillmore 2512)
MULVEY, Mr. and Mrs. JAMES S., 756-5th Av., (Tel. Bay View 2927)
MULVEY, Mr. and Mrs. THOMAS S., Whitcomb Hotel. (Tel. Hemlock 3200.)
MUNSON, Mrs. ARTHUR K. (Oakland. Cal.) 3017 Summit, (Tel. Oakland 1559)
——— Miss ELEANOR MUNSON, Miss ESTHER MUNSON and Mr. CLINTON MUNSON
MURASKY, Judge FRANK J., 3018 Gough.
MURDOCH, Mr. and Mrs. WILLIAM C. Jr., 1800 Gough. (Tel. Graystone 393.)
MURDOCK, Mr. and Mrs. HAMILTON, 1436 Benton, Alameda, Cal. (Alameda 1271)
MURISON, Miss ELIZABETH L., 2050 Lyon. (West 8744.)
MURPHY, Mr. and Mrs. CHARLES HENRY, 201 Magellan Av., (Tel. Suunset 210.)
MURPHY, Dr. and Mrs. CHESTER V., 3521 Pierce (Tel. Fillmore 7793)
MURPHY, Mr. and Mrs. DANIEL J., 2251 Jackson (Tel. Walnut 4400)
MURPHY, Mrs. EUGENE B. (Frances) 401 Chapin, Burlingame, Cal. (Burlingame 3455)
MURPHY, Mrs. EUGENE P. (Marie S.) 2655 Buchanan (Tel. Fillmore 4729)
——— Miss FLORENCE, Miss EUGENIA and Mr. THEO. P. MURPHY.
MURPHY, Mr. and Mrs. FREDERICK LAWRENCE, 2245 Sacramento. (Fillmore 4218.)
——— Miss ALICE P. and Mr. FREDERICK L. MURPHY, Jr. (Palo Alto 98.)

SAN FRANCISCO LIST

MURRAY, Mr. and Mrs. DUNCAN S., 39 6th Av. (Pacific 5).
——— Miss BLANCHE E. MURRAY, 39 Sixth Av. (Pacific 5).
MURRAY, Mr. and Mrs. HAMILTON, 2700 Scott. (Fillmore 117.)
MURRAY, Mr. and Mrs. WILLIAM W., 5815 Clover Drive. Oakland. (Tel. Piedmont 4598.)
MUSANTE, Dr. and Mrs. A. S., 1821 Jones. (Franklin 1956.)
MUSGRAVE, Mrs. WILLIAM E. (Florence) "Riverwood" Ben Lomond, Santa Cruz County
MUSTO, Mrs. CLARENCE ENRICO (Marie A.) 2700 Vallejo. (Tel. Fillmore 4550.)
——— Mrs. member Women's Athletic Club
——— Miss KATHLEEN and Miss YVONNE MUSTO.
MUSTO, Mr. and Mrs. GUIDO JOSEPH, 3423 Washington. (Tel. Fillmore 1822)
——— Miss ROMILDA and Miss ELENA MUSTO, 3423 Washington. (Fillmore 1822.)
MUSTO, Miss MARGARET, 2848 Scott, near Union. (Tel. Fillmore 4071.)
———Miss LAURA MUSTO and Miss FLORENCE MUSTO
MYERS, Mr. and Mrs. LAURANCE A., 3434 Jackson. (Fillmore 3070.)
MYERS, Mr. LLOYD A., 2460 Washington. (Fillmore 1525.)
MYSELL, Mr. and Mrs. WILLIAM C., 16 Shore View Av. (Tel. Evergreen 109)
NAFFZIGER, Dr. and Mrs. HOWARD C., 2565 Larkin. (Tel. Graystone 124.)
——— Dr. member Olympic, University and Presidio Golf Clubs.
———Mrs. member Century and Town & Country Clubs.
NAGEL, Dr. and Mrs. C. S. G., 2705 Buchanan (West 7518) and Palo Alto, Cal.
NAHMAN, Dr. and Mrs. ADOLPH H., 3440 Washington, (Tel. Fillmore 1926)
NAHMAN, Mr. and Mrs. H. C., 776- Ave. (Tel. Bayview 6016)
NARES, Mr. and Mrs. LLEWELLYN ARTHUR, Pebble Beach, Cal. or Fresno, Cal.
NASH, Mr. and Mrs. WALTER (Albertine R.) 209 Post (Tel. Douglas 8297)
NASON, Mr. and Mrs. FRED L., (Alameda, Cal.) 2067 Central Av., (Tel. Alameda 3220.)
NASON, Mr. and Mrs. RICHARD N., 183 West Clay Park (Tel. Evergreen 6137)
——— Mr. member Union League Club of San Francisco
NAUMAN, Mr. and Mrs. HOWARD A., 1960 Broadway. (Tel. Walnut 3803)
——— member Olympic, Commonwealth & S. F. Commercial Clubs.
NEAL, Mr. and Mrs. ROBERT W., 435 Cherry, (Tel. Bay View 7956)
NEIL, Mr. JOHN WILLIAM Jr., Olympic Club, 524 Post. (Prospect 4400.)
NELSON, Mr. and Mrs. CHARLES W. (Alameda, Cal.), 2039 Santa Clara Av. (Alameda 768)
——— Member San Francisco Commercial and Transportation Clubs.
NELSON, Mr. and Mrs. FERNANDO, 2701 Lincoln Way (Sunset 603).
NELSON, Mr. and Mrs. FREDERIC S., 1435-7th Ave. (Tel Lockhaven 92)
NELSON, Mr. and Mrs. N. LAWRENCE, 1814 Vallejo, (Tel. Fillmore 7877)
NELSON, Mr. and Mrs. WILLIAM MARTIN, 1520 Monterey Blvd. (Tel. Sunset 7759.)
NESTOR, Mr. and Mrs. CORNELIUS E., 2701 California. (Fillmore 316.)
NEUSTADTER, Mrs. DAVID, St. Francis Hotel, (Tel. Kearny 110)
NEUSTADTER, Mr. and Mrs. LOUIS W., 6845' Odin, Los Angeles, Cal.
———Member Olympic Club.
NEUSTADER, Mr. and Mrs. NEWTON H., 2120 Jackson. (Tel. Fillmore 860.)
——— Member Argonaut, Press, S. F. Yacht and Beresford Country Clubs.
———Miss MARY ANNE NEUSTADTER, 2120 Jackson.
NEWALL, Mr. and Mrs. ERNEST H., 2065 15th Ave. (Sunset 2405.)
NEWBAUER, Mr. and Mrs. JESSE, 2100 Jackson. (Tel. Fillmore 7938.)
NEWBAUER Mr. and Mrs. JULIAN H., 170 West Clay Park. (Tel. Evergreen 6020)
———Miss HELENE NEWBAUER, 170 West Clay Park. (Tel. Pacific 6020)
NEWBEGIN, Mrs. JOHN J. Sr., 17 West Clay Park. (Tel. Evergreen 6948)
NEWBEGIN, Mr. and Mrs. JOHN J. Jr., 17 West Clay Park. (Tel. Evergreen 6948)
———Miss NEWBEGIN and Master JOHN J. NEWBEGIN III
NEWELL, Mr. and Mrs. RALPH A., 411 Lester Av. Oakland, Cal. (Tel. Glencourt 5460.)
NEWELL, Mr. and Mrs. ROBERT C., 1854 Vallejo. (Tel. Walnut 5946)
NEWELL, Dr. and Mrs. ROBERT R., 772-15th Ave (Tel Bayview 6719)
NEWFIELD, Mr. and Mrs. ARTHUR A., Brocklebank Apts, 1000 Mason (Garfield 2200.)
NEWHALL, Mr. and Mrs. ALMER MAYO, (San Rafael, Marin County, Cal.) (Tel. San Rafael 211)
NEWHALL, Mr. and Mrs. EDWIN WHITE Jr., 2972 Pacific Ave. (Fillmore 4744.)
NEWHALL, Mr. and Mrs. GEORGE ALMER, Burlingame, Cal. (Tel. Burlingame 3051.)
——— Mr. GEORGE A. NEWHALL, Jr., Mr. WALTER S. NEWHALL, 2340 Pacific Av.
NEWHALL, Mr. and Mrs. W. MAYO, 2800 Scott. (Tel. Fillmore 305.)
NEWHOUSE, Mr ARTHUR A., Kohl Bldg. (Tel. Davenport 772) or Huntington Apts, S.F.
NEWHOUSE Mr,. HUGO D., Kohl Bldg., (Tel. Davenport 772) or Huntington Apts.
NEWHOUSE, Mr. WILLIAM D., Huntngton Apts, 1075 California. (Tel Franklin 5400.)
NEWLANDS, Mr. and Mrs. WELLES H., 4050 West 7th, Los Angeles, (Fitzroy 1845.)
NEWMAN. Dr. and Mrs. ALFRED, Fairmont Hotel, (Tel. Douglas 8800)
NEWMAN, Mr. and Mrs. CHARLES B., 2480 Broadway. (Fillmore 2698.)
NEWMAN, Mr. and Mrs. CHARLES H., 167 Buena Vista Av. (Tel. Hemlock 7978.)

SAN FRANCISCO LIST

NEWMAN, Mr. and Mrs. GEORGE HENRY, Los Altos, Santa Clara County, Cal.
NEWMAN, Mr. and Mrs. JUDA, St. Francis Hotel. (Kearny 3778.)
NEWMAN, Mr. and Mrs. MARION, 2111 Easton Dr., Burlingame, Cal. (Burlingame 4360)
——— Mr. member Lake Merced Golf & Country Club
NEWMAN, Mr. and Mrs. RICHARD, 120 Palm Av. (Tel. Bayview 8101.)
———Miss DOROTHY and Mr. WILLIAM J. NEWMAN.
NEWMAN, Mr. and Mrs. S. WALTER, 100 Spruce. (Fillmore 4107.)
NEWMAN, Mr. and Mrs. WILLIAM J., 2195 Sacramento (Tel. Walnut 968)
NEWSOM, Dr. and Mrs. HOWARD EGBERT (Dorothy Childs Macdonald)
NEWTON, Dr. and Mrs. JOHN CROCKETT, 57 Ashbury Terrace. (Tel. Market 4043.)
———ofce 291 Geary (Tel. Sutter 1498.)
NEYLAN, Mr. and Mrs. JOHN FRANCIS, 80 San Fernando Way, St. Francis Wood, (Sunset 2796)
———Miss JANE NEYLAN.
NICHOLS, Mr. and Mrs. ANTHONY D., 81 Garcia Av. (Tel. Lockhaven 61)
NICHOLS, Mr. and Mrs. CHARLES C., 2 Mesa Ave., Forest Hill. (Sunset 1698.)
NICHOLS, Mr. and Mrs. C. CARTER, 2850 Divisadero. (Tel. Walnut 567)
NICHOLS, Mr. and Mrs. HENRY D., 40 Lincoln Av., Piedmont, Cal. (Tel. Piedmont 9385)
NICHOLS, Mrs. WILLIAM FORD, El Drisco Hotel, 2901 Pacific Ae. (Tel. West 427)
NICKEL, Mr. and Mrs. GEORGE W., 14500 Floribunda, Burlingame, Cal. (Tel. Bur-
———lingame 3445-M)
NICKEL, Mr. and Mrs. J. LEROY, Menlo Park, San Mateo Co., Cal. (Menlo Park 149)
——— Mr. J. LEROY NICKEL Jr.
NICKELSBURG, Mr. and Mrs. MELVILLE S., 3408 Clay. (Tel. Walnut 5433.)
NICKELSBURG, Mrs. SIEGFRIED (Palmyre) 1611 Sacramento. (Tel. Graystone 7910.)
NIEBAUM, Mrs. GUSTAVE, 2440 Pacific Av. cor. Steiner (Tel. Fillmore 1189)
——— Summer Home, Rutherford, Napa County, Cal.
———Miss SUZANNE F. DANIEL (niece) and Mr. JOHN DANIEL Jr. (nephew)
NIELSON, Mrs. WILLIAM DELAMORE, Fairmont Hotel. (Douglas 8800.)
NIETO, Rev. and Mrs. JACOB, 3933 Clay, (Tel. Bay View 7922)
——— Rev. member Masonic Club.
——— Miss ANITA and Miss JULIE NIETO.
NISH, Mr. and Mrs. FREDERICK WILLIAM, 655 Clayton, (Tel. Park 6774.)
NOBLE, Prof. and Mrs. CHARLES A. (Berkeley, Cal.) 2224 Piedmont Av., (Tel. Berkeley 4142)
——— Prof. member Claremont Country Club (Oakland) and Faculty Club (Univ. of California)
——— Mr. CHARLES A. NOBLE Jr.
NOBLE, Mr. HAMDEN H., Colonial Hotel, 650 Bush. (Sutter 3560)
NOBLE, Colonel and Mrs. ROBERT H., 1960 Broadway. (Tel. Fillmore 1394)
NOKES, Mrs. NORVAL LANE, 2536 Broadway. (Tel. Fillmore 8024)
NORCROSS, Mr. and Mrs. DAVID COPELAND, Los Angeles, Cal.
——— Mr. member Olympic, S. F. Golf & Country. Mrs. member Woman's Athletic
——— & S. F. Golf.
NORRIS, Mr. and Mrs. CHARLES G., Saratoga, Santa Clara Co, Cal.
NORRIS, M. and Mrs. LAUREN A., 2264 Hyde. (Tel. Graystone 4775.)
NORWOOD, Mrs. WILLIAM E. (Isabel N.) 2562 Green (Tel Fillmore 8027.)
NOURSE, Mr. and Mrs. BENJAMIN FRANK, 2900 Clay, cor. Divisadero. (Fillmore 463.)
NOURSE, Judge and Mrs. JOHN T. Jr., (Palo Alto, Cal.) 666 Tennyson. (Palo Alto 1487.)
NOWELL, Mr. and Mrs. JOHN C., (San Mateo, Cal.) 114 Medway. (San Mateo 70.)
———Mr. JOHN C. NOWELL Jr., 114 Medway, San Mateo, Cal. (Tel. San Mateo 70.)
NOYES, Mr. and Mrs. FRANK G., Napa, Cal. (St. Francis Hotel, when in S. F.)
NUCKOLLS, Mr. and Mrs. MARSHALL, 4833 Geary. (Tel. Evergreen 2125)
NUTTING, Mr. and Mrs. FRANKLIN P., 457 Kingsley, Palo Alto, Cal. (Palo Alto 1519)
OAKES, Mr. and Mrs. ROSCOE F., 2006 Washington. (Tel. Walnut 2346)
OAKLEY, Mr. EDWARD D., 1228 Taylor. (Prospect 3214.)
OBER, Mr. and Mrs. GEORGE C., Richelieu Hotel. (Tel. Franklin 2381.)
O'BRIEN, Dr. and Mrs. A. P., 2424 Gough. (Tel. West 439.)
O'BRIEN, Mr. and Mrs. SMITH, 2032 Baker, (Tel. Fillmore 434)
——— Mr. member Bohemian and Presidio Golf Clubs.
O'CONNEL, Mis MARION F., 584-23rd Av. (Tel Bayview 2714.)
O'CONNOR, Miss CECILIA and Miss CORNELIA, Hotel Cecil. (Prospect 180.)
——— Miss MAUD, Miss ISABEL and Miss ELLA O'CONNOR, Hotel Cecil.
O'CONNOR, Dr. and Miss JAMES H., 2626 Union. (Tel. Walnut 259)
O'CONNOR, Mr. and Mrs. JOSEPH, 2857 Divisadero (Tel. Fillmore 4612)
O'CONNOR, Miss LILLIE, Fairmont Hotel. (Tel. Dauglas 8800.)
O'CONNOR, Mr. WILLIAM B., 620 Standard Oil Bldg., 225 Bush, (Tel. Douglas 7910)
O'DAY, Mr. and Mrs. CHARLES E., 2677 Larkin (Tel. Graystone 6085)
———Mr. member Lions Club of San Francisco
O'DAY, Mr. and Mrs. EDWARD F., 311 Spruce. (Tel. Bay View 2296.)
——— Member Bohemian and "The Family" Clubs.

SAN FRANCISCO LIST

ODDIE, Mr. and Mrs. CLARENCE MEIGS, 3466 Jackson. (Tel. Fillmore 1593.)
——— Member Bohemian Club.
OESTING, Mr. and Mrs. PAUL, 815 Victoria. (Tel. Randolph 4546.)
O'GARA, Mr. and Mrs. JOHN, 1142 Filbert, (Tel. Graystone 2168)
OKELL, Mr. and Mrs. CHARLES J., Fairmont Hotel (Tel. Douglas 8800)
OKELL, Mr. and Mrs. JACK, (Oakland, Cal.) 1087 Ashmount Av., (Tel. Glencourt 3441)
——— Mr. member Claremont Country; Mt. Diablo Country and University Club (S. F.)
——— Mrs. member Woman's Athletic Club of San Francisco
——— Miss SHIRLEY OKELL and Mr. JACK OKELL Jr.
O'LEARY, Mrs. J. R., 2178 Pine, (Tel. Fillmore 3465.)
——— Miss IDA O'LEARY; Miss ELEANOR O'LEARY, 2178 Pine. (Tel. Fillmore 3465.)
O'LEARY, Mr. and Mrs. WM. J., 3262-20th St., (Tel. Valencia 5783)
OLDER, Mr. and Mrs. FREMONT, Woodhills Ranch, Cupertino, Santa Clara Co., Cal.
——— (Tel. Saratoga 117-W.) or Palace Hotel, San Francisco.
——— d' ANTONIO, Miss MARY.
OLDS, Mr. and Mrs. LEE MERRITT, 179 Jordan Ave. (Tel. Bayview 3974.)
OLDS, Mr. and Mrs. MERRITT R. (Dorothy Stevenson) 2702 Union (Fillmore 9358)
OLIVER, Mr. and Mrs. A. LESLIE (Oakland, Cal.) 268 Vernon Av., (Tel. Glencourt 3687)
OLIVER, Mr. and Mrs. ARTHUR D. (Alameda, Cal.) 1244 St. Charles. (Alameda 421-W)
OLIVER, Mr. and Mrs. B. P., Francesca Apts., 850 Powell, (Tel. Kearny 48)
OLIVER, Mr. and Mrs. BOYD, 155 San Rafeal Way, S. F. (Tel. Sunset 6637)
OLIVER, Mr. and Mrs. EDWIN LETTS (Piedmont, Cal.) 60 King Av., (Tel. Piedmont 4852)
——— Miss ROBERTA W. OLIVER and Master WILLIAM LETTS OLIVER III
——— Mr. member Claremont Country Mt. Diablo Country; Bohemian & Engineers Clubs
——— Mrs. member Town & Country Club of San Francisco
OLIVER, Mr. and Mrs. ROLAND L., 2045 Oakland Av., Piedmont, Cal. (Humboldt 7841)
OLIVER, Mr. and Mrs. WILLIAM HAROLD, 389 Palm, Oakland, Cal. (Glencourt 906)
OLNEY, Mr. and Mrs. PIERRE de STAEL, 2628 Broderick. (Fillmore 3626.)
OLNEY, Mr. and Mrs. WARREN Jr. (Berkeley, Cal.) 2737 Belrose Av., (Tel. Thornwall 5881)
——— Mr. WARREN OLNEY III
——— Mr. member University; Bohemian; Claremont Country, and Mt. Diablo Country Clubs
——— Mrs. member Town & Country, (S. F.) Town & Gown Berkeley and Women's
——— City Clubs.
OLSEN, Dr. and Mrs. SIDNEY, 2856 Scott. (Tel. Fillmore 4981.)
OLSON, Mr. and Mrs. JOHN, (Gladys Boxton) 272 Avila Av. (Tel. Walnut 5536.)
OLSON, Mr. and Mrs. OLIVER J., 540 Camino Del Mar. (Tel. Evergreen 2889.)
———Miss HENRIETTA; Miss FLORENCE; Miss MARY and Miss VIRGINNIA OLSON
O'MALLEY, Mr. and Mrs. JAMES, 1692-8th Av., (Tel. Sunset 1177)
O'NEILL, Dr. and Mrs. ARTHUR A., 756 Page. (Tel. Park 6916.)
——— Dr. member San Francisco Press and Commonwealth Clubs.
O'NEILL, Mr. and Mrs. EUGENE M., 2686 Union. (Tel. Fillmore 245.)
——— Member Olympic, OldColony, and S. F. Commercial Clubs.
O'NEILL, Mr. and Mrs. FREDERIC GORDON, 1277 Lombard (Tel. Graystone 6275)
O'NEILL, Mr. and Mrs. MERVYN J., 2875 Pacific Av. (Tel Filmore 3424)
OPET, Mr. and Mrs. JOSEPH, 1245 California. (Tel. Prospect 5940)
OPHULS, Dr. and Mrs. WILLIAM, 114 Walnut. (Tel. Walnut 1741.)
OPPENHEIM, Mr. and Mrs. SAMUEL J., 3990 Washington, (Tel. Bay View 7948)
OPPENHEIMER, Mrs. BELLE, 2649 Van Ness Av. (Tel. Fillore 3977)
OPPENHEIMER, Mr. and Mrs. SELBY C., Mark Hopkins Hotel (Tel. Davenport 6300)
——— Office: 68 Post, (Tel. Douglas 7960) or (Sutter 6000)
OREAR, Mr. and Mrs. HORACE W., 2650 Pierce, (Tel. Fillmore 3498)
——— Mr. HORACE W. OREAR Jr. and Mr. HAROLD N. OREAR
ORELLA, Dr. and Mrs. FERMIN R., 2925 Pierce. (Tel. Walnut 5503.)
ORRETT, Mr. and Mrs. REGINALD A., 1845 Gough (Tel. Graystone 4921)
ORRICK, Mr. and Mrs. WILLIAM H., Stanford Court Apts. (Tel. Kearny 8162)
O'SHAUGHNESSY, Mr. and Mrs. M. M., 2732 Vallejo. (Tel. Fillmore 2078.)
——— Member University, Olympic, and Presidio Golf Clubs.
——— Miss MARGARET, Miss MARY and Miss HELEN O'SHAUGHNESSY.
O'SULLIVAN, Mr. and Mrs. CURTIS D., 2823 Broderick. (Tel. Fillmore 1877.)
OSBORN, Mr. and Mrs. EDWIN T., Ross, Marin Co., Cal. (Tel. San Anselmo 3120-J)
OSBORNE, M.r and Mrs. JAMES L., 1124 Clarendon Cres't, Oakland, Cal. (Holliday 3640.)
OSER, Mr. and Mrs. HARRY J., 615 Camino Del Mar. (Tel. Evergreen 5103)
OSGOOD, Mr. CHARLES P., 2225 Gough, (Tel. Fillmore 7857)
OTIS, Mr. and Mrs. FRANK (Alameda, Cal.), 1609 Santa Clara Ave. (Alameda 135W.)
OTIS, Mr. and Mrs. JAMES, 2231 Broadway. (Fillmore 568.)
O'TOOLE, Mr. and Mrs. JOHN J., 14 Fair Oaks, (Tel. Valencia 68)
OTT, Mr. and Mrs. AUGUST LOUIS (See Berkeley List), 1501 Bonita Ave.

SAN FRANCISCO LIST

OTTENS, Mr. and Mrs. JOSEPH H., 2456-21st Av. (Tel Sunset 6110.)
OTWELL, Colonel and Mrs. CURTIS W., 2176 Ninth Av. (Tel. Sunset 2825)
OUER, Mr. and Mrs. FRED F., 327 Alcatraz Av. Oakland, Cal. (Tel. Humbolt 1620.)
OVERTON, Mrs. DAISY B., 2770 Jackson (Tel. Walnut 5667)
————Miss FRANCES OVERTON
OVERTON, Major and Mrs. WINFIELD S. (Piedmont, Cal.) 220 Hillside Av., (Tel. Piedmont 7071)
OWEN, Dr. ETHEL D., 2085 Sacramento. (Tel. Graystone 6577.)
OWEN, Mr. and Mrs. VICTOR H., (Oakland, Cal.) 716 Longridge Rd.
———— Mr. member Sequoyah Country Club.
———— Miss GLADYS OWEN and Mr. VICTOR H. OWEN Jr.
OXNARD, Mr. and Mrs. ROBERT, 2104 Broadway. (Tel. West 421.)
OYSTER, Mr. and Mrs. ALFRED JOSEPH, 2515 Scott. (Tel. Walnut 5454)
OYSTER, Mrs. JOSEPH S., and Miss ELIZABETH, 2515 Scott. (Tel. Fillmore 8026.)
PABST, Mr. and Mrs. FRED W., 1834 Gough (Tel. Graystone 3163)
————Mr. member Lakeside Golf, Olympic and Monterey Peninsula Golf Clubs.
PADGETT, Mr. and Mrs. HAROLD D., 1338 Columbus, Burlingame. (Burlingame 4342.)
———— Mr. member Commonwealth Club. Mrs. member The Forum Club of San Francisco
PAGE, Mrs. ARTHUR HALLET, 1048 Union, (Tel. Franklin 5132)
———— BAIRD, Mr. GRIFF, 1048 Union, Apt. 9
PAGE, Mrs. ARTHUR (Emelita) 2729 Pacific Av. (Tel. Fillmore 5611.)
PAGE, Mr. and Mrs. B. BERLE, 1298 Sacramento. (Tel. Prospect 1234)
PAGE, Mrs. GEORGE THOMAS (Georgia H.) 31 Palm Av. San Rafael. (San Rafael 73.)
PAGE, Mr and Mrs. RALSTON, 2729 Pacific Av. (Tel. Fillmore 5611.)
PALMER, Mr. and Mrs. ERNEST H. 2736 Filbert. (Fillmore 4141.)
PALMER, Mr. and Mrs. FRED E., 37 West Clay Park. (Tel. Evergreen 7623)
PALMER, Mr and Mrs FREDERIC SPENCER, 2226 Clay (Tel. West 3515)
PALMER, Dr. and Mrs. GEORGE H., 81 Commonwealth Av., (Tel. Bay View 8044)
PALMER, Mr. and Mrs. RALPH WARREN, Ross, Marin Co, Cal. (San Anselmo 2081.)
———— Member Olympic and Marin Golf & Country Clubs.
———— Miss PATRICIA ANNE and Mr. KENDALL ARMSBY PALMER (Juniors)
PALMER. Mr. and Mrs. SILAS H., 1802 Washington, (Tel. Walnut 943)
———— Mr. member University, Olympic and Menlo Country Club.
———— PALMER, Miss BESSIE.
PALMER, Mrs. WILLIAM E. (Augusta) 495-20th Av. (Tel. Evergreen 1670.)
PALMER, Mr. and Mrs. W. S., (Alameda, Cal.) 921 Grand, (Tel. Alameda 4740)
PANCOAST, Mr. and Mrs. FREDERICK A., 82 Parnassus Av. (Tel. Market 3951.)
PARAMORE, Mr. and Mrs. JAMES W. (Frances Mathieu), 840 Powell (Kearny 5302)
PARCELLS, Mr. and Mrs. FRANK M. (Oakland, Cal.) 318 Lee St., (Tel. Glencourt 734)
PARDOW, Mr. and Mrs. ROBERT R., 2150 Hyde. (Tel. Graystone 5057)
———— Member University, Commonwealth and Presidio Golf Clubs.
PARK, Mr. and Mrs. HOWARD GRAY, Burlingame, Cal. (Tel. Burlingme 3068)
PARKER, Mr. and Mrs. KINGSBURY E., 55 26th Av. (Tel. Evergreen 4630.)
————Mr. member Presidio Golf, Olympic and Kiwanis Clubs.
PARKER, Mr. and Mrs. NEEL D., 1635 Green. (Tel. Fillmore 2966.)
PARKER, Commander and Mrs. THOMAS DRAYTON, Belvedere, Marin Co., Cal., (Tel. Belvedere 210)
———— Commander member Army & Navy Club and Commonwealth Club
———— Mrs. member Century; Woman's Athletic and City & Country Federation of Women's Clubs
PARROTT, Miss BARBARA, "The Bungalow," San Mateo, Cal. (San Mateo 1253)
———— Mr. JOHN, Mr. STEPHEN PARROTT, San Mateo, Cal.
PARROTT, Mr. and Mrs. WILLIAM G., "The Bungalow", San Mateo, Cal., (Tel. San Mateo 888)
PARSONS, Mr. and Mrs. ARTHUR C., 4472 Wilshire, Los Angeles, Cal. (Tel. WH. 8737)
———— Mr. member Bohemian; Olympic; Menlo Country, and San Francisco Golf & Country Clubs
———— Miss DAISY RYONE PARSONS and Mr. ARTHUR C. PARSONS Jr.
PARSONS, Right-Rev. and Mrs. EDWARD L., 2504 Pacific Av., (Tel. Fillmore 2251)
———— or Study, 1215 Sacramento, (Tel. Franklin 2036)
PARTINGTON, Mr. and Mrs. JOHN A., Huntington Apts, 1075 Calif. (Franklin 5400.)
PARTRIDGE, Mrs. EDWARD B. (May M.) 2872 Green. (Tel. Fillmore 2099.)
————Miss MARGARET T. PARTRIDGE and Miss MURIEL E. PARTRIDGE
PARTRIDGE, Miss JENNIE K., 800 Shrader. (Tel Evergreen 8282)
PASCHEL, Mr. PHILIP P., Menlo Park, San Mateo. Co. Cal. (Tel. Menlo Park 2786.)
PASQUALE, Mr. and Mrs. EDWARD V., 101 Buena Vista Av. (Tel. Hemlock 8128)
PATEK, Mr. and Mrs FRED, 100 Spruce (Fillmore 4107)
———— Miss ANITA and Miss ELEANOR PATEK,
PATERSON, Mr. and Mrs. JOHN A., 1354 Greenwich, (Tel. Graystone 2587)
PATERSON, Mr. and Mrs. THOMAS MACDONALD (Alameda, Cal.), 1809 San Jose Av.
————Member Pacific-Union, "The Family" and Sequoyah Country Clubs.
————Miss ALLA MASTICK PATERSON. (Alameda 693.)
PATIGIAN, Mr. and Mrs. HAIG, 898 Francisco. (Tel. Graystone 4990)
PATRIZI, Mr. and Mrs. ETTORE, 2700 Pierce. (Tel. Walnut 2101.)

SAN FRANCISCO LIST

PATTIANI, Mr. and Mrs. WILLIAM L., 55 Craig Av. Piedmont, Cal. (Piedmont 4651.)
———— Mr. member Mt. Diablo Country; San Francisco Commercial and S. F. Rotary Clubs
———— Mrs. member The Ebell Club of Oakland
———— Mr. WILLIAM CHARLES PATTIANI
PAULSEN, Captain and Mrs. ANDREW C., 246 Camino Del Mar. (Tel Evergreen 5685)
PAUSON, Mr. and Mrs. SAMUEL B., 2590 Jackson. (Tel. Fillmore 6211.)
PAYNE, Mr. and Mrs. ALVIN F., 131 Cherry. (Tel. Bay View 1376.)
PAYNE, Mr. and Mrs. GEORGE LINGARD, 2830 Pacific Av., (Tel. Fillmore 1854.)
———— Member Pacific-Union Club.
———— Miss BARBARA V. PAYNE.
PAYNE, Dr. and Mrs. REDMOND W., 270 Santa Clara Av., (Tel. Sunset 1662)
———— Miss BETSY B. and Mr. JOHN S. PAYNE,
PAYNE, Dr. and Mrs. RUSSELL R., 840 Lake (Tel. Skyline 8465)
———— Office Whitney Bldg., 133 Geary St. (Tel. Sutter 490.)
————Dr. member Olympic Club and Shrine.
PAYNE, Mr. and Mrs. WILLIAM, 41 Walnut. (Fillmore 101.)
PAYSON, Captain ALBERT H., San Mateo, Cal., (Tel. San Mateo 491)
PEABODY, Mr. and Mrs. FREDERICK G. (Gladys Quarre) Montecito, Santa Barbara Co.
PEARCE, Mr. and Mrs. E. RICHARD, 1950 Gough. (Tel. Graystone 9464.)
PEARCE, Mr. and Mrs. RALPH EDWARD (Margaret Partridge)
PEART, Mr. and Mrs. HARTLEY F., 2111 Hyde. (Tel. Graystone 75)
PEASE, Mr. RICHARD H. Jr., 2511 Pierce, (Tel. Fillmore 3060)
PEATTIE, Dr. and Mrs. JAMES F., 204 Grand Av., San Rafael, Cal. (San Rafael 864)
PECK, Mr. and Mrs. FRED S., (Sacramento, Cal.) 2751 Montgomery Way.
———— Miss BETTY MAY PECK. ———— (Tel. Sacramento Capitol 770-W.)
———— Member Sutter, Del Paso Country and Lions Clubs.
PEDRINI, Mr. and Mrs. ARMANDO, 2629 Larkin, (Tel. Graystone 4496)
PEIRCE, Mr. CYRUS, office, 432 California (Tel. Davneport 8400)
PEISER, Mr. and Mrs. SIDNEY L., 2196 Jackson (Tel. Walnut 2546)
PEIXOTTO, Mrs. EDGAR D., Stanford Court Apts (Tel. Kearny 7026)
PELTIER, Mr. and Mrs. JOSEPH, Los Altos, Santa Clara Co., Cal. (Tel Los Altos 49)
PENFIELD, Mr. and Mrs. CHARLES A., 1339 Portola Drive (Tel. Sunset 120)
————Mr. member California Golf Club
PENNELL, Mr. and Mrs. CHARLES C. (Berkeley, Cal.) 2808 Hillegass Av., (Tel. Berkeley 7615-W)
———— Mrs. member Town & Gown Club (Berkeley)
———— Miss HELEN C. PENNELL.
PENTZ, Mr. WILLIAM R., San Rafael, Marin Co., Cal.
———— Miss DEBORAH; Miss EDITH and Miss ANNE PENTZ.
PERASSO, Mr. and Mrs. MARIO L., 1890 Vallejo. (Tel. Fillmore 3285.)
PERCY, Mr. and Mrs. JOHN A., 101 Spruce, (Tel. Bay View 7334)
PERKINS, Mr. and Mrs. RICHARD R., 2818 Russell, Berkeley, Cal. Berkeley 9530-W)
———— Member San Francisco Commercial and Young Men's Christian Association.
PERKINS, Mr. T. A., 114 Sansome (Tel. Douglas 3045)
PERKINS, Mrs. WILLIAM F., Cathedral Apts, 1201 California. (Tel. Franklin 5304.)
PERNAU, Mr. and Mrs. HENRY F., 2405 Green (Tel. Walnut 5273)
PERRIN, Mr. and Mrs. EDWARD B., Williams, Arizona
PERRIN, Mr. and Mrs. JOHN, 1000 Buena Vista Av., S. Pasadena, Cal., (Tel. Colorado 2426)
———— Mr. member California (L. A.); Valley Hunt (Pasadena); Midwick Country; Pacific-
———— Union (S F.); San Francisco Golf & Country; San Francisco Commercial; University
———— (New York), and University (Chicago) Clubs
———— Mrs. member Woman's Imp. Ass'n (So. Pasadena); Women's Civic League (Pasadena);
———— Studio Club (of Pasadena Play House Ass'n); Friday Morning (Los Angeles); Century
———— of Calif. (San Francisco); National League for Women Service (S. F.); Drama League;
———— Daughters of American Revolution, and Colonial Dames of America
PERRY, Dr. and Mrs. J. C., 1940 Broadway. (Tel. Fillmore 7118)
PERRY, Dr. and Mrs. J. CLAUDE, 592 28th Av. (Tel. Evergreen 145)
———— Dr. member California Golf, Shrine and Union League Clubs.
PERRY, Mr. and Mrs. WARREN CHARLES, 2530 Vallejo, (Tel. Fillmore 7569)
PESCIA, Mrs. R. A. SWEENY, Cathedral Apts, 1201 California (Tel. Prospect 10318.)
PETERS, Dr. HARRY C., 323 Geary, (Tel. Garfield 821)
———— Member Union League, Elks and Commonwealth Clubs.
PETERSEN, Mr. and Mrs. PETER C., 2730 Green. (Tel. Walnut 5228.)
PETERSON, Mr. and Mrs. ERNEST F., Fielding Hotel. (Sutter 600.)
PETERSON, Mr. and Mrs. FERD C., Inverness Apts., 1405 Van Ness Av. (Gray. 3374)
————also Belvedere, Marin Co., Cal. (Tel. Belvedere 124.)
———— Mr. member Bohemian, and Commonwealth Clubs.
———— Mrs. member Francisca, Century, and Women's Athletic Clubs.
———— Mr. GEORGE BALTZER PETERSON.
PETERSON, Mr. FRANK B., Bellevue Hotel. (Tel. Franklin 3636.)

PETERSON, Mr. and Mrs. F. SOMERS. (Belvedere, Cal.) (Tel. Belvedere 232.)
——— Mr. member Bohemian, S. F. Yacht and Belvedert Golf & Country Clubs.
——— Mrs. member Francisca and Belvedere Golf & Couuntry Clubs.
——— Mr. HOLTON S. PETERSON (Junior)
PETERSON, Miss MEDA CARRIE, 2420 Buchanan. (Tel. Walnut 5410.)
PETERSON, Mr. and Mrs. RALPH B., 401 Colon St. (Tel. Delaware 2504)
PETTERSON, Mr. and Mrs. GOTTFRID T., 46 Divisadero. (Tel. Park 1078.)
PETTIGREW, Mr. and Mrs. GEORGE D., 50 San Benito Way. (Sunset 191.)
PETTIGREW, Mr. and Mrs. PERCY L., 1336 Cowper, Palo Alto, Cal. (Palo Alto 2396.)
PFAU, Mr. and Mrs. LOUIS J. Jr., 185 28th Av. (Tel. Evergreen 5519)
PFINGST, Mrs. FLORENCE PORTER, Fairmont Hotel, (Tel. Kearny 4743) and Watsonville, Cal.
PFLUEGER, Mr. and Mrs. PAUL A., 55 Terrace Drive, (Tel. Sunset 6588)
PFLUEGER, Mr. TIMOTHY L., 580 Market. (Tel. Kearny 3236.)
PHELAN, Hon. JAMES D., 603 Phelan Bldg., (Tel. Kearny 247) or 2150 Washington
———(Tel. West 63) Country Residence, Villa Montalvo, Saratoga, Cal.
———Member Pacific-Union, Bohemian, University, S. F. Golf & Country, Olympic,
———San Mateo Polo, Los Altos Golf, San Jose Country and McCloud Country Clubs
PHELAN, Miss MARY LOUISE, 2150 Washington, (Tel. West 62 and West 63)
——— Member Francisca, Century, S. F. Golf and Country Clubs, University Fine Arts
——— Society, S. F. Council of Catholic Women, and The Congressional Club of Wash-
——— ington, D. C.
PHELPS, Mr. and Mrs. RALPH L., 251 Tunnel Road, Berkeley, Cal (Thornwall 5226.)
PHELPS, Mr. and Mrs. RAYMOND (Katherine Bentley) Los Angeles, Cal.
PHILIP, Dr. and Mrs. JOHN HAROLD, 1830 Gough. (Tel. Graystone 6182.)
——— Mr. CHARLES WHIPPLE PHILIP,
PHILLIPS, Mr. CHARLES T., Bank of Italy Bldg, 550 Montgomery. (Tel. Davenport 4881)
——— Los Angeles Office: Cotton Exchange Bldg., L. A. res. Alexandria Hotel when in L. A.
——— Member San Francisco Press Club
PHILLIPS, Mrs. GRATTAN DOMINIC, 3620 Clay. (Tel. Fillmore 2550)
PHILLIPS, Mr. and Mrs. MANUEL, 315 Laurel. (Fillmore 1556.)
———Miss ELSIE and Miss MARGARET PHILLIPS.
PHILLIPS, Mr. and Mrs. SIDNEY MICHAEL 101 Jordan Av. (Tel. Bayview 8105.)
PHILLIPS, Mr. and Mrs. WILLIAM W., 1824 Jackson (Tel. Walnut 5860) & Walnut 2655.
PHLEGER, Mr. and Mrs. HERMAN, 2442 Broadway. (Tel. Fillmore 2000.)
PICKERING, Mr. and Mrs. FRED M., 2714 Broadway, (Tel. Fillmore 34)
PICKERING, Mr. and Mrs. LORING C. Jr., New York City, N. Y.
PICKRELL, Mr. and Mrs. GEORGE S., 50 The Uplands, Berkeley, Cal. (Berkeley 2533.)
PIDWELL, Mr. and Mrs. WILLARD T., 1203 Stanyan, (Tel. Sunset 4927)
——— Member Bohemian Club of San Francisco.
PIERCE, Mrs. IRA, 1730 Jackson. (Tel. Walnut 983.)
PIERCE, Mr. and Mrs. LYMAN L. (Burlingame, Cal.) 1136 Bellevue Av., (Tel. Burlingame 623)
——— Mr. member Menlo Country and Masonic Clubs
——— Miss MARTHA PIERCE and Miss VIRGINIA PIERCE
PIERCE Miss MABEL, 1000 Chestnut, cor. Hyde. (Tel. Graystone 4986)
PIERCE, Mr. and Mrs. WILLIAM, Suisun, Cal.
——— Miss CHARLOTTE PIERCE
PIERSON, Mrs. LAWRENCE H., 5171 Broadway Terrace (Tel Piedmont 1041)
——— Miss PAULINE H., and Mr. L. FORD PIERSON,
PIERSON, Dr. and Mrs. PHILIP H., 734—12th Ave. Pacific 7907.)
PIGOTT, Mr. and Mrs. JOHN T., 3343 Washington. (Tel. Walnuut 124.)
PIKE, Mr. and Mrs. ROY M., Vernalis, San Joaquin County, Cal.
——— San Francisco Office: 74 New Montgomery, (Tel. Sutter 5020)
PILLSBURY, Mr. EVAN S., Pacific-Union Club or 2838 Pacific Ave. (West 51.)
PILLSBURY, Mr. and Mrs. HORACE D., 2838 Pacific Av., (Tel. West 51)
——— Also San Mateo, Cal., and Montecito, Santa Barbara County, Cal.
———Miss PEGGY PILLSBURY,
PINCKARD, Mr. and Mrs. GEORGE MONROE, 3300 Clay. (Tel. Fillmore 6029.)
PINCKARD, Mrs. MONROE EYRE, 2100 Vallejo. (Tel. Fillmore 2033.)
——— Mrs. member Town and Country Club.
——— Miss DOROTHY and Master MONROE PINCKARD Jr.
PIODA, Mr. and Mrs. L. E. W.,
———Miss MARY E. PIODA,
PISCHEL, Dr. and Mrs. KASPAR, 1817 California. (Tel. Graystone 915.)
——— also "The Hillocks" Ross, Marin Co., Cal. (Tel. San Anselmo 68-J.)
——— Dr. member Lagunitas Country Club. Mrs. member Century Club.
———Miss ROSE MARIE PISCHEL and Mr. HAROLD D. PISCHEL

SAN FRANCISCO LIST

PISCHEL, Dr. and Mrs. DOHRMANN K., 1815 California. (Tel. Fillmore 9854)
PITCHER, Mr. and Mrs. JAY C., (San Rafael, Cal.) 19 Harcourt. (San Rafael 113-W.)
PITTS, Mr. ADDISON D., 3665 Fillmore (Tel. West 1416)
————Member Elks Club, San Francisco
PIVER, Mr. and Mrs. JOHN C., 50 25th Av. (Tel. Evergreen 6008)
PLANT, Mr. and Mrs. SIDNEY L., 2222 Hyde. (Prospect 3906)
PLATE, Mr. and Mrs. HENRY M., 370 Moncada Way. (Tel. Randolph 9959.)
PLAYER, Dr. and Mrs. LIONEL PAGET, 545 Lake, (Tel. Bay View 4599)
———— Miss AUDREY PLAYER and Miss DOROTHY JEAN PLAYER
PLATE, Mr. and Mrs. H. ROBINSON, Burlingame, Cal. (Tel. Burlingame 3153)
PLOVER, Mr. JOHN, Olympic Club, 524 Post (Tel. Prospect 4400)
PLUM, Mrs. CHARLES M., Mr. CHAS. M. Jr., 2205 Sacramento. (Fill. 1220.)
PLUMMER, Mr. and Mrs. HAROLD P. 2109 Baker. (Fillmore 2059.)
PLUMMER, Mrs. MELVILLE W., 1615 Broderick.
PLUNKETT, Mr. and Mrs. EUGENE (San Rafael, Cal.) 207 Grand. (San Rafael 936.)
————Miss LOUISE B., Miss MARGARET E. and Mr. STEPHEN H. PLUNKETT
PLYMIRE, Dr. and Mrs. D. BRANDLEY, 101 Lunado Way. Tel. Randolph 9921.)
PODESTA, Mr. and Mrs. VICTOR L., 1354 Green, (Tel. Graystone 2304)
POETT, Mr. and Mrs. ALFRED R., "San Julian Rancho," Lompoc, Cal.
———— Miss FREDERICA and Miss NARRICE POETT, Lompoc, Cal.
POETT, Mr. and Mrs. HENRY W., (San Mateo, Cal.) Santa Inez Av. (San Mateo 163.)
POHLMAN, Mr. and Mrs. SALEM C., 3252 Lakeshore Av., Oakland, Cal. (Glencourt 6096)
POINDEXTER, Mrs. THEODORE, 1904 Leavenworth. (Franklin 5158.)
POLAND, Mrs. CHARLES GOULD, 3904 Clay, (Tel. Bay View 4085)
POLHEMUS, Mr. and Mrs. JOHN H., 101 Walnut, (Tel. Fillmore 845)
POLITZER, Mr. and Mrs. JEROME M., 2815 Steiner (Tel. Fillmore 6836)
POLK, Mrs. WILLIS K., 2530 Fillmore (Tel. Fillmore 8430)
POLLOCK, Mrs. OTIS W. (Sarah), 1899 California. (Tel. Graystone 1118)
POLLOCK, Dr. and Mrs. WILLIAM D., 154 27th. (Mission 5192).
POLLOK, Mr. ALLAN, 2521 Broadway. (Tel. Walnut 5256)
———— Miss MARGARET G. POLLOK, 2521 Broadway. (West 22.)
POMEROY, Mrs. CARTER PITKIN (San Rafael, Cal.), 25 Palm Av. (San Rafael 834-W.)
POMEROY, Mr. and Mrs. GEORGE S., 1360 Washington. (Tel. Franklin 632.)
————Mr. member The Family and Bohemian Clubs.
PONIATOWSKI, Prince and Princess ANDRE (Paris, France), 41 Rue St. Dominique.
POND, Mr. and Mrs. SAMUEL, Redwood City, San Mateo County, Cal., (Tel. Redwood 1706-F-13)
————Miss BARBARA POND and Mr. PETER POND
POPE, Mr. and Mrs. GEORGE A., 2728 Pacific Av. (Tel. Walnut 2700) and Burlingame.
———— Country Home, Eucalyptus Drive, Burlingame, San Mateo Co. Cal., (Tel. Burlingame 391)
———— Member Pacific-Union, Burlingame Country and Menlo Country Clubs.
———— Mr. GEORGE A. POPE, Jr., Mr. KENNETH POPE.
PORTER, Mr. and Mrs. BRUCE, Santa Barbara, Calif.
PORTER, Mr. and Mrs. EDWARD C., Scenic Road, Hillsborough, San Mateo Co., Cal.
————Mr. member Olympic; S. F. Rotary; University Club (Worcester, Mass.); and
————University of Virginia Club (New York City).
PORTER, Mr. and Mrs. ERNEST D., 342 Sheridan Av., Piedmont, Cal. (Tel. Piedmont
———— Miss JEAN PORTER and Mr. EDWARD PORTER ————2060.)
————Mr. member Bohemian Club (S. F.), Menlo Country, Claremont Country, Se-
————quoyah Country and Midwick Country Clubs.
PORTER, Mr and Mrsl HENRY L., 1830 Clay (Tel. Graystone 9983.)
PORTER, Mr. and Mrs. HUGH BEVERLY, 2070 Jackson (Tel. Fillmore 1049)
PORTER, Dr. and Mrs. LANGLEY S. Clift Hotel (Tel. Prospect 4700
PORTER, Mr. and Mrs. ROBERT D., 115 Claremont Blvd., S. F. (Tel. Sunset 9986)
POSEY, Mrs. MARY M., Cathedral Apts, 1201 California. (Tel. Franklin 6473.)
POSNER, Dr. and Mrs. MILTON M., Huntington Apts. 1075 Calif. (Franklin 5400.)
POTTER, Dr. CLARENCE D., Bella Vista Apts., 1001 Pine. (Prospect 8620.)
POTTER, Mr. and Mrs. ELIOT GRAY, 2341 Vallejo. (Tel. Fillmore 10481.)
POTTER, Mr. and Mrs. GEORGE SABINE, 1980 Washington. (Tel. Fillmore 2815.)
————Mr. member University and Harvard Clubs.
———— Mrs. member Town & Country and Woman's Athletic Clubs of San Francisco
————also Women's City Club of San Francisco
POTTER, Mr. and Mrs. JESSE SHELDON, 15 Cherry, near Jackson, (Tel. Bay View 7715)
POTTER, Mrs. MARY L. McNUTT, and Miss MARY LOUISE,
POTTER, Mr. WINFRED W. (Piedmont, Cal.), 117 Hillside Ave. (Piedmont 2717W.)
POTTS, Mr. and Mrs. ALBERT W., 2525 Lyon (Tel. Fillmore 8960)
POTTS, Mr. and Mrs. WILLIAM KENNETH (Kathryn Anderson) see Sacramento List.

SAN FRANCISCO LIST

POWELL, Mr. and Mrs. STANLEY, 3132 Jackson, (Tel. Fillmore 3756)
POWER, Mr. and Mrs. ERASTUS B., 1526 Masonic Ave. (Park 6023.)
POWER, Colonel and Mrs. JAMES E., 1378 Portola Drive (Tel. Sunset 397.)
POWER, Mr. and Mrs. ROBERT E., Piedmont, Cal. (65 Manor,) (Piedmont 5978.)
PRACHT, Mr. and Mrs. HAROLD, 2160 Pacific Av. (Tel. Fillmore 6446)
PRATT, Mr. and Mrs. JOHN HARADEN, 1530 Lombard, (Tel. Fillmore 1018)
PRATT, Mr. and Mrs. ORVILLE CHARLES Jr., 1818 California. (Tel. Graystone 5492.)
PRATT, Mr. and Mrs. ROY L., 2732 Claremont Blvd. Berkeley, Cal (Thornwall 3752.)
PRAY, Mr. and Mrs. MILTON, Burlingame, San Mateo Co., Cal. ((Tel. Burlingame 3089)
——— Mr. Member Burlingame Country, Olympic, and Empire Country Clubs.
——— Mrs. member Woman's Athletic Club.
———Miss GENEVIEVE HART, Burlingame, San Mateo Co., (Tel. Burlingame 3089)
PRENTICE, Mr. and Mrs. E. WHITMAN, 2677 Larkin (Tel. Graystone 9331.)
PRENTISS, Mrs. E. W., Miss M. LAURA and Mr. EDWARD C., 1251 Jones. (Franklin 2523.)
PRESLEY Mr. and Mrs. GEORGE J. 2435 Divisadero. (Tel. Walnut 4428)
PRESSLEY, Dr. and Mrs. JAMES F., 2221 Pacific Av. (Tel. Fillmore 6893.)
PRESTON, Judge and Mrs. JOHN W., 22 Tunnel Road, Berkeley, Cal. (Berkeley 6609.)
PREUSSER, Mr. and Mrs. CHARLES F., Belvedere, Marin County, Cal., (Tel. Belvedere 226)
——— Mr. member Belvedere Golf & Country, and Union League Club
——— Mrs. member Woman's Athletic; Belvedere Golf & Country and City & Country
——— Federation of Women's Clubs
PRICE, Dr. and Mrs. MERTON J., 2640 Baker. (Tel. Fillmore 9324.)
PRINGLE, Mr. and Mrs. E. COVINGTON, Woodside, San Mateo Co., Cal., Redwood 356-J)
PRINGLE, Mr. and Mrs. EDWARD J., 2323 Franklin, (Tel. Fillmore 7955) and Menlo Park, Cal.
———Miss CARNELIA C. PRINGLE
PRINGLE, Mr. and Mrs. EDWARD O., 3539 Washington (Tel. West 8397)
PRINGLE, Mr. SIDNEY J., 1816 Vallejo. (Tel. West 3954.)
PRINGLE, Mrs. JAMES REID, 2512 Fillmore. (Tel. Fillmore 527.)
PRINGLE, Mrs. WILLIAM BULL (San Mateo, Cal.) 240 Santa Inez Av., (Tel. San Mateo 1656)
——— Miss ISABELLE, and Mr. WILLIAM BULL PRINGLE, Jr.
PRIOR, Mr. and Mrs. CLARK C., 1326 Larkin. (Tel. Graystone 4440.)
PRIOR, Mr. and Mrs. JAMES K. Jr., 3344 Washington, (Tel. Fillmore 3873)
PROCTOR, Mr. and Mrs. FRANK HUNT, (Piedmont, Cal.) 109 Crocker Av.
——— Mr. member Pacific-Union, Bohemian and Claremont Country Clubs.
PROCTER, Mr. and Mrs. JOHN W., 25 Scenic Way. (Tel. Evergreen 4642.)
PROST, Mr. and Mrs. HUBERT G., 2729 Belrose, Berkeley, Cal. (Tel. Berkeley 8887)
PRUETT, Dr. and Mrs. HARRY J., (Alberta Morbio) 2458 Green. (Tel. Fillmore 9686.)
PRYOR, Mr. and Mrs. GEORGE R., 2140 Hyde (Tel. Graystone 4770)
——— Mis GEORGIANA and Miss MARGARET PRYOR.
PUTNAM, Mr. and Mrs. EDWARD W., 3191 Pacific Ave. (Fillmore 421.)
PUTNAM, Mr. and Mrs. OSGOOD, 3249 Pacific Av. (Tel. Fillmore 944)
PUTNAM, Dr. and Mrs. VICTOR E., 2401 Broadway, (Tel. Fillmore 6112)
QUANDT, Mr. and Mrs. FRED A., 1110 Cabrillo, near Funston Av., (Tel. Pacific 324)
——— Mr. member Commonwealth Club of California
QUANDT, Mr. and Mrs. THEODORE W., 26 Hazelwood Av. (Tel. Delaware 1248.)
——— Mr. member Commonwealth Club of California
QUARG, Mr and Mrs. EDWARD, 370 San Leandro Way, S. F. (Tel. Delaware 2760.)
QUARG, Mr. and Mrs. RICHARD, 3845 California, (Tel. Bay View 7737)
QUARG, Mr. WILLIAM H., 2521 15th Av. (Tel. Sunset 2697)
QUARRE, Mrs. CARLOTTA, 2285 Broadway, (Tel. Fillmore 6387)
QUEEN, Mrs. RICHARD E., Crest View Apts., 1980 Washington. (Tel. Walnut 5455)
QUINLAN, Mr. and Mrs. RICHARD D., 271 14th Av. (Tel. Evergreen 4042.)
QUINN, Mr. and Mrs. CHARLES H., 2006 Washington. (Tel. Walnut 2999 & Fillmore 7072)
QUINN, Mr. JOHN F., 2704 Laguna (Tel. Fillmore 2856)
QUINN, Mr. and Mrs. WARREN S., Mark Hopkins Hotel. (Tel. Davenport 6300.)
RAAS, Mr. and Mrs. ALFRED E., 100 Locust, (Tel. Fillmore 365)
RAAS, Mr. and Mrs. JOSEPH C., San Anselmo, Marin Co., Cal.
RADER, Dr. and Mrs. GEORGE O., 1244—28th Av. (Sunset 1201.
RADFORD, Mr. and Mrs. WILLIAM H., 2360 Broadway. (Fillmore 3601.)
RAINEY, Mr. and Mrs. EDWARD ., 2806 Vallejo, (Tel. Fillmore 723)
RAISCH, Mr. and Mrs. ALFRED J., 2210 Clay, (Tel. Fillmore 1192)
RAISS Mr. and Mrs. CARL 2100 Jackson. (Tel. Fillmore 5423)
RALSTON, Mrs. WILLIAM C., 1809 California (Tel. Graystone 7777)
RAMSDELL, Mr. LELAND S. (Los Angeles, Cal.)
RAND, Mr. and Mrs. CLINTON D., 424 Euclid, Oakland, Cal. (Tel. Glencourt 3903)
RANGERE, Mr. and Mrs. PAUL HUBER, Casa Madrona Apts, 116 Frederick Underhill 4733
———Mr. NORMAN JOHN RANGERE, 26 Casa Madrona Apts (Tel. Underhill 4733)

SAN FRANCISCO LIST

RANKIN, Mr. and Mrs. JOSEPH J., 2405 Pacific Av. (Tel. Fillmore 4770.)
RANSOHOFF, Mr. and Mrs. HOWARD J., 419 S. Kingsley Drive. Los Angeles, Cal.
————Miss JOAN RANSOHOFF. (Tel. DUnkirk 1525.)
———— Mr. member The Concordia Club and Beresford Country Club
————Mrs. member Woman's Athletic Club.
RANSOHOFF, Mr. and Mrs. JAMES BALLIN, 3659 Washington (Tel. Fillmore 1675)
————Miss JEAN RANSOHOFF and Mr. JAMES RANSOHOFF Jr.
————Mr. member Argonaut and Beresford Country Clubs.
RANSOHOFF, Mr. ROBERT, 3659 Washington, (Tel. Fillmore 1675)
———— Mr. member The Concordia Club; Argonaut Club, and Beresford Country Club
RANSOME, Mr. and Mrs. BERNARD, Stanford Court Apts. (Tel. Kearny 8757)
————also Diablo, Contra Costa County, Cal.
————Miss MARTHA C. RANSOME and Mr. TALLANT H. RANSOME
RAPP, Mr. and Mrs. JOHN G., 30 Presidio Terrace, (Tel. Bay View 8287) and Ross, Marin Co., Cal.
————Miss GLADYS; Miss CLARIBEL; and Miss JOAN RAPP.
RATHBONE, Mr. and Mrs. GERALD L., Menlo Park, San Mateo Co., Cal.
RAU, Mrs. STEPHEN S., 1701 Broadway, (Tel. Walnut 1099)
————Mrs. member Woman's Athletic Club (San Francisco)
RAWLINGS, Mr. and Mrs. STEWART L., 65 Woodland, Piedmont, Cal. (Piedmont 467)
———— Mr. STEWART L. RAWLINGS Jr., Piedmont, Cal.
RAWLINS, Mr. and Mrs. JOHN S., 819 Masonic Av. (Tel. Walnut 2635)
RAY, Mr. and Mrs. MILTON S., 2901 Broadway. (Tel. Fillmore 4108.)
————Miss CECILY RAY and Miss VIRGINIA RAY.
————Mr. member Speech & Arts Ass'n of Calif. and Cooper Ornithological Club.
RAY, Mr. and Mrs. WILLIAM R., 625 St. Francis Blvd. cor. San Anselmo (Sunset 6643)
————Miss MARGARET RAY, Mr. WILLIAM A. RAY and Mr. CHARLES RAY.
————Mr. member Crystal Springs Golf, Olympic and Engineers Clubs.
RAYMOND, Dr. ALEXANDER, 738 Baker. (Tel. Fillmore 7234) or Flood Bldg., S. F.
———— Member Union League Club of San Francisco
RAYMOND, Mr. and Mrs. EARL, 2808 Vallejo (Tel. West 5243)
RAYMOND, Miss ELIZABETH (See Mrs. CHARLES N. FELTON Jr.)
RAYMOND, Mrs. ELIZABETH BURGESS, 2729 Jackson. (Fillmore 1012.)
————Mrs. MARIE, and Mr. LEE BURGESS RAYMOND, 2729 Jackson. (Fillmore 1012.)
RAYMOND, Mrs. FRANCES EFFINGER, 2411 Webster (Tel. Walnut 973)
———— Manager Gregg Publishing Co., office Phelan Bldg., (Tel. Sutter 3186)
———— Member San Francisco Chamber of Commerce; Advertising Club, and Civic League
————See adv. under Gregg Publishing Co.
RAYMOND, Mr. and Mrs. FRANCIS I., Stanford Apts., (Tel. Kearny 3554)
RAYMOND, Mr. and Mrs. GEORGE PERKINS (nee Helen Jones), Montecito, Cal.
RAYMOND, Mr. and Mrs. ROBERT L. Jr., (Olivia Howard) Boston, Mass.
READ, Dr. WILLIAM P., Flood Bldg. (Tel. Garfield 533) or 1075 California.
READER, Mr. and Mrs. JAMES B., 1001 Chestnut. (Tel. Graystone 4982.)
————Miss FRITZI READER,
RECH, Mr. and Mrs. GILBERT H. A., Chicago, Ill.
RECTOR, Mr. and Mrs. HOWARD B., 11 Worcester, Piedmont, Cal. (Humboldt 618)
REDDIN, Mrs. C. O'BRIEN, 2365 Vallejo (Tel. Walnut 4943)
REDDING, Mrs. ALBERT P., 64 Linares, Forest Hill Court, (Tel. Sunset 3274)
REDDING, Mr. and Mrs. JOSEPH D., Brocklebank Apts., 1000 Mason (Kearny 7532)
REDEWILL, Dr. and Mrs. FRANCIS H., 78 Woodland Ave. (Tel. Sunset 7862.)
REDFERN, Mr. and Mrs. CURTIS M., 52 Shore View Av. (Tel. Evergreen 209)
REDINGTON, Mr. and Mrs. ARTHUR H., San Mateo, Cal. (Tel. San Mateo 701)
———— Miss MARGARET REDINGTON and Miss MARY REDINGTON
REDINGTON, Mrs. WILLIAM P. (Ada L.), 2509 Scott. (Fillmore 370.)
REDMAN, Mr. and Mrs. LANDER A., 270 San Anselmo Av. (Tel. Sunset 7980)
REED, Dr. and Mrs. ALFRED C., 751-14th Av., (Tel. Bay View 841)
REED, Mr. and Mrs. BEN W., 200 Crocker Av., Piedmont, Cal. (Tel. Piemont 4426)
REEDY, Mr. and Mrs. JOHN F., Jackson and Gough (Tel. Fillmore 545)
REGENSBURGER, Dr. ALFRED E., 1195 Bush, (Tel. Graystone 41)
REID, Mr. and Mrs. JAMES W., Hotel Fairmont. (Tel. Douglas 8800.)
———— Mr. member Pacific-Union, S. F. Golf & Country and Burlingame Country Clubs.
———— Mrs. member Francisca Club.
REID, Mrs. JOHN Sr. 1090 Chestnut. (Tel. Graystone 6213.)
REID, Mr. JOHN Jr., 1090 Chestnut. (Tel. Graystone 6213.)
REID, Mrs. L. M. P., 1150 Holloway Av. (Tel. Delaware 2461)
REID, Mr. MERRITT J., 105 Montgomery (Tel. Kearny 4041.)
REID, Mr. and Mrs. ROBERT C., 2321 15th Av. (Sunset 5176.)

REINHARDT, President AURELIA HENRY (Mills College, P. O. Cal.), President's House,
——— Mills College, Oakland, Cal. Fruitvale 1083-W.)
REITER, Mr. PROSPER, 3235 Gough (Tel. Fillmore 7796.)
——— Mr. member Olympic, S. F. Press and Sequoia Clubs.
REITER, Mr. PROSPER Jr., 3235 Gough (Tel. Fillmore 7796.)
——— Member Olympic Club and Occidental Lodge F. & A. M.
REITER, Mr. and Mrs. VICTOR, 1195 Stanyan. (Tel. Sunset 3336.)
——— Mr. VICTOR REITER Jr.
REMILARD, Mrs. CORDULE, 2042 Vallejo (Tel. Fillmore 3978)
RENEBOME, Mr. and Mrs. ROBERT H., 2199 California. (Tel. Fillmore 9635)
REQUA, Mr. and Mrs. LAWRENCE K., 3760 Jackson. (Tel. Pacific 1907)
REQUA, Mr. and Mrs. MARK LAWRENCE, Santa Barbara, Calif. (Fairmont Hotel when
——— in S. F.)
——— Mr. member Pacific-Union Olympic, and Claremont Country Clubs.
——— Mrs. member Woman's Athletic, Century, Town & Country, and Town & Gown
RETTENMAYER, Mr. and Mrs. JACOB P., 206 Edgewood Av., (Tel. Sunset 5729)
REVALK, Mr. and Mrs. RICHARD E., 3827 California, (Tel. Bay View 7730)
REVETT, Mrs. BENJAMIN S., (Mary G.) 3151 Washington. (Fillmore 2432)
REY, Mr. V. J. A., Belvedere, Marin County, Cal. (Belvedere 36J.)
———Mr. BRITTON REY, Belvedere, Marin Co., Cal. (Belvedere 36-J)
REYNOLDS, Mrs. ALFRED (Estelle) 2134 Green (Tel. Walnut 5413.)
REYNOLDS, Mr. and Mrs. CHARLES M., 2521 Octavia. (Tel. Fillmore 6425)
REYNOLDS, Dr. and Mrs. LLOYD ROBINSON, 2762 Filbert. (Tel. Walnut 619.)
RHOADES, Mr. and Mrs. IRA O., Mark Hopkins Hotel, 999 California (Davenport 6300)
———Mr. Rhoades member Pacific-Union Club.
RHODES, Mr. WILLIAM H., 1st National Bank Bldg., (Tel. Sutter 2750)
——— Member Presidio Golf Club.
RICE, Mr. and Mrs. EDWARD RUSSELL, Jr., Belvedere, Marin Co., Cal. Tel. Belvedere 115
——— Mr. member Williams Club (New York City) and Belvedere Golf & Country Club.
——— Mrs. member Francisca, and Belvedere Golf & Country Clubs.
——— Miss MARILIE RICE and Master EDWARD RUSSELL RICE III.
RICE, Mr. and Mrs. JOHN A., 805 Santa Barbara, Berkeley, Cal. (Ashberry 1899)
———Member Engineer's Club of S. F. and Rocky Mountain Club, New York City.
RICE, Mr. and Mrs. JOHN B., 3 Russian Hill Place. (Tel. Prospect 6583.)
RICE, Miss MARGARET B., St. Francis Hotel. (Tel. Douglas 1000.)
RICH, Mr. and Mrs. ALFRED JOSEPH, Jr., 2860 Green (Tel. Fillmore 1785.)
——— Mr. member Olympic and Presidio Golf Clubs.
RICH, Mr. and Mrs. A. L., 801 Jones. (Tel. Prospect 5105.)
RICHARD, Mr. and Mrs. HARRY G., 3777 Clay. (Tel. Bayview 7795)
RICHARDS, Mr. and Mrs. CLAYTON F., 975 Clayton (Tel. Lovkhaven 1642)
RICHARDS, Dr. and Mrs. HARRY GRIFFIN, Fairmont Hotel. (Tel. Douglas 8800.)
RICHARDS, Mr. and Mrs. JOHN D., 2930 Jackson. (West 2655.)
RICHARDS, Judge and Mrs. JOHN E., 2355 Polk. (Tel. Graystone 4227) & San Jose, Cal.
RICHARDS, Mr. and Mrs. JOSEPH J., Cartwright Hotel, 524 Sutter (Tel. Sutter 7070)
——— Member Masonic Club.
RICHARDS, Dr. and Mrs. ROBERT LEWIS, 59 El Camino Real, Cal. (Berkeley 7817.)
RICHARDSON, Mr. and Mrs. WILLARD A. (Berkeley, Cal.) 2600 Warring, (Tel. Berkeley 6283)
RICHARDSON, Mr. and Mrs. WILLIAM J., 2400 Broadway (Tel. Walnut 34)
———Miss HELEN ANN RICHARDSON and Miss WILLMA JOY RICHARDSON
———Mr. member Olympic and Lakeside Country Clubs
———Mrs. member Women's Athletic Club, San Francisco
RICHTER, Dr. and Mrs. CLEMENS M., 2701 Larkin. (Tel. Graystone 5845)
——— Dr. member Pacific-Union Club. Mrs. member Town & Country Club
RICKARD, Mr. and Mrs. THOMAS A., 250 Tunnel Road, Berkeley, Cal. (Thornwall 250)
RIDLEY, Mr. and Mrs. ROBERT M., 464 Belvedere St., S. F. (Tel. Lockhaven 1546)
———Mr. ROBERT M. RIDLEY Jr.
RIEGELMAN, Miss MABLE, 485 California (Tel. Davenport 2536.)
RIGDON, Dr. and Mrs. RUFUS LEE, 1617 Broderick, (Tel. Fillmore 2285.)
RILEY, Mr. and Mrs. EARLL T., 2233 Lyon (Tel. Fillmore 4432)
RISPIN, Mr. and Mrs. H. ALLEN, 1155 Jones, (Tel. Prospect 1076)
RITTENHOUSE, Mr. and Mrs. JOHN V., "Villa Cypress" Pebble Beach, Monterey Co., Cal.
——— (Tel Pebble Beach 309-W)
RIX, Mr. and Mrs. EDWARD HALE, 2485 Union. (Tel. Walnut 3258.)
———Mrs. member Woman's Athletic Club of San Francisco
RIXFORD, Dr. and Mrs. EMMET, 1795 California, (Tel. Graystone 2030)
———Miss MARY RIXFORD
RIXFORD, Mr. E. H., Woodside, San Mateo County, Cal., (Tel. Redwood 1704-F-13)
———Member Union League Club.
———Mr. ALLAN P RIXFORD.

SAN FRANCISCO LIST

RIXFORD, Mr. GULIAN P., 1813 Pierce near Pine (Tel. Walnut 5443)
RIXFORD ,Mr. HALSEY L., Claus Spreckels Bldg. or 1813 Pierce (Tel. Walnut 5443.)
ROBBINS, Mr. and Mrs. GEORGE B., Burlingame, San Mateo Co. (Burlingame 3033)
——— Mr. member Pacific-Union Club; San Francisco Golf & Country Club; Burlingame Country
——— Club, and San Mateo Polo Club
——— Mrs. member Woman's Athletic Club of San Francisco
——— THIERBACH, Mr. and Mrs. GEORGE C. (nee Marion Jones) Burlingame, Cal.
ROBBINS, Dr. and Mrs. IRVING W., 1555 Bryant Av., Palo Alto, Cal. ((Palo Alto 2796)
ROBBINS, Mr. and Mrs. LLOYD M., 2120 Washington (Tel. Fillmore 300)
——— Mr. member Pacific-Union; Bohemian and Burlingame Country Clubs
——— Mrs. member Town & Country and Woman's Athletic Clubs
ROBBINS, Mr. and Mrs. M. H. Jr. (Oakland, Cal.) 1033 Ashmount Av., (Tel. Glencourt 3243)
ROBBINS, Mr. and Mrs. MILO REES, 2655 Broderick. (Tel. Fillmore 407)
ROBBINS, Mrs. REUEL D. (Sada McC.), 2201 Baker, cor. Jackson. (Fillmore 594.)
ROBERTS, Mr. and Mrs. EDWARD J., 2758 Green. (Tel. Fillmore 4967)
ROBERTS, Mr. and Mrs. E. J., 2070 Fell. (Tel. Bayview 8330.)
ROBERTS, Mr. and Mrs. GEORGE D., 2645 Buchanan. (Tel. Fillmore 57)
ROBERTS, Mr. HENRY ("Bobs") Press Club of S. F. (Tel. Sutter 5700)
ROBERTS, Mr. and Mrs. LEE S., 119 28th Av. "Sea Cliff," S. F. (Tel. Evergreen 8114.)
ROBERTSON, Mr. and Mrs. ALEXANDER M., Redwood City, Cal. (Tel. Redwood 15.)
——— Mr. HARRY ROBERTSON.
ROBERTSON, Mr. and Mrs. EMPEY, A. 2574 Union. (Tel. Fillmore 4587.)
ROBERTSON, Mr. and Mrs. JOHN H., 25 6th Av. (Tel. Pacific 2860.)
ROBERTSON, Dr. and Mrs. JOHN W., 1133 Greenwich. (Tel. Graystone 785.)
———Miss MARJORIE ROBERTSON, 1133 Greenwich.
ROBERTSON, Mr. and Mrs. WILFRED M., 3859 Washington, (Tel. Bay View 7839)
ROBINSON, Mr. and Mrs. A. PORTER, Burlingame, San Mateo Co. Cal. (Burlingame 4388)
ROBINSON, Mr. and Mrs. A. S., Los Altos, Santa Clara Co., Cal., (Tel. Los Altos 42)
——— Mr. member Union League Club and Transportation Club of San Francisco
——— Miss MARJORIE ROBINSON, University Av., Los Altos, Cal., (Tel. Los Altos 42)
ROBINSON, Mr. and Mrs. HAROLD W., 144 23rd Av. (Tel. Evergreen 6046)
ROBINSON, Mr. and Mrs. HARRISON S., 2730 Belrose, Berkeley, Cal. (Thornwall 2327)
——— Member Claremont Country, Sequoyah Country and Athenian Nile Clubs.
ROBINSON, Mr. and Mrs. HARRY W. (Los Angeles, Cal.) Eldenway Beverly Hills.
ROBINSON, Mr. and Mrs. RONALD SQUIRE, 2267 Cedar, Berkeley, Cal. (Ashberry 1832)
ROBSON, Mr. and Mrs. KERNAN, San Anselmo, Marin Co., Cal. (Tel. San Anselmo 2004.)
ROCHE, Judge and Mrs. MICHAEL J., 101 St. Elmo Av. (Tel. Delaware 1339)
ROCHE, Mr. and Mrs. THEODORE J., Clift Hotel. (Tel. Franklin 234)
RODGERS, Mr. and Mrs. FRANCIS H., 2701 Larkin (Tel. Graystone 6461)
RODGERS, Mr. HUBERT W., (Piedmont, Cal.) Holly Place & Park Drive.
——— GOULD, Mrs. MINERVA. (Tel. Piedmont 4177-J.)
RODGERS, Mr. and Mrs. J. WALTER, San Mateo, Cal. (Tel. San Mateo 910)
RODGERS, Mr. and Mrs. LIONEL S., 274 28th Av "Sea Cliff," S. F. (Tel. Evergreen 5544)
RODGERS, Miss MIRIAM, 2536 Broadway. (Tel. Fillmore 8024)
———Miss GRACE, Mr. AUGUSTUS F. Jr., and Mr. HENRY C. RODGERS.
RODRIGUEZ, Dr. and Mrs. SALVADOR, 651 29th Ave. (Tel. Pacific 6845)
ROE, Mr. and Mrs. HALL,
——— Member Engineers and Commonwealth Clubs.
——— Mr. BENSON ROE and Mr. GEORGE HALL ROE (Juniors)
ROEDING, Mr. and Mrs. GEORGE C., 16 Terrace Av., Piedmont, Cal. (Tel. Piedmont
———9276.)
———Miss ELEANORE LOUISE ROEDING and Miss EVELYN THORNE ROEDING
———Mr. GEORGE C. ROEDING, Jr.
———Mr. member Mount Diablo Country Club.
ROEDING, Mr. and Mrs. HENRY U., 50 Presidio Ave. (Fillmore 4015.)
——— Miss DOROTHEA and Miss MARGARET ROEDING, 50 Presidio Av. (Fill. 4015.)
ROEHL, Mr. and Mrs. ARTHUR B., 278 28th Av. (Tel. Evergreen 4521)
ROGERS, Dr. and Mrs. NATHAN, 2858 Vallejo, (Tel. Fillmore 2259)
ROHNER, Dr. and Mrs. FRANKLIN E., 3751 Clay (Tel. Bayview 10734)
ROLANDI, Mr. and Mrs. FRED S., 880 Camino Del Mar. "Sea Cliff, S. F. (Evergreen 84)
ROLPH, Mr. and Mrs. GEORGE M., 65 Arguello Blvd., (Tel. Bay View 8266)
ROLPH, Mayor and Mrs. JAMES Jr., 288 San Jose Ave. (Tel. Mission 743)
ROLPH, Mr. and Mrs. JAMES (III) 2345 Washington (Tel. Walnut 2608)
ROLPH, Mr. and Mrs. WILLIAM N., 40 Arguello Blvd., (Tel. Bay View 7995)
ROMAINE, Mr. and Mrs. WILLIAM, 3281 Jackson, (Tel. Fillmore 7907)
RONCOVIERI, Mr. and Mrs. ALFRED, 2450 Vallejo. (Tel. Fillmore 604.)

SAN FRANCISCO LIST

RONCOVIERI, Dr. and Mrs. ALFRED Jr., 2755 Scott. (Tel. Fillmore 1711.)
RONCOVIERI, Dr. and Mrs. LOUIS D., 374 Arguello Blvd. (Tel. Bay View 4225.)
ROOS, Mr. and Mrs. ACHILLE, Fairmont Hotel. (Tel. Kearny 8193)
ROOS, Mr. and Mrs. GEORGE H., Menlo Park, Cal. (Menlo Park 161.)
——— Miss PATRICIA ROOS,
ROOS, Mr. and Mrs. LEON L., 3500 Jackson. (Tel. Walnut 5237)
ROOS, Mr. and Mrs. ROBERT A., Burlingame, San Mateo County, Cal., (Tel. Burlingame 175)
ROOT, Mr. and Mrs. HENRY W., Burlingame, San Mateo Co., Cal. (Burlingame 3906)
ROSE, Mr. and Mrs. LEWIS S., 2165 Jackson (Tel. Fillmore 4889)
——— Mr. member Beresford Country and Commonwealth Clubs.
——— Mrs. member Woman's Athletic, S. F. Civic Center, S. F. Town Hall, Philomath
——— and Beresford Country Clubs.
ROSE, Mr. and Mrs. WEBB V. S., 1800 Franklin Tel. Graystone 2849.)
ROSEKRANS, Mr. and Mrs. I. NEWTON, 9 Scott, (Tel. Park 3435)
ROSEKRANS, Mr. and Mrs. JOHN NEWTON (Alma Spreckels) traveling.
ROSENBAUM, Mr. and Mrs. ALBERT M., 2614 Jackson. (Fillmore 380).
——— Mr. ALBERT M. ROSENBAUM, Jr., Mr. MILTON A. ROSENBAUM, 2614 Jack'n.
ROSENBAUM, Mrs. CHARLES W., 2224 Washington, (Tel. Fillmore 588)
ROSENBERG, Mr. and Mrs. ABRAHAM, 3630 Jackson, (Tel. Bay View 7700)
———Miss LOUISE ALICE ROSENBERG.
ROSENBERG, Mr. and Mrs. ISADORE, Mark Hopkins Hotel, 999 Calif. Tel. Kearny 604.)
ROSENBLATT, Mr. and Mrs. ARTHUR S., 24 Presidio Ter., (Tel. Bay View 8297)
——— Mr. member Beresford Country, The Concordia, and Olympic Clubs.
ROSENBLATT, Mr. and Mrs. IRVING S., 1780 Broadway, (Tel. Fillmore 7948)
ROSENBLATT, Mr. and Mrs. MILTON W., 3065 Clay (Tel. Fillmore 7967)
ROSENER, Mr. and Mrs. CHARLES S., Hotel Whitcomb. (Tel. Hemlock 3200.)
ROSENER, Mr. and Mrs. LELAND S., and Miss ANNE, 3621 Clay. (Fillmore 4957.)
ROSENFELD, Mr. and Mrs. HENRY., St. Francis Hotel (Douglas 1000).
ROSENSTIRN, Mr. and Mrs. ALFRED M., St. Francis Hotel. (Douglas 1000.)
ROSENSTIRN, Mr. ERIC J., Bohemian Club, Santa Fe Bldg., (Tel. Kearny 1988)
ROSENSTOCK, Mrs. S. W., 2622 Jackson. (Fillmore 319.)
ROSENTHAL, Dr. and Mrs. ADOLPH, 230 28th Ave. "Sea Cliff," S. F. (Tel. Evergreen
——— Member Bohemian and Elks Clubs. -5927.)
ROSENTHL, Mrs. NATHAN (Hattie) Fairmont Hotel. (Tel. Douglas 8800.)
ROSENTHAL, Mr. and Mrs. LOUIS, 601 Stockton. (Garfield 3234.)
ROSS, Mr. and Mrs. SAMUEL B., 190 11th Av. (Tel. Bayview 2038.)
ROSSETER, Mr. and Mrs. JOHN H., 945 Green. (Tel. Prospect 5966.)
———and "Wikiup" near Santa Rosa, Sonoma Co., Cal. (P. O. Burke, Cal.)
——— Mr. member Pacific-Union Bohemian, Olympic, Chevy Chase, (Washington D. C.)
——— and India House (N. Y.) Clubs.
ROSSI, Mr. and Mrs. ANGELO J., 2466 Union, (Tel. Fillmore 396)
ROSSI, Miss ESTHER A., 2775 Fillmore cor. Vallejo (Tel. Walnut 5238.)
ROSSI, Mr. EDMUND A., 1865 Sacramento (Tel. Graystone 3379)
ROSSI, Mr. and Mrs. ROBERT D., 2426 Vallejo (Tel. Fillmore 994)
ROSSIER, Mr. and Mrs. CHARLES A., 1775 Golden Gate Av., (Tel. Fillmore 8096)
ROTH, Mr. and Mrs. LESTER L., 200 Locust. (Tel. Fillmore 4217.)
ROTH, Mr. and Mrs. WILLIAM PHILIP, 1918 Jackson, (Tel. Walnut 920)
———Miss LURLINE ROTH and Miss BERNICE ROTH, also Menlo Park, Cal.
ROTHSCHILD, Mr. and Mrs. HENRY L., 125 12th Ave. (Pacific 8321.)
ROTHCHILD, Mr. and Mrs. HERBERT L., 1000 Mason (Tel. Kearny 4290)
ROTHSCHILD, Mr. and Mrs. JOHN, San Mateo, Cal. (Tel. San Mateo 343)
——— Miss JOAN GRACE and Mr. JOHN ROTHSCHILD Jr.
ROTHSCHILD, Dr. and Mrs. MAX, Burlingame, Cal. (Tel. Burlingame 3163)
——— Office: Fitzhugh Bldg., 380 Post, San Francisco, (Tel. Garfield 23)
——— Dr. member Burlingame Country; Menlo Country; Lake Merced Golf & Napa Country Clubs
——— Mrs. member Francisca Club of San Francisco
ROUNSEFELL, Mr. and Mrs. JOHN VAUGHN, 2800 Jackson (Tel. Fillmore 3818)
ROUNSEVELL, Mr. WALTER, Feather River Inn, Blairsden, Placer Co., Cal.
ROUNTREE, Miss EVA C., 1263 Vallejo (Tel. Graystone 3681)
———Mr. RICHARD H. ROUNTREE, 1263 Vallejo (Tel. Graystone 3681)
ROUNTREE, Mr. and Mrs. WILLIAM G. (Oakland, Cal.) 586-1st St., (Tel. Piedmont 2649)
ROWAN, Colonel and Mrs. ANDREW S., 1036 Vallejo. (Prospect 4282.)
ROWE, Mr. and Mrs. C. V. (San Mateo Park, Cal.) 800 Cypress Av., (Tel. San Mateo 1101)
——— Mr. member San Francisco Commercial Club; Crystal Springs Country Club,
——— Mrs. member Burlingame Woman's Club
ROWE, Mr. and Mrs. PURCELL, 816 Clayton, (Tel. Park 5336)
ROWLEY, Mr. and Mrs. HOWARD C., 1100 Sacramento (Tel. Franklin 2836.)

SAN FRANCISCO LIST

ROYCE, Mr. and Mrs. DONALD M., Stanford Court Apts., 901 Calif. (Tel. Kearny 655.)
ROYCE, Mr. and Mrs. ROBERT MITCHELL. (Alameda, Cal.) 1432 San Antonio Av
——— (Tel. Alameda 678-W)
RUCKER, Mr. and Mrs. H. BLISS, 1925 Pacific Av., (Tel. Fillmore 8768)
RUCKER, Mrs. JAMES T. (Anna B.) 1830 Jackson. Tel. Fllmore 7821.)
RUCKER, Mr. JOSEPH E. Jr., Mills Bldg. (Tel. Douglas 324)
RUCKER, Mr. and Mrs. JOSEPH H., 1899 California. Tel. Graystone 289.)
——— Mr. member Olympic, San Jose Commercial, and San Jose Country Clubs.
——— Mrs. member Sorosis Club.
——— Mr. JEROME W. RUCKER.
RUDDICK, Mr. and Mrs. WILLIAM J., 972 Bush, (Tel. Franklin 6791)
RUDDOCK, Mr. and Mrs. GEORGE T. (Berkeley, Cal.) 2537 Benvenue Av., (Tel. Berkeley 7446)
RUGGLES, Dr. and Mrs. HOWARD E., 285 San Anselmo Av. "St. Francis Wood"
——— (Tel. Sunset 3498.)
RUGGLES, Mr. and Mrs. JAMES D., 2834 Russell, Berkeley, Cal. (Tel. Berkeley 8893-J)
RULOFSON, Dr. and Mrs. ALFRED C., Jr., 52 West Clay Park. (Tel. Evergreen 7272)
———Miss C. C. RULOFSON, 52 West Clay Park.
RUMWELL, Dr. and Mrs. MELVILLE E., 3467 Pacific Av. (Fillmore 808).
RUNYON, Mr. and Mrs. CHARLES F., Mill Valley, Marin County, Cal., (Tel. Mill Valley 350)
RUSHFORTH, Mr. and Mrs. ARCHER W. (Berkeley, Cal.) 2825 Hillegass Av., (Tel. Berkeley 2176-W)
RUSHFORTH, Mr. and Mrs. GEORGE, 21 San Mateo, Berkeley Cal. (Ashberry 682)
RUSS, Mr. and Mrs. EDMUND F., 76 Jordan Av., (Tel. Bay View 8049)
———Miss RUTH and Miss VERDELE RUSS, 76 Jordan Av.
RUSSELL, Dr. TRACY G., Hotel Dorchester. (Tel. West 526)
RUTLEDGE, Mr. and Mrs. JOHN D., 16 Sea Cliff Av. (Tel. Evergreen 4643)
RUTHERFORD, Mr. ALEXANDER H., Los Angeles, Cal.
RUTHERFORD, Mrs. HELEN, 2440 Broadway. (Tel. Fillmore 1541)
——— Mrs. member San Francisco Golf & Country and Girls Recreation Clubs.
RYAN, Mr. and Mrs. DANIEL A., 112 Broderick, (Tel. Park 5886)
RYAN, Mrs. FRANK M., Fairmont Hotel. (Tel. Douglas 8800)
——— Member California Club (S. F.)
RYAN, Dr. RUSSELL COLQUHOUN, Fairmont Hotel. (Tel. Douglas 8800)
——— Dr. member California Golf Club
RYAN, Mr. and Mrs. WILLIAM E., 2790 Pine, (Tel. West 4780)
RYFOGEL, Dr. and Mrs. HENRY A. L., 23 Belmont Av. (Tel. Lockhaven 2747)
RYMER, Mr. and Mrs. T. A. (Berkeley, Cal.) 93 Parkside Drive, (Tel. Berkeley 4995-J)
RYONE, Mr. and Mrs. LE ROY T., Stanford Court Apts., (Tel. Kearny 646)
——— Mr. member Pacific-Union; Bohemian; University Olympic, and San Francisco Golf
——— andCountryClubs
——— Mrs. member Woman's Athletic; Burlingame Country, and S. F. Golf & Country Clubs
SABIN, Mrs. JOHN I., 240 Santa Clara Av., (Tel. Sunset 148)
SABIN, Mr. WALLACE ARTHUR, 1915 Sacramento. Tel. Graystone 7577.)
SACHS, Mrs. LIPPMANN, Fairmont Hotel. (Kearny 2599.)
SACHS, Mr. SANFORD, Argonaut Club.
SACHS, Mr. and Mrs. WALTER G., 106 Commonwealth Av., (Tel. Bay View 8185)
SADLER, Mr. CHARLES M., 1101 Paru, Alameda, Cal. (Tel. Alameda 391)
SAHLEIN, Mrs. HENRY, 1718 Jackson, Tel. Walnut 984)
SALE, Dr. and Mrs. J. JUDSON, 136 27th Av. (Tel. Evergreen 5175)
SALES, Mr. and Mrs. DUDLEY D., 230 Santa Clara Av., (Tel. Sunset 414)
SALOMON, Dr. and Mrs. MAX, 3147 Jackson (Tel. Walnut 5415)
——— Dr. member Union League Club.
——— Dr. EDWARD; Miss AMANDA and Miss ERMA SALOMON
SALISBURY, Mr. and Mrs. R. WALKER, 53 El Cerrto, San Mateo, Cal. (San Mateo 3452.)
———Miss PEGGY SALISBURY and Miss EVELYN SALISBURY.
SALSBERRY, Mr. and Mrs. JOHN R., 2250 Green (Tel. Fillmore 5727)
SALZ, Mr. and Mrs. ANSLEY K., 3838 Clay, near Cherry, (Tel. Bay View 7820)
———Miss ELIZABETH SALZ, 3838 Clay.
SALZ, Mr. and Mrs. HOWARD H., 3356 Jackson. Tel. Fllmore 1163.)
SALZ, Mr. and Mrs. MILTON H., 40 Presidio Ter., (Tel. Bay View 8290)
———Miss ETHEL SALZ, 40 Presidio Terrace.
SAMPSON, Dr. and Mrs. ARTHUR F., 1075 California. (Tel. Franklin 1777)
SAMPSON, Mr. and Mrs. GEORGE C., 1227 Second Av. (Tel. Sunset 6157)
SAMSON, Mrs. RUDOLPH, Francesca Apts., 850 Powell. (Tel. Kearny 2338)
——— Miss HILDA SAMSON.
SAMTER, Mr. and Mrs. MAURICE L., 2135 Sacramento. (Tel. Fillmore 166)
SAMTER, Mr. and Mrs. SAMUEL L., 2037 Scott. (Tel. Fllmore 3664.)

SAMUELS, Mr. and Mrs. ALBERT 111 Commonwealth Av. (Tel. Bayview 150.)
——— Mr. member Lake Merced Golf & Country and Commonwealth Clubs
SAMUELS, Mr. and Mrs. HERBERT J., 1074 Ashmount Av., Oakland (Glencourt 3435)
———Mr. NATHAN H. SAMUELS and Mr. HERBERT E. SAMUELS
SAMUELS, Mr. and Mrs. JACOB, 172 Jordan Av., (Tel. Bay View 8143)
SAMUELS, Mr. and Mrs. LOUIS, Stanford Court Apts. (Tel. Kearny 1710.)
SAMUELS, Mr. and Mrs. LOUIS T., Menlo Park, San Mateo, Cal. (Menlo Park 532.)
SAMUELS, Mr. and Mrs. MARCUS LORNE, 2945 Pacific Av. (Tel. Walnut 4984.)
———Mr. LORNE R. SAMUELS.
SANBORN, Mr. and Mrs. IRVING H., 16 West Clay Park. (Tel. Evergreen 6915.)
———Miss DOROTHY SANBORN, 16 West Clay Park.
SANDER, Mr. and Mrs. HENRY R., 23 Wildwood Gardens, Piedmont, Cal. (Humboldt 961)
SANDERSON, Mr. and Mrs. HAROLD E., 356 16th Av. (Tel. Evergreen 5979)
SARGENT, Judge and Mrs. BRADLEY V., 2205 Sacramento, (Tel. Fillmore 2226)
SARGENT, Mr. and Mrs. GEORGE CLARK, 2235 Lake. (Tel. Evergreen 6142.)
——— Mr. member Bohemian Club. Mrs. member Century Club.
——— Mr. FARON MORE SARGENT.
SARGENT, Mr. and Mrs. WINTHROP W., 1425 Bay St. (Tel. Fillmore 9676.)
SARLE, Mr. and Mrs. RICHARD A., 3829 Clay. (Tel. Pacific 2000.)
SARONI, Mr. nd Mrs. ALFRED B., 3580 Washington. (Tel. Fillmore 2892)
SARONI, Mr. and Mrs. LOUIS, 3570 Jackson. (Tel. Fillmore 78.)
SARTORI, Dr. and Mrs. HENRY J., 1940 Broadway, (Tel. Fillmore 8900)
SATTLER, Mr. and Mrs. HERMAN H., 413 Hillcrest, San Mateo, Cal. (San Mateo 529)
SAUNDERS, Mr. EDWARD de VERE, Fairmont Hotel (Tel. Douglas 8800)
SAUNDERS, Mr. and Mrs. HARRY E., 667-23rd Av., (Tel. Pacific 7270)
SAUNDERS, Mr. and Mrs. HENRY J., Clift Hotel. (Prospect 4700.)
SAVAGE, Mr. and Mrs. MICHAEL JOSEPH, 140 Cedro Av., (Tel. Randolph 1734.)
SAVAGE, Mr. and Mrs. THEODORE J., 2335 Larkin. (Tel. Graystone 2592)
SAWYER, Mr. and Mrs. HOUGHTON, (Piedmont, Cal.) 2058 Oakland Av., (Tel. Piedmont 2443)
SAWYER, Mr. and Mrs. MEREDITH, Los Gatos, Cal.
SAYRE, Mr. and Mrs. FREDERICK F., (Stockton, Cal.) 2310 Allston Way.
——— Member S. F. Commercial Club. (Tel. Stockton 4813-W.)
SBARBORO, Mr. and Mrs. ALFRED E., 3015 Pacific Av. (Tel. Fillmore 4834.)
——— Miss ALFREDA SBARBORO.
SBARBORO, Mr. and Mrs. ROMOLO A., 2801 Pacific Av. (Tel. Walnut 2801.)
SBARBORO, Mr. and Mrs. REMO E., 207 Walnut, (Tel. Fillmore 5922)
SCALES, Mr. and Mrs. HORACE H., 2855 Scott. (Tel. West 8390.)
———Mr. HORACE M. SCALES.
SCALES, Mr. and Mrs. PERCIVAL S., 2716 Scott. (Tel. Walnut 1085.)
———Miss DIXIE SCALES.
SCALMANINI, Mrs. CATHERINE; Miss NORMA, 2360 Vallejo. (West 9200.)
SCATENA, Mr. LORENZO, Olympic Club, 524 Post (Prospect 4400) and Sausalito, Cal.
SCHAFER, Mr. and Mrs. GEORGE F., 2574 Clay, (Tel. Fillmore 1009)
SCHAGEN, Mr. and Mrs. BASTIAN, 728 12th Av. (Tel. Pacific 2317.)
SCHALLER, Dr. and Mrs. WALTER FRANK, 164 Sea Cliff Av. (Tel. Evergreen 5614)
———Miss MARION L. SCHALLER and Mr. NEAL SCHALLER
SCHAUPP, Dr. and Mrs. KARL L., 45 Walnut. (Tel. Fillmore 921.)
SCHAW, Mr. and Mrs. W. B. (Sacramento, Cal.) 2625 P St., (Tel. Sacramento Main 5039)
——— Mr. member Del Paso Country Club and Sutter Club of Sacramento
——— Mrs. member Del Paso Country Club of Sacramento
——— Miss NELLIE SCHAW
SCHEFFAUER, Mr. and Mrs. WALTER A., 1639-8th Av., (Tel. Sunset 4025)
SCHELD, Mr. and Mrs. ADOLPH P. (Sacramento, Cal.) 2120 V St., (Tel. Sacramento Main 1010)
SCHEMP, Mr. and Mrs. JACOB F., 55 Linares, (Tel. Sunset 5808)
SCHEU, Dr. and Mrs. RICHARD E., 715 Haight. (Tel. Hemlock 8276.)
SCHIECK, Mr. and Mrs. CHARLES H., San Rafael, Marin Co., Cal. (San Rafael 1315-W)
SCHILLER, Mr. and Mrs. JAMES A. G., 1940 Broadway. (Tel. Fillmore 3388)
SCHILLING, Mr. and Mrs. AUGUST, 2006 Washington, (Tel. Walnut 2122) and Redwood City, Cal.
——— Miss ELSE SCHILLING
SCHILLING, Mrs. CLAUS (Pauline) 2210 Vallejo. (Tel. Fillmore 1467.)
SCHILLING, Mr. and Mrs. RUDOLPH, Woodside, San Mateo Co., Cal. (Redwood 1177-R.)
SCHILLING, Dr. and Mrs. WALTER, 2006 Washington. (Tel. Walnut 6250.)
SCHLESINGER, Mr. and Mrs. BENJAMIN F., 2090 Vallejo, (Tel. Fillmore 106)
——— Member Olympic, Presidio Golf and Belvedere Golf & Country Club.
——— Mr. HOWARD LEE SCHLESINGER.
SCHLESINGER, Mr. BERT, Fairmont Hotel, (Tel. Douglas 8800)

SCHLESINGER, Mr. and Mrs. IRA L., 2423 Filbert, (Tel. Fillmore 103)
SCHLESINGER, Mr. and Mrs. JAMES LEE, 1145 Mandana, Oakland, Cal. (Tel. Glen-
————court 770)
———— Mr. member Olympic and Belvedere Marin Golf & Country Clubs.
SCHLESINGER, Mr. and Mrs. LEE, Seattle, Washington
SCHLESINGER, Mr. and Mrs. RICHARD, Portland, Oregon.
SCHLOSS, Mrs. AARON (Dela T.) 3209 Claremont Blvd., Berkeley, Cal. (Berkeley 3876)
———— Mrs. member 20th Century (Berkeley) California (S.F.) & Sierra Chapter D.A.R.
SCHLOSS, Mrs. FLORENCE F., Mark Hopkins Hotel (Davenport 6300)
SCHMIDT, Mr. and Mrs. BENJ. J., San Anselmo, Marin Co., Cal. (Tel. San Anselmo 2167)
SCHMIDT, Mr. and Mrs. EDWIN VAL, 811 Clement (Tel Evegreen 3068.)
SCHMIDT, Mr. and Mrs. HERBERT A., 2150 Hyde. (Tel. Graystone 5621)
SCHMIDT, Mr. and Mrs. MAX, 2614 Sacramento. (Tel. Walnut 5131)
SCHMIEDELL, Mr. and Mrs. EDWARD G., 2402 Steiner (Tel. Walnut 4694) also
———— Ross, Marin Co., Cal. (Tel. San Anselmo 2225)
———— Miss DORIS and Mr. EDWARD G. SCHMIEDELL Jr. Ross, Marin County. Cal.
SCHMITT, Mr. and Mrs. CLARENCE E., 308 Sea Cliff Av. (Tel. Evergreen 722)
SCHMITT, Mr. and Mrs. EDWARD A.; 376 Arguello Blvd. (Tel. Bay View 1830.)
SCHMULIAN, Mr. and Mrs. WILLIAM E., 3140 Clay (Tel. Walnut 2833.)
SCHNAITTACHER, Mrs. SYLVAIN (Cecelia) Mark Hopkins Hl (Davenport 6300)
SCHROTH, Mr. and Mrs. JOHN F., 137 Commonwealth Av., (Tel. Bay View 8133)
————Miss MARGUERITE SCHROTH, 137 Commonwealth Av.
SCHULTE, Mr. and Mrs. OTTO C., 3233 Jackson. (Tel. Walnut 5485.)
SCHULZ, Mr. and Mrs. WILLIAM J., 2332 Divisadero (Tel. West 9481.)
SCHURMAN, Mr. and Mrs. ROBERT, St. Regis Apts., 1925 Gough (Tel. Graystone 3623.)
SCHUSSLER, Mrs. HERMANN, 1800 Franklin (Tel. Graystone 4696)
———— Mrs. member The Century Club
———— Miss ALICE SCHUSSLER, member Francisca Club
———— Dr. HERMANN SCHUSSLER Jr., member Harvard Club
SCHUYLER, Mr. and Mrs. PHILIP VAN HORN. 2385 Broadway. (Tel. Fillmore 289)
SCHWABACHER, Mr. and Mrs. ALBERT E., 2960 Broadway (Fillmore 3784) and Menlo
———— Park, Cal. (Menlo Park 746.)
———— Member Olympic, Commercial, Argonaut, Commonwealth, Lakeside and Beresford
———— Golf Clubs.
————Miss ETHEL MAY SCHWABACHER, 2960 Broadway.
SCHWABACHER, Mrs. A. Hotel St. Francis (Tel. Kearny 7967)
SCHWABACHER, Mr. and Mrs. EDGAR B., Seattle, Wash.,
SCHWABACHER, Mr. and Mrs. FRANK, San Mateo, Cal, (Tel. San Mateo 172)
SCHWABACHER, Mr. and Mrs. JAMES H., 2504 Scott. (Tel. Fillmore 54.)
————Miss MARIE LOUISE SCHWABACHER and JAMES H. SCHWABACHER Jr.
————Mr. member Concordia, Olympic, Argonaut and Beresford Country Clubs.
———— Mrs. Schwabacher member Woman's Athletic and Beresford Country Clubs.
SCHWABACHER, Mr. and Mrs. LOUIS A., Hotel St. Francis. (Tel. Kearny 4897.)
———— Mr. member Argonaut, Concordia, Beresford Country, Commercial and
———— Commonwealth Clubs.
SCHWABACHER, Mrs. LUDWIG, 2000 Gough (Tel. Graystone 881)
————Mrs. member Philomath Club and Beresford Country Club.
SCHWABACHER, Mr. and Mrs. SIGMUND, Palace Hotel, (Tel. Kearny 4117)
SCHWARTZ, Mr. and Mrs. LEONARD, 770—4th Av. (Pacific 3030.)
SCHWARTZ, Mr. and Mrs. SAMUEL L., 2500 Steiner (Tel. Fillmore 6135)
SCHWARTZ, Mr. and Mrs. SIDNEY L., 4 Presidio Terrace. (Tel. Bayview 8155.)
SCHWARZ, Mr. and Mrs. GEORGE F., 1430 O'Farrell. (Fillmore 2281.)
SCHWARZ, Dr. and Mrs. JACOB, 166 Merced Av. Sunset 3100.)
SCHWEITZER, Mr. and Mrs. MAURICE, 3600 Clay. (Tel. Fillmore 8050.)
SCHWERIN, Mr. and Mrs. RENNIE P., San Mateo, Cal. (Tel. San Mateo 271)
———— member Pacific-Union and Burlingame Country Clubs
———— Mr. RICHARD DE C. SCHWERIN.
SCOTT, Mr. and Mrs. A. LOWNDES, 130 Montecto Av., Oakland, Cal. (Tel. Hollday 502.)
SCOTT, Mrs. ALBERT WOODBURN, Fairmont Hotel, (Tel. Douglas 8800)
———— Member California Club (S. F.); Forum Club, and American College Club
SCOTT, Mr. and Mrs. A. W. Jr., 48 Sunshine Av., Sausalito, Cal. (Tel. Sausalito 437)
———— Mr. member Bohemian; Union League; Commonwealth S. F. Commercial Clubs, and
———— Merchants Exchange; Rotary Club and California Golf & Country Club
———— Mrs. member California Club; The Forum; Woman's Athletic & California Golf Clubs
————and American Penwomen.
SCOTT, Mr. and Mrs. ARTHUR V., 715 Cleveland Av., Oakland, Cal. (Tel. Glencourt 5493)

SCOTT, Mr. and Mrs. BERT C. (Piedmont, Cal.) 456 Wildwood Av., (Tel. Piedmont 3211)
——— Mr. member Bohemian Club (San Francisco) and Rotary Club
——— Mrs. member Town & Country Club of San Francisco
——— Miss KATHLEEN SCOTT, Mr. KENNETH SCOTT and Mr. EDWARD SCOTT
SCOTT, Mr. and Mrs. GEORGE W., Alameda, Cal. (1723 Central Av.) Alameda 51.
SCOTT, Mr. and Mrs. HARRY HORSLEY, 2409 Divisadero. (Fillmore 3457.)
———Miss FRANCES AMES and Mr. PRESTON AMES
SCOTT, Mr. and Mrs. HORACE VAN ARSDALE, 3633 Washington, (Tel. West 9119)
SCOTT, Mrs. IRVING M., 2364 Pacific Av. (Fillmore 3100) & Los Altos, Cal.
SCOTT, Mr. and Mrs. LAURENCE IRVING, Burlingame, Cal. (Tel. Burlingame 3604)
SCOTT, Mr. WILLIAM PRESCOTT, Hillsborough, Cal. (Burlingame, P. O.)
——— Member Burlingame Country and S. F. Golf & Country Clubs.
SCOVEL, Mr. and Mrs. GEORGE S., Clift Hotel. (Tel. Prospect 4700).
SCRIBNER, Mrs. OTHELLO (Florence I.) 2220 Washington. (Tel. Walnut 5248.)
———Miss JANE SCRIBNER and Mr. FRED SCRIBNER
SEAGRAVE, Mr. and Mrs. MARSHAL C., 223 Lafayette Av., Piedmont, Cal. (Tel.
———Piedmont 2761)
SEAVER, Mr. and Mrs. WALTER H., 2647 Piedmont, Berkeley, Cal. (Thornwall 6859)
——— Mr. member Claremont Country, Olympic, Commonwealth, and Commercial Club.
——— Miss GERTRUDE and Mr. TALCOTT W. SEAVER.
SEALE, Mrs. JESSIE D., Clift Hotel. (Prospect 4700).
SEARLES, Mrs. MAILLER, Clift Hotel, Geary and Taylor, (Tel. Prospect 4700)
——— SEARLES, Miss EMILY CLIFT
——— DELATTRE-SEGUY, Mr. and Mrs. JEAN (nee Jean Clift Searles) Washington, D. C.)
SEAWELL, Mr. HARRY W., 1617 California, (Tel. Graystone 3094)
SECKELS, Miss ALICE, 795 Pine, (Tel. Kearny 3677)
SEEBURT, Dr. EMERY M., 711-22nd Av. (Tel. Bay View 1796.)
——— Office 452-454 Flood Bldg. (Tel. Douglas 2817.)
SEED, Mr. and Mrs. FRANK, 837 Cowper Av., Palo Alto, Cal. (Tel. Palo Alto 756-R)
SEELEY, Mr. and Mrs. C. M., Hotel St. Francis. (Douglas 1000.)
SEGELCKE, Mr. and Mrs. HENRY F., 1463 Waller. (Market 8213.)
——— Mr. HARRY FREDERICK SEGELCKE.
SELBY, Mr. and Mrs. ARTHUR NOEL (Piedmont, Cal.) 165 Santa Rosa Av., (Tel. Piedmont 975)
——— Mr. member University Club (San Francisco) and Claremont Country Club (Oakland)
SELBY, Mr. and Mrs. JOHN R. (Palo Alto, Cal.), 644 Forest. (Palo Alto 690-J.)
SELFRIDGE, Dr. and Mrs. GRANT, 2624 Green. (Tel. Fillmore 2355.)
SELFRIDGE, Mr. and Mrs. J. RUSSELL, 626 Occidental, San Mateo, Cal. (San Mateo 1061)
SELLER, Mr. and Mrs. HENRY, 1755 Jackson, (Tel. Fillmore 7872)
SELWOOD, Mr. and Mrs. W. GORDON, 1387 Fifth Av. (Tel. Sunset 8757)
——— Miss GLADYS SELWOOD,
SESNON, Mr. and Mrs. WILLIAM T., 2527 Divisadero. (Tel. Fillmore 4559.)
——— Mr. member Pacific-Union, Bohemian, and S. F. Golf & Country Clubs.
——— Mrs. member Francisca, Century and Woman's Athletic Clubs.
——— Mr. PORTER and Mr. WM. T. SESNON Jr.
SEWALL, Dr. and Mrs. EDWIN CECIL, 3515 Pacific Ave. (Fillmore 4242).
SEXTON, Mrs. ELLA M., 171 Parnassus Av. (Tel. Sunset 4800)
SEXTON, Mr. and Mrs. GEORGE H., Burlingame, Cal. (Tel. Burlingame 3839)
SEYDEL, Major and Mrs. FRED, (nee Phyllis Capwell)
SHAFER, Miss G. A., 560 Sutter (Tel. Douglas 836)
———Member Woman's Athletic Club, National League of American Pen Women, and
———American Woman's Club (of London, England)
SHAINWALD, Mr. and Mrs. RICHARD H., 3728 Jackson (Tel. Bay View 102)
SHAINWALD, Mr. and Mrs. RICHARD S., Mark Hopkins Hotel, (Tel. Kearny 2838)
——— Mr. member Argonaut, Beresford Country, Commonwealth & S. F. Commercial
——— Mrs. member Woman's Athletic and Beresford Country Clubs.
SHANNON, Mr. and Mrs. WARREN, 208 2d Ave. (Pacific 135.)
SHARON, Mrs. FREDERICK W., (Menlo Park, San Mateo County. Cal.) (Tel. Menlo Park 365)
SHARON, Mrs WILLIAM E., 3340 Baker (Tel. Fillmore 3532)
SHARON, Mr. and Mrs. ROBERT A., 3340 Baker (Tel. Fillmore 3532)
SHARON, Mr. and Mrs. HURFORD C., 56 Sharon Av., Piedmont, Cal. (Humboldt 5360)
SHARP, Mr. and Mrs. ARTHUR MAXWELL, 2864 Broadway. (Tel. Walnut 5490)
——— Mrs. member Francisca and Woman's Athletic Clubs.
——— Miss ADRIANNE SHARP.
SHARP, Mr. and Mrs. CHARLES B., 28 Presidio Terrace, (Tel. Bay View 8288)
SHARP, Dr. and Mrs. JAMES GRAHAM (Palo Alto, Cal.)
SHARP, Dr. and Mrs. WM. FULLER (San Rafael, Cal.), 333 G St. (San Rafael 275-W.)

SAN FRANCISCO LIST

SHAUGHNESSY, Mr. FRANK C., Bohemian Club. (Tel. Franklin 2441)
SHAW, Dr. and Mrs. EDWIN B., 565 14th Av. (Tel. Pacific 117)
SHAW, Mr. and Mrs. FRANCIS M., 2015 Pacific Av. (Tel. Fillmore 1682)
SHAW, Mr. and Mrs. NELSON T., 1155 California (Tel. Prospect 133)
SHAW, Mr. and Mrs. SIDNEY B., 63 Toledo Av. (Tel. Walnut 6263)
SHAW, Mr. and Mrs. WILLIAM L., 2635 Buchanan (Tel. Fillmore 9332)
SHEA, Dr. and Mrs. TIMOTHY T., 124 9th Av. near Lake. (Tel. Bayview 141)
SHEA, Mr. and Mrs. WILLIAM D., 3327 Octavia. (Tel. Fillmore 2960)
SHELDON, Mr. and Mrs. EDWIN R., 2690 Jackson. (Tel. Walnut 919.)
SHELDON, Mr. FRANK PACHECO, 210 Locust (Tel. Fillmore 3737)
————Member Commonwealth Club of California and Public Spirit Club, S. F.
SHELTON, Mr. and Mrs. WALTER, 1869 California. (Tel. Graystone 338.)
SHENK, Judge and Mrs. JOHN W., Los Altos, Santa Clara Co., Cal. (Tel. Los Altos 62-R)
SHEPARD, Mr. and Mrs. SAMUEL S. (Oakland, Cal.) 336 Lenox Ave. (Oakland 7093.)
SHEPHARD, Major and Mrs. CHESTER A., 515 Occidental Av San Mateo (San Mateo 1310
————Miss GERALDINE LOIS SHEPHARD and Miss PATRICIA ANNA SHEPHARD
SHEPPARD, Mr. WILLIAM J., Mark Hopkins Hotel (Tel. Davenport 6300)
SHERER, Mr. and Mrs. REX W., San Rafael, Marin County, Cal., (Tel. San Rafael 1087)
———— Mr. member Marin Golf & Country Club (San Rafael), and University Club (San Francisco)
———— Mrs. member Woman's Athletic Club (S. F.) and Marin Golf & Country Club (San Rafael)
———— Miss LOUISE SHERER
SHERMAN, Mr. and Mrs. FREDERICK ROYAL (Oakland, Cal.) 285 Jayne Av., (Tel. Glencourt 812)
———— Mr. member Bohemian and Olympic Clubs.
———— Mrs. member Woman's Athletic Club.
———— Miss FRANCES SHERMAN.
SHERMAN, Mrs. HARRY M., 35 Florence St. (Tel. Franklin 8902)
————Miss LUCIA K. SHERMAN
SHERMAN, Mr. and Mrs. F. BARREDA Mill Valley Marin Co. Cal. (Tel. Mill Valley 373)
SHERMAN, Dr. and Mrs. JULIUS, 288 29th Av. (Tel. Evergreen 34)
SHERMAN, Dr. and Mrs. R. STANTON, 2550 Vallejo. (Tel. Fillmore 495.)
SHERMAN, Mr. and Mrs. WILLIAM A., 263 16th Av. (Tel. Evergreen 4902.)
SHERWOOD, Mrs. HENRY HAMILTON, (Oakland, Cal.) 6048 Rockbridge Blvd.,
———— Miss MARY SHERWOOD, (Tel. Piedmont 4822.)
SHIBATA, Mr. and Mrs. ICHITARO, 2002 Bush St., San Francisco
————Vice-Consul of Japan, 22 Battery (Tel. Garfield 3183 or Douglas 5082)
SHIELDS. Mrs. ALEXANDER M., 610 Leavenworth, (Tel. Prospect 1551)
SHIELDS, Mr. and Mrs. HENRY HOWARD, Los Angeles, Cal.
SHIELS, Mrs. CHARLES H. (Elsie B.) 2234 Van Ness Av. (Tel. Graystone 3447.)
SHIELS, Dr. GEORGE FRANKLIN, Pacfic-Union Club, 1000 California (Tel. Prospect 33)
SHIELS, Dr. and Mrs. J. WILSON, 195 Borcia Way (Tel. Delaware 2291)
SHINE, Mr. and Mrs. ELMER H., 1240 Portola Drive .(Tel. Sunset 5653.)
SHINGLE Mr. and Mrs. FRED, 2454 Vallejo (Tel. Fillmore 1988)
————Mr. member Olympic, The Family, S. F. Commercial and Los Altos Golf &
————Country Clubs
SHIPP, Mr. and Mrs. JOHN C., Sequoyah Rd., Elmhurst, Oakland, Cal. (Elmhurst 5812)
SHOLL, Dr. and Mrs. HARRY E., Huntington Apts., 1075 Calif. (Tel. Prospect 8595.)
SHORB, Miss ETHEL, Te Kiteroa Apts., 2101 Van Ness Av. (Tel. Fillmore 7600.)
SHORB, Mrs. J. CAMPBELL, 2286 Jackson, near Webster. (Tel. Walnut 633.)
SHORES, Mr. and Mrs. ETHELBERT (nee Marian Doe) 2000 Laguna, (Tel. Fillmore 654)
SHORT, Dr. and Mrs. EDWIN N., Francesca Apts., 850 Powell, (Tel. Kearny 6386)
SHORT, Mr. and Mrs. FRANK RICE, 2409 Scott (Tel. Fllmore 2105)
———— Miss NANCY SHORT.
SHORT, Mr. and Mrs. JOHN DOUGLAS,
———— Country Home, Pebble Beach, Monterey County, Cal.
———— Mrs. SHORT Member Woman's Athletic Club.
SHORTALL, Judge and Mrs. EDWARD P., 2260 Vallejo. (Tel. Fillmore 6309)
SHORTLIDGE, Mrs. BEATRICE, 401 Lake. (Tel. Pacific 100)
———— also Menlo Park, Cal. (Tel. Menlo Park, 714.)
———— Miss BETTY and Miss AUDREY
———— FIFE, Mrs. GEORGE STORRS.
SHORTLIDGE, Dr. EDMUND DOUGLAS, 350 Post or Bohemian Club (Franklin 2441)
SHORTRIDGE, Senator and Mrs. SAMUEL M. (Menlo Park, San Mateo Co. Cal.) (Tel. Menlo Park 147)
———— and Washington, D. C.
SHOTWELL, Miss EDITH C., Woman's Athletic Club, 640 Sutter. (Tel. Prospect 480)
SHOTWELL, Mr. and Mrs. WILLIAM J., 1869 California (Tel. Graystone 927.)
SHOUP, Mr. and Mrs. GUY V. Los Altos, Santa Clara Co. Cal. (Tel. Los Altos 11.)
SHOUP, Mr. and Mrs. PAUL, Los Altos, Cal. (Los Altos 52) or Huntington Apts, S. F.

SHREVE, Mrs. GEORGE R., 2628 Steiner. (Tel. Fillmore 6690)
SHUCKING, Mr. and Mrs. THEODORE E., 74 Allston Way. (Tel. Sunset 4067.)
SHUEY, Mr. and Mrs. CLARENCE A.(Berkeley, Cal.) 176 Alvarado Road.
——— Member Bohemian and Olympic Clubs. Tel. Berkeley 6150-J.)
———Miss SEVILLA HAYDEN SHUEY and Mr. HAYDEN SHUEY.
SHUMAN, Mr.and Mrs. WILLIAM D. M., 2510 Octavia (Tel. Fillmore 9685)
SHUMATE, Dr. and Mrs. THOMAS E., 1901 Scott (Tel. Walnut 232.)
SHURTLEFF, Judge CHARLES A., Menlo Park, San Mateo Co., Cal. (Menlo Park 1139)
SHURTLEFF, Mr. and Mrs. ROY LATHROP, 209 Crocker, Piedmont, Cal. (Piedmont 9242)
SIBLEY, Mr. and Mrs. ROBERT (Berkeley, Cal.) Cloyne Court Apts., (Tel. Berkeley 7230)
——— Mr. member Claremont Country Club (Oakland), and The Faculty Club (Berkeley)
——— Mrs. member Town & Country Club of San Francisco
——— Miss CATHARINE SIBLEY
SIEBE, Dr. ELIZABETH B., 1434 Taylor, (Tel. Franklin 1359)
SILVEIRA, Mr. and Mrs. JOAQUIN A., 4800 Park Blvd., Oakland, Cal. (Frutvale 775.)
SILVERBERG, Dr. and Mrs. MELVILLE, 18 Santa Monica Way, (Tel. Sunset 7194)
SILVERNAIL, Mr. and Mrs. ALBERT H., 545 Santa Ray, Oakland, Cal. (Glencourt 3947)
SIMON, Mr. and Mrs. CHARLES J., 3201 Fillmore (Tel. Fillmore 2005)
SIMONDS, Mr. and Mrs RAY, 852 Arlington Av., Berkeley, Cal. (Tel. Ashberry 3224.)
SIMPSON, Mr. and Mrs. ALBERT G., 2125 Ralston, Burlingame, Cal. (Burlingame 3554)
SIMPSON, Mrs. ANDREW, Fairmont Hotel. (Tel. Douglas 8800)
SIMPSON, Mr. and Mrs. ANDREW W. Jr., 2000 Baker (Tel. Fillmore 465)
SIMPSON, Mr. and Mrs. CARL J., 195 Borica (Tel. Delaware 2875.)
SIMPSON, Mr. and Mrs. DONALD AIKMAN (Gladys Chapman), 1170 Sac'to (Fkln 2312)
SIMPSON, Mr. and Mrs. HAROLD C., 3331 Jackson (Tel. Fillmore 8610.)
SIMPSON, Mr. and Mrs. THOMAS, San Mateo, Cal. (Tel. San Mateo 206)
———Miss ELEANOR SIMPSON.
SIMS, Mr. JAMES N., Olympic Club. (Prospect 4400.)
SINCLAIR, Mr. and Mrs. JOHN A., San Mateo, Cal. (Tel. San Mateo, 1074)
SINSHEIMER, Mr. PAUL, Fairmont Hotel (Tel. Douglas 8800)
SINTON, Mr. and Mrs. EDGAR (San Mateo, Cal.) 17 El Cerrito. (San Mateo 297.)
SINTON, Mr. and Mrs. SILAS D., (San Mateo, Cal.) 420 Turner Terrace. (San Mateo 1028.)
SISSON, Mrs. MARIA C., 2186 Vallejo, near Webster. (Fillmore 3025.)
——— Miss MADELINE and Mr. ALBERT WM. F. SISSON, 2186 Vallejo. (Fillmore 3025.)
SKAIFE, Mr. and Mrs. ALFRED C., 1116 Castro, (Tel. Atwater 244)
SKALLER, Mr. and Mrs. GEORGE, Bellevue Hotel, 505 Geary. (Tel. Prospect 8714)
SKEWES-COX, Mr. and Mrs. VERNON, 2020 Broadway. (Fillmore 145.)
SKINNER, Mr. and Mrs. JOHN HATHAWAY, (Alameda, Cal) 1814 Clinton. (Ala. 187.)
SLACK, Judge and Mrs. CHARLES W., 2224 Sacramento. (Tel. Fillmore 649.)
——— Miss EDITH SLACK.
SLADE, Mr. and Mrs. RUSSELL C., Woodside, San Mateo Co., Cal. (Redwood 1248)
SLOCUM, Mr. and Mrs. HARRY B., 211 Central Av. (Tel. Hemlock 11.)
SLOCUMB, Mr. and Mrs. CLAY, 1243-7th Av., (Tel. Sunset 1085)
SLOSS, Mr. and Mrs. JOSEPH, Fairmont Hotel, (Tel. Douglas 8800)
———Mr. LAWRENCE L. SLOSS; Mr. JOSEPH SLOSS Jr. & Mr. HENRY E. SLOSS
SLOSS, Mrs. LEON (Bertha L.) 3088 Pacific Av. (Ted. Walnut 40)
SLOSS, Mr. and Mrs. LEON Jr., 1855 Broadway. (Tel. Walnut 5775)
SLOSS, Mr. and Mrs. LOUIS Jr., 3070 Pacific Av. (Tel. Walnut 2218)
SLOSS, Judge and Mrs. MARCUS C., 1830 Jackson. (Tel. Fillmore 2950.)
——— Miss MARGARET SLOSS. Also Ross, Marin Co., Cal.
SLOSSON, Mr. and Mrs. HENRY L. Jr., 2119 Hyde. (Tel. Graystone 5119)
SMALL, Mr. and Mrs. HERRIOT (Oakland, Cal.) 254 Perkins, (Tel. Glencourt 990)
——— Member Claremont Country and San Francisco Commercial Clubs.
SMEDBURG, Mrs. WILLIAM RENWICK, 1200 California. (Franklin 3240.)
SMILEY, Mr. and Mrs. SPENCER N., San Anselmo, Marin Co., Cal.
SMISSAERT, Mr. and Mrs. HARRY, 2060 Jackson. (Tel. Walnut 3240)
SMITH, Mr. and Mrs. ANDREW F., 57 Ashbury (Tel. Pacific 4980.)
SMITH, Mr. and Mrs. ANDREW I., 220 Grand Av., Oakland, Cal. (Tel. Glencourt 2747.)
———Mr. member Sequoah Country, Orinda Country, Elks and Shriners.
SMITH, Mr. ARTHUR A., 2501 Stener. (Tel. Fillmore 1800)
SMITH, Mrs. BENITO FORBES, 2204 Pacific Av. (Tel. Fillmore 2962)
SMITH, Mr. and Mrs. BENJAMIN HARRY, 3879 Jackson. (Tel. Bay View 5249)
SMITH, Mr. and Mrs. BODE K., 120 27th Av. near Lake (Tel. Evergreen 4287)
SMITH, Major and Mrs. BYRON K., 750-15th Av., (Tel. Pacific 4427)
SMITH, Mr. and Mrs. CARROLL W. (Diablo, Contra Costa Co. Cal.) (Tel. Diablo 32)
——— Mr. member Mt. Diablo Country Club (Diablo, Cal.) and Yale lub (New York City)

SMITH, Mr. and Mrs. CHARLES B., 1407 Sutter (Tel. West 1687) & Moss Beach, Cal.
SMITH, Mr. and Mrs. CHARLES LEONARD (Oakland, Cal.) Peralta Apts., (Tel. Oakland 9185)
——— Mr. member Athenian-Nile; Athens Athletic; East Bay Country Clubs, and Elks
——— Mrs. member Ebell Club (Oakland) and Fabiola Hospital Association (Oakland); United
——— Daughters Confederacy (San Francisco), and Sakura Kwai (San Francisco)
SMITH, Mr. CLIFFORD ANDREWS, Olympic Club, (Tel. Prospect 4400)
——— and Baltimore Park, Marin County, Cal.
———Member Olympic Club: Elks and San Francisco Yacht Club
SMITH, Mr. and Mrs. C. LOUIS, 800 Cowper Av., Palo Alto, Cal. (Tel. Palo Alto 1114)
SMITH, Dr. and Mrs. DUDLEY (Oakland, Cal.) Claremont Manor (Tel. Piedmont 241)
——— Dr. member Athenian-Nile Club; Mt. Diablo Country Club, and Athens Athletic Club
——— Miss PATRICIA JANE SMITH, Master DUDLEY ALLEN SMITH
——— and Master WILLARD WALLACE SMITH.
SMITH, Mr. and Mrs. EDWARD C., 65 San Benito Av., S. F. (Tel. Sunset 6838.)
SMITH, Mr. and Mrs. EDWIN BRUCE, Mill Valley, Marin Co., Cal. (Mill Valley 241.)
SMITH, Mr. and Mrs. ELLIOTT M., 135 San Fernando Way, S. F. (Lockhaven 489)
——— Mr. member Union League; Commonwealth S. F. Commercial; Ad Club, Down Town Ass'n
SMITH, Mr. and Mrs. ERNEST MAYNARD, 1960 Vallejo. (Tel. Walnut 2976)
SMITH, Mr. and Mrs. FELIX T. (nee Martha Sutton), 2496 Filbert. (Fillmore 3458.)
SMITH, Mr. and Mrs. FRANCIS MARION, "Arbor Villa," Oakland, Cal. (Tel. Merritt 637)
———Miss MARY EVELYN, Miss CHARLOTTE DOROTHY and Miss MILDRED
———ALBERTA SMITH.
———Mr. FRANCIS MARION SMITH Jr. Member Orinda Country Club.
——— Mr. member Pacific-Union, Athenian-Nile, Claremont Country, Union League
——— (New York) and New York Yacht Clubs.
SMITH, Mr. and Mrs. FRANK A., 1050 Lake. (Tel. Pacific 4485.)
SMITH, Mr. and Mrs. FRANK W., 539 9th Av., (Tel. Pacific 671.)
——— Mr. F. HILTON SMITH.
SMITH, Mr. and Mrs. GEORGE D. Mark Hopkins Hotel, 999 California (Davenport 6300)
SMITH, Mr. and Mrs. GEORGE ORMOND, (Berkeley, Cal.), 2628 Etna. (Berkeley 4840).
——— Member S. F. Commercial, Mount Diablo, Claremont and Benedict Clubs.
——— Mrs. SMITH Member Twentieth Century Club of Berkeley.
SMITH, Mr. and Mrs. G. KIRKHAM San Rafael Marin Co. Cal. (Tel. San Rafael 918.)
SMITH, Mr. and Mrs. HENRY C., 3848 Sacramento, (Tel. Bay View 7814)
SMITH, Mr. and Mrs. HIRAM C., 64 Arguello Blvd. (Pacific 1586.)
SMITH, Mr. and Mrs. H. STEPHENSON, 1740 Lake. (Tel. Evergreen 3826)
SMITH, Dr. and Mrs. JAMES FRANKLIN, 1100 Sacramento. (Tel. Prospect 8551)
SMITH, Mr. and Mrs. JAMES B., Forest View, Burlingame, Cal. (Tel. Burlingame 3048)
SMITH, Mr. and Mrs. JOHN FRANCIS (Piedmont, Cal.) 99 Crocker Av., (Tel. Piedmont 3159)
——— Mr. member Athenian-Nile; Athens Athletic, and East Bay Country Clubs
——— Mrs. member Ebell Society of Oakland
——— Miss LIBBY SMITH and Mr. FENWICK SMITH
SMITH Dr. and Mrs. JOHN J., 1476 Drake, Burlingame, Cal. (Tel. Burlingame 1351.)
——— Dr. member Army & Navy Club; Kiwanis and Masonic Clubs
——— Mrs. member The Century Club
——— Master JOHN J. SMITH Jr. and Master STUART F. SMITH
SMITH, Mrs. JULIUS PAUL, Fairmont Hotel. (Tel. Douglas 8800.)
SMITH, Mr. and Mrs. JUSTUS K., Clift Hotel, 493 Geary (Tel. Prospect 4700)
SMITH, Mrs. MARY BROMLEY, 1276 8th Ave. (Tel. Sunset 4663)
SMITH, Mr. and Mrs. N. BROWNING Jr., Palo Alto, Cal. (Tel. Palo Alto 2891)
SMITH, Dr. and Mrs. REGINALD KNIGHT, 2600 Jackson. (Fillmore 554).
———Miss BETTY SMITH and Mr. IRVING M. SMITH
SMITH, Mr. and Mrs. ROBERT A., 39 Sea Cliff Av. (Tel. Evergreen 4587)
SMITH, Mr. and Mrs. ROBERT HAYS, Burlingame, Cal. (Tel. Burlingame 3114)
——— Member Bohemian and Burlingame Country Clubs.
——— Mr. NICOL SMITH.
SMITH, Mr. and Mrs. S. BURKE, 1257 Cabrillo, Burlingame, Cal. (Burlingame 4359)
——— Mr. member Army & Navy Club (Washington, D. C.); Army & Navy Club (Manila, P. I.),
——— and Thames Club (Ned London, Conn.)
——— Mrs. member Woman's Athletic Club of San Francisco
——— Miss SMELIE SIDNEY SMITH a ndMaster S. BURKE SMITH Jr.
SMITH, Mr. and Mrs. STANLEY WOODRUFF, 2004 Washington. (Tel. Fillmore 9194.)
SMITH, Mr. and Mrs. STUART F., 19 Presidio Terrace (Tel. Pacific 8455)
SMITH, Mrs. THEODORE E., 2735 Lake (Tel. Evergreen 5507)
——— Miss JULIET M. SMITH, member Woman's Athletic and S. F. Advertising Clubs

SMITH, Dr. and Mrs. WALLACE B., Cathedral Apts., 1201 California (Prospect 6261)
SMITH, Mr. W. GARNER, 155 Montgomery. (Tel. Kearny 70)
SMITH, Mr. WELLINGTON T., Pacific-Union Club. (Prospect 33.)
SMITH, Mr. and Mrs. WILLARD P. (Berkeley, Cal.), 2906 Hillegass. (Berkeley 603-J.)
SMITH, Mr. and Mrs. WILLIAM ERIC, 21 6th Av., near Lake. (Pacific 587.)
SMITH, Dr. and Mrs. WILLIAM EVERT, 635 23rd Ave. (Tel. Bay View 974)
———— Office: Flood Bldg., Powell and Market, (Tel. Kearny 5081)
———— Dr. member Public Spirit Club
SMITH, Mr. and Mrs. WILLIAM HENRY Jr., 2420 Scott. (Tel. Walnut 191.)
———— Mr. member Bohemian, Menlo Country & S. F. Golf & Country Club.
———— Mrs. member Francisca, Woman's Athletic and Sequoyah Country Clubs.
SMITH, Mr. and Mrs. WILLIAM T., 754 10th Av. (Tel. Bay View 3695.)
SNEATH, Mr. and Mrs. GEORGE R., San Bruno, San Mateo Co., Cal.
SNEATH, Mr. and Mrs. HARRY J., 1160 Pine (Tel. Prospect 3077) and San Bruno Cal.
SNEDAKER, Mr. and Mrs. WILLIAM H., Cathedral Apts., 1201 California (Prospect 6261)
SNOOK, Mr. and Mrs. JAMES ATHEARN, 1414 Greenwch. (Tel. Graystone 3160)
SNODGRASS, Mr. and Mrs. HAROLD G., 1980 Vallejo (Tel. Fillmore 7539)
SNOWDEN, Mr. and Mrs. J. ARTHUR, 50 San Buenaventura Way, S. F. (Sunset 8700.)
SNYDER, Mr. and Mrs. CHRISTOPHER, H., 2713 Forest Av. Berkeley, (Thornwall 904.)
———— Mr. member Claremont Country; Mt. Diablo Country; Engineers, & S. F. Commercial Clubs
————Mr. HENRY R SNYDER; Mr. WILLIAM C. SNYDER Mr. J. ROBERT SNYDER
SNYDER, Dr. and Mrs. GEORGE S., 1238-28th Av., (Tel. Sunset 3134)
———— Dr. member Olympic Club
SOBASLAY, Dr. and Mrs. JULIUS, Huntington Apts, 1075 Calif. (Franklin 5400.)
SOBEY, Dr. and Mrs. ARTHUR W., 24 Santa Ana Av., (Tel. Sunset 4005)
SOLEN, Mr. J. W., Olympic Club, 524 Post (Tel. Prospect 4400.)
SOLINSKY, Mr. and Mrs. FRANK J., 1990 Green. (Tel. Walnut 2882)
SOLLEY, Dr. and Mrs. ALBERT A., 267 28th Av. (Tel. Evergreen 4792)
SOLOMON, Mr. and Mrs. HENRY I., 2064 Jackson. (Fillmore 156)
SOMERS, Mrs. BURBANK (Elizabeth W.) Woodside, San Mateo Co., (Redwood 1714-F-2)
SOMERS, Mr. and Mrs. FRANK ALTON, 3636 Clay. (Tel. Fillmore 8051.)
————Miss RUTH SOMERS
SOMERS, Mrs. GEORGE B. (Mary H.) Woodside, San Mateo Co., Cal. (Redwood 1714-F-2)
SOMMER, Mr. and Mrs. MAX, 1810 Jackson, (Tel. Fillmore 349)
SON, Mrs. ADOLPH A. (Annie), 2124 Broadway. (Tel. Walnut 5325)
———— Miss HELEN SON, Miss BLANCHE SON,
SONDHEIMER, Mr. and Mrs. SOL., Mark Hopkins Hotel (Tel. Kearny 5036)
SONNENSCHEIN, Mr. and Mrs. HERMAN G., 1904 Baker, (Tel. Fillmore 8505)
SONNENSCHEIN, Mr. and Mrs. SAMUEL, 1645 Cabrillo, (Tel. Bay View 9201)
SOOY, Mr. and Mrs. CHARLES H., 190 Edgewood Av. (Tel. Sunset 4858.)
SORENSEN, Mr. JAMES A., 560 Dewey Boulevard (Tel. Lockhaven 544)
————Member Olympic Club, G. G. Commandery, Islam Temple, Indoor Yacht Club, Down Town Association and Advertising Club.
SORENSEN, Mr. and Mrs. LESLIE K., 1100 Lombard. (Tel. Graystone 1056)
SOULE, Mr. and Mrs. BEACH CARTER 519 Magnolia, Piedmont Cal. (Humboldt 4532)
SOULE, Mr. and Mrs. H. DOUGLAS BACON, 1020 Broadway (Tel. Prospect 4777)
————also 519 Magnolia Av., Piedmont, Cal. (Tel. Humboldt 4532)
SOULE, Dr. and Mrs. MILAN, Huntington Apts, 1075 Calif. (Franklin 5400.)
SPADER, Mr. and Mrs. CHARLES T., 45 San Fernando, (Tel. Sunset 6683)
SPALDING, Dr. and Mrs. ALFRED BAKER, 2651 Green. (Tel. Fillmore 826.)
————Mr. EDWARD P. SPALDING and Mr. ALFFRED B. SPALDING Jr.
SPANDAU, Mr. and Mrs. ROBERT D., 2523 Gough .(Tel Walnut 1970)
SPANGLER, Mr. and Mrs. COLIN I., 1500 Sutter (Tel. Fllmore 5503.)
SPARKS, Dr. CLARA PRATT, 799 36th Av. (Tel. Bay View 2932)
SPEAR, Mr. and Mrs. LEWIS E., (Los Angeles, Cal.)
SPENCER, Mr. and Mrs. FREDERIC S., 2226 Clay (Tel. West 3515)
SPENCER, Dr. and Mrs. JOHN C., Palo Alto, Cal. (369 Addison) Palo Alto 71.
SPENGLER, Mr. and Mrs. EDWARD P., and Miss MILDRED, 110 Presidio Ave. (West 6702.)
SPERRY, Mr. and Mrs. AUSTIN, 2534 Warring, Berkeley, Cal. (Tel. Berkeley 705-W.)
SPERRY, Mr. and Mrs. HORACE B., 1522 Lake (Tel. Evergreen 4348)
SPERRY, Dr. and Mrs. JOHN A., 2567 Green (Tel. Walnut 110)
SPEYER, Mr. and Mrs. JOHN W., 2030 Lyon (Tel. Fllmore 3786.)
SPEYER, Mrs. CHARLOTTE, 2121 Jackson, near Laguna. (Fillmore 5949.)
————Miss ELAINE and ETHEL SPEYER.
SPEYER, Mrs. MORRIS, 2845 Lake. (Tel. Evergreen 5111)

SPEYER, Mr. and Mrs. WALTER M., 2845 Lake. (Tel. Evergreen 5111)
——— Mr. member Olympic; Lake Golf & Country, and San Francisco Commercial Clubs
——— Mrs. member Francisca and Woman's Athletic Clubs
SPIEKER, Mrs. J. J. (Corneia) St. Regis Apts., 1925 Gough (Tel. Graystone 1756)
SPIEKER, Mr. and Mrs. WARREN, 2810 Pacific Av. (Tel. Fillmore 696) and Menlo Park
———Miss JANE SPIEKER
SPIERS, Miss KATHERINE, 1724 Vallejo (Tel. Fillmore 7866)
SPINKS, Mr. and Mrs. CHARLES H. (Virginia M.) Los Altos, Santa Clara Co. Cal.) (Los Altos 133)
——— Mr. member Los Altos Club and Los Altos Golf & Country Club (P. O. Box 237)
——— Mrs. member Lambda of Phi Omega Pi (University of California); American Association
——— of University Women (Bay Branch); League of American Pen Women (Berkeley Branch);
——— Ebell Club (Oakland) Le Conte Chapter United Daughters Confederacy; S. F. Women's
——— Building Association, and Berkeley Chapter No. 178 O. E. S.
SPIRO, Mr. and Mrs. MICHAEL E., 2304 Washington. (Fillmore 3635)
SPLIVALO, Mr. and Mrs. ADRIAN W., 539 Belle Av., San Rafael, Cal. (San Rafael 1457)
SPLIVALO, Mr. and Mrs. RAYMOND B., Burlingame, Cal. (Tel. Burlngame 3218.)
SPOHN, Mr. and Mrs. JOHN H., 1740 Frankln (Tel. Graystone 7781)
——— Mr. JOHN H. SPOHN Jr.
SPRAGUE, Mr. and Mrs. EUGENE A., 244 9th Av. (Pacific 3801).
SPRAGUE, Miss FRANCES, Huntington Apts., 1075 California (Tel. Franklin 5400.)
SPRAGUE, Mr. and Mrs. RICHARD H., 1055 California. (Franklin 4418) and Menlo Park.
SPRECKELS, Mrs. ADOLPH B. (Alma de Bretteville) 2080 Washington cor. Octavia
——— Miss DOROTHY and Mr. ADOLPH SPRECKELS, Jr.
SPRECKELS, Mr. and Mrs. CLAUS, Coronado, San Diego Co., Cal. (Coronado 418.)
SPRECKELS, Mr. and Mrs. C. AUGUST, New York City, N. Y.
SPRECKELS, Mr. and Mrs. HOWARD, 2553 Buchanan (Tel. Walnut 6848)
——— Member Pacific-Union; University; Burlingame Country; San Mateo Polo & Harvard Clubs
SPRECKELS, Mr. and Mrs. RUDOLPH, Burlingame, San Mateo Co. (Burlingame 3846.)
——— Miss CLAUDINE SPRECKELS
——— Mr. member Pacific-Union; University; Bohemian; Burlingame Country San Mateo
——— Polo; San Francisco Golf & Country Clubs
SPRIGGS, Dr. GERTRUDE, A., 641 O'Farrell, (Tel. Franklin 3650.)
SPRING, Mr. and Mrs. JOHN H., 2340 Gough, (Tel. Fillmore 7961)
——— Member "The Family" Club.
——— Master JOHN H. SPRING Jr.
SPRINGER, Mr. FRANK V., Fielding Hotel. (Sutter 600.)
SPROULE, Mr. and Mrs. WILLIAM, 1150 Sacramento. (Prospect 48.)
ST. CLAIR, Mr. and Mrs. JOSEPH V., 3898 Washington, (Tel. Bay View 7977)
ST. CYR, Mr. JEAN de, El Cerrito, San Mateo, Cal., (Tels. San Mateo 36, 1396, 1397)
——— Member Hagerstown Country, San Mateo Polo, Congressional (Wash. D. C.)
New York Athletic and Florida Sailfish (Palm Beach) Clubs.
ST. GERMAIN, Mr. and Mrs. EUGENE de, 15 18th Av. near Lake (Tel. Evergreen 8481)
——— Miss NADINE de ST. GERMAIN.
ST. GOAR, Mr. and Mrs. FREDERICK H., 3541 Washington. (Fillmore 2086.)
ST. GOAR, Mrs. HENRY, 145 Laurel. (Tel. Fillmore 431.)
——— Member Town & Country Club.
——— Mr. CHARLES E. ST. GOAR member Menlo Country Club.
ST. SURE, Judge and Mrs. A. F., 49 York Dr., Piedmont, Cal. (Tel. Humboldt 1671)
ST. SURE, Mr. and Mrs. PAUL, 49 York Dr., Piedmont, Cal. (Humboldt 1671)
STAATS, Mr. and Mrs. JOHN S., 2833 Vallejo near Broderick (Tel. Walnut 299.)
STACY, Mr. and Mrs. GEORGE B., 1315 Clay. (Tel. Franklin 3711)
STADTFELD, Mr. and Mrs. JACOB B., 1335 Clay (Tel. Franklin 6165)
STADTMULLER, Mr. and Mrs. EDWIN W., 3235 Pacific Av. (Tel. Fillmore 7709.)
STADTMULLER, Mrs. F. D., 819 Eddy (Tel. Frankln 553) & San Rafael, Cal.
——— Miss HENRIETTA; Miss LILLIAN; 819 Eddy (Franklin 553) and San Rafael.
STADTMULLER, Dr. E S., 819 Eddy. (Franklin 553).
STAFFORD, Dr. and Mrs. DAVID E., 2513 Broadway. (Tel. Fillmore 2289)
———Miss PEGGY STAFFORD.
STAHL, Mr. and Mrs. ADOLFO, 1880 Jackson, (Tel. Fillmore 7854)
STAHL, Mr. and Mrs. LIONEL A., (Louise Gerstle) 2430 Broadway. (Tel. Walnut 5600)
STAIB, Mr. and Mrs. CHARLES L., 37 Ashbury Terrace. (Park 8280.)
STANFORD, Mr. and Mrs. JOSIAH W. (Piedmont, Cal.), 455 Wildwood Ave. (Pied. 3853.)
STANLEY, Mr. CARL S., Hotel Del Monte, Monterey Co., Cal.
STANLEY, Mr. and Mrs. CHARLES T., 506 10th Av. (Tel. Bay View 3846.)
STANLEY, Lieut. and Mrs. JOSEPH V.(nee Hazel Orear)
STANLEY, Mr. and Mrs. LYNNE (Oakland, Cal.) 505 Wickson Av., (Tel. Glencourt 2318)
——— Miss JEANETTE STANLEY

STANTON, Mr. and Mrs. CHARLES S., St. Francis Hotel. (Tel. Douglas 1000)
STANTON, Mr. and Mrs. LEWIS E., 2826 Pierce. (Fillmore 2946).
STARKWEATHER, Mr. and Mrs. GEORGE A., 3575 Washington, (Tel. Walnut 1727)
————Miss JANE STARKWEATHER, 3575 Washington (Tel. Walnut 1727.)
STARR, Mr. and Mrs. WALTER A., 216 Hampton Rd., Piedmont, Cal. (Piedmont 6855)
STAUFFER, Mr. and Mrs. JOHN, 2218 Lyon. (Tel. West 9272)
————Miss HELEN STAUFFER and Miss MARIE STAUFFER
STEBBINS, Mrs. ALBERT (Edth L.) 1097 Green. (Tel. Franklin 3676)
STEEL, Mr. and Mrs. MARSHALL, 838 Mendocino Av., Berkeley, Cal. (Ashberry 1455)
————Mr. member Mount Diablo Country Club
STEELE, Mr. and Mrs. JAMES KING, 2029 Vallejo, near Laguna (Tel. Fillmore 1715.)
———— Miss PEGGY and Mr. JAMES SHORB STEELE.
STEIDEL, Mrs. LUCIA RAYMOND, 2411 Webster (Tel. Walnut 973)
————Member National League for Womens Service, University of Chicago and League
————of Business and Professional Women
STEIGER, Mr. and Mrs. CHARLES D., 1650 California, (Tel. Graystone 4776)
STEIGER, Mr. and Mrs. LOUIS A., 759—10th Av. (Pacific 3890.)
STEIN, Dr. and Mrs. FREDERICK L., 1400 Monterey Blvd. (Tel. Delaware 291)
————Dr. member Commonwealth Club of California
STEINBERGER, Mr. ADOLPH, 421 Powell.
STEINES, Mr. and Mrs. CHARLES W. Brocklebank Apts. 1000 Mason. (Tel. Kearny 6494)
————Miss MOLLY STEINES,
STEINHART, Mr. and Mrs. JESSE H., 2400 Steiner. (Fillmore 3012.)
STEINMAN, Mrs. B. U., 15 Presidio Terrace, (Tel. Bay View 8277)
STENT, Mr. and Mrs. ERNEST A., 2606 Pacific Av., near Pierce. (Fillmore 2365.)
————Miss FRANCES, Miss KATHARINE B. and Mr. ERNEST A. STENT Jr.
STEPHENS, Dr. and Mrs. CHARLES JOY, 34 7th Av. near Lake (Tel. Bayview 6230)
STEPHENS, Mr. and Mrs. GEORGE C., Belvedere, Marin Co., Cal. (Belvedere 229)
STEPHENSON, Mr. and Mrs. FERDINAND W., 2546 Jackson. (Tel. Fillmore 1764.)
————Miss HETTY B.; Miss SARAH and Miss ROBERTA B. STEPHENSON.
———— Mr. member Pacific-Union and S. F. Golf & Country Clubs.
STEPHENSON, Dr. and Mrs. H. A., 2677 Larkin. (Tel. Graystone 5788)
STERN, Mr. and Mrs. JOHN D., 3240 Pacific Av. (Tel. Fillmore 8085)
STERN, Mr. and Mrs. NEWTON W., Brocklebank Apts., 1000 Mason (Kearny 2586)
STERN, Mrs. SIGMUND, 1998 Pacific Av. (Tel. Walnut 5335) & Menlo Park
STETTHEIMER, Mr. and Mrs. WALTER W., (Redwood City, Cal.) (Tel. Redwood 71.)
———— Member Argonaut, Olympic, Atherton Golf and Beresford Country Clubs.
STEVENS, Dr. and Mrs. BURT S., Huntington Apts, 1075 California (Franklin 5400.)
STEVENS, Mr. and Mrs. CLARENCE R., 2720 Lake (Tel. Evergreen 5109.)
————Miss FRANCES C. STEVENS.
————Mr. member Bohemian Club of San Francisco.
STEVENS, Mr. and Mrs. ORLANDO L., 771-12th Av., (Tel. Bay View 2258)
STEVENS, Dr. and Mrs. WILLIAM E., 1007 Gough. (Tel. Walnut 5200)
———— Miss STELLA STEVENS, 1007 Gough.
STEVENSON, Mr. and Mrs. CYRIL CORNWALLIS, 165 Jordan Av. (Tel. Bayview 2009.)
STEVENSON, Mr. and Mrs. GEORGE H., 3955 Washington (Tel. Pacific 7122)
STEVENSON, Mr. and Mrs. HENRY C. (Mary Dennis Searles) 2881 Jackson. (Fill. 10475)
STEVENSON, Mr. and Mrs. WILLIAM M., 1966 Pacific Av. (Tel. Fillmore 6394.)
STEVER, Mr. and Mrs. CARL W., 2948 Divisadero. (Tel. Fillmore 4120)
STEWARD, Mr. and Mrs. PARKER, Paris France (Menlo Park, Cal. when in California)
STEWART, Mr. and Mrs. ASHBY O., 1-18th Ave near Lake (Tel. Evergreen 8483)
STEWART, Mr. and Mrs. CHARLES A., Hotel Stewart, 353 Geary (Tel. Sutter 7800)
————also 25 St. Francs Blvd., "St. Francs Wood" S. F. (Tel. Sunset 1631)
STEWART, Miss MARGARET, Hotel Stewart, 353 Geary. (Tel. Sutter 7800.)
STEWART, Mr. and Mrs. CHARLES H., 1400 Balboa, (Tel. Pacific 1283)
———— Miss BEVERLY STEWART.
STEWART, Mrs. JAMES, 3038 Jackson. (Tel. Fillmore 2388.)
STILES, Mr. and Mrs. GEORGE R., 165 29th Ave. (Tel. Evergreen 4194)
STILES, Mr. and Mrs. WILLIAM W., 40 Ashbury (Tel. Bayview 8551)
STILLMAN, Dr. and Mrs. STANLEY, 2469 Pacific Av. (Tel. Walnut 5126)
———— Summer residence, Belvedere, Marin Co.
———— Dr. member Pacific-Union, University, Bohemian and Olympic Clubs.
———— Mrs. member Woman's Athletic and Town & Countryy Clubs.
STILLMAN, Mr. and Mrs. STANLEY Jr. (Lucy Anderson)
STIMMEL, Mr. and Mrs. GEORGE, 1830 Gough. (Tel. Graystone 7467.)
STIMMEL, Mr. and Mrs. WILLIAM G., 1155 Jones (Tel. Prospect 9752)

SAN FRANCISCO LIST

STINCEN, Miss ELLA, 970 Chestnut. (Tel. Graystone 2422)
STOCK, Mr. and Mrs. SOL. M., 25 Presidio Terrace, (Tel. Bay View 8285)
STOCKER, Mrs. WALTER W. (Josephine), 1040 Balboa. (Tel. Bay View 2333)
——— Miss RUTH H. and Mr. LESLIE W. STOCKER.
STODDARD, Mr. and Mrs. ALEXANDER C., 2205 Scott, (Tel. Fillmore 3924)
——— Mr. member Olympic Club. Mrs. member Woman's Athletic Club of San Francisco
——— Miss ELEANOR JANE STODDARD
STODDARD, Mr. and Mrs. GEORGE HILL, 400 S. McCadden, Los Angeels (ORegon 8535)
STODDARD, Dr. and Mrs. THOMAS A., 851 California. (Tel Kearny 6230)
——— Member University; Olympic, and Commonwealth Clubs
STOKER, Mr. and Mrs. GEORGE E., 901 Powell. (Tel. Kearny 6349)
STOKES, Mr. and Mrs. CHARLES E., (Alameda, Cal.) 1726 San Antonio. (Alameda 4308.)
——— Member San Francisco Commercial, and Transportation Clubs.
——— Mr. CHARLES J. STOKES, 1726 San Antonio Av. (Tel. Alameda 4308.)
STOLL, Mr. and Mrs. HORATIO F., 75 Shore Av. (Tel. Evergreen 871)
STOLP, Mr. and Mrs. FRED A. (Piedmont, Cal.) 103 Monticello Av., (Tel. Piedmont 5511)
——— Mr. member San Francisco Commercial Club and Mt. Diablo Country Club
STOLZ, Mr. and Mrs. FREDERICK L., 3850 Jackson, (Tel. Bay View 7969)
———Miss MARGERY A. STOLZ, 3850 Jackson. (Tel. Bay View 7969)
STONE, Mrs. ANDREW L. (Wilhelmina H.) 47 Sotelo Av. (Tel. Sunset 2099.)
———Mr. ANDREW L. and WILLIAM STONE
STONE, Mr. and Mrs. BERTODY W., 2582 Filbert (Tel. Fillmore 8103)
STONE, Mr. and Mrs. EGBERT B., 766 Sutter (Tel. Franklin 7335.)
——— Mr. EGBERT B. STONE, Jr.,
STONE, Mr. and Mrs. ELLERY W., Regillus Apts., Oakland, Cal. (Lakeside 8920)
STONE, Miss JENNIE F., Fairmont Hotel. (Tel. Douglas 8800)
STONE, Mrs. LEON D. (Sophie E.) 10 5th Av. near Lake. (Tel. Pacific 347.)
STONE, Mrs. MARCUS, Fairmont Hotel, (Tel. Kearny 3207)
STONEY, Mr. and Mrs. DONZEL, 3581 Clay, near Locust. (Fillmore 1402.)
STONEY, Mrs. GAILLARD, 3294 Jackson. (Fillmore 3282).
——— Mrs. STONEY Member Town & Country and Century Club
——— Miss KATE W. STONEY, :
STONEY, Mrs. RANDALL CROFT, 3196 Pacific Av. (West 615).
STOREY, Mr. and Mrs. HENRY M., 320 El Cerrto Av., Piedmont, Cal. (Piedmont 4270.)
STORROR, Mr. and Mrs. L. W., Berkeley, Cal. (2823 Woolsey.) (Berkeley 290.)
STOUTENBURGH, Mr. and Mrs. EDGAR C., 240 16th Av. (Tel. Evergreen 6617.)
STOVEL, Mr. and Mrs. CHARLES J. ,2640 Green. (Tel. Walnut 974)
STOW, Mrs. VANDERLYNN, 1200 California, cor. Jones. (Tel. Franklin 3240.)
———Miss NELLIE STOW.
STOW, Mr. and Mrs. ASHFIELD E., 2543 Vallejo, (Tel. Fillmore 5615)
STOWELL, Dr. and Mrs. JOHN M., 632 Haight. (Park 5362.)
STRASSBURGER, Mr. and Mrs. ISAAC, 2112 Jackson. (Fillmore 184.)
STRASSBURGER, Mr. and Mrs. LAWRENCE, (Hillsborough, San Mateo Co., Cal)
——— Hillsborough Drive. (Tel. San Mateo 777.)
——— Mr. member Argonaut, Olympic and Beresford Country Club.
——— Mrs. member Woman's Athletic and Beresford Country Clubs.
STRATTON, Dr. and Mrs. ERNEST K. (Dorothy Cornwall) 1632 Taylor (Prospect 7091.)
STREICHER, Mr. and Mrs. MAX C., 1390 Taylor. (Tel. Prospect 2227.)
STRICKLAND, Dr. and Mrs. SIDNEY L., 2401 Fillmore (Tel. Fillmore 3224)
STRICKLER, Dr. and Mrs. JOHN PHILIP, 2718 Webster. (Tel. Fillmore 8401.)
———Office, 490 Post, cor. Mason. (Tel. Garfield 830.)
——— Miss BENKA STRICKLER and Mr. JOHN R. D. STRICKLER
———Dr. member Olympic and California Golf Clubs.
———Mrs. member Women's City Club.
STRINGER, Mr. and Mrs. WILLIAM A., 2723 Pacific Ave. (Fillmore 127.)
———Miss CLAIRE and Miss HELEN STRINGER, 2723 Pacific Av.
STRINGHAM, Mr. and Mrs. FRANK D. (Berkeley, Cal.) 21 Tanglewood, (Tel. Berkeley 7216)
——— Mr. member Berkeley Country Club; The Faculty Club; Commonwealth Club and
——— Public Spirit Club
——— Mrs. member Town & Country Club (San Francisco) and Town & Gown Club (Berkeley)
STRONG, Mr. ALAN, Cartwright Hotel, 524 Sutter (Tel. Sutter 7070)
STRUB, Dr. and Mrs. CHARLES H., 1590 Portola Dr. (Tel. Sunset 694)
STURDIVANT, Mr. and Mrs. PAUL H., 2021 California (Tel. Fillmore 7918)
STURTEVANT, Judge and Mrs. GEORGE A., 31 Belmont Av. (Tel. Sunset 5123.)
STRUTHERS, Mr. and Mrs. HARRY R., 21 Plaza Drive, Berkeley, Cal. (Berkeley 7895.)
SUDDEN, Mr. and Mrs. EDWIN (Barbara Willett) 3730 Washington. (Tel. Bayview 5109.)

SAN FRANCISCO LIST

SULLIVAN Mr. HARRY F. 2007 Pacific Av. (Tel. Walnut 5192)
SULLIVAN, Mr. and Mrs. JERD F., 2475 Vallejo, (Tel. Walnut 1095)
SULLIVAN, Mr. and Mrs. JOHN A., 2485 Broadway. (Tel. Fillmore 8210.)
SULLIVAN, Judge Matt I., 920 Guerrero. (Mission 660).
SULLIVAN, Mr. and Mrs. MAURICE J., 2100 Jackson, (Tel. Fillmore 1216)
SULLIVAN, Mr. NOEL, 2323 Hyde (Tel. Graystone 8562)
SULLIVAN, Miss SOPHIE and Belvedere, Marin Co., Cal. (Belvedere 49.)
——— Miss ELIZABETH SULLIVAN, Belvedere, Cal.
SULLIVAN, Mr. and Mrs. WALTER H., 223 Spruce. (Tel. Bay View 7786)
SULTAN, Mr. and Mrs. ERNEST J., 27 Presidio Terrace, (Tel. Bay View 8289)
——— Miss ENID SULTAN, 27 Presidio Terrace
SUMMERS, Mr. and Mrs. WILLIAM THOMAS, 2514 Green, (Tel. Fillmore 7658)
——— Mr. member Pacific-Union Club. Mrs. member Town & Country Club
——— Miss FRANCES YNEZ SUMMERS.
——— Mr. DIBBLEE SUMMERS, member Montecito Country Club.
SUSSMAN Mrs. LEO I. (Ray B.), 23 Seventh Av. (Tel. Bay View 9284)
SUSSMAN, Mrs. SAMUEL (Emilie) Stanford Court Apts., (Tel. Kearny 5235.)
SUTRO, Mr. and Mrs. ALFRED, 3660 Jackson, (Tel. West 46)
——— Miss ADELAIDE SUTRO, and Mr. JOHN A. SUTRO
SUTRO, Mr. CHARLES, Palace Hotel. (Tel. Kearny 4631 or Kearny 8600)
SUTRO, Mr. and Mrs. CHARLES W., 1600 Lake (Tel. Evergreen 9436)
SUTRO, Mr. and Mrs. EMIL, Huntington Apts. 1075 California (Tel Propect 3455
SUTRO, Mr. and Mrs. OSCAR, (See Piedmont List), 2025 Oakland Av. (Piedmont 3296).
SUTTER, Mr. and Mrs. LOUIS (Oakland, Cal.), 977 Bay View Ave. (Merritt 1674.)
——— Member Masonic Club, S. F. Mrs. Sutter member S. F. Musical Club.
SUTTON, Mrs. ALLAN McKENZIE, and Miss BARBARA, Belvedere, Cal. (Belvedere 4.)
SUTTON, Mr. and Mrs. EFFINGHAM B., 2006 Lyon. (Tel. West 871.)
SUTTON, Mr. and Mrs. JOHN G., 2201 Baker, cor. Jackson. (Fillmore 594).
——— Mr. JOHN C., Jr., and Mr. REUEL R. SUTTON, 2201 Baker. (Fillmore 594.)
SUTTON, Mr. and Mrs. WALTER, 2542 Sacramento. (Fillmore 362.)
SUYDAM, Mr. and Mrs. CHARLES H., 3332 Clay. (Fillmore 4642.)
SWAIN, Mr. and Mrs. J. CURTIS, 1896 Pacific Av. (Tel. Fillmore 7135.)
SWAYNE, Mr. and Mrs. ROBERT H., 1717 Alameda Av., Alameda, Cal. (Alameda 115.)
SWEENEY, Dr. and Mrs. GEORGE J., 180 Westwood Av. (Randolph 44.)
SWEENEY, Mr. and Mrs. JAMES P., 2960 Divisadero, (Tel. Fillmore 8171)
SWETT, Dr. and Mrs. WILBER M., 1370 Taylor (Tel. Prospect 3381)
——— Member Bohemian, University and Harvard Clubs.
SWEZEY, Mr. and Mrs. ARTHUR B., 3231 Bayo Vista, Alameda, Cal. (Alameda 399)
——— Mr. member Claremont Country and Olympic Clubs. (Tel. Thornwall 2765.)
SWICK, Mr. and Mrs. C. E., (Berkeley, Cal.) 2800 Claremont Blvd. (Thornwall 780.)
——— Miss CLYDE ELIZABETH SWICK.
SWINERTON, Mr. and Mrs. ALFRED B., 1904 Franklin. (Tel. Graystone 4747)
——— Mr. member Bohemian, and San Francisco Golf & Country Clubs.
——— Mrs. member Francisca and S. F. Golf & Country Clubs.
SWINNERTON, Mr. and Mrs. J. G. (Louise Scher) 409 Lincoln Av., Palo Alto, Cal., (Palo Alto 1822)
——— Mrs. writer, member National League American Pen Women & National League for
——— Women's Service
——— Mr. member Bohemian Club (San Francisco) and Vice-President Palo Alto Art Club
——— Miss MARY ELIZABETH SWINNERTON
SYMMES, Mr. and Mrs. LESLIE W., (Mill Valley, Cal.) King Av. (Tel. Mill Valley 46W.)
SYMMES, Mr. WHITMAN, Bohemian Club, Post and Taylor. (Tel. Franklin 2441.)
SYPHER, Mr. and Mrs. LEIGH (San Mateo, Cal.), 245 W. Santa Inez Ave. (San Mateo 344.)
TAAFFE, Mr. and Mrs. EDWARD J., 25 West Clay Park. (Tel. Evergreen 7200)
TAFT, Mr. and Mrs. FOSTER (Doris Callaghan)
TAFT, Miss CLARA MAXWELL, 348 Vernon, Oakland, Cal. (Tel. Glencourt 2962)
TAFT, Mr. and Mrs. HARRY C., 2800 Filbert (Tel. Walnut 4457.)
TAIT, Mr. and Mrs. JOHN, 2335 Hyde. (Tel. Graystone 5010)
TALBOT, Mr. and Mrs. ANDREW B., 3060 Pacific Av. (Tel. Walnut 3610)
TALBOT, Mr. and Mrs. JAMES A., Francesca Apts., 850 Powell, (Tel. Kearny 6009)
TALBOT, Mr. and Mrs. WILLIAM H., (San Mateo, Cal.) Edgehill Road. (San Mateo 147)
TALBOTT, Dr. EDWARD M., Fairmont Hotel (Tel. Douglas 8800)
TALLANT, Mr. and Mrs. GEORGE PAYNE Jr.(Idabelle Wheaton)2447 Vallejo (Walnut 2220)
TALLERDAY, Mr. and Mrs. HOWARD G., Stanford Court Apts. (Tel. Kearny 6191)
TANTAU, Mr. and Mrs. CLARENCE A. (Oakland, Cal.) 5730 Keith Av., (Tel. Piedmont 4681-W)
TAUBLES, Dr. and Mrs. GUSTAVE H., 598 29th Av. (Tel. Evergreen 949)
TAUSZKY, Mrs. EDMUND, Mark Hopkins Hotel, 999 California (Tel. Kearny 5845.)
TAYLOR, Dr. and Mrs. ARMSTRONG, Brocklebank Apts., 1000 Mason (Kearny 8062)

TAYLOR, Mr. and Mrs. AUGUSTUS, 2500 Steiner (Tel. West 2363)
————also Menlo Park, San Mateo Co., Cal. (Menlo Park 128.)
————Miss EVELYN and Mr. AUGUSTUS TAYLOR, Jr., Menlo Park.
TAYLOR. Mr. and Mrs. EDWARD DE WITT, 330 Santa Clara Av., (Tel. Sunset 7434)
———— Mr. member San Francisco Commercial and San Francisco Fly Casting Clubs.
———— Mrs. member Woman's Athletic Club.
TAYLOR, Mr. and Mrs. FELTON, 3665 Washington (Tel. Fillmore 5560.)
————Miss SERETA; Mr. RAYMOND and Mr. FELTON TAYLOR, Jr.
TAYLOR, Mr. and Mrs. FRANK L., Huntington Apts., 1075 California (Franklin 5100)
TAYLOR, Mr. and Mrs. HENRY W. (See Berkeley List), 275 The Uplands. (Berkeley 2).
———— Miss RUTH M. TAYLOR, 275 The Uplands, Berkeley, Cal. (Berkeley 2768.)
TAYLOR, The Misses and Mr. THOMAS G. Jr., 1911 Pine. (Tel. Fillmore 7921.)
TAYLOR, Mr. and Mrs. WILL P. Jr., Waldorf-Astoria Hotel, New York City, N. Y.
TAYLOR, Mr. and Mrs. WILLIAM ALLEN, 2375 Vallejo. (Fillmore 1270.)
————Miss MARGARET TAYLOR, 2375 Vallejo. (Tel. Filmore 1270.)
TAYLOR, Mr. and Mrs. W. HENDRICKSON, San Mateo, Cal. (Tel. San Mateo 1336)
TAYLOR, Mrs. WILLIAM HINCKLEY (Elizabeth G.) 2550 Broadway (Tel. Fllmore 123)
TAYLOR, Mrs. WILLIAM H. (Mary) St. Regs Apts., 1925 Gough (Tel. Graystone 5880.)
TAYLOR, Mr. and Mrs. WILLIAM HOWARD, 2559 Union (Tel. Fillmore 9654)
TENNANT, Mr. and Mrs. JOHN G., 145 Euclid Av. (Tel. Bayview 1311)
————Mr. member Chicago Athletic Club and Medinah Temple Shrine (Chicago)
TENNEY, Mr. and Mrs. VERNON E., St. Francs Hotel. (Tel. Douglas 1000.)
TERRY, Dr. and Mrs. WALLACE I., 2712 Broadway, (Tel. West 743)
———— Dr. member Pacific-Union Club and University Club
TERWILLIGER, Mr. and Mrs. HARRY L., 575 Embarcadero Palo Alto, (Palto Alto 169)
TETLEY, Mrs. T. WILKINSON, Fairmont Hotel, (Tel. Douglas 8800)
TEVIS, Dr. HARRY L., Alma, Santa Clara County, Cal. (Tel. Los Gatos 7.)
———— Palace Hotel. (When in S. F.)
———— Member Pacific-Union, University and Burlingame Country Clubs.
TEVIS, Mr. WILLIAM S., Burlingame, Cal. (Tel. Burlingame 3787)
TEVIS, Mr. and Mrs. GORDON B., Los Angeles, Cal. (832 S. Catalina Av.)
TEVIS, Mr. WILLIAM S. Jr., Burlingame, San Mateo Co., Cal. (Tel. Burlingame 3787.)
TEVIS, Mr. LANSING K., (Burlingame, Cal.) Oak Grove Av. (Burlingame 787.)
TEVIS, Mr. and Mrs. LLOYD P., 718 Occidental, San Mateo, Cal. (San Mateo 2618)
THACHER, Mr. and Mrs. THOMAS A., 3837 Clay (Tel. Bayview 8346.)
THANE, Mr. and Mrs. ARTHUR F., Cecil Hotel. (Tel. Prospect 180)
THARP, Mr. and Mrs. FRANK H., 150 25th Av. near California (Tel. Evergreen 6131)
THARP, Mrs. JOSEPH L., 22 Presidio Terrace, (Tel. Bay View 8272)
THARP, Mr. and Mrs. LAURENCE, 2130 Leavenworth (Tel. Graystone 5972)
THAYER, Mr. and Mrs. FRANK S., 3326 Jackson (Tel. Fillmore 3322)
THAYER, Mr. and Mrs. RAYMOND H., (San Rafael, Cal.) 86 Culloden Park.
———— Member Marin Golf & Country Club. ———— (Tel. San Rafael 710.)
THAYER, Mrs. RUFUS, 132 Locust, (Tel. Fillmore 6214) and Belvedere, Cal.
————Mr. WHEELER THAYER and Mr. WILLIAM RUDOLPH THAYER
THELEN, Mr. and Mrs. MAX, Berkeley, Cal. (Alvarado and Ridge Road). Berkeley 332.
THIEBEN, Mr. and Mrs. JOSEPH, 116 Palm Av., (Tel. Bay View 8107)
THIERBACH, Mr. CHARLES F., 2415 Larkin (Tel. Graystone 4478)
THIERBACH, Mr. and Mrs. GEORGE C., 2140 Parkside, Burlingame, Cal. (Tel. Bur-
————lingame 4551)
THIERIOT, Mrs. FERDINAND (Kathleen) Paris, France.
———— Mrs. Thieriot member Francisca and Woman's Athletic Clubs.
———— Miss YVONNE and Master CHAS. de y. THIERIOT.
THOMAS, Mr. and Mrs. BERT M., 2869 Bush. (Fillmore 2054.)
THOMAS, Mr. and Mrs. FREDK F. Jr., 683 Santa Barbara, Berkeley, Cal. (Ashberry 3145)
THOMAS, Mr. and Mrs. JAY B., 2917 Ashby, Berkeley, Cal. (Tel. Berkeley 1213)
THOMAS, Mr. and Mrs. JEROME B., 6 Cabrillo, Palo Alto, Cal. (Tel. Palo Alto 1823)
THOMAS, Mr. and Mrs. JOHN L., 2083 Pacific Av. (Tel. Fillmore 7123)
THOMAS, Mr. and Mrs. WILLIAM, Fairmont Hotel. (Tel. Kearny 6074.)
THOMPSON, Dr. and Mrs. C. L. (Oakland, Cal.) 701 Santa Ray Av., (Tel. Glencourt 3490)
———— Member Sequoyah Country, Rotary and Lakeside Clubs.
THOMPSON, Mr. and Mrs. JOSEPH S., 3153 Pacific Av. (Tel. Fillmore 1369)
————Mr. JOSEPH A. THOMPSON
THOMPSON, Mr. and Mrs. MORLEY P., 494 Pacheco Av. (Tel. Sunset 8419)
THOMPSON, Mr. and Mrs. ROBERT J., 657 16th Av. (Tel. Bay View 3508.)
THOMSEN, Mr. and Mrs. HARRY A. Jr., 1617 Chapin, Burlingame, Cal. ((Burlingame
————4189)

SAN FRANCISCO LIST

THOMSON, Mr. GORDON, Kentfield, Marin Co., Cal. (Tel. San Anselmo 2323-J)
THOMSON, Mr. and Mrs. JAMES A., 757 Santa Ray, Oakland, Cal. (Glencourt 3038.)
THORNE, Mr. and Mrs. ANDREW, Diablo, Contra Costa Co., and Fairmont Hotel, S. F.
THORNE, Mr. and Mrs. I. WALTON, 2634 Broderick (Tel. Walnut 5367)
——— Dr. member Pacific-Union Club and University Club
——— Mrs. member Francisca Club and Woman's Athletic Club
——— Miss SUE EDNA THORNE
THORNE, Mr. and Mrs. JULIAN, 2574 Broadway (Tel. Fillmore 8031)
THORNTON, Mr. and Mrs. ARTHUR C., 2340 Larkin (Tel. Graystone 7183.)
THORNTON, Mr. and Mrs. HARRY ALBERT (Piedmont, Cal.) 99 Lafayette, (Tel. Piedmont 4111)
——— Member Olympic (S. F.) and Claremont Cauntry Clubs.
THRELKELD, Mr. and Mrs. JOHN HANDLIN, 611 Camino Del Mar. (Evergreen 5100)
THRELKELD, Mr. and Mrs. MELVILLE CALVERT, 2600 Vallejo. (Tel. Fillmore 188)
———Mr. member Bohemian, S. F. Golf and Country, Union League, Commonwealth,
———and Yosemite Mountain Clubs.
THRELKELD, Mr. and Mrs. MELVILLE CALVERT Jr., (Drusilla Maltby) 2600 Vallejo
THROCKMORTON, Mr. HOWARD (Los Angeles, Cal.)
——— Member Cuyamaca (San Diego) Los Angeles Country, (Bankers of America.
——— New York.) Bohemian (S. F.), University (S. F.), Commonwealth and San
——— Jose Country Clubs.
THUNDER, Mr. and Mrs. JAMES AUGUSTUS, 2928 Washington (Tel. Fillmore 2677)
——— Miss GRACE MARY and Master JOSEPH THUNDER.
THURSTON, Mr. GEORGE P., 2900 Clay, cor. Divisadero. (Fillmore 463.)
TIBBITTS, Mr. HOWARD C., 1107 Greenwich. (Tel. Graystone 5463) and Corte Madera.
TICHENOR, Mr. and Mrs. AUSTIN K., 1717 Dayton Av., Alameda, Cal. (Alameda 6.)
TICHENOR, Mr. and Mrs. MYRON HAWLEY (Palo Alto, Cal.) "Southgate" (Tel. Palo Alto 504)
——— Miss JANE WILLSON TICHENOR and Master JOHN FIELD TICHENOR
TIETZEN, Mr. and Mrs. PAUL O. (Berkeley, Cal.) 2840 Claremont Blvd., (Tel. Berkeley 59)
——— Mr. member Claremont Country Club (Oakland); Mt. Diablo Country Club (Diablo);
——— Claremont Assembly (Berkeley), and California Ciub (Los Angeles)
——— Mr. J. HERBERT TIETZEN
TILDEN, Mr. TILTON C., Bellevue Hotel. (Geary and Taylor Sts. (Tel. Franklin 3636).
TILLMAN, Mrs. ANNA J., 2826 Van Ness Av. (Tel. Graystone 278)
———Miss LOUISE L. TILLMAN
TILLMAN,, Dr. and Mrs. TILTON E., 701 Twentieth Ave. (Pacific 7164.)
TILLMAN, Mr. FRED A., 2006 Washington. (Tel. Walnut 6250)
——— Member Pacific-Union and Burlingame Country Clubs.
TIMBERLAKE, Ensign and Mrs. FRANK S. (Camille Guittard) 1019 Green (Prospect 8377)
TIMSON, Mr. and Mrs. WILLIAM, 1050 Green. (Franklin 2511).
TITTLE, Mr. and Mrs. HORATIO SEYMOUR, 170 Commonwealth Av., (Tel. Bay View 8190)
——— Miss DOREEN R. TITTLE, 170 Commonwealth Ave
TOBIN, Miss AGNES, absent.
TOBIN, Mrs. CLEMENT, San Mateo, Cal. and 570 Park Av. New York City N. Y.
——— Member Burlingame Country and Francisca Clubs.
——— Miss AILEEN TOBIN.
TOBIN, Mr. and Mrs. CYRIL RICHARD, Burlingame, San Mateo Co., (Tel. San Mateo 122.)
TOBIN, Mr. and Mrs. EDWARD J., Hillsborough, Cal. (West Santa Inez), San Mateo 1357.
TOBIN, Mrs. JOSEPH SADOC,
TOBIN, Mr. and Mrs. JOSEPH OLIVER, Burlngame, San Mateo Co. Cal (Burlingame 3210)
——— Member Pacific-Union, University, S. F. Golf and Country and Burlingame Country
——— Clubs. Mrs. Tobin member Francisca, Woman's Athletic and S. F. Golf and
——— Country Club.
——— Miss PATRICIA TOBIN,
TOBIN, Mr. RICHARD M., The Hague, Holland.
TOBRINER, Dr. and Mrs. OSCAR, 3494 Jackson. (Fillmore 1308.)
TODD, Mr. and Mrs. FRANK GREGORY, 1341 37th Av. (Tel Sunset 4583)
———Mrs. member See & Know, 1st San Francisco Club.
———Miss FRANCIS ELEANOR TODD
TODD, Mr. and Mrs. HARRY L., 1279 2nd Av. (Tel. Sunset 677.)
TODD, Miss LAURA E., 345 Locust, (Tel. Fillmore 7725)
TOEPKE, Mr. and Mrs. WILL H., (Burlingame, Cal.) 1432 Floralunda. (Burlingame 566.)
TOMLINSON, Miss CARLIE INEZ, 575 9th Av. (Tel. Pacific 4064)
TOMLINSON, Dr. and Mrs. RICHARD F., 101 Commonwealth Av. (Tel. Bayview 123)
——— Mr. member Olympic Club.
——— Mrs. member Woman's Athletic Club.
——— Miss FRANCES TOMLINSON.
TONER, Dr. and Mrs. J. M., 4344 Fulton. (Tel. Pacific 4778)

SAN FRANCISCO LIST

TONNINGSEN, Mr. and Mrs. JOHN, Hotel St. Francis (Tel. Kearny 6585)
TORCHIANA, Mr. and Mrs. H. A. van COENEN, 2409 Scott. (Fillmore 3897.)
————Member "The Family," University and Olympic Clubs.
————Mr. H. A. van COENEN TORCHIANA Jr.
TORNEY, Mr. and Mrs. EDWARD J., 2828 Green (Tel. Walnut 2386)
TORREGANO, Mr. and Mrs. ERNEST J., 1991 Calfornia (Tel. Graystone 2840.)
————Mr. member Union League; Commonwealth Clubs and S. F. Bar Association
———— Mrs. member California Club of S. F.
TORREY, Mr. and Mrs. FREDERICK C. (Berkeley, Cal.), 1 Canyon Road. (Berkeley 966-W
TOURNY, Mr. and Mrs. GEORGE, Palo Alto, Cal. (329 Homer Av.). Palo Alto 588.
TOWNE, Mr. and Mrs. ARTHUR G., 2524 Pierce. (Fillmore 548.)
TOWNE, Mr. and Mrs. ARTHUR W., 2844 Broderick. (Fillmore 5414.)
TOWNE, Dr. and Mrs. EDWARD BANCROFT, 2822 Clay. (Tel. Fillmore 3270)
TOWNE, Mr. and Mrs. G. B., Ross, Marin Co. Cal. (Tel. San Anselmo 2327)
————The Misses TOWNE
TOWNE, Mr. GEORGE STARK, 146 Monte Vista Av., Oakland, Cal. (Tel. Piedmont 1174)
TOWNE, Mr. and Mrs. JAMES W., 2838 Union. (Fillmore 2807).
TOWNE, Mr. and Mrs. PERCY E., 2275 Broadway (Tel Fllmore 5234.)
———— Mr. member Presidio Golf and Olympic Clubs.
———— Mrs. member Woman's Athletic Clubs.
———— Miss ADELAIDE TOWNE.
TOWNSEND, Mr. and Mrs. LOUIS E., 845 Lake. (Tel. Bayvew 7889.)
———— Member Rotary, California Golf and S. F. Ad Clubs and Down Town Association.
TOY, Mr. and Mrs. HARVEY MARSHALL, 2190 Vallejo. (Tel. Walnut 3047)
———— Miss BERTHA ELIZABETH TOY
———— Mr. member Union League Club
TOYE, Dr. and Mrs. WILLIAM O., 2111 Hyde. (Tel. Graystone 460)
TRAIN, Mr. and Mrs. E. SWIFT, 2412 Webster. (Tel. Walnut 4301)
TRAINA, Mr. and Mrs. JOHN A., 105 18th Av. (Tel. Evergreen 9141.)
TRAINA, Miss BERTHA C., 330 Cabrillo. (Tel. Pacific 3008.)
TRAINA, Mr. JOSEPH G., 330 Cabrillo. (Tel. Pacific 3008.)
TRAMMELL, Mr. and Mrs. L. NILES, New York City, New York.
TRAMUTOLO, Mr. and Mrs. CHAUNCEY, 2265 Broadway. (Tel. Fillmore 6491)
TRAUNG, Mr. and Mrs. CHARLES F., 347 Santa Ana Av., S. F. (Tel. Delaware 1711)
————Mss BETTY MAE TRAUNG and Mr. CHARLES L. TRAUNG
TRAUTNER, Mr. and Mrs. HERMAN E., 1369 Hyde (Tel. Graystone 234 and 9506)
———— Mr. member Olympic Club.
TRAVERS, Mr. and Mrs. FRED B. (Berkeley, Cal., 2835 Prince), (Tel. Berkeley 4076)
———— Mr. member Mt. Diablo Country Club
TREADWELL, Mr. and Mrs. EDWARD FRANCIS, Hillsborough Blvd. & Seabury Road
————Hillsborough San Mateo County, Cal. (Tel. Burlingame 4596)
————Mr. EARL FRANCIS TREADWELL, Mr. WILLARD BREWSTER TREADWELL
————Mr. MARSHALL GWIN TREADWELL
————Mr. member San Francisco Commercial and Commonwealth Clubs
————Mrs. member Womans Athletic (S. F.) Burlingame Womens Club
————and Womens City Club (San Francisco)
TREANOR, Mss EDITH, 2225 Pacfic Av. (Tel. Fillmore 255.)
TREAT, Mr. and Mrs. ARCHIBALD J., Sausalito, Marin Co., Cal. (Sausalito 210.)
TREAT, Mr. and Mrs. DE WITT C., 268 17th Av. (Tel. Evergreen 8879)
TREAT, Mr. and Mrs. HUGH P., 146 Elm, Burlingame, Cal. (Tel. Burlingame 3881)
TREAT, Mr. and Mrs. PERCY W., 560-10th Av., (Tel. Pacific 2375)
———— Miss CECIL TREAT
TREAT, Mrs. WALTER P., Fairmont Hotel. (Tel. Douglas 8800.)
TREMOUREUX, Mr. and Mrs. ROY E., 44 5th Av. near Lake. (Tel. Bayvew 2020.)
TREVOR, Mr. and Mrs. HENRY, 2436 Oregon, Berkeley, Cal. (Tel. Berkeley 3940)
TRIEST, Mr. FRANK, 3512 Clay. (Tel. Fillmore 935.)
————Mr. member Concordia Club
————Miss DOROTHY TRIEST, member Woman's Athletic Club
————Mr. FRANK TRIEST Jr., member The Concordia Club
TRIPLER, Mr. and Mrs. CHARLES S., 2240 Green. (Tel. Fillmore 2978)
TROUTT, Judge and Mrs. JAMES M., Crown Apts., 666 Post (Tel. Prospect 1732.)
TROWBRIDGE, Mr. and Mrs. CHRIS C. Jr., 16 Commonwealth Av. (Tel. Bayvew 9876.)
TRYNER, Mr. and Mrs. GEORGE R., Ross, Marin Co., Cal. (Tel. San Anselmo 638-J)
TRYON, Mrs. E. H., (Addie I.) 2200 Vallejo, cor. Webster (Tel. Fillmore 18.)
TRYON, Mr. and Mrs. LORIN HOWARD, Menlo Park, Cal. (Tel. Menlo Park 925)
TRYON, Dr. and Mrs. WILLIAM M., 1932 Fell. (Pacific 1865.)

SAN FRANCISCO LIST

TUBBS, Mr. and Mrs. ALFRED S., 2126 Broadway. (Tel. Walnut 5424)
TUBBS, Mrs. AUSTIN TALLANT,
TUBBS, Mr. and Mrs. CHAPIN F., Calistoga, Cal.
TUBBS, Mr. and Mrs. LESLIE CHARLES.
TUBBS, Mr. TALLANT, St. Regis Apts., 1925 Gough (Tel. Graystone 6356.)
TUBBS, Mrs. WILLIAM B. (Jennie F.), 2170 Jackson. (Tel. Fillmore 3816)
TUCKER, Mr. and Mrs. EDWIN W., 850 Page. (Tel. Park 2718)
TUCKER, Mrs. JAMES ELLIS, 2030 Broadway, (Tel. West 536)
TUCKER, Mr. and Mrs. NION R., 5 Aster, Burlingame, Cal. (Tel. Burlingame 3205)
——— Mr. member Pacific-Union, Olympic and Burlingame Country Clubs.
TUCKEY, Mr. and Mrs. HARRY W., 120 Santa Paula Av., S. F. (Tel. Sunset 10341.)
——— Dr. HARRY A. TUCKEY,
TUFTS, Mr. and Mrs. JAMES, 16 17th Av. near Lake. (Tel. Evergreen 1805.)
——— Member San Francisco Press Club.
TUFTS, Dr. and Mrs. JOHN M., 121 12th Av (Tel. Bayview 5758.)
TUFTS, Dr. and Mrs. JOHN B., 1000 Lake, cor. 11th Av. (Pacific 8332.)
tum SUDEN, Mr. and Mrs. PETER, 2100 Pacific Av. (Tel. Fillmore 160.)
tum SUDEN, Mr. and Mrs. RICHARD, 140 West Clay Park. (Tel. Evergreen 6922)
TUPPER, Mr. and Mrs. FRANK B., Cathedral Apts, 1201 California. (Prospect 10385)
TURNER, Mr. and Mrs. ALLISON H., Fairmont Hotel. (Tel. Douglas 8800)
——— Miss RUTH TURNER,
TURNER, Mr. and Mrs. FRANK I., 2576 Green, near Divisadero. (Tel. Fillmore 1169.)
——— Member Sorosis and Women's City Club.
——— Mr. F. SEYMOUR TURNER
——— DICKEY, Mr. and Mrs. FRANK FLETCHER (nee Madeleine Turner)
——— Member Woman's Athletic Club.
TURNER, Mr. and Mrs. HOWARD, 241 9th Av. (Tel. Pacific 3882.)
TUTTLE, Mr. and Mrs. CURTIS, Colusa, Cal. (Tel. Colusa 5-R-F-4.)
——— Mr. member Pacific-Union, University, and S. F. Golf & Country Clubs.
TWIGGS, Dr. WALTER A., 947 Green. (Tel. Prospect 3338.)
——— Offce 240 Stockton (Tel. Kearny, 520.)
TYNAN, Mr. and Mrs. JOSEPH J., 2500 Steiner (Tel. Fillmore 1231)
———Member Bohemian, "Family," Olympic and Transportation Clubs.
TYNAN, Mr. and Mrs. JOSEPH J. Jr., 34 Shore View Av. (Tel. Evergreen 6578)
TYSON, Mrs. GEORGE H., 1501 Central Av., Alameda, Cal. (Tel. Alameda 132)
TYSON, Mr. and Mrs. JAMES H., (Piedmont, Cal.) 25 Sotello, Cal.) (Tel. Piedmont 3959.)
——— Mr. member Pacific-Union, Bohemian, Seqouyah Country & Claremont Country
——— Mrs. member Francisca Club. (S. F.)
——— Master JAMES Jr. and Master JOHN H. TYSON.
UHL, Mr. and Mrs. ADOLPH, 2099 Pacific Av. (Tel. Walnut 2511)
UHL, Mr. and Mrs. GEORGE, 1188 Lombard, (Tel. Graystone 3208)
ULMAN, Mr. and Mrs. VICTOR R., 178 Commonwealth Av. (Tel. Bay View 8196)
UNDERHILL, Mrs. HENRY B. Jr. (Kathryn C.) 2949 Pacific Av. (Tel. Walnut 5274.)
UNGER, Mr. and Mrs. MILTON E., 321 Lake (Pacific 138.)
UNNA, Mr. and Mrs. WALTER J., 42 Jordan Av. (Tel. Bayview 7907.)
UPHAM, Mr. and Mrs. BENJAMIN P., Mill Valley, Marin Co., Cal. (Tel. Mill Valley 298)
UPHAM, Mr. and Mrs. ISAAC OLIVER (abroad)
——— Mr. member Bohemian, The Family, and S. F. Golf & Country Clubs.
——— Mrs. member Woman's Athletic Club.
UPTON, Mr. FRANCIS R. Jr.,
———Member Olympic, S. F. Golf & Country and Burlingame Country Clubs.
UPTON, Mr. JOHN R., 2016 Pacific Av. (Tel. West 172.)
U'REN, Mr. and Mrs. MILTON T., 2179 Pacific Ave. (Fillmore 4999.)
——— Member of Press and Commonwealth Clubs.
URQUHART, Mr. and Mrs. GEORGE ALEXANDER, 216 Moncada Ave. (Randolph 1783.)
——— Member Olympic and Commonwealth Clubs.
URQUHART, Mr. and Mrs. JOHN L., 1123 Clay. (Tel. Prospect 8897)
VAN ANTWERP, Mr. and Mrs. W. C., Burlingame, Cal. (Tel. Burlingame 3071)
VAN BERGEN, Mrs. EDWARD N., Fairmont Hotel (Tel. Douglas 880)
VAN BERGEN, Miss EMMA and Miss LILLIAN, 2310 28th Av. (Tel. Sunset 1675)
VAN BERGEN, Mr. and Mrs. HENRY, 1444 Ulloa. (Tel. Sunset 10200.)
VANCE, Mr. and Mrs. CHARLES A., "Green Lodge Ranch," Oakley, Contra Costa Co. Cal.
VANDERBILT, Mr. and Mrs. NEWELL F. (San Rafael, Cal.), 715 5th Ave. (San Raf. 746.)
VAN DER LECK, Mr. and Mrs. HALLOCK (Agnes Harrison), Los Angeles, Cal.
VAN DINE, Mr. MELVILLE E., Belvedere, Marin Co., Cal., or Mills Bldg., San Francisco
VAN ECK, Baron and Baroness J. C., New York City, N. Y.

SAN FRANCISCO LIST

VAN FLEET, Mr. and Mrs. ALAN C., 2745 Divisadero. (Tel. Fillmore 3514.)
VAN FLEET, Mr. and Mrs. CLARK C., 829 24th Av. (Tel. Pacific 3443)
VAN FLEET, Mrs. WILLIAM CARY (Lizzie C.) 2020 Pacific Av. (Tel. Walnut 5453)
——— Miss JULIA VAN FLEET.
VAN NESS, Mr. and Mrs. THOMAS C. Jr., 1921 Octavia. (Tel. Fillmore 3887.)
VAN NOSTRAND, Judge and Mrs. JOHN J., 1865 Sacramento (Ttl. Graystone 3367.)
VAN NOSTRAND, Mr. and Mrs. LESTER, 720 Miramar Av. (Tel. Randolph 573.)
VAN SCHAICK, Mr. and Mrs. F. C., 49 Marcela Av., Ingleside, S. F. (Sunset 1468)
VAN SICKLEN, Mr. and Mrs. FREDERICK W., 1000 Mason (Tel. Kearny 5690)
———Miss HILDA VAN SICKLEN, 1831 Central Av., Alameda, also 1000 Mason, S. F.
VAN SLICKEN, Mr. and Mrs. FRITZ, 918 Grand, Alameda, Cal. (Tel. Alameda 1979-W)
VAN SICKLEN, Mr. and Mrs. HORACE D., 3409 Pacific Av. (Tel. Fillmore 4439)
VAN SMITH, Mr. GEORGE A., Bohemian Club. (Franklin 2441.)
VAN VORST, Mrs. CAROLINE R. and Miss LILLIAN, 1806 Vallejo. (Tel. Fillmore 7868.)
VAN WAGENEN, Mr. and Mrs. GILMOUR S. (Berkeley, Cal.), 1633 Arch. (Bkly. 944W.)
VAN WINKLE, Mr. and Mrs. HENRY, L., 2135 Sacramento. (Tel. Walnut 5974)
——— Miss ANNA and Mr. KELLOGG VAN WINKLE.
VAN WYCK, Mr. and Mrs. OZE Jr. (Mary Boardman) Chicago, Illinois.
VAN WYCK, Mr. and Mrs. SIDNEY M. Jr., 2266 Jackson. (Tel. Fillmore 500.)
VARGIS, Mr. and Mrs. FRANCIS J., 1131 Greenwich Terrace (Tel. Franklin 7489)
———Mrs. member Cap & Bells and Nonpareil Clubs.
VARNEY, Mr. and Mrs. THOMAS H. B., 1265 Masonic Av. (Tel. Park 35)
VAUGHAN, Mr. and Mrs. FREDERICK W., 2211 California (Fillmore 4505).
VERDIER, Mr. and Mrs. PAUL, Paris France. 51 Avenue des Ternes and City of Paris Dry Goods Company, San Francisco.
——— Member Pacific-Union, Cercle de l'Union, Olympic, Burlingame Country and San
——— Mateo Polo Clubs.
VIETS, Mr. and Mrs. GEORGE B., 4014 Fulton. (Tel. Pacific 7609.)
——— Member San Francisco Commercial, Commonwealth, Masonic and Rotary Clubs.
VILLAIN, Dr. and Mrs. ALBERT J., 1 San Rafael Way. (Sunset 3339).
VINCENT, Mr. and Mrs. ARTHUR HILL, Pebble Beach, Cal. or Burlingame, Cal.
VINCENT, Mr. and Mrs. ARTHUR ROSE, Burlingame, San Mateo Co. Burlingame 5027)
VINCENT, Mr. and Mr. FREDERIC, 1770 Pacific Av. (Tel. Walnut 6050)
VINCENT, Mr. and Mrs. W. GERMAIN Jr., 3090 Clay. (Tel. Fillmore 1341) & San Mateo.
VIRDEN, Mr. and Mrs. AUGUST WILLIAM, 1940 Sacramento (Tel. Graystone 21)
VIRDEN, Mr. and Mrs. CHARLES E., Woodside, San Mateo Co., Cal. (Tel. Redwood
———1709-F-2)
VOLKMANN, Mr. and Mrs. DANIEL G., 1756 Broadway (Tel. Walnut 480)
VOLKMANN, Mr. and Mrs. GEORGE F., 2307 Broadway. (Tel. Fillmore 399.)
——— Miss JOHANNA VOLKMANN member Century, Town & Country & Woman's
——— Athletic Clubs.
——— Mr. member Pacific-Union, Bohemian, S. F. Commercial and Merchants
——— Exchange Club.
——— Mrs. member Sorosis, and San Francisco Civic Center Clubs.
von ERNST, Mr. JOACHIM, St. Dominic Apts., 980 Bush (Tel. Prospect 4770)
———Member Commonwealth Club, S. F. Commercial & Foreign Trade Clubs.
VON GRAVE, Baroness LOTHAR (Deborah Waldo) 1624 Garden St., Santa Barbara, Cal.
VON RHEIN, Mr. and Mrs. OTTO E., Clift Hotel, 493 Geary. (Tel. Prospect 4700.)
——— Miss ELIZABETH von RHEIN.
VON TURNER, Mr. and Mrs. BRODIE M., 1576 Chestnut, (Tel. West 638)
VOORSANGER, Dr. and Mrs. WILLIAM C., Palace Hotel. (Tel. Kearny 8600)
——— Dr. member Argonaut: The Concordia; Commonwealth and Beresford Country Clubs
——— Mrs. member Philomath and Beresford Country Clubs
VROOMAN, Miss BEATRICE, 1930 Gough. (Tel. Walnut 879)
WAGNER, Mr. and Mrs. ALBERT P., 2206 Steiner (Tel. Fillmore 5248)
WAGNER, Dr. HENRY LEWIS, 518 Sutter. (Tel. Kearny 568.)
WAGNER, Mr. and Mrs. LAWRENCE TALCOTT, 2760 Union. (Fillmore 4554.)
WALBURG, Mr. and Mrs. PAUL F. (nee Florence Stettheimer)
WALCOTT, Mr. and Mrs. EARLE ASHLEY, 76 San Rafael Way, (Tel. Sunset 923.)
——— Master ASHLEY V. R. and Master FRANCIS JOHN WOLCOTT.
WALDECK, Mr. HERMAN, Fairmont Hotel. (Tel. Kearny 8739)
WALDECK, Mr. and Mrs. HUGO, 2909 Jackson. (Tel. Fillmore 3646)
WALDRON, Mr. and Mrs. WILLIAM B., 3160 Jackson. (Fillmore 3311.)
———Miss AILEEN and Mr. DOUGLAS WALDRON, 3160 Jackson. (Fillmore 3311.)
WALDROP, Mr. and Mrs. UDA, 20 McLaren Av. (Tel. Evergreen 3521.)
WALE, Mr. and Mrs. BRUCE, 678 6th Av. (Tel. Bayview 551)
WALE, Mr. and Mrs. GEORGE, 1616—8th Av. (Tel. Sunset 2489)

WALES, Mr. and Mrs. EDWARD J., 179 23rd Av. (Tel. Evergreen 6044.)
WALKER, Mr. and Mrs. BROOKS G., 2254 Hopkins, Oakland, Cal. (Tel. Fruitvale 346-W)
WALKER, Mr. and Mrs. CLINTON L., Stanford Court Apts. (Tel. Kearny 1800)
————also 650 Highland Av., Piedmont, Cal. (Tel. Piedmont 3393)
————Miss HARRIET; and Mr. BROOKS WALKER
WALKER, Mr. and Mrs. EDGAR C., 1121 Green (Tel. Prospect 972)
————Mr. EDGAR C. WALKER Jr.
WALKER, Mr. and Mrs. HUGH HOBRON, Brocklebank Apts., 1000 Mason (Kearny 6133)
WALKER, Mr. and Mrs. PERCIVAL JOHN (Piedmont, Cal.) 30 Sea View.
———— Master JACK WALKER. (Tel. Piedmont 7961.)
———— Member Bohemian, S. F. Golf & Country, Claremont Country, Midwick
———— Country Clubs.
———— Mrs. member Francisca Club. (S. F.)
WALKER, Mr. and Mrs. SHIRLEY, 2812 Washington. (Tel. Fillmore 6454.)
————Member University and Presidio Golf Clubs.
WALKER, Mr. and Mrs. TALBOT CYRUS, Montecito, Santa Barbara County, Cal.
WALKER, Mr. and Mrs. WILLIS J., 840 Powell. (Tel. Kearny 475.)
WALLACE, Mr. and Mrs. BRADLEY L., 2790 Green, (Tel. Fillmore 1255)
WALLACE, Mr. and Mrs. EDGAR T., 2222 Hyde. (Tel. Graystone 5297)
WALLACE, Mr. and Mrs. FRANK B., 1826 Francisco, Berkeley, Cal. (Tel. Berk. 4709-J.)
WALLACE, Mr. and Mrs. JOHN BURTON (Alameda, Cal.) 1260 St. Charles St., (Tel. Alameda 2196)
———— Mr. member Claremont Country Club of Oakland
WALLACE, Mr. and Mrs. JOHN P., Los Gatos, Santa Clara Co., Cal. (Tel. Los Gatos 251)
WALLACE, Mrs. ROBERT Sr. (Mattie B.) 458 15th Av. (Tel. Evergreen 1643.)
WALLACE, Mrs. ROBERT Jr. (Marianna B.) 2052 Green (Tel. Fillmore 7366.)
WALLACE, Mrs. RYLAND B. (Annie L.) 2214 Clay. (Tel. Fillmore 7971)
WALLERSTEDT, Mr. and Mrs. CARL E., 2043 Oakland Av., Piedmont, Cal. (Tel.
————Humboldt 3994)
WALLIS, Mr. and Mrs. EDWARD J., 2619 Divisadero, (Tel. Fillmore 4875)
———— Miss VIRGINIA WALLIS and Mr. EDWARD BENNETT WALLIS
———— Mr. member The Family; Presidio Golf Claremont Country, and Commonwealth Clubs
WALSH, Mr. and Mrs. EDWARD M., 360 Monte Vista Av., Oakland, Cal. (Piedmont 284.)
WALSH, Mr. and Mrs. JAMES E., 2100 Broadway, cor. Buchanan. (Fillmore 2379.)
WALSH, Mr. and Mrs. KENNETH (Eleanor Spreckels) Burlingame, Cal. (Burlingame 3680)
————Mr. member Pacific-Union, University, Burlingame Country, Olympic and
————San Mateo Polo Clubs.
————Mrs. member Woman's Athletic Club
WALSH, Mrs. MARIE PERNAU, 133 Pierce, (Tel. Park 2176)
WALTER, Dr. and Mrs. CHARLES HENRY (Oakland, Cal.) 808 Lerida Av., (Tel. Glencourt 3550)
———— Member Sequoyah Country Club
WALTER, Mr. and Mrs. CLARENCE R., Atherton, San Mateo Co. (Menlo Park 157.)
WALTER, Mr. and Mrs. EDGAR, 1940 Broadway. (Tel. Walnut 4522)
WALTER, Mr. and Mrs. EDWIN HOWARD (Marjorie Gay), 2485 Union. (Fillmore 7280)
WALTER, Mr. and Mrs. JOHN I., 2231 Clay (Fillmore 193.)
———— Miss MARJORIE, Miss NELL and Mr. JOHN I. WALTER Jr.
WAND, Mr. and Mrs. PHILIP M., 1807 Lake (Tel. Evergreen 4885)
WANGENHEIM, Mr. and Mrs EMIL S., Mark Hopkins Hotel (Kearny 4693)
WANZER, Dr. L. M. F., 2970 California. (West 80.)
WARD, Mr. and Mrs| EUGENE VALENTINE, 2286 Jackson. (Tel. Walnut 582.)
WARD, Mr. and Mrs. HARRY S., Clift Hotel, 493 Geary (Tel. Prospect 4700)
WARD, Dr. and Mrs. JAMES W., 1896 Pacific Av. (Tel. Walnut 824)
WARD, Dr. and Mrs. ROBERTSON, 142 18th Av. (Tel. Evergreen 3708)
WARDELL, Mr. and Mrs. JUSTUS S., 2830 Broderick. (Fillmore 742).
WARK, Mr. and Mrs. THOMAS LESLIE (Helen Thayer) 2312 Sacramento (Walnut 5949.)
WARNER, Mr. and Mrs. ROY E., 14 Dormidera Av., Piedmont, Cal. (Piedmont 9034-J)
WARREN, Mr. and Mrs. ARTHUR, 816 Grange Road, Burlingame (Tel. Burlingame 4835)
————Miss FRANCES WARREN
WARREN, Mr. and Mrs. CHARLES A., Cathedral Apts., 1201 California (Prospect 5250)
WARREN, Miss E. MARION, Atherton, San Mateo Co., Cal. (Menlo Park 867.)
WARREN, Mr. and Mrs. HARRY O., 2411 Webster. (Tel. Fillmore 2378)
WARWICK, Mr. and Mrs. HARRY C., 3769 Jackson. (Tel. Bay View 5819.)
WASHINGTON, Rear Admiral and Mrs. THOMAS, Yerba Buena Island, S. F.
WATERHOUSE, Mrs. EDSON W. A., 3840 Clay, (Tel. Bay View 7819)
WATERMAN, Mr. and Mrs. CLYDE, (Oakland, Cal.) 250 Grand Av. (Tel. Lakeside 3226.)
———— Member Claremont Country and San Francisco Golf & Country Clubs.
WATERMAN, Dr. and Mrs. EDWIN R., 824 Laurel Av. Burlingame, Cal. (Burlingaem 3723)
————Miss JEAN WATERMAN and Mr. EDWIN WATERMAN Jr.
————Dr. member Ben Lomond Country Club

SAN FRANCISCO LIST

WATERMAN, Mr. and Mrs. JESSE H., 2131 Pierce, (Tel. Fillmore 4536)
WATERMAN, Mr. and Mrs. WILLIAM B., 3129 Washington, (Tel. Fillmore 2243)
WATKINS. Mr. and Mrs. CHARLES N., 1950 El Dorado, Berkeley, Cal. (Berkeley 9351)
——— Miss CECIL WATKINS,
WATKINS, Mr. and Mrs. JAMES T., 3 25th Av. "Sea Cliff," S. F. (Evergreen 6590.)
WATSON, Mr. and Mrs. ALBERT J. (San Mateo, Cal.) 165 Warren Road, (Tel. San Mateo 1111)
——— Member Burlingame Country, Commonwealth and S. F. Commercial Clubs.
WATSON, Mrs. ARTHUR BARRY (Maylita P.) 2600 Pacific Av. (Tel. Fillmore 105.)
——— Mr. JOHN B. WATSON.
WATSON, Mr. and Mrs. CHARLES L., 475 Ulloa. (Te.l Sunset 3513.)
WATSON, Mr. and Mrs. DOUGLAS S., 101 San Pablo Av., (Tel. Sunset 6645)
WATSON, Mr. and Mrs. DUDLEY C., 1048 Union (Tel. Franklin 9306)
———Mr. member Commonwealth Club
———Mrs. member Women's City Club; Beaux Arts Club and League of American
———Pen Women.
WATSON, Mr. and Mrs. FRANK C., 506 Van Buren Av., Oakland, Cal. (Glencourt 2170)
WATT, Mrs. ROLLO V. (Jessie M.), 1 Baker, cor Haight. (Tel. Park 54)
WATT, Judge and Mrs. ROLLA BISHOP, 2836 Filbert. (Fillmore 384.)
WAYMAN, Mr. and Mrs. GUY T., 2333 Washington, (Tel. Fillmore 3421)
WAYMAN, Mr. and Mrs. WILLARD O., Ross, Marin County, Cal., (Tel. San Anselmo 2073)
WEATHERWAX, Mr. and Mrs. CLIFF M., Burlingame, Cal. (Tel. Burlingame 3589)
——— Mr. member Pacific-Union; Burlingame Country, and San Francisco Golf & Country Clubs
WEAVER, Mr. and Mrs. CHESTER N., 51 Commonwealth Av. (Bay View 240.)
WEAVER, Mr. and Mrs. DEANE L., 100 Palm Av. (Tel. Bayview 3408)
WEAVER, Mr. and Mrs. HART L., 200 Santa Paula Av. (Tel. Sunset 5535.)
WEAVER, Mr. and Mrs. LLOYD F., 116 Locust, San Rafael, Cal. (Tel. San Rafael 1087)
WEBB, Mr. and Mrs. ARTHUR C., 2115 Hyde. (Tel. Graystone 5122)
WEBB, Mr. and Mrs. JONATHAN E., (Berkeley, Cal.) 2517 Derby. (Thornwall 2508.)
WEBB, Mr. and Mrs. U. S., 349 Fourteenth Av. (Tel. Evergreen 358)
WEBSTER, Mr. and Mrs. BRADFORD, 576 Valle Vista, Oakland, Cal.. (Glencourt 1236)
WEBSTER, Mrs. FRED; Miss MARGARET, 3016 Jackson. (Tel. Walnut 1797.)
WEBSTER, Mr. and Mrs. FREDERICK A. Jr. (Richmond, Cal.) "Mira Vista", (Tel. Richmond 2393-J)
——— Mrs. member Woman's Athletic Club (San Francisco), and Berkeley Tennis Club
WEBSTER, Mr. and Mrs. GEORGE A., Stanford Court Apts. (Kearny 5190.)
WEBSTER, Mr. and Mrs. JAMES S., 150 Camino Del Mar. (Tel. Evergreen 4641)
WEBSTER, Mrs. WALTER BYRON, Fairmont Hotel. (Douglas 8800.)
WEEDEN, Mr. and Mrs. FRANK, 1236 St. Charles, Alameda, Cal. (Tel. Alameda 1172-J.)
WEEDEN, Mrs. HENRY F. (Alice M.) 1328 Sherman, Alameda, Cal. (Tel. Alameda 351-W)
WEEDEN, Mr. NORMAN D., 315 Montgomery. (Tel. Davenport 9800)
WEEKS, Dr. and Mrs. ALANSON, 2513 Octavia, (Tel. West 1969)
——— Dr. member Pacific-Union Club; The Family; San Francisco Golf & Country Club;
——— Burlingame Country Club and Olympic Club
WEEKS, Mrs. CHARLES PETER, 1000 Mason (Tel. Kearny 6634)
WEEKS, Mr. and Mrs. SAMUEL F., Burlingame, Cal. (Tel. Burlingame 3126)
WEIGLE, Mr. and Mrs. GILBERT B., 2810 Gough (Fillmore 1723)
WEIL, Mr. and Mrs. ADOLPH L., 2100 Pacific Av. (Tel. Fillmore 487)
——— Miss MARY ELIZABETH and Mr. MARTIN JOHN WEIL.
——— Mr. member Beresford Country, and Olympic Clubs.
——— Mrs. member Woman's and Beresford Country Clubs.
WEILL, Mr. and Mrs. MICHEL D., 1940 Broadway. (Tel. Walnut 428)
WEINMANN, Mr. and Mrs. LOUIS R. (Alameda, Cal.), 811 Paru. (Alameda 89.)
——— Member S. F. Commercial Club and Encinal Yacht Club.
WEINMANN, Mr. and Mrs. WILLIAM L., (Alameda, Cal.), 705 Grand St., (Tel. Alameda 476)
——— Member Encinal Yacht Club.
WEINSHENK, Mr. and Mrs. CHARLES, 312 Arguello Blvd. (Tel. Bayview 772.)
WEINSTOCK, Mrs. HARRIS, Stanford Court Apartments. (Kearny 4249.)
WEINSTOCK, Mr. and Mrs. ROBERT, Los Altos, Santa Clara Co. Cal., (Tel. Los Altos 54-M)
———Miss BARBARA WEINSTOCK,
WEINSTROM, Mr. and Mrs. JOHN O., 134 17th Av. (Tel. Evergreen 9326)
——— Miss WEINSTROM
WEIR, Mr. and Mrs. WALTER B., 2090 Jackson (Tel. Walnut 5449) and Menlo Park
———Miss ELEANOR and Mr. BOYD WEIR, 2090 Jackson or Menlo Park, Cal.
WEIRICK, Dr. and Mrs. HENRY WOODS (Berkeley, Cal.), 185 Uplands. (Berkeley 183.)
WEISS, Dr. and Mrs. ARTHUR, 1102 Keith Av., Berkeley, Cal. (Tel. Ashberry 608)
WEISS, Mr an.d Mrs WILLIAM G., 290 30th Av. (Tel. Evergreen 2533.)
WEISSICH, Mr. and Mrs. WILLIAM O., Mill Valley, Marin County, Cal. (Mill Valley 313).
WELBANKS, Mr. and Mrs. WEBSTER, 16 Merced Av., (Tel. Sunset 2624)

WELCH, Mr. and Mrs. ANDREW P., 2840 Broadway. (Tel. Fillmore 2132) and San Mateo
————Miss MARIE WELCH, 2840 Broadway (Tl. Fillmore 2132) & San Mateo, Cal.
WELCH, Mrs. GEORGE F. (Marguerite) 1478 Jackson. (Tel. Graystone 2578)
WELCH, Mr. and Mrs. H. RAYMOND, Burlingame, San Mateo Co., Cal (Burlingame 3689)
WELCH, Captain and Mrs. LYMAN M., 2145 Franklin (Tel. Walnut 290)
WELCH, Mr. and Mrs. RAYMOND, Burlingame Cal. (Tel. Burlingame 3689)
WELCH, Mr. ROBERT M., Bohemian Club. (Franklin 2441)
WELLMAN, Mrs. JULE B., 2000 Washington. (Tel. Fillmore 7085)
————Miss ALDINE WELLMAN.
WELLS, Mr. and Mrs. FREDERICK C., (Piedmont, Cal.) 309 Pala Av. (Tel. Pied. 887-J)
———— Mr. member Athenian-Nile Club, Elks and Aahmes, Shrine.
———— Miss MARTHA SYBIL WELLS.
WELSH, Mr. and Mrs. HOWARD A., 675 12th Ave. (Pacific 4324.)
WELTY, Dr. and Mrs. CULLEN F., 18 Presidio Terrace (Tel. Bayview 5475.)
WEMPE, Mr. and Mrs. GERHARD, Fairmont Hotel. (Douglas 8800)
WENTZ, Mr. and Mrs. WALTER B., 72 San Benito Way, S. F. (Tel. Sunset 9626.)
WENZELBURGER, Mr. ADOLPH, 2960 Steiner (Tel. Fillmore 1403)
WERNER, Mr. and Mrs. FRANK, 10 Sea Cliff Av. (Tel. Evergreen 4644)
WERNER, Mr. and Mrs. W. RUSSELL, 297 Arguello Blvd., (Tel. Bay View 8246)
WERNSE, Mr. and Mrs. HARRY W., 90 West Gate Drive. (Tel. Randolph 90.)
WESSELL, Mrs. JULIA R., 2480 Union. (Tel. Walnut 1519)
WEST, Mr. and Mrs. ERNEST L., 742 15th Ave. (Pacific 1662.)
———— Member Union League & Olympic Clubs.
WESTON, Mr.and Mrs. JOHN ARTHUR, 2000 California (Tel. Fillmore 210)
WETMORE, Mr. and Mrs. JOHN G., 496 Pacheco Av. (Tel. Sunset 8426)
WEULE, Mr. and Mrs. ERNEST L., 95 Taraval Av. (Tel. Sunset 7279)
WHEELER, Mr. and Mrs. CHARLES L., San Mateo, Cal. (Tel. San Mateo 1137.)
WHEELER, Mrs. CHARLES STETSON (Lillian M.) Pebble Beach, Monterey Co., Cal.
————also Stanford Court Apts., 901 California, S. F. (Tel. Kearny 7773.)
———— Summer Residence "The Bend," McCloud, Siskiyou Co., Cal.
WHEELER, Mr. and Mrs. CHARLES STETSON, Jr., (Piedmont, Cal.) 782 Kingston Ave. Piedmont 7863.) Summer res. "The Bend" McCloud River, Siskiyou Co., Cal.
WHEELER, Mr. and Mrs. DEMING, Santa Cruz, Cal.
WHEELER, Mr. and Mrs. FREDERIC L. (Berkeley, Cal.) 2838 Woolsey (Tel. Berk. 2144.)
———— Mr. RALPH WHEELER.
WHEELER, Mr. and Mrs. FREDERIC R., (Palo Alto, Cal.) 465 Lowell Av., (Tel. Palo Alto 2110)
———— Miss ANN BRADFORD WHEELER.
WHEELER, Miss HELEN V., Woman's Athletic Club, 640 Sutter, (Tel. Prospect 480)
———— member Town and Country and Woman's Athletic Clubs.
WHEELER, Mr. and Mrs. JOSEPH BRYANT (Audrey Ewing)
WHEELER, Dr. and Mrs. PETER LANSING, 2012 Broadway. (Tel. Walnut 5358)
———— Miss CATHERINE K. WHEELER.
WHEELER, Mr. and Mrs. WILLIAM M., 215 Crocker Av. Piedmont, Cal. (Piedmont 6086)
WHELAN, Mr. and Mrs. JOHN L., 3590 Washington. (Tel. Fillmore 5174.)
WHIPPLE, Mr. and Mrs. FRANK B., 2542 Fillmore. (Tel. Walnut 5488)
———— also Menlo Park, San Mateo County, Cal.
———— Mr. member Menlo Country Club
WHIPPLE, Mr. and Mrs. HENRY L., 1432 Anza. (Tel. Evergreen 2469)
WHITE. Mr. and Mrs. CHARLES HARRY (Alameda, Cal.) 2219 Santa Clara Av., (Tel. Alameda 104)
———— Mr. member Olympic Club (S. F.); Sequoyah Country Club; Athens Athletic (Oakland);
———— S. F. Press Club S. F. Commercial Club, and Encinal Yacht Club (Alameda)
———— Mrs. member Adelphian Club of Alameda
———— Miss SHIRLEY WHITE, 2219 Santa Clara Av., (Alameda, Cal.) (Tel. Alameda 104)
———— Master DONALD FRIER WHITE and Master CHARLES BABBITT WHITE
WHITE, Mr. and Mrs. CHARLES HENRY, 3294 Jackson (Tel. Fillmore 3282)
————Mr. at present traveling
WHITE, Mrs. CLAUDIA HAZEN (See Mr. and Mrs. John D. White)
WHITE. Mrs. DAVID A., 1724 Pierce, (Tel. Fillmore 1344)
WHITE, Mr. and Mrs. FRANK G., Keystone Apts., 1369 Hyde, (Tel. Graystone 234)
WHITE, Mr. and Mrs. JAMES E., 110 Edgewood Av. (Tel. Sunset 4848.)
———— Member Commonwealth, Union League and Masonic Clubs, Islam Temple
———— (Shrine) and California Bodies Scottish Rite.
WHITE, Mr. and Mrs. JOHN DANIEL, Cartwright Hotel, 524 Sutter (Tel. Sutter 7070)
WHITE, Miss MARION BELLE, 2676 California. (West 2055.)
WHITE, Mr. and Mrs. RALSTON L., "Garden of Allah," Mill Valley, Marin Co., Cal.
———— (Corte Madera Av.). (Mill Valley 97.)
WHITE, Mrs. ROBERT; Mr. EMILE, 775 Post. (Prospect 2098.) And Morganhill, Cal.

SAN FRANCISCO LIST

WHITE,, Mr. and Mrs. STEWART E., Burlingame, Cal.
WHITE, Mr. and Mrs. THOMAS, 2164 Hyde. (Tel. Graystone 5051)
WHITE, Mr. WILLIAM K., Bohemian Club, Taylor and Post, (Tel. Franklin 2441)
——— Member Bohemian Club; San Francisco Golf & Country Club; University Club; Presidio
——— Golf Club and Olympic Club
WHITE, Mr. and Mrs. Z. W., 732 Lake Shore Av., Oakland, Cal. (Tel. Glencourt 1908.)
———Mr. member Commonwealth Club (S. F.) and Altrurians (Oakland)
WHITEHEAD, Mr. and Mrs. ERNEST, 1606 Vallejo. (Tel. Fillmore 2331.)
——— Miss MARJORIE WHITEHEAD, 1606 Vallejo. (Tel. Fillmore 2331.)
——— Mr. member Transportation and Olympic Clubs.
——— Mrs. member Woman's Athletic Club.
WHITELAW, Capt. and Mrs. THOMAS P. H. (Piedmont, Cal.), 10 Pala. (Piedmont 7551.)
WHITING, Mr. and Mrs. RANDOLPH V., 2164 Hyde. (Tel. Graystone 4801)
WHITLEY, Mrs. HENRY A. (Ariel L.) 1960 Broadway. (Tel. Walnut 4261)
——— Miss RUTH WHITLEY,
WHITNEY, Mrs. ARTHUR L. (Annie) Carlton Apts., 840 Powell (Tel. Kearny 5259.)
WHITNEY, Dr. and Mrs. JAMES LYMAN, 2853 Green (Tel. Fillmore 1762)
WHITNEY, Mr. and Mrs. LESLIE D., 2533 Filbert .(Tel. Walnut 5967)
——— Member University Club.
WHITNEY, Mr. and Mrs. VINCENT, Cathedral Apts., 1201 California (Tel. Prospect 6261)
——— Member Pacific-Union Club; San Francisco Golf & Country Club, and Harvard Club
WHITTELL, Mrs. GEORGE, 1155 California. (Franklin 3088) and Woodside, Cal.
WHITTELL, Mr. and Mrs. ALFRED, 2470 Broadway, near Pierce, (Tel. Fillmore 2914)
——— Mr. member Pacific-Union; University; Burlingame Country, and Menlo Country Clubs
——— Miss MARIE-LOUISE, and Mr. ALFRED WHITTELL, Jr.
WHITTELL, Mr. and Mrs. GEORGE Jr., 1155 California. (Franklin 3088.)
WHITTIER, Mrs. WILLIAM R. (Elizabeth C.) Stanford Court Apts. (Kearny 1035.)
WHITWORTH, Mr. and Mrs. HERBERT W. (Oakland, Cal.) 1601 Wellington, (Tel. Fruitvale 7539-W)
——— Mr. member Sequoyah Country Club (Oakland) and Transportation Club (Treasurer)
——— Mrs. member American Association University Women. (S. F. Bay Branch.)
WICKETT, Mr. and Mrs. FRED A., Palo Alto, Cal. (Tel. Palo Alto 1192)
WIDENHAM, Mr. and Mrs. A. W., 1112 Ashmount Av., Oakland, Cal. (Glencourt 4001)
———Member Union League and Kiwanis Clubs.
——— Miss MIRIAM H. WIDENHAM.
WIEL, Mrs. ALFRED L., (Fannie) 3535 Clay. Tel. Walnut 5310)
———Miss ELEANOR WIEL,
WIEL, Mr. and Mrs. ELI H., Menlo Park, Cal. (Tel. Redwood 825)
———Miss ELIZABETH WIEL, Atherton, Cal.
WIEL, Dr. and Mrs. HARRY I., 3511 Clay. (Tel. Fillmore 1113.)
———Miss BARBARA WIEL,
WIEL, Mr. and Mrs. IRVIN J., Fairmont Hotel. (Douglas 8800)
WIEL, Mr. SAMUEL C., Merchants Exchange Bldg. (Sutter 1439).
WIELAND, Mr. and Mrs. EMIL J., 2000 California. (Tel. Fillmore 9471.)
WIGGIN, Mrs. MAY ANDREWS, 68 Post, (Tel. Sutter 3324)
——— Mr. PHILLIP ANDREWS WIGGIN.
WIGGINS, Mrs. WILFRED W. (Caroline F.) 1810 Broadway. (West 2486.)
——— Miss JESSIE N., and Miss CARRIE WIGGINS.. 1810 Broadway.
WILBUR, Mr. and Mrs. EDWARD F., Los Gatos, Santa Clara Co., Cal. (Tel. Los Gatos
———331-R.)
WILBUR, Dr. and Mrs. RAY LYMAN, Stanford University, Cal. (Tel. Palo Alto 46.)
——— Dr. member Pacific-Union, University, Bohemian, and Commonwealth Clubs.
——— Mrs. member Town & Country, Century, and National League American
——— University Women.
——— Dr. DWIGHT LOCKE WILBUR and Mr. RAY LYMAN WILBUR Jr.
——— ELY, Dr. and Mrs. LEONARD W., (Jessica Wilbur) 1010 Bryant, Palo Alto, Cal.
———Dr. and Mrs. BLAKE COLBURN WILBUR, New York City, N. Y.
WILCOX, Mr. and Mrs. WALTER E., 1896 Pacific Av., (Tel. Fillmore 2888)
WILHOIT, Mrs. GEORGE E., Clift Hotel, 493 Geary (Tel. Prospect 4700.
WILHOIT, Mr. and Mrs. JOHN N., 1840 Broadway. (Tel. Fillmore 7892)
WILKES, Mr. and Mrs. ALFRED G. (Los Angeles, Cal.)
WILKES, Mr. and Mrs. ERNEST H., 161 Roblar Av. San Mateo, (Tel. San Mateo 121.)
——— Mr. member Burlingame Country Club 3687.)
———Miss JANET WILKES, Miss ELIZABETH WILKES, Miss PEGGY WILKES.
——— Master ERNEST H. WILKES Jr.
WILKINS, Mr. and Mrs. FRANK A., 1896 Pacific Av., (Tel. Fillmore 9050)
WILKINS, Mr. and Mrs. HARRY HEPBURN, 2957 Divisadero. (Tel. Filmore 2492.)

WILKINSON, Mr. and Mrs. C. W., (Berkeley, Cal.) 2525 Benvenue Av. (Berkeley 4000-W)
WILKINSON, Mr. and Mrs. THOMAS H., 715 12th Ave. (Pacific 5858.)
——— Mr. THOMAS H. WILKINSON, Member Olympic Club.
WILLARD, Miss ELIZA MAY, 864 Francisco. (Tel. Graystone 6153)
———Miss MARY WILLARD
WILLARD, Mr. and Mrs. JOSEPH M., 3788 Clay, (Tel. Bay View 7803)
WILLARD, Mr. and Mrs. JULES, 189 Commonwealth Av. (Tel. Bay View 5582)
WILLARD, Mr. and Mrs. LEON, 2224 Baker, (Tel. Fillmore 8946)
——— Miss BEATRICE WILLARD
WILLARD, Mr. and Mrs. MAURICE, 1801 Franklin (Tel Graystone 4071.)
WILLARD, Dr. and Mrs. WILLIAM P., 2741 Divisadero. (Fillmore 227.)
WILLCUTT, Mr. and Mrs. GEORGE B., Fairmont Hotel, (Tel. Douglas 8800)
WILLCUTT, Dr. and Mrs. GEORGE H., Ross, Marin Co., Cal. (Tel. San Anselmo 2677)
——— Dr. member Marin Golf & Country; Lagunitas Country, and Union League Clubs
——— Mrs. member Town & Country Club; Marin Golf & Country, and Lagunitas Country Club
——— Miss JEAN WILLCUTT, Mr. JOHN BAKER, WILLCUTT Mr. RICHARD C. WILLCUTT
WILLETT, Mr. and Mrs. WALTER M., 2028 Scott. (Tel. Fillmore 7775.)
WILLIAMS, Mr. and Mrs. BENJAMIN J., 1912 Monterey, Berkeley, Cal. (Tel. Thorn-
———wall 127.)
WILLIAMS, Mr. and Mrs. CHESTER IRVING, 3344 Washington (Tel. Fillmore 3873)
WILLIAMS, Mr. and Mrs. EVAN, Menlo Park, Cal. (Tel. Menlo Park 577-M.)
——— Mr. member Pacific-Union, Menlo Country, University & S. F. Golf & Country
——— Mrs. member Francisca and S. F. Golf & Country Clubs.
——— CRIMMINS, Mr. MARTIN L., Jr.
WILLIAMS, Dr. and Mrs. FRANCIS B., 1233 Shrader. (Tel. Sunset 5064.)
WILLIAMS, Mr. and Mrs. JOHN MARSHALL, 308 Laurel. (Fillmore 2173.)
——— Miss JANE and Miss ELEANOR WILLIAMS, 308 Laurel.
WILLIAMS, Mr. and Mrs. KENNETH ALSTON, 2643 Piedmont, Berkeley, Cal. (Tel.
———Berkeley 6446)
WILLIAMS, Mrs. THOMAS H., 3324 Washington, (Tel. Fillmore 3052)
——— Miss BEATRICE S. and Mr. THOMAS H. WILLIAMS
WILLIAMS, Mr. and Mrs. WALTER MANSFIELD (Oakland, Cal.) 5214 Belvedere Av.
WILLIAMS, Mr. and Mrs. WILLIAM WILBERFORCE, 2324 Divisadero (Fillmore 4499)
WILLIAMSON, Mr. and Mrs. ALEXANDER B. (Alameda, Cal.) 745 Pacific Av., (Tel. Alameda 324-J)
WILLIAMSON, Mr. and Mrs. GERALD H. S., San Mateo, Cal. (Tel. San Mateo 126)
WILLIAMSON, Dr. and Mrs. JOHN M., 1631 Oak, near Ashbury. (Tel. Park 259.)
——— Member Bohemian Club.
——— Miss LORA WILLIAMSON.
WILLIAMSON, Dr. MARSHALL G., 1631 Oak. (Park 259.)
WILLIAMSON, Mr. and Mrs. WILLARD FORSYTHE, 2700 Broadway. (Fillmore 9848)
WILLIAMSON, Mr. and Mrs. WM. WILBERFORCE,
WILLIAR, Mr. and Mrs. HARRY R., 2668 Vallejo. (Fillmore 3668.)
WILLIS, Mr. and Mrs. FRANK GLOUCESTER, 2219 Pacific Av., (Tel. Fillmore 3129)
WILSON, Mr. and Mrs. ALEXANDER W., St. Regis Apts, 1925 Gough Graystone 4627.)
WILSON, Mr. and Mrs. ARTHUR A. (Sacramento, Cal.) 2217 G St., (Tel. Main 5566)
WILSON, Mr. and Mrs. CHARLES M., 3155 Lewiston, Berkeley, Cal. (Piedmont 8456-J)
———Mr. CHARLES M. WILSON, Jr.
WILSON, Mr. and Mrs. E. W., Mark Hopkins Hotel, 999 California (Tel. Kearny 2174.)
———or Pacific National Bank, 301 California. (Tel. Garfield 6800)
WILSON, Mr. and Mrs. FREDERICK A., 2206 Lake (Tel. Evergreen 7629)
——— Miss EVELYN E., Miss LORETTA F. and Dr. HORACE B. WILSON.
WILSON, Dr. and Mrs. HERMON FOWLER, 196 Urbano Av. (Tel. Delaware 1297)
WILSON, Mr. JAMES K., 3196 Pacific Av. (Tel. Walnut 5537.)
WILSON, Mr. and Mrs. JOHN CHARLES, 2615 Pacific Av. (Tel. Fillmore 9380)
WILSON, Mr. & Mrs JOHN DRISCO, Woodside, San Mateo Co, (Tel. Redwood 1700-F-22.)
WILSON, Mr. and Mrs. JOHN RALPH, 176 Arguello Blvd., (Tel. Bay View 7989)
WILSON, Miss MARY E. (Berkeley, Cal.) "Anna Head School", (Tel. Berkeley 5972)
——— Member Fortnightly Club (San Francisco); Town & Gown Club (Berkeley) Mt. Diablo
——— Country Club; Claremont Country Club (Oakland); Women's Faculty Club (Univ. of Calif.)
WILSON, Mrs. MOUNTFORD S., "Midoaks," Burlingame, Cal. (Burlingame 3371)
WILSON, Mr. and Mrs. NEILL C., 822 Walnut, Burlingame, Cal. (Burlingame 3358-J)
WILSON, Mrs. RAMON E. (Regina E.) 1097 Green. (Tel. Prospect 1226.)
WILSON, Mr. and Mrs. RUSSELL C., Burlingame, Cal. (Tel. Burlingame 3929)
WILSON, Mr. and Mrs. RUSSELL J., Larkspur, Marin Co., Cal. (Tel. Larkspur 321)
WILSON, Mr. and Mrs. WALTER J. (Oakland, Cal.) 411 Fairmont Av., (Tel. Glencourt 3116)
WINKLER, Mr. and Mrs. CORNELIUS, 2715 Filbert (Tel. Fillmore 7693.)
WINTERBURN, Miss LOUISE E., Woman's Athletic Club, 640 Sutter

SAN FRANCISCO LIST

WINSLOW, Mrs. SARAH STETSON, 1945 Pacific Av. (Tel. Fillmore 7844.)
WINTERMUTE, Dr. and Mrs. GEORGE PRESTON (Berkeley, Cal.) 227 Tunnel Rd., (Tel. Bkly 5933)
——— Member Claremont Country and Berkeley Country Clubs
——— Miss MARJORIE WINTERMUTE, "The Rocks", 227 Tunnel Rd., Berkeley (Tel. Bkly 5933)
WIRTNER, Mr. and Mrs. JOHN J.; 2330 Vallejo. (Fillmore 547).
WISMER, Mr. and Mrs. EINAR, 1439 43d Ave. (Sunset 278.)
WITT, Mr. and Mrs. HERBERT NELSON, 141 Terrace Drive. (Tel. Sunset 10305)
WITTER, Mr. and Mrs. DEAN GOODING, 2006 Washignton (Tel. Fillmore 520)
———also Woodside San Mateo Co., Cal.
WITZEL, Mr. and Mrs. CLAUS F., 576 17th Av. (Tel. Pacific 4894.)
WITZEL, Mr. and Mrs. JOHN F., 560 Funston Av., (Tel. Pacific 2452.)
WOBBER, Mr. and Mrs. EDWARD, Francesca Apts., 850 Powell (Tel. Kearny 5710)
WOBBER, Mr. and Mrs. HERMAN, Park Lane Apts., 1100 Sacramento (Franklin 212)
WOBBER, Mr. and Mrs. WILLIAM P., 2240 Hyde (Tel. Graystone 10109)
WOCKER, Mr. and Mrs. AUGUST C., 163 25th Av. (Tel. Evergreen 4683)
WOLFENDEN, Mr. and Mrs. F. L., (Oakland, Cal.) 4635 Dolores Av.
WOLF, Mr. and Mrs. PROSPER L., 50 Santa Ana Av. (Tel. Sunset 6604)
WOLFE, Mr. and Mrs. MILTON, 1830 Gough. (Tel. Graystone 6341.)
WOLFE, Mr. and Mrs. FRANCIS W., Menlo Park, Cal. (Menlo Park 1942-J-5.)
WOLFF, Mr. and Mrs. CARL, 306 Lourel (Tel. Fillmore 9200)
———Miss BARBARA WOLFF and Mr. CARL WOLFF Jr.
WOLFF, Mr. and Mrs. GEORGE, 3511 Jackson. (Fillmore 5060.)
WOLFF, Mr. and Mrs. HENRY, Sacramento, Cal.
WOOD, Mr. and Mrs. ANDREW Y., 546 44th Av. (Tel. Evergreen 4832.)
WOOD, Mr. and Mrs. BENTON G., Huntington Apts., 1075 California (Franklin 5400)
WOOD, Mr. and Mrs. CASIMIR J., San Mateo & Poett, San Mateo, Cal. (San Mateo 2017)
WOOD, Dr. and Mrs. GEORGE A., 427 Seventeenth Av. (Tel. Evergreen 1533)
WOOD, Mr. and Mrs. JOHN H., 1025 Sutter. (Tel. Prospect 21.)
WOOD, Mr. and Mrs. LEONARD EARLE, 3 Presidio Terrace, (Tel. Bay View 8291)
WOOD, Dr. and Mrs. SAMUEL A., 53 Presidio Av. (Tel. Fillmore 8917.)
———Miss HELEN and Mr. AUSTIN WOOD, 53 Presidio Ave.
WOOD, Mr. and Mrs. PAUL W., 2790 Green. (Tel. Walnut 1472)
WOOD, Mr. and Mrs. RICHARD, 2329 C. Hilgard Av. Berkeley, Cal. (Tel. Ashberry 7070.)
WOOD, Mr. and Mrs. SEABURY MASTICK, 2016 California. (Tel. Fillmore 7608.)
——— Miss LOLA WOOD, 2016 California.
WOOD, Mr. and Mrs. WILL C., The Regillus Apts., Oakland, Cal. (Tel. Lakeside 5544.)
WOOD, Mr. and Mrs. WILLIAM HART, 2008 Vallejo. (Tel. Fillmore 5402)
WOOD, Rev. and Mrs. WILLIAM L, Episcopal Rectory, Ross, Cal. (Tel. San Anselmo 2835)
WOODRUFF, Mr. SIDNEY, 630 S. Rossmore Av., Los Angeles (Tel. WHitney 5726)
——— Member Pacific-Union (S. F.), Los Angeles Athletic, Brentwood Country
——— (Santa Monica) and Ellicott (Buffalo, N. Y.) Clubs.
WOODRUFF, Mrs. CLARA HAWKS, 630 S. Rossmore Av. Los Angeles, Cal. (Tel.
———Whitney 5726)
———Miss MILDRED L. WOODRUFF
WOODS, Mr. and Mrs. FREDERICK N. Jr., 2950 Pacific Av., (Tel. Fillmore 2149)
WOODS, Mr. and Mrs. JAMES, Biltmore Hotel, Los Angeles
WOODS, Miss LOTTIE G., 2000 Pacific Av., (Tel. Fillmore 7846)
——— Miss MAUD N. and Miss DOROTHY J. WOODS.
WOOLAMS, Mr. and Mrs. LEONARD A., 233 Maple, (Tel. Bay View 5578)
———Miss LENORE WOOLAMS, Mr. JACK WOOLAMS,
———Mr. LEONARD A. WOOL AMS Jr.
WOOLSEY, Dr. and Mrs. CHESTER H., 2220 Sacramento (Tel. Fillmore 941)
———Miss ALICE R. WOOLSEY,
WOOLSEY, Dr. and Mrs. JOHN H., 684 Funston Ave. (Tel. Pacific 4757)
WOOLSEY, Dr. and Mrs. MARK H., 929 Ashbury (Park 48).
WOOSTER, Mrs. S. B., 3001 Jackson, cor. Baker (Tel. Fillmore 3286)
WORDEN, Mrs. CLINTON E., 1155 California. (Prospect 133.)
WORDEN, Mr. and Mrs. HERBERT B., 31 Commonwealth Av., (Tel. Bay View 8054)
——— Mr. JOHN B. WORDEN
WORDEN, Mr. WILLARD E., 1141 Turk. (Tel. Fillmore 7991.)
WORES, Mr. and Mrs. THEODORE, 1722 Buchanan. (Fillmore 681).
WORMSER, Mr. SAMUEL I., Stanford Court Apts., 901 California Tel. Kearny 6551)
WORSWICK, Mr. and Mrs. A. LACY, 700 Octavia, cor. Fulton. (Tel. Walnut 1405.)
WORTHINGTON, Mr. and Mrs. WILLIAM A., 220 San Anselmo Av. (Tel. Sunset 8556)
WRIGHT, Mr. and Mrs. ALLEN G., 950 Lombard (Tel. Graystone 8017.)
——— Member University Club (San Francisco) and Army & Navy Club

SAN FRANCISCO LIST

WRIGHT, Mrs. CYRUS S., Palo Alto, Cal., or 2700 Lyon, S. F., (Tel. Fillmore 2682)
WRIGHT, Mr. and Mrs. DEXTER M., 2695 Sacramento. (Fillmore 237.)
WRIGHT, Mrs. EDWARD C., 2590 Union. (Tel. Fillmore 2290.)
WRIGHT, Mr. and Mrs. HAROLD L., 2700 Lyon. (Fillmore 2682).
WRIGHT, Mr. and Mrs. IRVING, (Santa Barbara, Cal.) El Prado del Monte.
———— Miss KATHERINE WRIGHT. (Tel. Santa Barbara 3211-W.)
———— Member Pacific-Union (S. F.), Montecito Country, and Little Town (Santa
———— Barbara) Clubs
———— Mrs. Member Woman's Athletic Club (San Francisco)
WRIGHT, Mrs. JOHN A., 2605 California. (Tel. Fillmore 7698.)
WRIGHT, Mrs. JOHN B. (Laura C.) Park Lane Apts., 1100 Sacramento (Prospect 10434)
WRIGHT, Mr. and Mrs. JOHN STROTHER, (Alameda, Cal.) 1320 Bay. (Alameda 887.)
WRIGHT, Mr. and Mrs. JOHN W., 2685 Pacific Av. (Tel. Fillmore 8922)
————Mr. A. HARVEY WRIGHT
WRIGHT, Mr. and Mrs. KIRKHAM, 2800 Green. (Fillmore 3175).
WRIGHT, Miss MARY T., 1300 Sacramento, (Tel. Franklin 5302)
WRIGHT, Mr. and Mrs. NORMAN S., Mill Valley, Marin Co., Cal.
WRIGHT, Mrs. THOMAS, Los Altos, Santa Clara Co., Cal. (Tel. Los Altos 85-J)
———— Miss SARAH WRIGHT.
WRIGHT, Mr. and Mrs. WILLIAM QUINBY, Sausalito, Cal. (Sausalito 301.)
WUNDER, Mr. A. D., Olympic Club, (Tel. Prospect 4400)
———— Member Olympic Club and Lakeside Country Club, (Olympic)
WYMAN, Mr. OLIVER BROWN, 2231 Broadway, (Tel. Fillmore 568.)
WYMORE, Dr. and Mrs. WILLIAM W., 2363 Van Ness Av. (Tel. Fillmore 803)
WYNNE, Mrs. C. MEZES, 2060 Vallejo. (West 5442.)
WYNNE, Mr. and Mrs. SIDNEY MEZES, 2920 Jackson. (Tel. Walnut 5341)
YARD, Mr. and Mrs. WILLIS S., 14 Santa Clara Av., S. F. (Tel. Sunset 9641.
YATES, Mrs. ALICE WULZEN, 798 Post. (Tel. Prospect 3362)
————Miss CARLITA YATES.
YATES, Mr. and Mrs. ROBERT R., 359 El Cerrito Av., Piedmont, Cal. (Piedmont 7761)
YATES, Mr. and Mrs. WILLIAM F., 169 Foreside, (Tel. Sunset 3903)
YERRINGTON, Dr. and Mrs. HENRY H., Redwood City, Cal. (Tel. Redwood 659)
YORK, Mr. and Mrs. BERTRAM LYLE, 308 Sheridan, Piedmont, Cal. (Humboldt 5288)
YOUNG, Mr. and Mrs. ALEXANDER J., 947 Green (Tel. Franklin 7487)
YOUNG, Mr. and Mrs. EDWARD E., 22 Presidio Terrace, (Tel. Bay View 8272)
YOUNG, Mr. FREDERICK J., 3942 Washington, (Tel. Bay View 4671)
YOUNG, Major and Mrs. HALDIMAND P., 2335 Pacific Ave. (Fillmore 5180.)
YOUNG, Dr. and Mrs. HARRY G., 2614 Buchanan, (Tel. Fillmore 207)
YOUNG, Mr. and Mrs. HARRY S., 2727 Pierce, (Tel. Fillmore 4189)
YOUNG, Mr. and Mrs. HARRY R., 3712 Jackson, (Tel. Bay View 7712)
———— Miss MARY YOUNG
YOUNG, Mrs. JAMES (Eugenia) 1617 Lyon, (Tel. Fillmore 8873)
YOUNG, Mr. and Mrs. JULIUS A., 352 Palm Av., Oakland, Cal. (Tel. Glencourt 1205.)
————Mr. member Bohemian (S. F.), Athenian-Nile & Sequoyah Country Clubs
YOUNG, Mr. and Mrs. EDWARD TAYLOR, 120 Highland Av., Piedmont (Humboldt 3322)
————Mr. member Claremont Country and Athenian-Nile Clubs of Oakland
YOUNG, Mr. and Mrs. LYMAN FOSTER, 21-5th Av., (Tel. Bay View 1061)
YOUNG, Mr. and Mrs. WILLIAM R. K., 2460 Green, (Tel. Fillmore 9316)
YOUNG, Mrs. WILLIAM W., Stanford Court Apts., 901 California. (Kearny 3398.)
YOUNGER, Dr. and Mrs. EDWARD A., Fairmont Hotel (Douglas 8800)
YOUNT, Mr. and Mrs. JESSE M., 1865 California. (Tel. Graystone 7872.)
ZANE, Mr. and Mrs. FRANKLIN A., Woodside, San Mateo Co., Cal. (Redwood 1710-F-2.)
———— Miss HARRIET ZANE, Woodside, San Mateo Co., Cal.
ZEILE, Mr. JOHN, Pacific-Union Club. (Prospect 33).
ZEILE, Miss MARION, Fairmont Hotel and Menlo Park, Cal.
ZELLERBACH, Mr. and Mrs. HAROLD L., 3410 Jackson, (Tel. Fillmore 3092)
ZELLERBACH, Mr. and Mrs. ISADORE, 3524 Jackson. (Fillmore 4245).
ZELLERBACH, Mr. and Mrs. J. DAVID, 3580 Clay. (Fillmore 5276.)
ZIEGLER, Dr. and Mrs. KURT, 259 28th Av. (Tel. Evergreen 5502)
ZIEGLER, Mr. and Mrs. JAMES E., 16 Belmont, (Tel. Sunset 4857)
ZIMMERMANN, Mr. and Mrs. PHILIPP, 1-19th Av., near Lake. (Tel. Evergreen 3840.)
ZIMMERMAN, Mr. and Mrs. RUDOLPH, 3434 Fulton. (Tel. Pacific 567.
ZOOK, Judge and Mrs. EDGAR T., (San Rafael, Cal.) 548 Belle Av., (Tel. San Rafael 12)
ZUMWALT, Dr. and Mrs. FRED H., 3880 Clay, (Tel. Bay View 83)
———— Office: Butler Bldg., 135 Stockton, (Tel. Douglas 2806)
———— Mrs. member Sorosis Club of San Francisco
———— Miss MARGARET ZUMWALT, member Woman's Athletic Club

San Mateo
Burlingame Hillsborough

AILLET, Captain and Mrs. B., 424 Turner Terrace, San Mateo. (Tel. San Mateo 1620)
AMPHLETT, Mr. and Mrs. RICHARD M., 70 Sycamore Av., San Mateo. (Tel. San
————Mateo 1071-J.)
ANDERTON, Mr. and Mrs. GAYLE, West Santa Inez Av., San Mateo. (Tel San
————Mateo 413.)
ARCHER, Mr. and Mrs. LEO E., 110 Hayward Av., San Mateo. (Tel. San Mateo 1489.)
————Mr. member San Francisco Commercial and Transportation Clubs
———— Miss DOROTHY WADSWORTH ARCHER and Miss LUCILLE ARCHER
ARMSBY, Mr. EDWIN RAYMOND, Burlingame Country Club, Burlingame. (Tel. Bur-
————lingame 3471.)
ARMSBY, Mr. and Mrs. GEORGE NEWELL, New York City, or Burlingame, Cal.
AUBERT, Mr. and Mrs. LUCIEN J., 220 Clark Drive, San Mateo (Tel. San Mateo 280)
BALDWIN, Mr. and Mrs. G. FERIS, 1472 Bernal Av., Burlingame (Burlingame 5521-W.)
———— Member San Francisco Commercial Club.
BARNESON, Capt. and Mrs. JOHN, 1655 Floribunda, Burlingame (Tel. Burlingame 3115.)
———— Captain member Pacific-Union Club (San Francisco) Bohemian Club (San Francisco);
———— Burlingame Country Club; California Club (Los Angeles); Metropolitan Club (Washington,
———— D. C.), and Congressional Country Club (Washington, D. C.)
———— Miss MURIEL E. BARNESON
BARRETT, Mr. and Mrs. J. F., 114 Clark Drive, San Mateo (Tel. San Mateo 1790)
————Mr. meber Olympic; Lakeside Golf; Crystal Springs Gold Clubs; Elks and
————Knights of Columbus
BENSON, Mrs. HARRY COUPLAND, 1610 Chapin Av., Burlingame. (Burlingame 3691)
BERETTA, Mr. and Mrs. CAESAR L., 122 Sycamore Av., San Mateo (San Mateo 606.)
BERRINGER, Mr. and Mrs. CHARLES E., 6 Arundel Av., Burlingame. (Tel. Burlingame
————3362.)
BEVAN, Mr. and Mrs. WILLIAM J., 2627 Easton Road, Burlingame (Burlingame 4718-J.)
BIRLEM, Mr. and Mrs. FREDERICK W. Res. 1401 Palm Av. (Tel. San Mateo 1083).
BLYTH, Mr. and Mrs. CHARLES R., 124 Medway Av., San Mateo. (Tel. San Mateo 588.)
BOCQUERAZ, Mr. and Mrs. ROGER, Brewer Rd., Burlingame (Tel. Burlingame 3320)
BOEKEL, Mr. and Mrs. WILLIAM A., 1431 Florabunda, Burlingame (Burlingame 3353-J)
BOLDEMANN, Mr. and Mrs. OSCAR, 423 Hurlingham Av., San Mateo. (Tel. San Mateo
————288.)
BOREL, Miss CHONITA, San Mateo, Cal., (Tel. San Mateo 481)
BOREL, Miss LUPITA, San Mateo, Cal., (Tel. San Mateo 481)
BOREL, Mr. and Mrs. ANTOINE A., San Mateo, Cal. (Tel San Mateo 670)
BORN, Mr. and Mrs. STEPHEN A., 218 5th. San Mateo, (Tel San Mateo 697.)
BOURN, Mr. and Mrs. WILLIAM BOWERS, "Filoli House", San Mateo, Cal. (Tel. San Mateo 339)
BOVET, Mr. and Mrs. LOUIS A., "Third Homestead," San Mateo (Tel. San Mateo 1312).
BOWERS, Mr. and Mrs. WILDER J., Brewer Road, Burlingame (Tel. Burlingame 238.)
BOWIE, Mr. and Mrs. ALLAN ST. JOHN, Black Mountain Rd. San Mateo (San Mto 2488)
BRADFORD, Mr. and Mrs. CLARKSON B., 28 W. Santa Inez Av., (Tel. San Mateo 683.)
———— Member Bohemian, University and Menlo Country Clubs.
———— Miss PERRY JEAN BRADFORD and Mr. CLARKSON B. BRADFORD Jr.
BRADY, Mr. and Mrs. JAMES H., 615 Dorchester Av., San Mateo. (Tel. San Mateo 438.)
BREEZE, Mr. and Mrs. THOMAS HAMILTON, Roehampton Road, San Mateo. (Ten. San Mateo 484)
BREWER, Rev. WILLIAM A., 728 Fairfield Rd., Burlingame. (Tel. Burlin-
————game 3121.)
BRITTEN, Mr. and Mrs. STEPHEN T., 1553 Howard, Burlingame. (Tel. Burlingame 3302)
BROMFIELD, Mr. and Mrs. DAVENPORT, 1137 El Camino Real, Burlingame. (Tel.
————Burlingame 3776.)
BROMFIELD, Mr. and Mrs. JOHN D., 420 Dorchester, San Mateo. (Tel. San Mateo 772)
BROWN, Mr. and Mrs. ARTHUR Jr., Irwin Tract, Burlingame. (Tel. Burlingame 5092.)
BROWN, Mr. and Mrs. I. I., 2101 Parkside Av., Burlingame (Tel. Burlingame 4585)
BROWN, Mr. and Mrs. MAX M., 314 W. Santa Inez Av., San Mateo. (Tel. San Mateo
————1048.)

BURGARD, Mr. and Mrs. JOHN CLARK, Forest View Rd., Burlingame. (Tel. Bur-
————lingame 3238.)
———— Mr. member Burlingame Country; University and Bohemian Clubs
———— Mrs. member Francisca Club of San Francisco
BUSEY, Mr. and Mrs. ALFRED P. Jr., 1601 Chapin Av., Burlingame. (Tel. Burlin-
————game 4785.)
CALLAWAY, Dr. and Mrs. WILLIAM OTIS, 1622 Chapin, Burlingame (Burlingame 3784-M)
CAMERON, Mr. and Mrs. GEORGE T., Burlingame, Cal. (Tel. Burlingame 3590)
————also 1919 California, S. F. (Tel. West 315)
CAMPE, Mr. and Mrs. GEORGE, Hillside Road, Burlingame (Tel. Burlingame 3560.)
CARRIGAN, Mr. and Mrs. ANDREW Jr., 246 W. Santa Inez Av., San Mateo. (Tel.
————San Mateo 573.)
————Mr. member Burlingame Country; Menlo Country; and S. F. Commercial Clubs
CASSERLY, Mrs. JOHN B., Edgehill Road, San Mateo. (Tel. San Mateo 299)
————Miss CECELIA CASSERLY; Miss MARIANA CASSERLY and Mr. MICHAEL
CASSERLY, Mr. and Mrs. JOHN B. Jr., Edgehill Road, San Mateo (San Mateo 299.)
CATOR, Mr. and Mrs. BENJAMIN F., 831 Walnut Av., Burlingame. (Tel. Burlingame
————3821-J.)
CHANDLER, Mr. and Mrs. KENT, 301 W. Santa Inez Av. San Mateo (San Mateo 337.)
CHESEBROUGH, Miss HELEN PERCY, Easton Dr., Burlingame. (Tel. Burlingame 3071)
CHILDESTER, Dr and Mrs. WALTER C., Poett & Tilton, San Mateo. (San Mateo 991-M.)
CLAGSTONE, Mr. and Mrs. PAUL, 123 Baywood, San Mateo, (Tel. San Mateo 1276.)
————Member San Mateo Polo Club.
———— Mr. KIRK CLAGSTONE.
CLARK, Mrs. CELIA TOBIN, "El Polomar," San Mateo, Cal. (Tel. San Mateo 912)
————Miss MARY CLARK, Miss PATRICIA CLARK and Mr. PAUL CLARK.
CLARK, Mr. and Mrs. EDWARD H. Jr., 19 Chesterway, San Mateo (San Mateo 4199)
COLEMAN, Mr. and Mrs. S. WALDO, 168 West Bellevue Av., San Mateo. (Tel. San
————Mateo 1264.)
CONRAD, Mr. and Mrs. BARNABY, San Raymundo Rr., San Mateo (San Mateo 4297.)
————game 4297.)
COTTON, Mr. and Mrs. AYLETT R., San Mateo, Cal., (Tel. San Mateo 628-J.)
———— Member Bohemian, Burlingame Country and San Mateo Polo Clubs.
COYLE, Mr. and Mrs. PATRICK FRANCIS, 1500 Burlingame av. Burlgm. (Burlgm 2427-W)
CROCKER, Mrs. HELENE IRWIN, Easton Road, Burlingame (Tel. Burlingame 5210)
———— also St. Francis Hotel when in San Francisco
CROCKER, Mr. and Mrs. WILLIAM H., "New Place," Hillsborough. (Tel. Burlingame 3585)
———— Mr. member Pacific-Union, Bohemian, University, S. F. Golf & Country,
———— Burlingame Country, S. F. Press, and Commonwealth Clubs.
———— Mrs. member Francisca, Woman's Athletic, Town & Country, and
———— Burlingame Country Clubs.
CROCKER, Mr. and Mrs. CHARLES Burlingame, San Mateo Co., Cal.
CROCKER, Mr. and Mrs. WILLIAM W., Burlingame, Cal. (Tel. Burlingame 3273.)
————Mr. member Pacific-Union, Bohemian, University, S. F. Golf & Country
———— S. F. Press and Burlingame Country Clubs.
CURRAN, Mr. HOMER FELLOWS, Burlingame Cauntry Club or Clift Hotel, S. F.
CURRAN, Mr. and Mrs. ROSS AMBLER, Chapin Av., Burlingame. (Tel. Burlingame 3195)
———— Member Pacific-Union, Burlingame Country, San Mateo Polo, Army & Navy
———— Princeton (New York) and Travelers (Paris, France), Clubs.
———— Mr. ROSS CURRAN.
———— POSTLEY, Mr. CLARENCE, Burlingame, Cal. (Tel. Burlingame 195.)
CUTLER, Mr. and Mrs. FLETCHER A., 1506 Carol Av., Burlingame. (Tel. Bur-
————lingame 3152.)
DANA, Mr. and Mrs. HARRY S., 540 Edgewood Av., San Mateo. (Tel. San Mateo 94.)
DANIELS, Mr. and Mrs. LEONARD B., 1310 Palm Av., San Mateo. (Tel. San Mateo 1364)
DAVIES, Mr. and Mrs. JAMES, 555 Edgewood Av., San Mateo (Tel. San Mateo 2298)
de LAVEAGA, Mr. and Mrs. J. VINCENT, Poplar Av., San Mateo. (Tel .San Mateo 57)
DAVISON, Mr. and Mrs. ORRIN HENRY (Helen McCabe) 1040 Cortez Av., Burlingame
————(Tel. Burlingame 5211-W)
de SAINT CYR, Mr. JEAN, El Cerrito Av., Hillsborough, Cal., (Tel. San Mateo 36, 1396 and 1397)
———— Member San Mateo Polo, Congressional Club. (Washington, D. C.,) New York.
———— Athletic, Florida Sailfish, (Palm Beach) and Hagerstown Country Club.
de SURVILLE, Miss M. LE BRUN, 2501 Easton Dr., Burlingame (Burlingame 5049-J.)
DEVEREUX, Mr. and Mrs. WILLIAM G., San Mateo, Cal. (Tel. San Mateo 510)
DICKIE, Mrs. George W. Sr., 117 Griffith Av., San Mateo. (Tel. San Mateo 1257.)
DICKIE, Mr. and Mrs. George W. Jr., 205 Elm Av., San Mateo. (Tel. San Mateo 977.)
DRISCOLL, Mr. and Mrs. THOMAS A., 240 W. Santa Inez Av. San Mateo (S. Mateo 332)
DUNCAN, Mr. and Mrs. ROBERT F. M., Culebra Dr., San Mateo (San Mateo 1171)
DUNCAN, Mr. and Mrs. WILLIAM C., Brewer Drive, Burlingame. (Tel. Burlingame 3650)
EARL, Mr. and Mrs. SUMNER F., 127 Griffith, San Mateo. (San Mateo 1399.)

EASTLAND, Mr. and Mrs. THOMAS BUTLER, 45 Aster, Burlingame (Bulingame 3617)
————Miss ALICE EASTLAND; Miss HELEN EASTLAND; Mr. THOS. B. Jr. &
————Mr. RICHARD EASTLAND, 45 Aster, Burlingame, Cal. (Tel. Burlingame 3617.)
EATON, Mr. and Mrs. GERALD T., 1041 Paloma Av., Burlingame (Burlingame 4767-W.)
ELAM, Mr. and Mrs. GROVER C., 1501 Columbus Av., Burlingame. (Tel. Burlingame 5072)
FOLSOM, Mrs. MYRON A., Roblar Av., San Mateo. (Tel. San Mateo 121.)
FORD, Mr. and Mrs. BERNARD WATERLOW, 2135 Ralston Av., Burlingame. (Tel.
————Burlingame 4743.)
FORDERER, Mr. and Mrs. JOSEPH F., Jr., 1548 Howard, Burlingame. (Tel. Burlingame
————3459-W.)
FORESTIER, Mr. and Mrs. EDWARD H., 1348 De Soto Av., Burlingame. (Tel. Burlin-
————game 3285-W.)
FOSTER, Mr. and Mrs. WALTER BLAIR, 1612 Howard, Burlingame (Burlingame 3624.)
FRIES, Mr. and Mrs. FRANK, Hillsboro Park, San Mateo (San Mateo 1167) & S. F.
FULLER, Mr. and Mrs. W. PARMER Jr., Hillsborough, Cal. (Tel. San Mateo 361)
GASSNER, Mr. and Mrs. LOUIS, Poett and Roehampton Rds. San Mateo, (San Mateo 224)
GATLEY, Mr. and Mrs. RICHARD H., 117 Crescent Av., Burlingame (Burlingame 4139.)
GHERINI, Mr. and Mrs. AMBROSE, Brewer Drive, Burlingame. (Tel. Burlingame 4236.)
GHIRARDELLI, Mr. and Mrs. DOMINGO, 801 W. Santa Inez, San Mateo (S. Mateo 1010)
GIANNINI, Mr. and Mrs. AMADEO P., "Seven Oaks," San Mateo, Cal. (San Mateo 465)
————Miss CLAIRE EVELYN GIANNINI
————Mr. LAWRENCE MARIO GIANNINI and Mr. VIRGIL DAVID GIANNINI.
————Mr. member Bohemian, Olympic, Union League, Commonwealth, S. F. Com-
————mercial, San Mateo Polo, Congressional Country (Washington, D. C.), and
————Sequoia Country (Fresno), California Club (Los Angeles) and L. A. Athletic Club
————Mrs. member Woman's Athletic Club, (S. F.) & (L. A. Women's Athletic Club.
GLANT, Mr. and Mrs. A., Edgehill Drive, Hillsborough. (Tel. San Mateo 668.)
GRANT, Mr. and Mrs. JOSEPH D., Forest View Drive, Hillsboro. (Tel. Burlingame 3398)
GREEN, Mr. and Mrs. CHARLES E., 109 Elm Ave., San Mateo. (San Mateo 1082.)
GUNST, Mr. and Mrs. MORGAN A., 906 Burlingame Av., Burlingame. (Tel. Burlingame
————4288.)
GUNST, Mr. and Mrs. M. A. Sr., 906 Burlingame Av., Burlingame. (Tel. Burlingame 3138)
HABER, Mr. and Mrs. HAROLD, El Cerrito Road, San Mateo (Tel. San Mateo 3731)
HAGER, Miss ALICE, 537 Almer Av., Burlingame. (Tel. Burlingame. 3516.)
HARRISON, Mr. and Mrs. H. O., 2135 Parkside Rd, Burlingame (Burlingame 3117)
HART, Dr. and Mrs. MORTON E., 30 San Mateo Av., San Mateo, (Tel. San Mateo 341)
HAYNE, Mrs. GRACE P. Burlingame, Cal. (Tel. Burlingame 3631)
HEAD, Mr. and Mrs. LEON O., 322 W. Bellevue, San Mateo (Tel. San Mateo 1934.)
HENDERSON, Mr. and Mrs. ROBERT B., Burlingame, Cal. (Tel. Burlingame 3531)
————Miss JANET WHITMAN, Burlingame, Cal., and Stanford Court Apts., S. F.
HENDRICKS, Mr. and Mrs. SCOTT, Fairfax & Franklyn, San Mateo, (Tel. Mateo 1230)
HILL, Mr. and Mrs. FENTRESS, 150 Sycamore Ave., San Mateo. (San Mateo 1085.)
HIRSCHMAN, Mr. and Mrs. MARION A., San Mateo & Roblar Av San Mateo, San Mto 132
————and Fairmont Hotel
————Mr. member Argonaut Club.
HIRSCHMAN, Mr. and Mrs. REGINALD M., San Mateo, Cal. & 1896 Pacific Av. S. F.
HITCHCOCK, Mrs. WILLIAM GREER Sr., 1715 Ralston Av., Burlingame. (Tel. Bur-
————lingame 4797.)
HITCHCOCK, Mr. and Mrs. WILLIAM GREER, Jr., 1715 Ralston Av., Burlingame. (Tel.
————Burlingame 4797.)
HOAG, Mr. and Mrs. EDGAR LORING, El Portal & Ravenscourt, San Mateo (S. M. 1145)
HOBART, Mr. and Mrs. WALTER S., Homestead Addition, San Mateo. (San Mateo 201.)
———— Mr. WALTER S. HOBART Jr. and (Mr. RICHARD MAGEE)
HOFFACKER, Mr. and Mrs. BENJAMIN J., 341 Occidental Av., Burlingame. (Tel. Bur-
————lingame 3218.)
HOLABIRD, Mr. and Mrs. R. G., 229 E. Bellevue, San Mateo (Tel. San Mateo 2536)
HOLTON, Mrs. LUTHER J., 126 Ellsworth Av., San Mateo. (Tel. San Mateo 1129-J.)
HOOKER, Mrs. C. OSGOOD (Ella G.) Eucalyptus Dr., Burlingame (Burlingame 3631.)
———— Mr. C. OSGOOD HOOKER Jr., Burlingame.
HOOKER, Mr. ROBERT G., El Cerrito Av., Hillsborough, Cal., (Tel. San Mateo 161)
————Mr. JOHN R. and Master LENT HOOKER.
HOOKER, Mr. and Mrs. ROBERT G. Jr., Edgehill Rr., San Mateo (Tel. San Mateo 601.)
HOW, Mr. and Mrs. JARED, Poett Road, San Mateo. (Tel. San Mateo 708.)
HOWARD, Mr. and Mrs. CHARLES S., Easton Rr., Burlingame (Tel. Burlingame 3131.)
———— Mr. member The Family; San Francisco Golf & Country Club; Menlo Country Club
———— Olympic Club and Sequoyah Country Club (Oakland)

HOWARD, Mr. and Mrs. CHARLES S. Jr., 521 Crescent Av. San Mateo (San Mateo 1394
————Mr. member Olympic Club
HOWARD, Mr. and Mrs. LINDSAY COLEMAN, 617 Occidental, San Mateo (S. Mateo 5083)
HOWARD, Mr. and Mrs. GEORGE H., "Howard House," Hillsborough. (San Mateo 514.)
HOWARD, Mr. and Mrs. JOSEPH H. P. West Santa Inez Av (San Mateo 604)
HOWARD, Mr. and Mrs. JOSEPH H. P. Jr., 433 Medway Av., San Mateo. (Tel. San
————Mateo 1508.)
———— Member University Club (S. F.) and Harvard Club (of Boston, Mass.)
HUNTER, Mr. and Mrs. JAMES J., 619 Laurel, San Mateo. (San Mateo 245.)
HUSSEY, Mr. and Mrs. FREDERICK B., San Mateo, Cal. (Tel. San Mateo 263.)
———— Member Burlingame Country, San Mateo Polo, Pacific-Union, and
———— Racquet (New York) Clubs.
JACKLING, Mr. and Mrs. DANIEL C. Woodside, San Mateo Co., Cal. (Tel. Redwood 403)
JENKINS, Mr. and Mrs. REGINALD C., Medway & Edgehill, San Mateo (San Mateo 3683)
JOHNSON, Mr. and Mrs. ARCHIBALD M., Forest View Dr., Burlngame (Burlingame 4662)
JOHNSON, Mr. and Mrs. ELLSWORTH E. 303 Occidental, Burlingame (Burlingame 3430J)
KAMM, Mr. and Mrs. WALKER WILLIS, 2120 Parkside Drive, Burlingame. (Tel. Bur-
————lingame 3739.)
KAUFFMAN, Mr. and Mrs. EUGENE, 56 W. Santa Inez Av., San Mateo. (Tel. San
————Mateo 746.)
KENT, Mr. and Mrs. PLATT, 224 W. Poplar, San Mateo. (Tel. San Mateo 1140.)
KERR, Dr. and Mrs. WILLIAM J., 180 West Poplar Av., San Mateo, (Tel. San Mateo 27)
KEYSTON, Mr. and Mrs. GARTON D., Roblar Av., Hillsboro. (Tel. San Mateo 559.)
KILGARIF, Mrs. JOHN M., Beresford, San Mateo Co., Cal. (Tel. San Mateo 1515)
KLEISER, Mr. and Mrs. GEORGE W., 105 Baywood Av., San Mateo (Tel. San Mateo 1176)
KNIGHT, Mr. and Mrs. SAMUEL K., Forest View Road, Burlingame. (Tel. Burlingame
————3010.)
KOSHLAND, Mr. and Mrs. DANIEL E., El Cerrito Av. San Mateo (Tel. San Mateo 1644)
KREFT, Mr. and Mrs. ARMAND B., 1226 Donnelly Av., Burlingame. (Tel. Burlingame
————3715-W.)
KRUSE, Mr. and Mrs. JOHN H., 11 El Cerrito Av., San Mateo (Tel. San Mateo 1434.)
KRUTTSCHNITT, Mrs. JULIUS, 1004 Palm Av., San Mateo (Tel. San Mateo 1885)
KUHN, Mr. and Mrs. WILLIAM S., 116 Elm Av., San Mateo. (Tel. San Mateo 1484.)
LANSDALE, Mrs. ETHEL V., 148 Roblar Av., San Mateo (Tel. San Mateo 731.)
LAWSON, Mr. and Mrs. JOHN, Woodside, San Mateo Co., Cal. (Tel. Redwood 1713-F-3)
————Miss ALLISON; Miss DOROTHY and Master JOHN LAWSON Jr.
LEIB, Mr. and Mrs. GEORGE C. Forest View Dr., Burlingame (Burlingame 5086.)
LENGFELD, Mr. and Mrs. LOUIS, 145 El Camino Real, San Mateo (Tel. San Mateo. 876)
LEPPO, Mr. and Mrs. HARRISON McNEAR, 129 Occidental Av., Burlingame (Burl. 1343)
————Miss MARGARET ANN LEPPO and Mr. NORMAN BAILIE LEPPO
————Mr. member San Francisco Commercial Club
————Mrs. member American Association of University Women.
LEWIS, Mrs. JOHN MELLGREN, Homestead, San Mateo. (Tel. San Mateo 628-W.)
LIEBES, Mr. and Mrs. ARNOLD L., 255 W. Santa Inez Av. (Tel. San Mateo 2564.)
LILIENTHAL, Mr. and Mrs. ARTHUR G., 535 Almer, Burlingame (Tel. Burlingame 4136.)
LILIENTHAL, Mr. and Mrs. JESSE W., Jr., 40 Baywood Av., San Mateo. (Tel. San Mateo 32)
LILIENTHAL, Mr. and Mrs. PHILIP N., Jr., Hillside Av., Burlingame. (Burlingame 3330)
LILIENTHAL, Mr. and Mrs. THEODORE M., 469 Edgewood Av., San Mateo. (Tel.
————San Mateo 997.)
LIVINGSTON, Mr. and Mrs. EDWARD, 57 Edgehill Road, San Mateo, Cal. (San Mateo 88)
LOOMIS, Mr. and Mrs. FRANCIS B., 325 Chapin, Burlingame. (Tel. Burlingame 3487)
———— Mr. member Pacific-Union, and Burlingame Country Clubs.
———— Mrs. member Francisca Club.
———— Miss FLORENCE LOOMIS,
LUDERER, Mr. and Mrs. H. E., Easton Drive, Burlingame (Tel Burlingame 2341)
LYON, Mr. and Mrs. GEORGE FREDERICK, 1960 Parkside, Burlingame (Burlingame 3059)
LYMAN, Mr. and Mrs. EDMUNDS, Forest View Road, Burlingame. (Tel. Burlingame 4662)
MARTIN, Mr. and Mrs. WALTER S., 2105 Ralston, cor. Sharon, Burlingame. (Tel.
————Burlingame 3836.)
MARYE, Mr. and Mrs. GEORGE T., Jr., Washington, D. C., or Burlingame, Cal., (Tel.
————Burlingame 3808.)
———— Member Pacific-Union, Bohemian, University, Burlingame Country, Maryland
———— Club (Baltimore, Md.) and Metropolitan (Washington, D. C.) Clubs.
McALLISTER, Mr. and Mrs. ELLIOTT, "Larkmead," Hillsboro. (San Mateo 137.)
McCABE, Mr. ALEXANDER, Hillside Av., Burlingame. (Tel. Burlingame 3563.)
McCAULEY, Captain and Mrs. EDWARD Jr., "San Raimundo". Hillsborough, (Tel. San Mateo 621)

HILLSBOROUGH—SAN MATEO—BURLINGAME

McCREERY, Mrs. LAWRENCE, 53 El Cerrito, Hillsboro. (Tel. San Mateo 357)
McCREERY, Mr. and Mrs. RICHARD S., Forest View, Burlingame (Tel. Burlingame 3379)
McGREGOR, Mr. and Mrs. JOHN A., Forest View Drive, Burlingame. (Burlingame 3010.)
————and San Francisco
McLEISH, Mr. and Mrs. ARCHIBALD L., 424 W. Poplar Av., San Mateo. (Tel. San
————Mateo 1088-J.)
McNEAR, Mr. and Mrs. FREDERICK W., West Bellevue Av., Burlingame. (Tel. Bur-
————lingame 3160.)
McNUTT, Mr. and Mrs. MAXWELL, 1218 Bellevue Av., Burlingame. (Tel. Burlingame
————3150.)
MEDAU, Mr. and Mrs. JOHN E., 900 Palm Av., San Mateo (Tel. San Mateo 1539.)
MEJIA, Mrs. E. (Gertrude) West Santa Inez Av., San Mateo (San Mateo 1529.)
————Miss ELVIRA MEJIA and Miss YNEZ MEJIA and Mr. ARTHUR MEJIA
MERRILL, Mr. and Mrs. RALPH D., Seabury Road, Burlingame. (Tel. Burlingame 3356.)
MILLER, Mr. and Mrs. ROBERT W., Bellevue av, Burlingame (Burlingame 3160)
MILWARD, Mr. and Mrs. B. S., 1453 Cabrillo Av., Burlingame (Tel. Burlngame 3644-J)
MONTEAGLE, Mr. and Mrs. KENNETH, 27 Edgehill Av., San Mateo. (Tel. San Mateo
————468.)
MOODY, Mr. and Mrs. CORBET L., 121 Baywood Ave., San Mateo. (San Mateo 1135.)
MOORE, Mr. and Mrs. AUSTIN, 160 Elm Drive, Burlingame (Tel. Burlingame 5558.)
MOORE, Mr. and Mrs. KENNETH, El Cerrito Road, San Mateo (Tel San Mateo 3546)
MURPHY, Mrs. EUGENE DE BESSON, 401 Chapin Av., Burlingame. (Tel. Burlingame
————3455.)
NEWHALL, Mr. and Mrs. GEORGE ALMER, Sharon Road, Burlingame (Burlingame 3051.)
————Mr. GEORGE A. NEWHALL Jr., and Mr. WALTER S. NEWHALL.
NEWMAN, Mr. and Mrs. MARION, Burlingame (Burlingame4360)
———— Mr. member Lake Merced Golf & Country Club
NICKEL, Mr. and Mrs. GEORGE W., 1400 Florabunda Av., Burlingame. (Tel. Burlingame
————3445-M.)
NOWELL, Mr. and Mrs. JOHN C., San Mateo. (Tel. San Mateo 70.)
OLIVER, Mr. and Mrs. B. P. Jr., West Santa Inez Av., San Mateo (San Mateo 2191)
PADGET, Mr. and Mrs. HAROLD D., 1338 Columbus Av., Burlingame (Burlingame 4342)
———— Mr. member Commonwealth Club. Mrs. member The Forum Club of San Francisco
PARK, Mr. and Mrs. HOWARD G., Brewer Road, Burlingame. (Tel. Burlingame 3068.)
PARROTT Miss BARBARA "The Bungalow" San Mateo (San M 1253)
PARROTT, Mr. JOHN, El Camino Real, San Mateo. (Tel. San Mateo 1253.)
PARROTT, Mr. and Mrs. WILLIAM G., 5th and El Camino Real, San Mateo. (Tel.
————San Mateo 888.)
PATCHIN, Mr. and Mrs. PHILIP H., 175 Pepper Dr., Burlingame. (Tel. Burlingame 3514)
PAYSON, Captain ALBERT H., El Camino Real, San Mateo. (San Mateo 491)
PIERCE, Mr. and Mrs. LYMAN L., 1236 Bellevue Av., Burlingame. (Tel. Burlingame
————3623.)
———— Miss MARTHA PIERCE and Miss VIRGINIA PIERCE
———— Mr. member Menlo Country and Masonic Clubs
PLATE, Mr. and Mrs. H. ROBINSON, Burlingame, Cal. (Tel. Burlingame 3153)
POETT, Mr. and Mrs. HENRY W., Santa Inez Av., San Mateo. (Tel. San Mateo 163)
———— Mr. HENRY W. POETT Jr., Santa Inez Av., San Mateo
POPE, Mr. and Mrs. GEORGE A., "Edgecourt," Burlingame, Cal. (Tel. Burlingame 3391)
————Mr. GEORGE A. Jr.; and Mr. KENNETH POPE
PORTER, Mr. and Mrs. EDWARD C., Scenic Rroad, Hillsborough, San Mateo Co., Cal.
PRAY, Mr. and Mrs. MILTON, 324 Chapin Av., Burlingame. (Tel. Burlingame 3089.)
———— Member Burlingame Country, Olympic and Empire Country Clubs.
———— Mrs. member Woman's Athletic Club.
————Miss GENEVIEVE HART, Burlingame, San Mateo Co., Cal. (Burlingame 3089)
REDINGTON, Mr. and Mrs. ARTHUR H., 144 Roblar v., San Mateo. (Tel. San Mateo 701)
————Miss MARGARET REDINGTON and Miss MARY REDINGTON
REID, Mrs. WHITELAW, Millbrae,, Cal. San Mateo Co., (Tel. Burlingame 3544) and
————New York City, N. Y.
REQUA, Mr. and Mrs. LAWRENCE K., Seabury Road, Burlingame, (Tel. Burlingame 272)
ROBBINS, Mr. and Mrs. GEORGE B., Burlingame, Cal. (Tel. Burlingame 3033)
———— Mr. member Pacific-Union Club; San Francisco Golf & Country Club; Burlingame Country
———— Club, and San Mateo Polo Club
———— Mrs. member Woman's Athletic Club of San Francisco
———— THIERBACH, Mr. and Mrs. GEORGE C. (nee Marion Jones) Burlingame, Cal.
ROBINSON, Mr. and Mrs. A. PORTER, Burlingame, Cal. (Tel. Burlingame 4388)

RODGERS, Mr. and Mrs. J. WALTER, Roehampton Rd, San Mateo. (Tel. San Mateo 910)
ROOS, Mr. and Mrs. ROBERT A., 360 Brewer Road, Burlingame. (Tel. Burlingame 3175.)
ROOT, Mr. and Mrs. HENRY WARREN, 910 Laguna, Burlingame (Burlingame 3906)
ROTHSCHILD, Mr. and Mrs. JOHN, West Santa Inez Av., San Mateo. (Tel. San
————Miss JOAN ROTHSCHILD, San Mateo, Cal. (Tel. San Mateo 343)
ROTHSCHILD, Dr. and Mrs. MAX, El Camino Real, Burlingame. (Tel. Burlingame 3161.)
———— Dr. member Burlingame Country; Menlo Country; Lake Merced Golf & Napa Country Clubs
———— Mrs. member Francisca Club of San Francisco
ROWE, Mr. and Mrs. CHARLES V., 800 Cypress Av., San Mateo, Cal., (Tel. San Mateo 1101)
———— Mr. member San Francisco Commercial Club; Crystal Springs Country Club,
———— Mrs. member Burlingame Woman's Club
RUSHTON, Mr. and Mrs. NORMAN, 1234 Cortez Av., Burlingame. (Tel. Burlingame 3561.)
SALISBURY, Mr. and Mrs. R. WALKER, 53 El Cerrito Av., San Mateo (San Mateo 3452)
SCHERMERHORN, Colonel and Mrs. ARTHUR F., "Carolands," Burlingame. (Tel. Bur-
————lingame 3112.)
SCHLESINGER, Mr. and Mrs. LE ROY, 141 El Camino Real, Burlingame. (Tel. Bur-
————lingame 3019.)
SCHWABACHER, Mr. and Mrs. FRANK, West Santa Inez, San Mateo. (San Mateo 172.)
SCHWABACHER, Mr. and Mrs. JAMES H., Brewer Road, Burlingame (Burlingame 3650)
————Miss MARIE LOUISE and Mr. JAMES H. SCHWABACHER Jr.
SCHWERIN, Mr. and Mrs. RENNIE P., Baywood Av., San Mateo (San Mateo 271)
SCOTT, Mr. and Mrs. LAURANCE IRVING, Forest View Road, Hillsboro. (Tel. Burlin-
————game 3604.)
SCOTT, Mr. W. PRESCOTT, Forest View Road, Hillsboro, Cal. (Tel. Burlingame 3433.)
SELFRIDGE, Mr. and Mrs. J. RUSSELL, 626 Occidental, San Mateo (San Mateo 1061)
SHARPE, Dr. and Mrs. OTIS ALLEN, 617 Crescent Av., San Mateo. (Tel. San Mateo 908)
SHEPHARD, Major and Mrs. CHESTER A., 515 Occidental Av San Mateo (San Mateo 1310
————Miss GERALDINE LOIS SHEPHARD and Miss PATRICIA ANNA SHEPHARD
SINCLAIR, Mr. and Mrs. JOHN A., Howard and Haynes Avs., San Mateo. (Tel. San
————Mateo 1074.)
SINTON, Mr. and Mrs. EDGAR, 17 El Cerrito Ave., San Mateo. (San Mateo 297.)
SINTON, Mr. and Mrs. SILAS D., Poett & Roblar Roads, San Mateo. (Tel. San Mateo
————1028.)
SMITH, Mr. and Mrs. JAMES B., Forest View Av., Burlingame. (Tel. Burlingame 3048.)
SMITH, Dr. and Mrs. JOHN J., 1476 Drake, Burlingame (Tel. Burlingame 1351.)
SMITH, Mr. and Mrs. ROBERT HAYS, Eucalyptus Av., Burlingame, Cal. (Tel. Burlingame 114)
SMITH, Mr. and Mrs. S. BURKE, 1257 Cabrillo, Burlingame. (Tel. Burlingame 4359.)
———— Miss SMELIE SIDNEY SMITH, and Master S. BURKE SMITH Jr.
———— Mr. member Army & Navy Club (Washington, D. C.); Army & Navy Club (Manila, P. I.)
———— and Thames Club (NewLondon,Conn.)
———— Mrs. member Woman's Athletic Club of San Francisco
SPRECKELS, Mr. and Mrs. RUDOLPH, Willow Road, Burlingame. (Tel. Burlingame 3846)
———— Miss CLAUDINE SPRECKELS
———— Mr. member Pacific-Union; University; Bohemian; Burlingame Country; San Mateo
———— Polo, and San Francisco Golf & Country Clubs
STRASSBURGER, Mr. and Mrs. LAWRENCE, Hillsborough Drive San Mateo.
———— (Tel. San Mateo 777.)
TALBOT, Mr. and Mrs. WILLIAM H., San Mateo, Cal. (Tel. San Mateo 147)
TAYLOR, Mr. and Mrs. W. HENDRICKSON, 501 Edgwood Av., San Mateo. (Tel. San
————Mateo 1336.)
TEVIS, Mr. and Mrs. LLOYD, 718 Occindental Av, San Mateo (Tel San Mateo 2618)
TEVIS, Mr. and Mrs. WILLIAM S. Jr., 1222 Oak Grove, Burlingame. (Tel. Burlingame 3787)
THIERBACH, Mr. and Mrs. GEORGE C., 2140 Parkside Av., Burlingame. (Tel. Bur-
————lingame 4551.)
THOMSEN, Mr. and Mrs. HARRY A. Jr., 1617 Chapin Av., Burlingame. (Tel. Burlin-
————game 4189.)
TOBIN, Mrs. CLEMENT, 50 Baywood Av., San Mateo (Tel. San Mateo 567) & N. Y. City
————Miss AILEEN TOBIN
TOBIN Mr. and Mrs. CYRIL R., Poett Road, San Mateo. (Tel. San Mateo 122)
TOBIN, Mr. and Mrs. EDWARD J., West Santa Inez and El Cerrito. (San Mateo 1357.)
TOBIN, Mr. and Mrs. JOSEPH OLIVER, Cross Roads, Burlingame (Tel. Burlingame 3210.)
TOBIN, Mr. RICHARD M., The Hague, Holland. (Poett Road, San Mateo, Cal.)
TREADWELL, Mr. and Mrs. EDWARD FRANCIS, Hillborough Blvd. & Seabury Road,
————Hillsborough, San Mateo County, Cal. (Tel. Burlingame 4596)
————Mr. EARL FRANCIS TREADWELL, Mr. WILLARD BREWSTER TREADWELL
————and Mr. MARSHALL GWIN TREADWELL
————Mr. member San Francisco Commercial and Commonwealth Clubs
————Mrs. member Womans Athletic (S. F.) Burlingame Womens Club & Women's
————City Club (S. F.)

TREAT, Mr. and Mrs. HUGH P., Ridgeway Road, San Mateo (Tel San Mateo 3881)
TUCKER, Mr. and Mrs. NION R., 5 Aster Av., Burlingame. (Tel. Burlingame 3205.)
VAN ANTWERP, Mr. and Mrs. W. C. Brewer Road, Burlingame (Tel Burlingame 3071)
VERDIER, Mr. and Mrs. PAUL, Burlingame Country Club. (Tel. Burlingame 3471.)
VINCENT, Mr. and Mrs. ARTHUR ROSE, Floribunda & El Camino, Burlingame
————(Tel. Burlingame 5027.)
WALSH, Mr. and Mrs. KENNETH, Brewer Drive, Burlingame. (Tel. Burlingame 3680.)
WARREN, Mr. and Mrs. ARTHUR, 816 Grange Road, Burlingame, Cal. (Burlingame 4835)
————Miss FRANCES WARREN
WARREN, Dr. and Mrs. HARRY C., Belmont, San Mateo Co., Cal. (Tel. San Mateo 1006)
WATERMAN, Dr. and Mrs. EDWIN R., 824 Laurel Av. Burlingame, Cal. (Burlingaem 3723)
————Miss JEAN WATERMAN and Mr. EDWIN WATERMAN Jr.
————Dr. member Ben Lomond Country Club
WATSON, Mr. and Mrs. ALBERT J., 165 Warren, San Mateo. (Tel. San Mateo 1111.)
WEATHERWAX, Mr. and Mrs. CLIFF M., Burlingame, Cal. (Tel. Burlingame 3589)
- ———— Mr. member Pacific-Union; Burlingame Country, and San Francisco Golf & Country Clubs
WEEKS, Mr. and Mrs. SAMUEL F., 1409 Cortez Av., Burlingame. (Tel. Burlingame 3126)
WELCH, Mr. and Mrs. ANDREW, Baywood Av., San Mateo. (San Mateo 900).
WELCH, Mr. and Mrs. H. RAYMOND, Forest View Av., Burlingame. (Tel. Burlingame
————3689.)
WHEELER, Mr. and Mrs. CHARLES L., Roehampton Dr., San Mateo (San Mateo 1137)
WHITE, Mr. and Mrs. STEWART EDWARD, Hillsboro, Cal., (Tel. San Mateo 1034)
WILKES, Mr. and Mrs. ERNEST H., 161 Roblar Av., San Mateo (Tel. San Mateo 121.)
————Miss JANET WILKES, Miss ELIZABETH WILKES and Miss PEGGY WILKES
—— Mr. ERNEST H. WILKES Jr.
WILLIAMSON, Mr. and Mrs. GERALD H. S., 124 W. Santa Inez Av., San Mateo. (Tel.
————San Mateo 126.)
WILSON, Mrs. MOUNTFORD S. (Kathleen) "Midoaks" Forest View Drive, Burlingame
WILSON, Mr. and Mrs. NEILL C., 822 Walnut, Burlingame (Tel. Burlingame 3358-J)
WILSON, Mr. and Mrs. RUSSELL C., Brewers Drive, Burlingame. (Tel. Burlingame 3929)
WOOD, Mr. and Mrs. CASIMIR J., San Mateo & Poett, San Mateo, Cal. (San Mateo 2017)
ZELLERBACH, Mr. and Mrs. I., 175 Bellevue Av., San Mateo. (Tel. San Mateo 310.)

DR. E. R. WATERMAN
DENTIST
CRAWFORD STUDIO BLDG., 1227 BURLINGAME AVE.
Phone Burlingame 3723 BURLINGAME, CALIFORNIA

Phone San Mateo 4917
Residence Phone Burlingame 4917-M
ALFRED L. KAVANAUGH, M. D.
325 B STREEET SAN MATEO CALIFORNIA

Phone San Mateo 1201 or Belmont 40
Office Phone San Mateo 393-J
J. M. CRUIKSHANK, M. D.
(C. M., L. M. C. C.)
Office Hours 2 to 4 p. m. and by Appointment
273 B STREET
SAN MATEO, CALIFORNIA

HAZEL LOOMAN Phone Burlingame 80
MARINELLO BEAUTY SHOPPE
CIRCULINE PERMANENT HAIR WAVING, SHAMPOOING AND HAIR DRESSING
MARCEL AND WATER WAVING, PAPER WAVING
AND ALL MARINELLO TREATMENTS
321 PRIMROSE BURLINGAME, CALIF.

Woodside Redwood

AUDIFFRED, Mr. and Mrs. ALFRED H., Woodside, Cal. (Tel. Redwood 1705-F 15)
AVENALI, Mr. and Mrs. ETTORE, Woodside, Cal. (Tel. Redwood 1707-F-11)
BALDWIN, Mr. ALEXANDER R., Redwood City, Cal. Box 197 R.F.D. (Redwood 1715-F-2)
————also Stanford Court Apts., San Francisco (Tel. Garfield 468)
———— Mr. member University Club (San Francisco); University Club (New York); Menlo
———— Country Club, and Denver Club (of Denver, Colorado)
————Miss MARY G. BALDWIN, member Town & Country Club, S. F.
————Miss FRANCES S. BALDWIN and Mr. JOHN G. BALDWIN
BEHRENS, Mr. and Mrs. L. P., 210 Jefferson, Redwood. (Tel. Redwood 414).
BERTHEAU, Mr. and Mrs. MAX A., Ralston Rd., Redwood City. (Tel. Redwood 657-M)
————and S. F.
BISHOP, Mr. and Mrs. ROY N., Woodside, Cal. (Tel. Redwood 1719-F-2) and S. F. List
BUCK, Judge and Mrs. GEORGE H., 241 Jefferson, Redwood City. (Tel. Redwood 169.)
CHAMBERLAIN, Mr. and Mrs. SELAH, Woodside Road, Woodside. (Redwood 156) and S. F.
CHIPMAN, Mr. and Mrs. WILLIAM F., San Carlos, Cal. (Tel. Redwood 325-R) and S. F.
DANNENBAUM, Dr. and Mrs. SIDNEY R., Whipple Road, Redwood City. (Tel. Redwood
DEAHL, Mr. and Mrs. JOHN L., Woodside, Cal. (Tel. Redwood 229-M.) nd S. F. List.
ELLIOTT, Mr. and Mrs. STEWART P., Woodside, Cal. (Tel. Redwood 1717-F-3) and S.F.
FAY, Mr. and Mrs. PAUL B., Portola Road, Woodside. (Tel. Redwood 1717-F-12) and S.F.
FIELD, Mr. and Mrs. ALEXANDER, Woodside, Cal. (Tel. Redwood 1701-F-21) and S. F.
FITZHUGH, Mr. and Mrs. WILLIAM McPHERSON, Portola Road, Woodside.
———— (Tels. 1703-F-2; 1703-F-5; 1703-F-11; and 1703-F-21); also San Francisco List
FLEISHHACKER, Mr. and Mrs. MORTIMER, Woodside, Cal. (Redwood 1720-F-2.)
FOLGER, Mrs. JAMES ATHEARN, Woodside, Cal. (Tel. Redwood 1730-F-3) also S. F.
FOSTER, Mr. WALTER F., Woodside, Cal. (Tel. Redwood 382-M.) and S. F.
GALLAGHER, Mr. and Mrs. HERBERT R., Kings Mountain Road, Redwood City. (Tel
————Redwood 599.)
GIRVIN, Mr. and Mrs. RICHARD D., Jr., Las Puegas Road, Redwood City. (Tel. Redwood 279-J)
GRANT, Mr. and Mrs. JOHN MAC GREGOR, Portola Road, Woodside. (Tel. Redwood 826)
HALE, Mr. and Mrs. PRENTIS COBB, Woodside, Sal. (Tel. Redwood 1701-F-3) and S. F.
————Mr. PRENTIS COBB HALE Jr. 2430 Vallejo, S. F. (Tel. Fillmore 530) and
————Woodside
HANRAHAN, Mr. and Mrs. WILLIAM F., Woodside, Cal. (Tel. Redwood 456.)
HARRIS, Mr. and Mrs. MATTHEW A., Selby Lane, Redwood City. (Redwood 17.)
HARRIS, Mr. and Mrs. STANLEY G., Woodside, Cal. (Tel. Redwood 1723-F-2) and S. F.
HATHAWAY, Mr. and Mrs. WILLIAM LEE, Woodside, Cal. (Tel. Redwood 1717-F-2)
————and S. L. List.
HELLMAN, Mr. andMrs. RICHARD HOGE, "Windover," Woodside.
———— (Tel. Redwood 1701-F-5.
HEYDENFELDT Mr. and Mrs. THOMAS O., Highway, Redwood City. (Tel. Redwood 124)
HONN, Mr. and Mrs. A. E., Woodside Road, Woodside. (Tel. Redwood 101)
HOOPER, Mr. and Mrs. FRANK P., Woodside, Cal. (Redwood P. O.) (Tel. Redwood 1721-F-14)
HOUSER, Mrs. MAXWELL H., Woodside, Cal. (Tel. Redwood 1704-F-11.)
HOWARD, Mr. and Mrs. MICHAEL, Woodside Road, Woodside. (Tel. Redwood 849-J)
HUBBELL, Mr. CARL L., 395 Broadway, Redwood City (Tel. Redwood 1208.)
JACKLING, Mr. and Mrs. DANIEL COWEN, Woodside, Cal. (Tel. Redwood 403) and
————S. F. Lists.
JENNINGS, Mr. and Mrs. G. ELMER, Selby Lane, Redwood City (Tel. Redwood 166.)
JOSSELYN, Miss MARJORIE Woodside, Cal. (Tel. Redwood 1707-F-5.)
KAHN, Mrs. IRA, Wellesley Park, Redwood City. (Tel. Redwood 50) and S. F. List.
KEENAN, Dr. and Mrs. ALEXANDER S., Woodside, Cal. (Tel. Redwood 1705-F-22.)
KEYSTON, Mrs. JAMES W., Kings Mountain Rd, Redwood City. (Redwood 1128-M)
LAMBERT, Mr. and Mrs. CHARLES G., 111 Wellesley Crescent, Redwood City. (Red. 127.)
LANDER, Mrs. CHARLES J., Emerald Lake, Redwood City. (Tel. Redwood
————451-M) and S. F. List.

LAW, Mr. and Mrs. HERBERT EDWARD, Portola Road, Loriston, Cal. (Tel. Red-
————wood 1709-F-13.)
LAWSON, Mr. and Mrs. JOHN, Woodside, Cal. (Tel. Redwood 1713-F-3.)
LENT, Mr. and Mrs. GEORGE H., Hooper Tr., Redwood City. (Redwood 27). Also S.F. List.
LYMAN, Dr. and Mrs. GEORGE D., Woodside, Cal. (Tel. Redwood 1712-F-11.)
MATSON, Mrs. WILLIAM, Woodside, Cal. (Tel. Redwood 1726-F-2.)
McBRYDE, Mr. and Mrs. A. DOUGLAS, Hooper Tract, Redwood City. (Redwood 144.)
McGETTIGAN, Dr. and Mrs. CHARLES D., Portola Road, Redwood City. (Redwood 1703F3)
McKEE, Dr. and Mrs. ALBERT B., Woodside, Cal. (Redwood 1704-F-4.)
MERRILL, Mr. and Mrs. FRANK W., Woodside Rd., Woodside (Tel. Redwood 1722-F-13)
MERRILL, Mr. and Mrs. GEORGE A., Wellesley Park, Redwood. (Redwood 49).
MESSER, Mr. and Mrs. NATHANIEL T., Woodside, Cal. (Tel. Redwood 307-J.)
MILLER, Mr. and Mrs. RICHARD E., North Fair Oaks, Redwood City. (Tel. Redwood 138)
MOFFITT, Dr. and Mrs. HERBERT C., Woodside, Cal. (Tel. Redwood 1199.)
POND, Mr. and Mrs. SAMUEL, Canada Road, Woodside, Cal. (Tel. Redwood 1706-F-13)
PRINGLE, Mr. and Mrs. E. COVINGTON, Woodside, Cal. (Redwood 356J.)
RICE, Mr. and Mrs. T. CLARK, 519 Phelps, Redwood City. (Redwood 34.)
RIXFORD, Mr. E. H., Woodside, Cal. (Redwood P. O.) (Tel. Redwood 1704-F-13)
RIXFORD, Mr. HALSEY L., and Mr. ALLAN P. RIXFORD; Res. Woodside.
ROBERTSON, Mr. and Mrs. ALEXANDER M., Redwood City, Cal. (Redwood 15.)
————Mr. HARRY ROBERTSON, 5 Jefferson, Redwood City (Tel. Redwood 15.)
ROSSI, Mr. and Mrs. PETER de B., Atherton, Cal. (Tel. Redwood 166.)
ROTH, Mr. and Mrs. WILLIAM P., Woodside, Cal. (Tel. Redwood 1726-F-2.)
SCHILLING, Mr. and Mrs. AUGUST, Portola Road, Woodside. (Tel. Redwood 470-J)
———— Miss ELSA SCHILLING;
SCHILLING, Mr. and Mrs. RUDOLPH, Woodside, Cal. (Tel. Redwood 229-R.)
SHIELS, Dr. GEORGE FRANKLIN, 337 Hopkins, Redwood City, Cal. (Tel. Redwood 746)
SOMERS, Mrs. BURBANK (Elizabeth Wright) Woodside, Cal.
SLADE, Mr. and Mrs. RUSSELL C., Albion Rd., Woodside (Tel. Redwood 1248.)
STETTHEIMER, Mr. and Mrs. WALTER W., Selby Lane, Redwood City.
———— (Tel. Redwood 71.)
STEVENSON, Mr. and Mrs. HOWARD G., Redwood City (Redwood 1702-F21).
TALBOT, Mr. and Mrs. JAMES A., Woodside, Cal. (Tel. Redwood 1721-F-21.)
THORNE, Mr. and Mrs. JULIAN, Woodside, Redwood City. (Redwood 1721F13.)
VIRDEN, Mr. and Mrs. CHARLES E., Woodside, Cal. (Tel. Redwood 1724-F-2)
VIRDEN, Mr. and Mrs. AUGUST WILLIAM (Eleanor L. Morgan) Woodside, Cal.
WEEKS, Dr. and Mrs. ALANSON, Kings Mountain Road, Redwood City, Cal. (Tel.
————Redwood 46.)
WENTWORTH, Mr. and Mrs. F. P., 706 Arguello, Redwood City. (Redwood 267M.)
WHITTELL, Mrs. GEORGE, Woodside, Cal. (Tel. Redwood 1718-F-2.)
WIEL, Mr. and Mrs. ELI, Polyhemus Road, Redwood City. (Tel. Redwood 825.)
WILSON, Mr. and Mrs. JOHN DRISCO, Woodside, Calif. (Tel. Redwood 1700-F-22.)
WOODS, Mr. and Mrs. FRANK N. Jr., Portola Road, Woodside. Tel. Redwood 1700-F-2)
YERRINGTON, Dr. and Mrs. HENRY H., Almedral Road, Redwood City. (Tel. Red-
————wood 659.)
ZANE, Mr. and Mrs. FRANKLIN A., Portola Road, Redwood City. (Redwood 1710-F-2.)
———— Miss HARRIETT ZANE, Portola Road, Redwood City. (Redwood 1710-F-2.)

Phone Redwood 441

CULLEN COMPANY
FEED AND FUEL
LAWN AND GARDEN SEEDS

348 Main Street Redwood City, California

CARL L. HUBBELL
Attorney at Law

Suite 7, Stafford Bldg.
395 Broadway
Phone Redwood 1208 Redwood City, Calif.

MARK A. McCANN

Real Estate & Insurance

Largest Peninsula Operator

Controlling More Than 20 Subdivisions

Specializing in San Francisco and Peninsula property exclusively.

Personal attention given to the handling of Estates.

Homes and homesites at the right prices in the Burlingame, San Mateo, Beresford, Redwood City, Woodside, Atherton and Menlo Park districts.

Branch Offices: Atherton, Redwood City, Woodside and San Mateo

MARK A. McCANN

26 MONTGOMERY STREET

SAN FRANCISCO

Phone Garfield 4370

Menlo Park Atherton

BLACK, Mrs. JAMES A., Valparaiso Road, Menlo Park. (Tel. Menlo Park 678) and
————San Francisco List.
BRANSTEN, Mr. and Mrs. CHARLES, Middlefield Road, Menlo Park. (Menlo Park 175.)
BREUNER, Mr. and Mrs. JOHN, Glenwood Ave., Menlo Park. (Menlo Park 686-W.)
———— Member Bohemian and Olympic Clubs.
———— Miss CALIFORNIA and Miss KATHERINE BREUNER members Woman's Ath-
———— letic Club.
CLASSEN, Mr. and Mrs. JOHN W., County Road and Maple, Menlo Park. (Menlo Park 337W)
CLUFF, Mrs. WILLIAM (California C.), Glenwood Ave., Menlo Park.
CORYELL, Mr. and Mrs. JOSEPH B., "Lloyden," County Road, Menlo Park (Tel. Menlo Park 610).
COWELL, Miss HELEN E., Miss ISABELLA M., Camino El Lago, Menlo Pk. (M. P. 1154-W).
DEVOL, Maj-Gen. and Mrs. C. A. (retired) Santa Cruz Road, Menlo Park. (Tel. Menlo
————Park 1408.)
DONOHOE, Mr. JOSEPH A., "Holm Grove," Menlo Park, Cal. (Tel. Menlo Park 156.)
———— Miss KATHERINE, Miss CHRISTINE, Miss MARY DONOHOE,
DOUGLAS, Mr. HARRY J., Menlo Oaks, Menlo Park, Cal. (Tel. Menlo Park 1160.)
DOYLE, Mr. and Mrs. EDMUND M., Oak Grove Rd., Menlo Park (Menlo Park 127)
DUNPHY, Mr. and Mrs. CHARLES Isabella Road, Menlo Park. (Tel. Menlo Park
————164) and San Francisco
EHRMAN, Mr. and Mrs. ALEXIS L., Mezes Road, Atherton, Cal. (Menlo Park 787.)
EYRE, Mr. and Mrs. EDWARD E., Atherton, Cal. (Tel. Menlo 120)
EYRE, Mr. and Mrs. EDWARD LILBURN, Atherton, Cal. (Menlo Park 120.)
EYRE, Mr. and Mrs. PERRY, Menlo Park, San Mateo Co. (Menlo Park 489.)
FANTO, Mr. and Mrs. RICHARD A., Alejandro Road. Menlo Park. (Tel. Menlo Park 439)
FIFE, Mrs. GEORGE S., Middlefield Road, Menlo Park. Menlo Park 714.)
FLEISHHACKER, Mr. and Mrs. HERBERT, Menlo Park. (Menlo Park 106.)
FLOOD, Mrs. JAMES L., "Linden Towers," Menlo Park. (Menlo Park 151.)
———— Miss EMMA FLOOD, "Linden Towers," Menlo Park.
FORBES, Mr. and Mrs. CLEAVELAND, Randall Road, Atherton, Cal. R(dwood 819)
HAHN, Mr. and Mrs. A. G. C., Menlo Park, Cal. (Tel. Menlo Park 142).
HAMILTON, Mr. and Mrs. ALEXANDER, Walsh Road, Menlo Park. (Menlo Park 178.)
HAMILTON, Mr. and Mrs. FLETCHER, Atherton Road, Menlo Park, Cal. (Tel. Menlo
————Park 2282.)
HELLER, Mrs. EMANUEL S., Menlo Park. (Menlo Park 325) and 2020 Jackson, S.F.
HERRSCHER, Mr. and Mrs. EDMOND E., Menlo Park, Cal. (Tel. Park 1154-M)
————and San Francisco.
HOPKINS, Mr. and Mrs. TIMOTHY, "Sherwood Hall," Ravenswood Rd., Menlo Park.
———— Miss LYDIA K. HOPKINS, "Sherwood Hall," Menlo Park. — (Menlo Park 133.)
HOWELL, Mr. and Mrs. JAMES B., Park Lane, Menlo Park. (Tel. Menlo Park 2370.)
ISENBERG, Mr. and Mrs. ALEX H., 286 Atherton Road, Menlo Park (Menlo Park 2547.)
JOHNSON, Mr. and Mrs. FRANK W., Atherton, Cal. (Tel. Menlo Park 1-W-1.)
KIMBALL, Mr. and Mrs. SHERMAN, Atherton Rd., Menlo Park (Menlo Park 3298-J.)
KING, Mr. and Mrs. FRANK B., Walsh Road, Menlo Park. (Tel. Menlo Park 209-W.)
LA MONTAGNE, Mr. and Mrs. CLINTON, Menlo Park, Cal. (Tel Menlo Park 329)
LAPHAM, Mr. and Mrs. ROGER D., Atherton Road, Menlo Park. (Tel.
————Menlo Park 875) and S. F.
LEVENSALER, Mr. and Mrs. JAMES A., Park Lane, Menlo Park. (Menlo Park 938.)
LEWIS, Mr. and Mrs. DE LANCEY, Atherton Rd., Menlo Park (Menlo Park 172)
————Mr. DOUGLAS BATCHELDER LEWIS and Mr. DE LANCEY LEWIS Jr.
————Mr. member Menlo Country Club, Menlo Circus Club and University Club of
————San Francisco.
LILLICK, Mr. and Mrs. IRA S., Alejandro Road, Menlo Park. (Tel. Menlo Park 1603.)
LINFORTH, Mr. WALTER H., Menlo Park. (Menlo Park 61.)
LOWERY, Mr. and Mrs. STEWART S., Oak Grove Rd., Menlo Park. (Tel. Menlo Park 148)
McCANN, Mr. and Mrs. MARK A., "Fairwinds," Arbor Av., Menlo Park, (Tel. Menlo Park 278)
———— Miss BETTY McCANN and Mr. MARK A. McCANN Jr.

McCORMICK, Mr. and Mrs. CHARLES R., Menlo Park, Cal. (Tel. Menlo Park 319)

MERRILL, Mr. and Mrs. CHARLES H., Glenwood Road, Menlo Park. (Menlo Park 794.)

MICHAELS, Mr. and Mrs. CHARLES F., Menlo Park, Cal. (Tel. Menlo Park 392.)

MOORE, Mr. and Mrs. ROBERT S., Valparaiso Road, Menlo Park. (Tel. Menlo Park 1299.)

NICKEL, Mr. and Mrs. J. LEROY, Middlefield Road, Menlo Park. (Menlo Park 149.)

PALMER, Mr. and Mrs. SILAS H., Menlo Park, Cal. (Tel. Menlo Park 283)
————and S. F.

PERRY, Mr. and Mrs. RAYMOND, Arbor Road, Menlo Park. (Tel. Menlo Park 2217.)

PLANT, Mr. and Mrs. SYDNEY L., Menlo Park, Cal. (Tel. Menlo Park 1849.)

POOL, Mr. and Mrs. WILLIAM HENRY, Menlo Park, Cal. (Tel. Menlo Park 209-J)
————also Warrenton, Virginia

PORTER, Mr. and Mrs. HUGH B., Menlo Park, Cal.,

RAISS, Mr. and Mrs. CARL, Isabella Road, Menlo Park, Cal. (Tel. Menlo Park 869)

RAYMOND, Mr. and Mrs. JAMES H., Oak Grove Rd., Menlo Park (Menlo Park 1070.)

ROOS, Mr. and Mrs.GEORGE H., Atherton, Cal. (Menlo Park 161.)

ROSENFELD, Mr. and Mrs. HENRY, Camino El Largo, Menlo Park. (Tel. Menlo Park
————259-J) and S. F.

SAMUELS, Mr. and Mrs. LOUIS T., Park Lane, Menlo Park. (Tel. Menlo Park 532.)

SANDERS, Mr. and Mrs. GERARD GEORGE, Menlo Park, (Tel. Menlo Park 1881-M)

SCHWABACHER, Mr. and Mrs. ALBERT E., Isabella Av. (Tel. Menlo Park 746).

SHARON, Mrs. LOUISE TEVIS, Menlo Heights, Menlo Park, Cal. (Tel. Menlo Park 2797)

SHORTRIDGE, Senator and Mrs. SAMUEL M., Menlo Park. (Menlo Park 147) & Washington, D. C.

SHURTLEFF, Judge CHARLES A., Menlo Oaks, Menlo Park, Cal. (Tel. Menlo Park 1139)

SPIEKER, Mr. and Mrs. WARREN, Menlo Park, Cal., or 2[illegible]0 Pacific Av., S. F. (Tel.
————Fillmore 696.)

STENT, Mr. and Mrs. ERNEST A., Walsh Road, Penlo Park. Tel. Menlo Park 1920) and S. F. List

STERN, Mr. and Mrs. LOUIS, Selby Lane, Menlo Park. (Tel. Menlo Park, 800.)

STERN, Mrs. SIGMUND, Menlo Park. (Tel. Menlo Park 256).

STEVER, Mr. and Mrs. CARL W., Menlo Park, Cal., or 2948 Divisadero, S. F. (Tel.
————Fillmore 4120.)

SULTAN, Mr. and Mrs. ERNEST J., Glenwood Road, Menlo Park. (Tel. Menlo Park
————1836-W.)

TAYLOR, Mr. and Mrs. AUGUSTUS, Menlo Park, San Mateo Co. (Menlo Park 128.)

TRYON, Mr. and Mrs. LOREN H., Camino El Largo, Menlo Park (Tel. Menlo Park 925)

WALTER, Mr. and Mrs. CLARENCE R., Menlo Park, Cal. (Tel. eMlno Park 157)

WALTER, Mr. and Mrs. DAVID L., Fair Oaks Lane, Atherton, Cal (Tel. Menlo Park 130)

WARREN, Miss ETTA MARION, Res. Atherton Av. (Tel. Menlo Park 867).

WEIR, Mr. and Mrs. WILLIAM BROWN, Menlo Park, Cal. (Tel. Menlo Park 141.)
————Miss ELEANOR WEIR and Mr. BOYD WEIR.

WIEL, Mr. and Mrs. ELI H., Menlo Park, Cal. (Tel. Redwood 825)

WILLIAMS, Mr. and Mrs. EVAN, Camino El Largo, Menlo Park. (Tel. Menlo Park 1533.)
———— Mr. member Pacific-Union, Menlo Country, University & S. F. Golf & Country
———— Mrs. member Francisca and S. F. Golf & Country Clubs.

WOLFE, Mr. and Mrs. FRANCIS W., Santa Cruz Road, Menlo Park. (Tel. Menlo Park
————2-J-5.)

Palo Alto Stanford

ADAMS, Prof. and Mrs. E. D., Campus, Stanford University. (Palo Alto 1058.)

ALLEN, Mr. and Mrs. CLIFFORD G., 25 Alvarado Road, Stanford University. (Tel. Palo

ANGELL, Dr. FRANK, 1200 Bryant. (Palo Alto 87.)

BARKAN, Mr. and Mrs. FRITZ, Palo Alto. . (Tel. Palo Alto 1732)
——— Member Olympic and Mill Valley Country Clubs.

BARNETT, Dr. and Mrs. GEORGE D., Mirada Av., Stanford University. (Tel. Palo
———Alto 899.)

BECKETT, Mr. and Mrs. BERGIE B., 1029 Ramona Av., Palo Alto. (Tel. Palo Alto 728-J)

BENTLEY, Mr. and Mrs. GEORGE H., 635 Homer. (Palo Alto 695.)

BONN, Mr. and Mrs. SAMUEL G., 951 Hamilton Av., Palo Alto. (Tel. Palo Alto 1703.)

BRANNER, Mrs. JOHN C., Alvarado Road, Stanford University. (Tel. Palo Alto 1010)

BRANNER, Mr. JOHN K., Stanford University, Palo Alto, Cal. (Tel. Palo Alto 1010)

BREYFOGLE, Mrs. EDWIN S., 251 Waverly Av., Palo Alto. (Tel. Palo Alto 211-J.)

BUCHAN, Mr. and Mrs. D. W., 1631 Cowper Av., Palo Alto. (Tel. Palo Alto 1832.)

BUCHAN, Mr. and Mrs. M. A., 1201 University Av., Palo Alto. (Tel. Palo Alto 671.)

BUCKINGHAM, Mrs. DOROTHY P., 564 University Av, Palo Alto. (Tel. Palo 2069.)

BURLINGAME, Mr. and Mrs. LEONAS L., Alvarado Road, Stanford University.

BURNS, Mrs. DANIEL M., 423 Palm Av., Palo Alto, Cal.

CANNON, Prof. and Mrs. HENRY L., 301 Addison, Palo Alto. (Tel. Palo Alto 1425)

CHERINGTON, Mr. and Mrs. R. B., 200 Lowell Av., Palo Alto. (Tel. Palo Alto 1720.)

CLARK, Prof. and Mrs. ARTHUR B., Cabrillo, Stanford University. (Tel. Palo Alto 1023)

CLARK, Mr. and Mrs. GEORGE DIXON, 940 Hamilton Av., Palo Alto. (Tel. Palo Alto
———2017.)

CLENDENIN, Dr. and Mrs. E. C., 964 Hamilton Av., Palo Alto (Tel. Palo Alto 1123-J)

COLE, Mrs. FRANK L., 830 Cowper, Palo Alto (Tel. Palo Alto 3240)

COOPER, Dr. and Mrs. WARD, 625 Lowell Av., Palo Alto. (Tel. Palo Alto 1706)

COREY, Mrs. FRANCES E., 909 University Ave., Palo Alto. (Palo Alto 166.)
——— Miss AUGUSTA COREY, 909 University Ave. (Palo Alto 166.)

CUBBERLEY, Prof. and Mrs. ELLWOOD B., Stanford University. (Palo Alto 1019)

CULVER, Dean and Mrs. GEORGE BLISS, 5 Santa Inez Av., Stanford University. (Tel.
———Palo Alto 1365.)

DARSIE, Mr. and Mrs. WILLIAM, 567 Melville, Palo Alto. (Palo Alto 102.)

DAVIS, Dr. and Mrs. CACHOT S., 830 Hamilton Av., Palo Alto. (Tel. Palo Alto 370.)

DAVIS, Mr. and Mrs. BURT L., 525 University Av., Palo Alto. (Tel. Palo Alto 2489)

DAVIS,, Mr. and Mrs. DAVID G., 840 University Av. (Tel. Palo Alto 1374.)

DE FOREST, Mr. and Mrs. A. T., 950 University Av. (Tel. Palo Alto 74).

DRAPER, Mr. and Mrs. C. A., 731 University Av. (Tel. Palo Alto 1157.)

DREW, Prof. and Mrs. ELMER R., 1321 Waverly, Palo Alto.

DUNKER, Mr. and Mrs. JOHN A., 755 University Av., Palo Alto (Tel. Palo Alto 771)

ELY, Dr. and Mrs. LEONARD W., 1010 Bryant Av., Palo Alto. (Tel. Palo Alto 264.)

ERWIN, Mr. and Mrs. ERNEST S., Alvarado, Stanford University. (Tel. Palo Alto
———1081-R.)

EVANS, Rev. and Mrs. DAVID J., 355 California Av., Palo Alto. (Tel. Palo Alto 1919-W)

PALO ALTO and STANDFORD UNIVERSITY

ERLIN, Mr. and Mrs. FRANK W., 200 Coleridge Av., Palo Alto. (Tel. Palo Alto 1663.)
FISHER, Mr. and Mrs. H. B., 875 University Ave., Palo Alto. (Palo Alto 797.)
FLANDERS, Captain and Mrs. EDWARD A., 1501 Bryant, Palo Alto. (Tel. Palo Alto
FOUT Mr. and Mrs. EDMUND E., 1021 Cowper Av., Palo Alto. (Tel. Palo Alto 1307.)
GARDNER, Rev. and Mrs. CHARLES D., 1 Alvarado, Stanford University. (Tel. Palo
————Alto 1068.)
GREEN, Dr. and Mrs. HERLWYN R., 1121 Emerson . (Tel. Palo Alto 1214.)
———— Miss MARY F. GREEN.
————Dr. member Menlo Country Club. Mrs. member Woman's City Club (S. F.)
GREGORY, Mr. and Mrs. T. T. C., 14 Cabrillo, Stanford University. (Palo Alto 1331)
GRIFFIN, Prof. and Mrs. JAMES OWEN, 14 Alvarado Row, Stanford University. (Tel.
————Palo Alto 1054.)
HAEHL, Mr. and Mrs. HARRY L., 275 Lowell Av., Palo Alto. (Tel. Palo Alto 684.)
HALL, Mr. and Mrs. FRANK MASSEY, 1052 Bryant, Palo Alto.
HARRIER, Mr. and Mrs. V. V., 1400 Waverly Av., Palo Alto. (Tel. Palo Alto 741.)
HILLS, Mr. REUBEN W., Manuella Road, Alta Mesa, Palo Alto. (Tel. Palo
————Alto 8-W.)
HOOPER, Mr. ALBERT C., 969 University Ave., Palo Alto. (Palo Alto 986.)
HOOVER, Mr. and Mrs. HERBERT C., Stanford University, Cal. (Tel. Palo Alto 1439.)
———— and Washington, D. C.
———— Member Pacific-Union, Bohemian and University Clubs.
———— Mrs. member Town and Country Club (San Francisco)
HOSKINS, Prof. and Mrs. LEANDER M., 1240 Waverly, Palo Alto. (Tel. Palo Alto 75)
HOVEY, Mr. and Mrs. RICHARD H., 1110 Waverly cor. Lincoln, Palo Alto, (Tel.
———— Member Menlo Country Club. Palo Alto 1085.)
———— Mr. CHARLES G. HOVEY.
HUGHES, Mr. and Mrs. E. C., 939 University Av., Palo Alto. (Tel. Palo Alto 224.)
IRVIN, Mr. and Mrs. D. W., 21 Alvarado, Stanford University. (Tel. Palo Alto 515-M.)
JORDAN, Mr. and Mrs. DAVID STARR, Campus, Stanford Univ., Cal., (Tel. Palo Alto 1001
———— Member Bohemian and University Clubs of San Francisco.
JORDAN, Mr. and Mrs. KNIGHT STARR, Stanford University, Cal., (Tel. Palo Alto 1001.)
———— Member Army and Navy Club.
KENNEDY, Mr. and Mrs. J. G., 423 Pope, Palo Alto. (Tel. Palo Alto 1900.)
KIMBALL, Mr. and Mrs. RUFUS H., 1005 Bryant, Palo Alto. (Tel. Palo Alto 2316.)
KIMBALL, Mr. and Mrs. SHERMAN, 904 Cowper, Palo Alto. (Tel. Palo Alto 682-M)
———— Mr. member University and San Francisco Commercial Clubs.
———— Mrs. member National League for Woman's Service.
———— Miss CHARLOTTE and Mr. FREDERICK WRIGHT KIMBALL.
KIRK, Dr. and Mrs. JOSIAH H., 251 Embarcadero, Palo Alto. (Tel. Palo Alto 1099.)
LATHROP, Mrs. CHARLES GARDNER, "Alta Vista", Stanford University. (Tel. Palo Alto 1004)
———— Member Francisca, Woman's Athletic and Menlo Country Clubs.
LEE, Mr. and Mrs. JOHN, 970 University Ave., Palo Alto. (Palo Alto 89.)
LEE, Mr. and Mrs. ROBERT H., 505 Everett Ave., Palo Alto. (Palo Alto 521M.)
LEVE, Mr. LEWIS HAYD 635 Salvatierra St. Stanford University (Tel. Palo Alto 1040-W)
————or Bank of Italy Building, Palo Alto, Cal. (Tel. Palo Alto 496.)
LOCKEY, Miss MARY I., Castilleja School, 1350 Bryant, Palo Alto. (Palo Alto 380W.)
LOCKEY, Mr. and Mrs. RICHARD, Jr., 1404 Bryant Av., Palo Alto. (Tel. Palo Alto 2040)
MACKENZIE, Mr. and Mrs. GEORGE L., 707 Melville Av., Palo Alto. (Tel. Palo Alto 93)
MARRACK, Mrs. CECIL, 530 Melville Av., Palo Alto. (Tel. Palo Alto 2688)
———— Miss HARRIET FEBINGER MARRACK, Miss BETTY FEBINGER MARRACK
———— and Miss CECIL M. MARRACK.
MARTIN, Mr .and Mrs. ERNEST WHITNEY, 525 Lincoln, Palo Alto. (Tel. Palo Alto 1580-W)
MARWEDEL, Mr. and Mrs. C. W., 418 Coleridge Av., Palo Alto. (Tel. Palo Alto 1107.)

PALO ALTO and STANFORD UNIVERSITY

MARX, Prof. and Mrs. CHARLES D., 357 Kingsley. (Palo Alto 255.)
MARX, Prof. and Mrs. GUIDO H., 356 Lincoln. (Palo Alto 715.)
McCOY, Mrs. T. V., 417 University Av. Palo Alto (Tel. Alto 1602.)
McLEOD, Mr. and Mrs. DUNCAN A., 924 Hailton Av., Palo Alto. (Tel. Palo Alto 1959.)
MENDENHALL, Mr. and Mrs. D. A., 600 Middlefield Road, Palo Alto. (Tel. Palo Alto 731)
MILLER, Mr. and Mrs. CARLETON EARLE, 1201 Bryant Av., Palo Alto. (Tel. Palo
————Alto 1097.)
———— Member Pacific-Union, University, Olympic ad Burlingame Country Clubs.
MILLER, Mr. and Mrs. CLAY, 215 Lowell Av., Palo Alto. (Tel. Palo Alto 829.)
MILLER, Mr. and Mrs. H. CLAY, Runnymede, Palo Alto. (Tel. Palo Alto 1817-J.)
MILLER, Mrs. HARRIET P., 1650 Waverly Av., Palo Alto. (Tel. Palo Alto 1306.)
MILLER, Mr. and Mrs. HARRY E., 1620 Webster, Palo Alto. (Tel. Palo Alto 2314.)
MITCHELL, Mr. and Mrs. JOHN PEARCE, 235 Embarcadero, (Tel. Palo Alto 722.)
———— Mr. member Bohemian and University Clubs. Mrs. member Town & Country Club
———— Miss LAURA MITCHELL.
MITCHELL, Mrs. JOHN W. (Lydia P.) 252 Kingsley Av., Palo Alto, (Tel. Palo Alto 24)
———— Member Town & Country Club; Palo Alto Women's Club; Fortnightly Music Club,
———— and National League for Women's Service
MORELL, Mr. and Mrs. GEORGE F., 1525 Bryant Av., Palo Alto. (Tel. Palo Alto 1455-W)
MORENO, Mr. and Mrs. H. C., 12 Mirada, Stanford University. (Tel. Palo Alto 2269-W.)
MORGENTHAU, Mrs. W. W., 332 Homer Av. Palo Alto, (Tel. Palo Alto 2346.)
MORSE, Mr. and Mrs. LESTER L., 544 Coleridge Av., Palo Alto. (Tel. Palo Alto 2677.)
NEEDHAM, Mr. and Mrs. CHAUNCEY E., 668 Forest Av., Palo Alto. (Tel. Palo Alto 2318)
NOURSE, Mr. and Mrs. JOHN T. Jr., 666 Tennyson Av., Palo Alto. (Tel. Palo Alto 1487.)
NUTTING, Mr. and Mrs. FRANKLIN P., 457 Kingsley Av., Palo Alto. (Palo Alto 1519)
OWENS, Mr. and Mrs. WILLIAM B., 19 Alvarado, Stanford University. (Tel. Palo
————Alto 1170-W.)
OYSTER, Mrs. JOSEPH S., 9 Lasuen, Stanford University. (Tel. Palo Alto 1122.)
————Miss ELIZABETH OYSTER.
PALMER, Mr. and Mrs. WILLIAM E., 369 Churchill Av., Palo Alto. (Tel. Palo Alto 589)
PARKINSON, Mr. and Mrs. GEORGE R., 467 Forest Ave., Palo Alto (Palo Alto 99.)
PARTEE, Miss GRACE, 210 University Av. Palo Alto. (Tel. Palo Alto 230.)
PERINE, Mr. and Mrs. GEORGE M., 789 University Av., Palo Alto. (Tel. Palo Alto 1262-J)
PHILLIPS, Dr. and Mrs. L. E., 1449 University Av., Palo Alto. (Tel. Palo Alto 322)
PIERCE, Mr. and Mrs. J. H., 1431 Webster, Palo Alto. (Tel. Palo Alto 2091.)
PLACE, Dr. and Mrs. LLOYD M., 475 Embarcadero, Palo Alto. (Tel. Palo Alto 855.)
POST, Mr. and Mrs. HENRY B., 1336 Webster, Palo Alto. (Tel. Palo Alto 2304.)
PRICE, Mrs. W. W., 550 Embarcadero, Palo Alto. (Tel. Palo Alto. 2527.)
REYNOLDS, Dr. and Mrs. HARRY B., 360 Kellogg Av., Palo Alto. (Tel. Palo Alto 92.)
REYNOLDS, Dr. and Mrs. ROBERT G., 554 Kingsley Av., Palo Alto. (Tel. Palo Alto 274)
————Mr. ROBERT G. REYNOLDS Jr. nd Mr. HARRY REYNOLDS.
ROBBINS, Dr. and Mrs. IRVING W., 1555 Bryant Av. (Tel. Palo Alto 2796)
ROTH, Mr. and Mrs. ALMON E., Campus, Stanford University. (Tel. Palo Alto 900.)
SANFORD, Prof. and Mrs. FERNANDO, 450 Kingsley. (Palo Alto 646.)
SEALE, Mr. and Mrs. ALFRED, 537 Coleridge Av., Palo Alto. (Tel. Palo Alto 1871-W.)
SHARP, Dr. and Mrs. JAMES G., 237 Coleridge, Palo Alto. (Tel. Palo Alto 1244)
SHEDD, Mr. and Mrs. WILLIAM A., 1134 Emerson, Palo Alto. (Tel. Palo Alto 251)
———— Miss ELIZABETH SHEDD; Mr. KENDRICK SHEDD,
SHELDON, Mr. and Mrs. W. M., 851 University Av., Palo Alto. (Tel. Palo Alto 475.)
SLATER, Dr. and Mrs. HARVEY M., 508 Churchill Av., Palo Alto. (Tel. Palo Alto 1433)
SMITH, Mr. and Mrs. N. BROWNING Jr., 1420 Middlefield Road, Palo Alto. (Tel. Palo
————Alto 298-J.)
SPENCER, Dr. and Mrs. JOHN C., 369 Addison Av. (Palo Alto 71.)

PALO ALTO and STANFORD UNIVERSITY

SQUIRE, Mr. and Mrs. JOHN A., 900 University Av., Palo Alto. (Tel. Palo Alto 58.)

STILLMAN, Prof. and Mrs. JOHN M., Stanford University. (Palo Alto 1048).

SWINNERTON, Mr. and Mrs. J. G. (Louise Scher) 409 Lincoln Av., Palo Alto, Cal., (Palo Alto 1822)
——— Mrs. writer, member National League American Pen Women and National League for Women's Service
——— Mr. member Bohemian Club (San Francisco) and Vice-President Palo Alto Art Club
——— Miss MARY ELIZABETH SWINNERTON

TERWILLIGER, Mr. and Mrs. HARRY L., 575 Embarcadero, Palo Alto (Palo Alto 169)

THOMAS, Mr. and Mrs. EDWIN J., 365 Lincoln Av., Palo Alto. (Tel. Palo Alto 1379.)

THOMAS, Dr. and Mrs. JEROME B., Palo Alto

TICHENOR, Mr. and Mrs. MYRON HAWLEY, "Southgate", Palo Alto, (Tel. Palo Alto 504)
——— Miss JANE WILLSON TICHENOR and Master JOHN FIELD TICHENOR

TIMBY, Mr. and Mrs. FRED W., Palo Alto.

TREAT, Prof. and Mrs. PAYSON J., Dolores, Stanford University. (Tel. Palo Alto 1128)

TUCKER, Mr. and Mrs. EDWIN S., 972 Hamilton Av., Palo Alto. (Tel. Palo Alto 1152.)

WICKETT, Mr. and Mrs. FRED A., 1600 Bryant Av., Palo Alto. (Tel. Palo Alto 1192)

WILBUR, Dr. and Mrs. RAY LYMAN, Stanford University, Cal. (Tel. Palo Alto 46.)
——— Dr. member Pacific-Union, University, Bohemian, and Commonwealth Clubs.
——— Mrs. member Town & Country, Century, and National League American
———Dr. BLAKE COLBURN WILBUR, Dr. DWIGHT LOCKE WILBUR and Mr.
———RAY LYMAN WILBUR. Jr.

WILSON, Dr. and Mrse. CARL, 860 University Av., Palo Alto. (Tel. Palo Alto 162.)

WING, Prof. and Mrs. CHARLES B., 345 Lincoln Ave., Palo Alto. (Palo Alto 445W.)

WOODS, Mrs. K. C., 530 Ramona, Palo Alto. (Tel. Palo Alto 2312.)

HOME AND GARDEN SHOP
DRAPERIES, FURNISHINGS
INTERIOR DECORATORS
Telephone Palo Alto 2312
534 Ramona Street PALO ALTO, CALIF.

Phone Palo Alto 1602
THE CO-ED SHOPPE
Mrs. T. V. McCoy
Sole Agents for the CO-ED DRESSES
COSTUMES AND MILLINERY
417 University Avenue PALO ALTO, CALIFORNIA

Phone Palo Alto 230
GRACE E. PARTEE
MARINELLO, MARCELLE WAVING, SOFT WATER SHAMPOOING
FACIAL AND SCALP TREATMENT
EXPERT OPERATORS
210 University Avenue Palo Alto, California

INVESTMENTS
STOCK AND DAIRY RANCHES—COUNTRY PROPERTY
A Specialty
C. A. TOMKIN
Suite 7, Porter Bldg.
SAN JOSE, CALIF.
Phones: Office, Ballard 364—Residence, Ballard 7705
Real Estate Brokers
Cattle Dealers
Insurance and
Collections—Notary

San Jose

ANDREWS, Mr. W. C., 267 S. 14th.
ARQUES, Mr. and Mrs. LUIS, 406—S. 2d St.
BARKER, Dr. and Mrs. ALBERT M., 1027 Alameda, cor Morrison
BARNETT, Mr. and Mrs. THOMAS C., 456 N. 3rd, San Jose.
BEANS, Mr. and Mrs. WILLIAM KNOX, 1260 The Alameda, Cor. Schiele. San Jose
BEATTIE, Dr. and Mrs. DAVID A., 1310 The Alameda, San Jose.
————Miss EMELYN BEATTIE
BEATTY Mr. and Mrs. JAMES, 303 South 14th St., San Jose.
BENTLEY, Mr. and Mrs. ROBERT I. Jr., San Jose. Cal.
BENTLEY, Mr. and Mrs. WALTER H., 77 Sierra, San Jose.
BLAUER, Mrs. J. W. (Emma D.) 1270 Alameda, cor Villa. San Jose
BLAUER, Mr. and Mrs. WILLIAM E., 1280 The Alameda, San Jose,
BOWDEN, Mr. NICHOLAS. Hotel Vendome, San Jose.
BROOKE, Mr. and Mrs. JOHN F., 400 South 13th St., San Jose,
BROOKS, Mr. and Mrs. JOHN T., 76—S. 11th, San Jose.
BULLITT, Mr. and Mrs. JAMES B., Penetencia and Noble, San Jose,
BURNETT, Mr. and Mrs. DAVID M., 135 S. 13th St., San Jose.
CAMPBELL, Mr. and Mrs. GEORGE B., 133 California, San Jose.
CAREY, Mr. and Mrs. EDWARD, Fleming St., San Jose.
CARMAN, Mr. and Mrs. NELSON S., San Jose and Alviso Rds.
CHACE, Mr. and Mrs. JOHN DERROLL, 960 Plaza Drive, San Jose.
CHACE, Mr. and Mrs. JOHN R., 629 N. 1st St. San Jose
CHASE, Mr. and Mrs. ELMER E., 43 South 14th St., San Jose.
————Mr. ELMER E° CHASE, Jr.
CHASE, Mr. and Mrs. S. HAL, 1496 The Alameda, San Jose.
CLAYTON, Mr. and Mrs. WILLIS S., 155 Sunol, cor. Park. San Jose
COOLIDGE, Mr. and Mrs. CLARENCE C., 1435 Alameda, San Jose.
CORNELL, Mr. CHARLES J., 201—S. 8th, San Jose.
CRANE, Mr. and Mrs. CARLTON CYRUS, 170 South 15th St.
———— Miss HELEN CARLTON CRANE.
———— Member Country Club of Washington Township, Alameda, Cal.
CROTHERS, Mr. and Mrs. CHARLES F., 97 S. 13th, San Jose.
CURTNER, Mr. and Mrs. WALTER J., 185 S. 16th St., San Jose.
CUSHING, Mr. and Mrs. OSCAR K., Saratoga, Cal. (Saratoga 53-M) and S F List
DAVY, Dr. and Mrs. JOHN W., 240 N. 3rd, San Jose.
DUNNE, Mr. and Mrs. PETER J., 1472 The Alameda, San Jose,
EDWARDS, Mr. and Mrs. WILBUR J., 694 South 2nd St., San Jose,
FOSTER, Mr. and Mrs. NEWTON STORY, 645 E. 16th, San Jose
FRAZER, Dr. and Mrs. ISAAC A., 420 South 12th St., San Jose
FREE, Hon. and Mrs. ARTHUR MONROE, 66 S. 14th St., San Jose, Cal., and Wash-
————ington, D. C.
————Miss GERALDINE FREE Master ROBERT and Master HERBERT FREE
FOWLER, Dr. and Mrs. ARTHUR A., San Jose,
GHIRARDELLI, Mr. and Mrs. JOSEPH, Tantau & Bollinger, Santa Clara, Calif.
————Miss DOROTHY GHIRARDELLI
GILCHRIST, Mrs. SAMUEL W., (Josephine W.) 460 N. 3rd, San Jose.
GOSBEY, Judge and Mrs. PEARLEY F., 496 S. 15th St. San Jose
GRANGER, Mr. and Mrs. F. EARLE, San Jose.
HABLUTZEL, Dr. and Mrs. C. E., 105 S. 11th. San Jose
HAENTZE, Mr. and Mrs. ALBERT, Evergreen Road, San Jose.
HARLAN, Mr. and Mrs. OREN A., San Jose
HART, Mr. and Mrs. HENRY, 350 San Augustine, San Jose.
HASKINS, Mr. and Mrs. J. L., Homestead, San Jose,
HAYDOCK, Mr. and Mrs. WILLIAM H., 487 N. 5th.
HERVEY, Mrs. CHARLES H., (Frances E.) 33 N. 3rd, San Jose.
HOLMES, Mr. and Mrs. WARREN L., 679 North 1st St., San Jose.
HOPKINS, Dr. and Mrs. MARK FORREST, 485 S. 16th St., San Jose.
HUGGINS, Mr. and Mrs. H. M., 1605 The Alameda,

SAN JOSE LIST

JORDAN, Dr. and Mrs. PETER ANDREW, 1530 The Alameda, San Jose.
——— Mr. PHILIP JORDAN.
——— Member San Jose Country, San Jose Commercial and Lions Clubs.
JOHNSON, Mr. and Mrs. CHARLES H., 411 N. 2d.
JOHNSTON, Mr. and Mrs. WILLIAM ALLEN, 32 North 12th St., San Jose.
KOOSER, Mr. and Mrs. NORMAN B., 446 South 2nd St., San Jose.
KNEESHAW, Dr. and Mrs. ROBERT S., 175 Yosemite, San Jose.
LA MOTTE, Mr. V. J., 46 South 12th St., San Jose,
LAWRENCE, Mr. and Mrs. WILLIAM R., 1003 McKendrie, San Jose
LEIB, Mr. and Mrs. SAMUEL F., 1037 The Alameda.
LEET, Mr. and Mrs. WILLIAM JOSEPH, 1230 Alameda.
LION, Mr. and Mrs. HENRY J., 121 E. Junian, San Jose.
LOW, Mr. and Mrs. DAVID, 1540 The Alameda.
MARTEN, Mrs. A. H. (Clara) 1055 The Alameda, San Jose,
MASSON, Mr. and Mrs. PAUL, 445 S. Market, San Jose
———also Saratoga, Santa Clara Co., Cal. and Pebble Beach, Monterey Co., Cal.
McCURDY, Mr. and Mrs. V. T., Bascom Av., San Jose,
McKEE, Mrs. GEORGE B., 234 South 2nd St., San Jose,
MILLER, Dr. and Mrs. JOHN J., 91 E. St. James.
MONTGOMERY, Mr. and Mrs. THOMAS S., Saratoga, Santa Clara Co.
MORRISON, The Misses "Paradise" N. E. cor. 5th and Julian.
——— Miss WINIFRED, Miss JULIA and Miss ESSIE.
——— Members San Jose Golf and Country Club.
MUNSON, Mr. and Mrs. J. G., 54 N. 5th, San Jose.
O'BRIEN, Mr. and Mrs. CHARLES M., 160 S. 13th St., San Jose.
OSEN, Mr. and Mrs. GEORGE H., 199 S. 14th St., San Jose
PARTON, Mr. and Mrs. FLOYD A., 267 South 14th St., San Jose,
PETREE, Mr. and Mrs. LOUIS E., 102 S. 12th.
PHELPS, Mr. and Mrs. JOHN R., 1670 The Alameda, San Jose.
POLHEMUS, Mr. and Mrs. EDWARD R., 294 Yosemite Av., San Jose,
POLHEMUS, Miss ELLEN V., 495 Stockton Av., San Jose,
POST, Mr. and Mrs. ALFRED B., 845 Hedding.
RAMBO, Mr. and Mrs. WILLIAM T., 11 Clinton, San Jose.
RUCKER, Mr. and Mrs. DE WITT C., 50 Randol, San Jose.
SCHOENHEIT, Mr. and Mrs. AUGUST A., Stevens Creek Road, San Jose,
SIMPSON, Dr. and Mrs. WM., 142 N. 3rd.
SINGLETARY, Mrs. EMORY G., 50 Fremont.
SMITH, Dr. and Mrs. L. T., 281 South 4th, San Jose,
SONNIKSEN, Mr. and Mrs. LOUIS, 485 N. First.
SYER, Mr. and Mrs. ROBERT R., 535 E. Santa Clara Av., San Jose.
THOMAS, Mr. and Mrs. FRED LUKENS, 420 S. 14th St., San Jose.
THOMPSON, Mr. and Mrs. ALBERT R., 46 S. 13th St.
TOMKIN, Mr. and Mrs. CHARLES A. (Viola) 856 McKendrie San Jose. (Tel Ballard 7705)
TOMPKINS, Mr. and Mrs. BROOKS, 150 Yosemite Av., San Jose,
TOMPKINS, Mr. and Mrs. SAMUEL G., 395 N. 3rd St., San Jose.
TRUEMAN, Dr. and Mrs. J. E., 80 South 16th St., San Jose,
TUTTLE, Mr. and Mrs. HIRAM D., 711 North 1st St., San Jose,
WATERHOUSE, Mr. and Mrs. SEYMOUR W., 474 North 1st St., San Jose,
WAYLAND, Dr. CHARLES A., 100 S. 11th, San Jose.
WAYLAND, Dr. and Mrs. CLYDE, 14th and San Carlos, San Jose,
WELCH, Judge and Mrs. J. R., 253 S. 8th.
WILLIAMS, Mrs. EDWARD, 609 S. 3rd. San Jose
WILSON, Mr. and Mrs. WILLIAM R., 570 Morse, San Jose.
WRIGHT, Mr. and Mrs. CHARLES F., 835 Hedding, San Jose.
WRIGHT, Mr. and Mrs. ROBERT M., 750 Emory, San Jose.
WRIGHT, Senator and Mrs. THEO. M., 240 S. 13th St., San Jose.
———Miss ELEANOR WRIGHT and Miss GERTRUDE WRIGHT.

Los Altos

AUSTIN, Colonel and Mrs. W. G., View Point Road, Los Antos. (Tel. Los Altos 45-W)
COLBURN, Mr. and Mrs. RICHARD L., Los Altos, Cal., (Tel. Los Altos 144)
———— Mr. member San Francisco Chamber of Commerce; Olympic Club (S. F.); Lakeside
———— Country Club (S. F.); Los Altos Country Club; B. P. O. Elks, and others
CHRISTESON, Mr. and Mrs. ANDREW, Los Altos, Cal. and St. Francis Hotel, S. F.
GRIFFIN, Mr. and Mrs. ANDREW G., El Monte Av., Los Altos. (Los Altos 20-J)
HALSEY, Mr. and Mrs. THEODORE V., Los Altos, Cal. (Tel. Los Altos 8)
HILL, Mr. and Mrs. HORACE L., Jr., Moody Road, Los Altos.
HOWARD, Colonel and Mrs. JOHN, Los Altos, Cal.
MASKEY, Mrs. ANNA, Los Altos, Santa Clara Co. Cal. (Tel. Los Altos 153.)
———— Member Forum Club (S. F.)
McELROY, Mr. and Mrs. ROBERT D., Los Altos, Cal. (Tel. Los Altos 289)
MORGAN, Mrs. PERCY T., Laterman Road, Los Altos. (Tel. Los Altos 17)
O'NEAL, Mr. and Mrs. LOUIS, Los Altos, Cal. (Los Altos 34-J-2)
ROBINSON, Mr. and Mrs. A. S., University Av., Los Altos, Santa Clara Co., (Tel. Los Altos 42)
———— Miss MARJORIE ROBINSON, University Av., Los Altos, Cal.
———— Mr. member Union League Club and Transportation Club of San Francisco
ROSSIER, Mr. and Mrs. CHARLES A., El Monte & Hawthorne, Los Altos (Los Altos 44)
SHOUP, Mr. and Mrs. GUY V., University Av., Los Altos. (Los Altos 11)
SHOUP, Mr. and Mrs. PAUL, University Av. Los Altos. (Los Altos 52)
SHUMATE, Dr. and Mrs. THOMAS E., Fremont Av., Los Altos. (Los Altos 87.)
SMITH, Dr. and Mrs. REGINALD KNIGHT, Los Altos (Los Altos 74) and SF List
SPINKS, Mr. and Mrs. CHARLES H. (Virginia M.) Los Altos, Santa Clara Co., Cal., (Los Altos 133)
———— Mr. member Los Altos Club and Los Altos Golf & Country Club (P. O. Box 237)
———— Mrs. member Lambda of Phi Omega Pi (University of California); American Association
———— of University Women (Bay Branch); League of American Pen Women (Berkeley Branch);
———— Ebell Club (Oakland); Le Conte Chapter United Daughters Confederacy; S. F. Women's
———— Building Association, and Berkeley Chapter No. 178 O. E. S.
STRASSBURGER, Mr. and Mrs. ISAAC, Pine Lane, Los Altos. (Los Altos 141-J.)
WALLACE, Mrs. RYLAND B., Main & University Av. Los Altos (Los Altos 89) and SF
WEINSTOCK, Mr. and Mrs. ROBERT, Springer Road, Los Altos
WRIGHT, Mrs. THOMAS, El Monte Av., Los Altos
———— Miss SARAH WRIGHT

Sausalito List

ADDIS, Dr. and Mrs. THOMAS, San Carlos Av., Sausalito. (Tel. Sausalito 350)
BARNETT, Mr. WILLIAM T., Waldo Point, Marin Co., Cal. (Sausalito 196R.)
BISHOP, Mr. and Mrs. JOHN A., 224 San Carlos Av., Sausalito. (Tel Sausalito 293)
BLACKETT, Mr. and Mrs. JOSEPH S., 60 San Carlos Ave., Sausalito. (Sausalito 228.)
BURNEY, Mr. and Mrs. WILLIAM T., San Carlos Ave., Sausalito. (Sausalito 242.)
CADOGAN, Mr. LAWRENCE F., Central Av., Sausalito. (Sausalito 317.)
CARRUTHERS, Mr. and Mrs. C. P., 265 Harrison Ave., Sausalito. (Sausalito 277.)
CURRAN, Mr. and Mrs. CHARLES S., 1377 Water. (Sausalito 110.)
DANIEL, Mr. and Mrs. EDWARD H., 247 San Carlos Av., Sauaslito. (Tel. Sausalito
————585-J)
FAVILLE, Mr. and Mrs. WILLIAM B., 63 Central Av., Sausalito. (Sausalito 52)
GILBERT, Mr. and Mrs. WILLIAM B., 14 Sunshine Ave., Sausalito. (Sausalito 84J.)
GUNN, Mr. and Mrs. CHARLES M., 22 Sunshine Rd., Sausalito, (Tel. Sausalito 97)
———— Mr. member Rotary (S. F.); Commonwealth; S. F. Yacht, and Engineers (S. F.) Clubs
———— Miss CHARLOTTE GUNN and Mr. ROBERT M. GUNN
LANAGAN, Mrs. JAMES, 159 Central Av., Sausalito. (Tel. Sausalito 11)
LOWE, Mr. JOHN B., 248 Upper Santa Rosa Av., Sausalito. (Tel. Sausalito 601)
MAYS, Dr. and Mrs. ARTHUR H., 252 San Carlos Av. (Sausalito 7.)
MEAD, Mr. and Mrs. ERNEST E., 41 Atwood Ave., Sausalito. (Sausalito 14.)
MENZIES, Mr. and Mrs. THOMAS, Upper Santa Rosa Av., Sausalito. (Tel. Sausalito 115)
MILLER, Mr. and Mrs. H. CLAY, 45 Central Ave., Sausalito. (Sausalito 280.)
PELL, Mr. and Mrs. RODMAN C. Jr., Harrison Av., Sausalito. (Tel. Sausalito 215)
POWELL, Mr. HENRY T., 840 Sausalito Blvd. (Tel. Sausalito 164)
SCOTT, Mr. and Mrs. A. W. Jr., 48 Sunshine Av. ((Tel. Sausalito 437)
TREAT, Mr. and Mrs. ARCHIBALD J., 175 San Carlos Ave., Sausalito. (Sausalito 210.)
YEAZELL, Mr. and Mrs. HARRY AKIN, 40 Miller Av., Sausalito. (Tel. Sausalito 82)

Mill Valley List

BARBER, Mr. and Mrs. BRYANT H., Hillside Av., Mill Valley. (Tel. Mill Valley 288-W)
BILLINGS, Mr. GEORGE E., "Redwood Lodge", Mill Valley. (Tel. Mill Valley 232)
BOSTWICK, Mr. and Mrs. FRANK F., Lovell Av., Mill Valley. (Tel. Mill Valley 239)
BOYS, Mr. and Mrs. HOWARD M., Lovell Av., Mill Valley, (Tel. Mill Valley 581-W)
CLINTON, Mr. and Mrs. DELMAR SMITH, Coronet Av., Mill Valley. (Tel. Mill Valley337)
CUSHING, Mrs. SIDNEY B. (Grace N.), Cottage Ave., Mill Valley. (Mill Valley 190.)
DERR, Mr. and Mrs. WALTER W., Hillside Av., Mill Valley. (Tel. Mill Valley 355)
————Miss RUTH ELIZABETH DERR and Mr. WALTER W. DERR Jr.
EACRET, Mr. and Mrs. GODFREY A., Mill Valley, Cal. (See S F List)
ELOESSER, Mr. and Mrs. ARTHUR, 827 Throckmorton Av., Mill Valley. (Tel. Mill
————Valley 86-J)
FALLEY, Mr. and Mrs. WILLIAM, 124 Magee Ave., Mill Valley. (Mill Valley 214.)
FINN, Mr. and Mrs. JOHN F., Miller Av., Mill Valley. (Tel. Mill Valley 208)
FORBES, Mr. and Mrs. JOHN FRANKLIN, Magee Av., Mill Valley. (Tel. Mill Valley 410)
HERRICK, Mr. and Mrs. FRANK C., Summit Av., Mill Valley. (Tel .Mill Valley 516)
HOUSE Mr. and Mrs. A. L., 15 Lincoln Av., Mill Valley. (Tel. Mill Valley 223)
JENKINS, Mr. and Mrs. JAMES, Eldridge St., Mill Valley. (Mill Valley 9W.)
———— Member Pacific-Union Club.
JONES, Mr. and Mrs. LEIGH S., Marguerite Ave., Mill Valley. (Mill Valley 312.)
MALING, Mr. and Mrs. WALTER B., Coronet Av., Mill Valley. (Tel. Mill Valley 642)
————Miss DOROTHY MALING.
MARCUS, Mr. and Mrs. GUSTAVE, Throckmorton Av., Mill Valley. (Tel. Mill Valley 363)
MARCUS, Mr. and Mrs. WILLIAM A., King Av., Mill Valley. (Tel. Mill Valley 565.)
MARIER, Mr. and Mrs. GEORGE E., King Av., Mill Valley. (Tel. Mill Valley 167)
MARSH, Mr. and Mrs. LUCIEN A., Manzanita Av., Mill Valley. (Tel. Mill Valley 843)
McCHESNEY, Dr. and Mrs. GEORGE J., Alcatraz Av., Mill Mlley. (Tel. Mill Valley 95-W)
MILLER, Mr. and Mrs. A. C., Coronet & Uplands Avs. (Mill Valley 255).
NELSON, Mr. and Mrs. JAMES B., 915 Blythedale Ave., Mill Valley. (Mill Valley 348.)
O'SHAUGHNESSY, Mr. and Mrs. M. M., Summit Av., Mill Valley. (Tel. Mill Valley 27-J)
————The Misses O'SHAUGHNESSY, Mill Valley, Cal., also 232 Vallejo, S. F.
PATTERSON, Mr. and Mrs. THOMAS, Bolsa Av., Mill Valley. (Tel. Mill Valley 392-J)
ROBINSON, Mr. and Mrs. WALTER H., Lincoln and Bigelow Avs., Mill Valley. (Tel.
————Mill Valley 377)
ROWAN, Colonel and Mrs. ANDREW S., Rowan Way, Mill Valley. (Tel. Mill Valley 209)
RUDDOCK, Mr. and Mrs. P. H., 111 Suunyside Ave., Mill Valley. (Mill Valley 157J.)
RUNYON, Mr. and Mrs. CHARLES F., Lovell Av. (Mill Valley 350).
SMITH, Mr. and Mrs. EDWIN B., Magee Av. (Mill Valley 241).
SPOTTISWOOD, Dr. and Mrs. JOHN J., Lovell Av. (Mill Valley 74).
UPHAM, Mr. and Mrs. BENJAMIN P., Lovell Ave., Mill Valley. (Mill Valley 299.)
WALKER, Mr. and Mrs. DAVID H., Jr., Throckmorton Av., Mill Valley. (Tel. Mill
————Mill Valley 365.)
WARD, Mr. and Mrs. ROY C., Bigelow Av., Mill Valley. (Tel. Mill Valley 224)
————Miss MARION G. WARD.
WEISSICH, Mr. and Mrs. WILLIAM O., Sycamore Ave., Mill Valley. (Mill Valley 313.)
WHITE, Mr. and Mrs. RALSTON L., Corte Madera Av. (Mill Valley 97).

San Anselmo List

ALLEN, Mr. and Mrs. FRANK HOWARD Jr., San Anselmo, Marin Co., Cal. (Tel. San
————Anselmo 3131)
BARBER, Miss MARY D., San Anselmo, Marin Co., Cal. (Tel. San Anselmo 3010-J)
CAMM, Mr. and Mrs. CHARLES W., Barber Tract, San Anselmo. (Tel. San Anselmo 2272)
FOERSTER, Mr. and Mrs. ROLAND C., 95 Hillside Av., San Anselmo. (Tel. San Anselmo
————263-W.)
FULLER, Mr. and Mrs. JESSE L., Barbar Tract, San Anselmo. (Tel. San Anselmo 2334)
HITCHING, Mr. and Mrs. FRANK K., Yolanda, San Anselmo, Cal. (Tel. San Anselmo
————2108-J)
KENT, Mr. and Mrs. THOMAS T., Hawthorne Hills, San Anselmo, Cal. (San
Anselmo 642-W.)
KIERULFF, Mr. and Mrs. W. JOSEPH L., San Anselmo, Marin Co., Cal. (Tel. San
————Anselmo 3011-W)
LUCAS, Mr. and Mrs. FRANK W., Manor, San Anselmo, Cal. (Tel. San Anselmo 2316-R)
————and S. F.
NEWELL, Mr. and Mrs. GEORGE F., Barber Tract, San Anselmo, Cal. (Tel. San
————Anselmo 2250)
RAAS, Mr. and Mrs. JOSEPH C., San Anselmo, Cal. (Tel. San Anselmo 3186)
SCHMIDT, Mr. and Mrs. BENJAMIN J., 44 Medway, San Anselmo. (Tel. San Anselmo
————2167)
STRATFORD, Mr. and Mrs. HARRY J., 205 Crescent Road, San Anselmo. (Tel. San
————Anselmo 2843)
STURDIVANT, Miss HELENE, San Anselmo, Marin Co., Cal. (Tel. San Anselmo 2786)
————Miss MARION STURDIVANT and Mr. TALLENTYRE STURDIVANT.
TOMPKINS, Miss ETHEL H., San Anselmo, Marin Co., Cal. (Tel. San Anselmo 2310-J)
TOWLER, Mr. and Mrs. ALFRED F., Crescent Road, San Anselmo, Cal. (Tel. San An-
————selmo 2117)

"Ross" List

ARMSBY, Mr. and Mrs. JAMES KENDALL, Ross, Marin Co., Cal. (Tel. San Anselmo ————2242.)
BEAVER, Mr. and Mrs. FREDERICK HOPE Jr., Ross, Cal. (Tel. San Anselmo 3569.)
BELDEN, Mr. and Mrs. CHARLES A., Shady Lane, Ross, Cal. (Tel. San Anselmo 2061.)
BERRY, Mr. THOMAS C., Ross, Marin Co., Cal. (Tel. San Anselmo 2238)
BREEDING, Mr. and Mrs. WILLIAM H., Ross, Marin Co., Cal. (Tel. San Anselmo 2330.)
BROEMMEL, Mr. and Mrs. GEORGE M., Ross, Cal. (Tel. San Anselo 2074) also S. F.
BROOKS, Mr. and Mrs. GEORGE W., Lagunitas Road, Ross, Cal. (Tel. San Anselmo 2030)
————Miss ORA BROOKS.
BURTCHAELL, Mr. and Mrs. CLARENCE S., Ross, Marin Co, (Tel. San Anselmo 2514-J)
————Miss CLAIRE BURTCHAELL and Master SAMUEL BURTCHAELL
CAMPION, Mr. and Mrs. EDWARD J., Ross, Cal. (Tel. San Anselmo 2888) also S. F.
CATES, Mr. and Mrs. DUDLEY, Ross, Cal. (Tel. San Anselmo 3089.)
CHAPMAN, Mr. and Mrs. ALBERT J., Ross, Marin Co., Cal. (Tel. San Anselmo 2237)
CHIPMAN, Dr. and Mrs. ERNEST DWIGHT, Bolinas Av., Ross, Cal. (Tel. San Anselmo ————2066.)
———— Dr. member Bohemian, Marin Golf and Country and Lagunitas Clubs.
———— Mrs. member Town and Country and Century Clubs.
CLARK, Dr. and Mrs. CARL W., Ross, Marin Co., Cal. (Tel. San Anselmo 2943.)
CLARK, Mr. and Mrs. DANIEL W., Ross, Marin Co., Cal. (Tel. San Anselmo 2031.)
COFFIN, Mrs. JAMES (Sarah L.) Ross, Marin Co., Cal. (Tel. San Anselmo 2211.)
————Miss SARAH de WITT COFFIN, Ross, Marn Co., Cal. (Tel. San Anselmo 2211.)
CUSICK, Mr. and Mrs. WILLIAM H., Fernhill Av., Ross, Cal. (Tel. San Anselmo 2005.)
————Miss HELEN W.; Miss KATHRINE and Mr. WILL E. CUSICK.
DAVIS, Mr. and Mrs. WINFIELD SCOTT, Ross, Cal. (Tel. San Anselmo 2033) and S. F.
DENICKE, Mr. and Mrs. ERNEST H., County Rd., Ross, Cal. (Tel. San Anselmo 2217-W)
DIBBLEE, Mr. and Mrs. ALBERT J., Ross, Marin Co., Cal. (Tel. San Anselmo 2006)
DIBBLEE, Colonel and Mrs. BENJAMIN H., Ross, Marin Co., Cal. (Tel. San Anselmo ————2652.)
DONNELS, Mr. and Mrs. HORACE CARSON, Ross, Marin Co., Cal. (Tel. San Anselmo ————2106-W.)
EELLS, Mr. and Mrs. JOHN S., Ross, Marin Co., Cal. (Tel. San Anselmo 2041)
————The Misses EELLS
FERGUSON, Mr. and Mrs. LESTER H., 57 Winship Park, Ross, Cal. (Tel. San An-————selmo 3029.)
GREENE, Mr. and Mrs. A. CRAWFORD, Ross, Marin Co., Cal. (Tel. San Anselmo 2185.)
GRIFFITH, Mrs. EDWIN L., Bolinas Av., Ross, Cal. (Tel. San Anselmo 2178.)
GRIFFITH, Mr. and Mrs. MILLEN, Ross, Marin Co., Cal.,
———— Mr. member University, Marin Golf & Country and Lagunitas Clubs.
———— Mrs. member Town & Country Club (San Francisco.)
———— Miss CONSTANCE ELIZABETH; Mr. MILLEN Jr.; and Mr. EDWIN LORD
———— GRIFFITH.
GUTHRIE, Rev. and Mrs. WILLIAM KIRKE, Ross, Cal. (Tel. San Anselmo 2859-R.)
HOPPS, Mr. and Mrs. JOHN H., Ross, Cal. (Tel. San Anselmo 2309-M.)
HUNT, Mr. and Mrs. JOHN H., Ross, Marin Co., Cal. (Tel. San Anselmo 2163.)
HUETER, Mr. and Mrs. ERNEST C., Ross, Marin Co., Cal. (Tel. San Anselmo 2101.)
KINGSBURY, Mr. and Mrs. KENNETH R., Ross, Cal. (San Anselmo 2186) and S. F.
JOHNSTON, Mr. and Mrs. JAMES A., Ross, Marin Co, Cal. (Tel. San Anselom 2976)
————Miss MURIEL; Miss NELLIE and Miss BARBARA JOHNSTON
KITTLE, Mr. ALLEN I., Ross, Marin Co., Cal. (Tel. San Anselmo 2224)
LEGGE, Dr. and Mrs. CHARLES O., Ross, Marin Co., Cal. (Tel. San Anselmo 2910)
————The MISSES LEGGE
LAKE, Mrs. EDNA SCOTT, Ross, Marin Co., Cal. (Tel. San Anselmo 2531.)
LILLIE, Mr. and Mrs. AUGUSTUS S., Ross, Marin Co, Cal. (Tel. San Anselmo 2903.)
————Miss ETHEL LILLIE
————Mr. and Mrs. WALTER LILLIE, Ross, Marin Co. Cal. (Tel. San Selmo 2903.)
LINDSAY, Mr. and Mrs. MATTHEW J., Ross, Marin Co., Cal. (Tel. San Anselmo 3119)
LONDON, Dr. and Mrs. MORTIMER ANDREW, Ross, Marin Co., Cal. (Tel. San Anselmo
———— Miss LONDON. ————2156.)

MAGINIS, Mr. and Mrs. ALAN W., Ross, Cal., and San Francisco (2815 Scott St.)
MAC GAVIN, Mr. and Mrs. DRUMMOND, Ross, Cal. (Tel. San Anselmo 2697-J.) and ————S. F. List.
MANNING, Mr. and Mrs. WILLIAM W., Ross, Marin Co., Cal. (Tel. San Anselmo 2267.)
MARSHALL, Mr. and Mrs. JOSEPH H., Ross, Marin Co, Cal. (Tel. San Anselmo 3043.)
————Miss MARSHALL, Ross, Marin Co. Cal. (Tel. San Anselmo 3043)
McANDREW, Mr. and Mrs. ALEX, Ross, Marin Co., Cal. (Tel. San Anselmo 2259-W.)
McKEE, Mr. and Mrs. JOHN DEMPSTER, Ross, Cal. (Tel. San Anselmo 2195) and S. F.
McNEAR, Mr. and Mrs. SEWARD B., Ross, Marin Co. (Tel. San Anselmo 2021.)
MEIGS, Mr. and Mrs. JOHN JERROLD Jr., Ross, Marin Co., Cal. (Tel. San Anselmo 3136)
MINTZER, Miss MAURITIA T., Ross, Marin Co., Cal. (Tel. San Anselmo 2265.)
MOORE, Mr. and Mrs. HARRY J., Ross, Marin Co., Cal. (Tel. San Anselmo 2029.)
MYRTLE, Mr. and Mrs. FREDERICK S., Ross, Cal. (Tel. San Anselmo 2533.)
MORRISON, Mrs. ALEXANDER F., Ross, Cal. (Tel. San Anselmo 2116) & S. F. List.
MURRAY, Mr. and Mrs. HAMILTON, Ross, Marin Co., Cal. (Tel. San Anselmo 2841.)
O'CONNELL, Mr. and Mrs. THOMAS, Ross, Marin Co., Cal. (Tel. San Anselmo 2256.)
OLNEY, Prof. and Mrs. A. C., Ross, Marin Co., Cal. (Tel. San Anselmo 2904-M)
OSBORN, Mr. and Mrs. E. T., Ross, Marin Co., Cal. (Tel. San Anselmo 3120-J)
PALMER, Mr. and Mrs. RALPH W., Ross, Marin Co., Cal. (Tel. San Anselmo 2081)
———— Miss PATRICIA ANNE and Mr. KENDALL ARMSBY PALMER (Juniors)
PISCHEL, Dr. and Mrs.KASPAR, Ross, Cal. (Tel. San Anselmo 2068-J) and S. F. List
POORE, Mr. and Mrs. GEORGE B., Ross, Marin Co., Cal. (Tel. San Anselmo 3039.)
————Miss PRISCILLA POORE.
RODGERS, Mr. and Mrs. HENRY C., Ross, Marin Co., Cal. (Tel. San Anselmo 2309-W)
SCHMIEDEL, Mr. and Mrs. EDWARD G., Ross, Cal. (Tel. San Anselmo 2225) and S. F.
———— Miss DORIS SCHMIEDELL; Miss ELIZABETH SCHMIEDELL; Mr. EDWARD
SCOTT, Mr. and Mrs. A. W. Jr.,Ross, Cal. (Tel. San Anselmo 2115) andS. F. List.
STEPHENSON, Mr. and Mrs. FERDINAND W., Ross, Cal. (Tel. San Anselmo 2199)
————Miss HETTY B., Miss SARAH and Miss ROBERTA B. STEPHENSON
THOMSON, Mr. and Mrs. MAXWELL H., Winship Park, Ross, Cal. (San Anselmo 2692)
TOWNE, Mr. and Mrs. G. B., Ross, Marin Co. Cal. (Tel. San Anselmo 2327)
————The Misses TOWNE
TREGOE, Mr. and Mrs. BENJAMIN B., Ross, Marin Co., Cal. (Tel. San Anselmo 2399-M.)
WAYMAN, Mr. and Mrs. WILLARD O., Ross, Marin Co., Cal. (Tel. San Anselmo 2073)
WILKINS, Mr. and Mrs. HARRY HEPBURN, Ross, Cal. (Tel. San Anselmo 3139) & S. F.
WILLCUTT, Dr. and Mrs. GEORGE H., Ross, Marin Co., Cal. (Tel. San Anselmo 2677)
WOOD, Rev. and Mrs. WILLIAM L, Episcopal Rectory, Ross, Cal. (Tel. San Anselmo 2835)
WOOLAMS, Mr. and Mrs. LEONARD A., Ross, Cal. (Tel. San Anselmo 2033) and S. F.
YOUNG, Mr. and Mrs. GEORGE H., Ross, Marin Co., Cal. (Tel. San Anselmo 2010.)

San Rafael List

ABBOT, Mr. and Mrs. S. LEONARD Jr., 130 Forbes Av. San Rafael. (San Rafael 620)
ANDERSON, Mr. and Mrs. BERRIEN P., Acacia Ave., San Rafael. (San Rafael 294.)
ANDERSON, Mr. and Mrs. FRANK B., N E cor Locust and Magnolia (San Rafael 187)
BABCOCK, Mrs. WILLIAM, 16 Culloden, San Rafael. (San Rafael 3.)
BEALE, Mr. and Mrs. TRUXTUN, Golf Links Tract. (San Rafael 94).
BEARDSLEY, Mr. and Mrs. GEORGE P., Marinita Pk., San Rafael. (Tel. San Rafael 183)
BOND, Mrs. MARY A., 704 Grand Av. (San Rafael.) (Tel. San Rafael 68)
BOYD, Mrs. GEORGE DAVIS (Margaret) San Rafael, Cal. (Tel. San Rafael 275-J)
———— Member Woman's Athletic and Marin Golf & Country Clubs.
————Miss JEAN MAC GREGOR BOYD
BOYD, Miss LOUISE A., "Maple Lawn," 726 6th, San Rafael. (S. F. 91.)
BOYD. Mr. and Mrs. NICHOLAS KITTLE, Quarry Road, San Rafael.(Tel. San Rafael ————560-W.)
BOYD, Mr. and Mrs. THOMAS P., 815 Lincoln Av., San Rafael. (Tel. San Rafael 313-J.)
BROOKE, Mrs. THOMAS SCOTT, 25 Palm Av., San Rafael. (Tel San Rafael 834-W)
BROWN, Mr. and Mrs. PHILIP FOSTER, 7 Palm Av., San Rafael. (Tel. San Rafael 343)
COFFIN, Mr. and Mrs. SHERWOOD, Culloden Park, San Rafael. (Tel. San Rafael 135)
COOK, Mr. and Mrs. CARY W., Golf Links Tract. (San Rafael 102).

SAN RAFAEL LIST

CRANSTON, Mr. and Mrs. ROBERT E., Golf Links Tract, San Rafael. (Tel. San Ra-
————fael 579-W.)
————Mr. GRAHAM CRANSTON

CRESWELL, Mr. and Mrs. MELVILLE A., 287 Union, San Rafael. (Tel. San Rafael
————583-W)
———— Member Bohemian and Advertising Clubs.

CROOKS, Mrs. JONATHAN J., 28 Palm Av., (Tel. San Rafael 62)
———— Member Francisca and Woman's Athletic Clubs (San Francisco); Marin Golf & Country
———— Club (San Rafael), and Yosemite Mountain Club

CURTIS, Mr. and Mrs. ALLEN A., 210 Laurel Place, San Rafael. (San Rafael 163.)

CUSICK, Mr. and Mrs. WILLIAM H., Fern Hill Ave., Ross, Marin Co.
————Miss HELEN W.; Miss KATHRINE and Mr. WILL E. CUSICK.

DIBBLEE, Mr. and Mrs. HARRISON, Mt. View Ave., San Rafael. (San Rafael 707.)

DOLLAR, Mr. and Mrs. ROBERT, 740 Sixth St., San Rafael (Tel. San Rafael

DONNELS, Mr. and Mrs. HORACE CARSON, Ross, Marin Co.

DUFFICY, Dr. and Mrs. RAFAEL G., 603 Irwin, cor. Fifth, San Rafael. (Tel. San Rafael
———— Member Rotary Club, B. P. O. E. Elks, N. S. W. and American Medical Asso-
———— ciation.

DUNCAN, Mr. and Mrs. DAVID, 736 Irwin, San Rafael. (Tel. San Rafael 96)

EVANS, Mr. and Mrs. EVAN C., Jr., Marinita Park, San Rafael. (Tel. San Rafael 122)

EVANS, Mr. and Mrs. HARRY L., Locust Av., San Rafael. (Tel. San Rafael 635)

FOSTER, Mr. and Mrs. ARTHUR W., "Fair Hills" 100 Forbes Av., (Tel. San Rafael 5.)
———— Member Pacific-Union and Bohemian Clubs of San Francisco.
———— Miss LOUISIANA S. FOSTER.

FOSTER, Captain and Mrs. BENJAMIN B., "Fair Hills" San Rafael, Marin Co., Cal.
———— (Tel. San Rafael 5.)
———— Member Bohemian Club.

FOSTER, Mr. and Mrs. PAUL S., (San Rafael, Cal.,) 230 Forbes Av., (Tel. S. Rafael 652.)
———— Member Bohemian Club.

GERLACH, Mr. and Mrs. FRED W., D St. Grade, San Rafael. (San Rafael 240W.)

GERSTLE, Mrs. LOUIS, San Rafael Ave., San Rafael. (San Rafael 386J.)

GREER,, Mr. and Mrs. HENRY, 312 H St., San Rafael. (Tel. San Rafael 386-J)

HARDEE, Mr. and Mrs. THEODORE, Kentfield, Marin Co., Cal. (Tel. San Anselmo

HIND, Mr. and Mrs. GEORGE U., Coleman Tract, San Rafael. (Tel. San Rafael 509)

HOLT, Mrs. MARSHALL K., "Holtwold," 510 Belle Ave., San Rafael. (San Rafael 779.)

HORN, Mr. and Mrs. WILLIAM PALMER, 754 Grand Av. (Tel. San Rafael 116.)
———— Member Pacific-Union and Bohemian Clubs of San Francisco
———— Mrs member Town & Country Club of San Francisco
———— Miss MARY CONSTANCE HORN and Mr. PALMER WELLS HORN

HOWITT, Dr. and Mrs. HENRY O., 311 Lincoln Av., San Rafael. (Tel. San Rafael 77)

INMAN, Mr. and Mrs. PRATT C., 304 H. St., San Rafael, (Tel. San Rafael 248-J.)
———— Mr. EVERETT P. INMAN.

JOHNSON, Mr. and Mrs. HARRY D., 201 Locust Av., San Rafael. (Tel. San Rafael 169)

JONES, Mr. and Mrs. PAUL C., 782 5th Ave., San Rafael. (San Rafael 133.)

JONES, Mr. and Mrs. WEBSTER, Grand Av. and Linden Lane, San Rafael. (Tel. San
————Rafael 129.)
———— Miss VAIL JONES.

JOY, Mr. and Mrs. EDWIN W., Bayside Acres, San Rafael.

KENT, Mrs. WILLIAM, Kentfield, Marin Co., Cal. (Tel. San Anselmo 2322)
———— Miss ADALINE KENT, Kentfield, Marin Co., Cal. (Tel. San Anselmo 322)
———— Mr. SHERMAN KENT (at Yale) and Mr. ROGER KENT (at Thacher School)

KENT, Mr. and Mrs. THOMAS T., Fairfax, Marin Co., Cal. (Tel. San Anselmo 2642-W)

SAN RAFAEL LIST

KORBEL, Mr. and Mrs. A., Highland Ave., San Rafael. (San Rafael 713.)
——— Miss ELSA KORBEL.
KUECHLER, Mr. and Mrs. HENRY N., 310 Forbes Ave., San Rafael. (San Rafael 709.)
LANCEL, Mr. and Mrs. L. A., 346 Fifth Av., San Rafael. (Tel. San Rafael 277-W)
LARKINS, Mr. and Mrs. WILLIAM B., 618 Irwin, (Tel. San Rafael 772.)
——— Miss MARIAN and Mr. KENNETH LARKINS.
LEES, Mr. and Mrs. WALTER B., Palm Av., San Rafael. (Tel. San Rafael 856.)
LEFAVOR, Mr. and Mrs. F. H., 724 Irwin, San Rafael. (Tel. San Rafael 156)
LEVISON, Mr. and Mrs. J. B., San Rafael Ave., San Rafael. (San Rafael 641) and S. F. List.
LILIENTHAL, Mrs. SOPHIE GERSTLE, San Rafael Av., San Rafael. (San Rafael 210-J)
MAC DONALD, Mr. and Mrs. ALAN, 43 Cullodn Pk, San Rafael. (Tel. San Rafael 857-W)
McCAUGHERN, Mr. and Mrs. THOS., Southern Hgts., San Rafael. (San Rafael 1115.)
MARTIN, Mr. and Mrs. GEORGE ADAMS, Grand Av., San Rafael. (Tel. San Rafael 82)
McINTOSH, Mr. and Mrs. KENNETH, 9 Laurel Place, San Rafael. (Tel. San Rafael 845-J)
McKINNEY, Mr. and Mrs. PRESTON, 301 Locust Av., San Rafael. (Tel. San Rafael
———1065-J)
MARX, Mr. and Mrs. FITZGERALD, 426 Grand Av., San Rafael. (Tel. San Rafael 319-W)
McNEAR, Mr. and Mrs. ERSKINE B., McNear's Point, Marin Co. (Tel. San Rafael 622-W)
MEE, Miss MARGARET INEZ, 50 Palm Av., San Rafael, (Tel. San Rafael 26)
——— Member Francisca Club (San Francisco) and Marin Golf & Country Club (San Rafael)
MENZIES, Mr. and Mrs. ROBERT H., 6th Av and E. St., San Rafael. (Tel. San Rafael 165)
MURRAY, Mr. and Mrs. WILLIAM P., 801 Lincoln Av., San Rafael, (Tel. San Rafael 657-J)
NEALE, Mr. and Mrs. VINCENT, 448 Grand Ave., San Rafael. (San Rafael 556W.)
NEWHALL, Mr. and Mrs. ALMER MAYO, 720 Grand Ave., San Rafael. (San Rafael 211.)
ORD, Mr. and Mrs. WILLIAM E. J., Culloden Park, San Rafael. (Tel. San Rafael 671)
PAGE, Mrs. GEORGE T., Palm Av., San Rafael. (Tel. San Rafael 73)
PENTZ, Mr. WILLIAM R., Mt. View Av.. (San Rafael 19).
PINCKARD, Mr. and Mrs. MONROE EYRE, 15 Culloden Park, San Rafael. (San Rafael 84.)
PINCKARD, Mr. and Mrs. GEORGE MONROE, 15 Culloden Park, San Rafael. (S. F. 84.)
PITCHER, Mr. and Mrs. JAY C., 19 Harcourt, San Rafael. (Tel. San Rafael 113-W)
PLUNKETT, Mr. and Mrs. EUGENE, 401 Mission Av., San Rafael. (Tel. San Rafael 936)
POMEROY, Mrs. CARTER PITKEN (Anna L.), 25 Palm Ave., San Rafael. (S. Rafael 834W.)
SCHIECK, Mr. and Mrs. CHARLES H., 204 Grand Ave., San Rafael. (San Rafael 532J.)
SELFRIDGE, Mr. and Mrs. JOHN S., Dahlia Road, San Rafael. (Tel. San Anselmo 469)
SHARP, Dr. and Mrs. WILLIAM F., 333 G St., San Rafael. (San Rafael 275W.)
SHERER, Mr. and Mrs. REX W., 116 Locust Av., San Rafael. (Tel. San Rafael 1087)
——— Mr member Marin Golf & Country Club (San Rafael) and University Club (San Francisco)
——— Mrs. member Woman's Athletic Club (S. F.) and Marin Golf & Country Club (San Rafael)
——— Miss LOUISE SHERER
SMITH, Mr. and Mrs. G. KIRKHAM, Grand and Mission, San Rafael. (Tel. San Rafael
———918)
STRONG, Mr. and Mrs. E. B., Colonail Hall Apts., San Rafael. (Tel. San Rafael 95)
———Miss GLADYS STRONG
THAYER, Mr. and Mrs. RAYMOND H., Colloden Park, San Rafael. (San Rafael 710.)
THOMSON, Mr. GORDON, Kentfield, Marin Co., (Tel. San Anselmo 2323-J)
VANDERBILT, Mr. and Mrs. NEWELL F., 715 5th Ave., San Rafael. (San Rafael 746.)
WALSH, Mr. and Mrs. JAMES E., 701 Belle Av., San Rafael. (Tel. San Rafael 194) and
WEAVER, Mr. and Mrs. LLOYD F., 116 Locust, San Rafael, Cal. (Tel. San Rafael 1087)
WEST, Mrs. JAMES, 820 Mission Av., San Rafael. (Tel. San Rafael 291-W.)
WINTRINGHAM, Mrs. THOMAS and Miss GEORGIA, 114 Laurel Place. (San Rafael 234J.)
ZOOK, Judge and Mrs. EDGAR THOMPSON, 548 Belle Av., San Rafael. (San Rafael 2)

Phone San Rafael 331 Adele G. Muir, Prop.
MARCELLING, FINGER AND WATER WAVING, PAPER CURLING
MANICURING, FACIAL AND SCALP TREATMENTS
PERMANENT WAVING—LATEST METHOD
LA JEUNESSE BEAUTY SHOP
585 Fourth Street
Opposite Court House Make reservations by Phone.

Belvedere List

ADAMS, Mr. and Mrs. F. B., Corinthian Island, Belvedere. (Belvedere 204.)
BERGHAUSER, Mr. and Mrs. J. H., Bella Vista Av. (Belvedere Main 55).
BELCHER, Mr. and Mrs. E. HOWARD, Corinthian Island, Belvedere. (Tel. Belvedere ————51-J)
BLANDING, Mr. GORDON, "Cliff Crest," Beach Road, Belvedere. (Belvedere 6.)
———— Miss LENA BLANDING, "Cliff Crest," Belvedere and Fairmont Hotel, S. F.
BOOLE, Mr. and Mrs. FRED W. Jr., Golden Gate Road, Belvedere. (Tel. Belvedere 207)
BOWERS, Mr. and Mrs. FRANK T., Beach Road, Belvedere. (Tel. Belvedere 36-W)
BRIDGE, Mr. and Mrs. F. W., Golden Gate Road, Belvedere. (Tel. Belvedere 208-W)
CAMP, Mr. and Mrs. T. H., Golden Gate Road, Belvedere. (Tel. Belvedere 213)
COOK, Mr. and Mrs. MILLS PEIRCE, Bella Vista Road, Belvedere. (Belvedere 215)
COOPER, Mr. and Mrs. FRED G., Bay View Road, Belvedere. (Belvedere 221)
CROCKER, Mr. and Mrs. CHARLES H., Beach Road. (Belvedere Main 21).
de GRUCHY, Mrs. W. R., Beach Road, Belvedere. (Tel. Belvedere 8-W)
————Miss ANNE de GRUCHY.
EDWARDS, Dr. and Mrs. JAMES W., Golden Gate Ave., Belvedere. (Belvedere 209W.)
ESTABROOK, Mr. and Mrs. HARRY R., Corinthian Island, Belvedere. (Belvedere 201)
FREER, Mr. and Mrs. BURR W., Golden Gate Av. (Belvedere Main 45).
GALE, Mr. and Mrs. MAURICE A., Golden Gate Road, Belvedere. (Tel. Belvedere 217)
GREENWOOD, Mr. FRED A., Beach Road, Belvedere. (Tel. Belvedere 224)
———— Member Lambs Club (New York), S. F. Golf & Country and Olympic Clubs.
————RAYMOND, Mr. ALVAH L., Belvedere, Cal. (Tel. Belvedere 224)
GUERRAZ, Mr. and Mrs. GEORGE F., Golden Gate Road, Belvedere. (Tel. Belvedere 258)
HAINES, Dr. BYRON W., Bay View Av., Belvedere,
HALLORAN, Mr. and Mrs. EDWARD F., Beach Road, Belvedere. (Tel. Belvedere 219)
HEYNEMANN, Mrs. MANFRED H., Beach Road, Belvedere. (Belvedere 110.)
HOLCOMBE, Mr. and Mrs. ROYAL A., Pagoda Lane, Belvedere. (Belvedere 228 J.)
HOLMES, Mrs. C. EDWARD, Bella Vista Av., Belvedere. (Tel. Belvedere 13-)
———— Mrs. member Century, Town & Country and Sorosis Clubs.
KEIL, Mr. HUGO D., Snug Harbor, Belvedere. (Tel. Belvedere 126-)
KELLEY, Mr. and Mrs. FRED W., Corinthian Island, Belvedere. (Tel. Belvedere 32)
LATHROP, Mr. and Mrs. LELAND S., Golden Gate Road, Belvedere. (Tel. Belvedere 59)
————Mr. LELAND S. LATHROP Jr.
MAILLIARD, Mr. and Mrs. JOHN WARD, Beach Rd., Belvedere (Belvedere 34)
MAILLIARD, Mr. and Mrs. JOHN W. Jr., Belvedere (and San Francisco List)
MAILLIARD, Mr. and Mrs. THOMAS PAIGE, Beach Road, Belvedere. (Tel. Belvedere 34)
MITCHELL, Mr. and Mrs. E. FORREST, Beach Road, Belvedere. (Tel. Belvedere 10-W)
PARKER, Commander and Mrs. THOMAS DRAYTON, Belvedere, Marin County, Cal., (Belvedere 210)
———— Commander member Army & Navy Club and Commonwealth Club
———— Mrs. member Century; Woman's Athletic, and City & Country Federation of Women's Clubs
PETERSON, Mr. and Mrs. FERDINAND C., "The Toyons," G. G. Ave. (Belvedere 124.)
PETERSON, Mr. and Mrs. F. SOMERS, Golden Gate Road, Belvedere. (Tel. Belvedere 232)
RASTALL, Mr. and Mrs. BENJAMIN M., Beach Road, Belvedere. (Belvedere 107)
REY, Mr. V. J. A., Golden Gate Road, Belvedere, Cal.
————Mr. BRITTON REY.
PREUSSER, Mr. and Mrs. CHARLES F., Belvedere. Marin County, Cal., (Tel. Belvedere 226)
———— Mr. member Belvedere Golf & Country, and Union League Club
———— Mrs. member Woman's Athletic; Belvedere Golf & Country; City & Country
———— Federation of Women's Clubs
RICE, Mr. and Mrs. EDWARD RUSSELL Jr., Belvedere, Cal., (Tel Belvedere 115.)
———— Miss MARILE RICE and Master EDWARD RUSSELL RICE III.
———— Mr. member Williams Club (New York City) and Belvedere Golf & Country
———— Mrs. member Francisca (S. F.) and Belvedere Golf & Country Clubs.
SERGEANT, Mr. and Mrs. JUDSON T., Bay View Road, Belvedere. (Tel. Belvedere 120)
SINNICKS, Mr. and Mrs. FRANK S., Golden Gate Road, Belvedere. (Tel. Belvedere 47)
STEPHENS, Mr. and Mrs. GEORGE C., Golden Gate Road, Belvedere. (Tel. Belvedere 229)
STILLMAN, Dr. and Mrs. STANLEY, Beach Road, Belvedere. (Tel. Belvedere 41)
————Mr. STANLEY STILLMAN Jr.
SULLIVAN, Miss SOPHIE, Bella Vista Av., Belvedere. (Tel. Belvedere 49)
SULLIVAN, Miss ELIZABETH, Bella Vista Av., Belvedere. (Tel. Belvedere 49)
SUTTON, Mrs. ALLEN M. (Helen B.), and Miss BARBARA, Bay View Ave. (Belvedere 4.)
WILSON, Mr. EDGAR M., Beach Road, Belvedere. (Belvedere 12-J)

PEBBLE BEACH LIST

ABBOTT, Mr. and Mrs. WILLIAM M., Pebble Beach, Cal. (Tel. Carmel 44)
————Mr. at Bohemian Club, San Francisco. Mrs. also at Montecito, Cal.
ALBERGER, Mr. and Mrs. WILLIAM R., Pebble Beach, Cal. (Tel. Carmel 364)
————also 754 Calmar Av., Oakland, Cal. (Tel. Glencourt 3759)
BEATTY, Mr. and Mrs. W. T., Pebble Beach, Cal. (Tel. Carmel 229)
BILICKE, Mrs. ALBERT C., Pebble Beach, Cal. (Tel. Carmel 287-W)
————Also 825 W. Adams, Los Angeles, Cal. and 699 Monterey Roads, S. Pasadena.
————(Tel. ELiot 2581)
BISHOP, Mr. and Mrs. DICKINSON, Pebble Beach, Cal. (Tl. Carmel 351)
BIXBY, Mr. and Mrs. PHILIP L., Pebble Beach, Cal. ((Tel. Carmel 192-J)
————also Long Beach, Cal. or Citizens National Bank Bldg., Los Angeles, Cal.
BRAYTON, Mrs. EDWARD LACY, Pebble Beach, Cal. (Tel Carmel 265-J)
————also 111 Mountain Av., Piedmont, Alameda Co., Cal. (Tel. Piedmont 2438)
BURNS, Mr. and Mrs. PAUL M., Pebble Beach, Cal. (Tel. Carmel 263-J.)
CHASE, Miss YSABEL, Pebble Beach, Cal. (Tel. Carmel 243)
CHASE, Mr. and Mrs. ELMER E., Pebble Beach, Cal. (Tel. Carmel .....)
————also 43 S. 14th, San Jose, Cal. (Tel. San Jose 1539)
CLARK, Mrs. CELIA TOBIN, Pebble Beach, Cal. (Tel. Carmel 214)
————also "El Polamar," San Mateo, Cal. (Tel. San Mateo 912)
CLEGHORN, Mr. and Mrs. PERCY T., Pebble Beach, Cal. (Tel. Carmel 274)
————also 303 W. Magnolia, Stockton, San Joaquin Co., Cal. (Tel. Stockton 2047)
COOK, Mr. and Mrs. GEORGE T., Pebble Beach, Cal. (Tel. Carmel 253)
————also Kansas City, Missouri.
COX, Mr. and Mrs. ELMER H., Pebble Beach, Cal. (Tel. Carmel 213)
————also 2164 Hyde, San Francisco. (Tel. Graystone 5058)
CRAVENS, Mr. and Mrs. JOHN S., Pebble Beach. (Tel. Carmel 285-W.)
————also 1181 S. Orange Grove Av., Pasadena, Cal. (Tel. Colorado 5490)
CROCKER, Mr. and Mrs. TEMPLETON, Pebble Beach. (Tel. Carmel .....)
————also Medway Road, San Mateo, Cal. (Tel. San Mateo 872)
CROCKER, Mr. and Mrs. WILLIAM W., Pebble Beach. (Tel. Carmel 17)
————also Burlingame, San Mateo Co., Cal. (Tel. Burlingame 3273)
FERTIG, Mr. and Mrs. S. C., Pebble Beach, Cal. (Tel. Carmel 269)
————also 645 S. Allen, Pasadena, Cal. (Tel. Colorado 3370)
FLINT, Mr. and Mrs. FREDERICK W. Jr., Pebble Beach (Tel. Carmel 234)
————also 20 Chester Place, Los Angeles, Cal. (Tel. BEacon 3517)
FORD, Mr. and Mrs. BYINGTON, Pebble Beach, Cal. (Tel. Carmel 11)
FORSMAN, Mr. and Mrs. STANTON W., Pebble Beach. (Tel. Carmel 196-J)
————also 344 Bellefontaine Av., Pasadena, Cal. (Tel. Wakefield 5983)
HENRY, Mr. and Mrs. JOSEPH E., Pebble Beach, Cal. (Tel. Carmel 322)
————also Stockton, San Joaquin Co., Cal.
HILL, Mr. and Mrs. LOUIS W., Pebble Beach, Cal. (Tel. Carmel 254)
————also St. Paul, Minnesota.
HOLT, Mr. and Mrs. C. PARKER, Rotunda Road, Pebble Beach, Cal. (Tel. Carmel 360)
————also Stockton, San Joaquin Co., Cal.
HOLT, Mr. and Mrs. PLINEY E., Pebble Beach, Cal. (Tel. Carmel 295-W.)
————also 1520 N. El Dorado, Stockton, San Joaquin Co., Cal. (Tel. Stockton 3996)
HOUSTON, Dr. and Mrs. ALBERT J., Pebble Beach, Cal. (Tel. Carmel 262)
————also Huntington Apartments, San Francisco or Fitzhugh Bldg., S. F.
HUNT, Mr. and Mrs. HARRY C., Pebble Beach, Cal. (Tel. Carmel 80)
————also 1427 Monterey, South Pasadena, Cal. (Tel. ELiot 2753)
HUNTER, Mr. and Mrs. ROBERT E., Pebble Beach, Cal. (Tel. Carmel 275-W)
————also 505 S. Orange Grove Av., Pasadena, Cal. (Tel. Wakefield 5870)
JARVIS, Dr. and Mrs. CHARLES F., Pebble Beach, Cal. (Tel. Carmel 192-W)
————also Sequoyah Road, Oakland, Alameda Co., Cal. (Tel. Elmhurst 300)
LAW, Mr. and Mrs. HAROLD WARD, Pebble Beach, Cal. (Tel. Carmel 249)
————also 2825 Broadway, San Francisco. (Tel. Fillmore 3)
LOW, Mr. and Mrs. DAVID, Pebble Beach, Cal. (Tel. Carmel 263-W)
————also 1540 The Alameda, San Jose, Santa Clara Co., Cal. (Tel. San Jose 1635)
LYMAN, Mr. and Mrs. EDMUNDS, Pebble Beach, Cal. (Tel. Carmel 170-J)
————also Forest View Drive, Burlingame, Cal. (Tel. Burlingame 4662)
MACKENZIE, Mr. and Mrs. JAMES A., Pebble Beach, Cal. (Tel. Carmel 8)
MACOMBER, Mr. and Mrs. A. KINGSLEY, Pebble Beach, Cal. (Tel. Carmel 241)
————also PAICINES Rancho, San Benito, Co., Cal.
MASSON, Mr. and Mrs. PAUL, Pebble Beach, Cal. (Tel. Carmel 170-W)
————also 445 S. Market, San Jose, Santa Clara Co., Cal. (Tel. San Jose 5198-R.)
McCOMAS, Mr. and Mrs. FRANCIS, Andalusia Road, Pebble Beach, Cal. (Tel. Carmel 237)
McMENAMIN, Mr. and Mrs. BERNARD V., Pebble Beach, Cal. (Tel. Carmel .....)

PEBBLE BEACH LIST

McNAGHTEN, Mr. and Mrs. MALCOLM, Pebble Beach, Cal. (Tel. Carmel 341)
————also 2 Oak Knoll Terrace, Pasadena, Cal. (Tel. Terrace 765)
MONTEAGLE, Mr. and Mrs. KENNETH, Pebble Beach, Cal. (Tel. Carmel .....)
MORA, Mr. and Mrs. JO., Pebble Beach, Cal. (Tel. Carmel 257)
MORSE, Mr. and Mrs. SAMUEL F. B., Del Monte Lodge, Pebble Beach. (Carmel 500)
————also Hotel Del Monte, Monterey Co., Cal. (Tel. Monterey 380)
MURPHY, Mr. and Mrs. DAN, Pebble Beach, Cal. (Tel. Carmel 34)
————also 2076 West Adams, Los Angeles, Cal. (Tel. 762-161)
NARES, Mr. and Mrs. L. A., Pebble Beach, Cal. (Tel. Carmel 351)
————also 154 Eden, Fresno, Cal. (Tel. 3451-J)
NEWCOME, Mrs. M. E., Pebble Beach, (Tel. Carmel 170-R)
ORRICK, Mr. and Mrs. WILLIAM H., Pebble Beach, Cal. (Tel. Carmel 343)
————also Stanford Court Apts. San Francisco (Tel. Kearny 8162)
PARKE, Miss SARAH C., Pebble Beach, Cal. (Tel. Carmel 239)
PEDLEY, Mr. and Mrs. ERIC L., Pebble Beach. (Tel. Carmel 267)
PINCKARD, Mr. and Mrs. MONROE EYRE, Pebble Beach, Cal. (Tel. Carmel .....)
————also 2100 Vallejo, San Francisco. (Tel. Fillmore 2033)
POOLE Colonel and Mrs. GEORGE S., Pebble Beach. (Tel. Carmel.....)
————also 1168 N. Chester, Pasadena, Cal. (Tel. Colorado 4200)
REINERS, Mr. and Mrs. JOHN A., Pebble Beach. (Tel. Carmel 287-J)
————also 937 T st. Fresno Cal. (Tel. Fresno 6967.)
RITCHIE, Mr. and Mrs. ROBERT W., Pebble Beach. (Tel. Carmel 265-W.)
————also 473 34th Av., San Francisco. (Tel. Evergreen 1278)
RITTENHOUSE, Mr. and Mrs. JOHN V., "Villa Cypress," Pebble Beach, Cal. (Tel.
————Carmel 211)
RUHL, Mr. and Mrs. FRED, Pebble Beach, Cal. (Tel. Carmel 246)
TEST, Mr. and Mrs. E. ALLEN, Pebble Beach. (Tel. Carmel 329)
————also 1587 N. Hunter, Stockton, San Joaquin Co., Cal. (Tel. Stockton 1129)
VINCENT, Mr. and Mrs. ARTHUR HILL, Pebble Beach. (Tel. Carmel 217)
VINCENT Mr. and Mrs. ARTHUR ROSE, Pebble Beach, Cal. (Tel. Carmel 346)
WALKER, Mr. and Mrs. WILLIS J,. Pebble Beach, Cal.((Tel. Carmel 6)
————also 113 Mount Diablo av., San Mateo, Cal. (Tel. San Mateo 944-W)
WHEELER, Mrs. CHARLES STETSON, Pebble Beach, Cal. (Tel. Carmel 327)
————also Stanford Court Apts., San Francisco. (Tel. Kearny 6044)

CARMEL-BY-THE-SEA LIST

BASHAM, Mr. and Mrs. WALTER M., Carmel, Cal. (Tel. Carmel 204)
BECKOLT, Mr. and Mrs. FRED R., Viscaino Road, Carmel, Cal. (Tel. Carmel 277)
BRAGG, Mr. and Mrs. ARTHUR R., Carmel, Cal. (Tel. Carmel 33-M.)
CAMPBELL, Mr. and Mrs. ARGYLL, Lincoln Road, Carmel, Cal. (Tel. Carmel 135-W)
CONE, Mr. and Mrs. J. S., 13th and Monte Verde, Carmel, Cal. (Tel. Carmel 157)
DE YOE, Mr. and Mrs. RAY C., La Loma Terrace, Carmel, Cal. (Tel. Carmel 1)
FOSTER, Mr. and Mrs. FENTON P., 9th and San Antonio, Carmel, Cal. (Tel. Carmel 41)
GATES, Dr. AMELIA L., Camino Real, Carmel, Cal. (Tel. Carmel 94)
GLASSELL, Mr. and Mrs. HOBART P., Lincoln Road, Carmel, Cal. (Tel. Carmel 395)
GOTTFRIED, Mr. and Mrs. LE VAN E., 13th and Dolores, Carmel, Cal. (Tel. Carmel 57)
HOLLISON Dr. and Mrs. HENRY J., 7th and Dolores, Carmel, Cal. (Tel. Carmel 28)
HOOPER, Mr. and Mrs. JOSEPH G., Camino Real, Carmel, Cal. (Tel. Carmel 117)
JORDAN, Mr. and Mrs. JOHN B., Pine Inn Hotel, Carmel, Cal. (Tel. Carmel 600)
JOSSELYN, Miss ALICE, Mountain View Road, Carmel, Cal. (Tel. Carmel 289)
LANDSBERGER, Mr. JULIUS A., 2nd and Monte Verde, Carmel, Cal. (Tel. Carmel 33)
————also 1311 Dayton Av., Alameda, Cal. (Tel. Alameda 96)
MURPHY, Mr. and Mrs. M. J., 9th and Monte Verde, Carmel, Cal. (Tel. Carmel 153)
McDUFFIE, Mr. and Mrs. DUNCAN, 9th and San Antonio, Carmel, Cal. (Tel. Carmel 67)
————also 22 Roble Road, Berkeley, Cal. (Tel. Berkeley 72)
ROBERTS, Mrs. KNOX, 3rd and Monte Verde, Carmel, Cal. (Tel. Carmel 311)
SHERIDAN, Mr. and Mrs. FRANK. Carmel Woods, Carmel, Cal. (Tel. Carmel 9)
SHIPLEY, Mrs. LOTTA A., Ocean and Scenic Roads, Carmel, Cal. (Tel. Carmel 37)
SHORT, Mr. and Mrs. H. FRANK, Mountain View Road, Carmel, Cal. (Tel. Carmel 369)
STANTON, Mr. and Mrs. ROBERT G., 7th and Carmelo, Carmel, Cal. (Tel. Carmel 396-J)
STANTON, Mrs. WILLIAM, 7th and Carmelo, Carmel, Cal. (Tel. Carmel 396-J)
STEWART, Miss MARGARET, The Point, Carmel, Cal. (Tel. Carmel 86)
————also Stewart Hotel, 353 Geary, San Francisco. (Tel. Sutter 3640)
TICKLE, M. and Ms. EDWARD H., Camel Highlands, Camel, Cal. (Tel. Carmel 173-J)
TODD, Mr. and Mrs. RALPH J., 12th and Monte Verde, Carmel, Cal. (Tel. Carmel 381)
VAN RIPER, Mr. and Mrs. CHARLES K., The Point, Carmel, Cal. (Tel. Carmel 83)
WHITE, Miss ELIZABETH McCLUNG, Ocean Drive, Carmel, Cal. (Tel. Carmel 171)
YOUNG, Mrs. ETHEL P., Bay View and Martin, Carmel., (Tel. Carmel 91)

MONTEREY LIST

ANTHONY, Mr. and Mrs. J. C., 717 Jefferson, Monterey. (Tel. Monterey 379-J)
BRANT, Mr. and Mrs. L. E., 1136 Del Monte Road, Monterey, (Tel. Monterey 626-J)
BROWNELL, Dr. and Mrs. HARRY L., Doud Tract, Monterey. (Tel. Monterey 1044-J)
BURNS, Mr. and Mrs. EDWARD J., 702 Franklin, Monterey. (Tel. Monterey 753)
COOPER, Mrs. A. E., Franklin and High, Monterey. (Tel. Monterey 167)
CUTTING, Rev. and Mrs. G. M., Del Monte Chapel, Del Monte, Cal. (Monterey 685-W)
DOOLITTLE, Mr. and Mrs. LESLIE E., Kimball Road, East Monterey. (Tel. Monterey ————916-W-4)
DORMODY, Dr. and Mrs. HUGH F., Monroe Road, Monterey. (Tel. Monterey 1023)
DORSEY, Mr. and Mrs. CLYDE A., 313 Monroe Rd, Monterey. (Monterey 261-R)
DOUD, Mr. and Mrs. FRANCIS, Monterey, Cal. (Tel. Monterey 240)
————Miss ANITA M., Miss CHARLOTTE, and Miss MARGARET DOUD.
EYRE, Mr. and Mrs. EDWARD LILBURN, 901 Munras, Monterey. (Tel. Monterey 248)
FIELD, Mr. and Mrs. THOMAS J., 626 Munras, Monterey. (Tel. Monterey 86)
FRISBEE, Mr. and Mrs. ROY W., 823 Franklin, Monterey. (Tel. Monterey 782-W)
GREENE, Mr. and Mrs. HARRY A., 313 Lighthouse Road, Monterey. (Monterey 751-W)
GRIFFIN, Mr. and Mrs. ALLEN, Decatur and Pacific, Monterey. (Tel. Monterey 467-J)
GRIMES, Mr. and Mrs. E. R., 334 Clay, Monterey. (Tel. Monterey 63-J.)
HARRINGTON, Mr. and Mrs. J. J., 890 Franklin, Monterey. (Tel. Monterey 985)
HATELY, Mr. and Mrs. ARTHUR, 462 Main, Monterey. (Tel. Monterey 670.)
HOLLINGSWORTH, Dr. and Mrs. R. M., Park and Colton, Monterey. (Monterey 979-W)
HOVDEN, Mr. and Mrs. K., 6th and Laurel, Monterey. (Tel. Monterey 137)
HUDSON, Mr. and Mrs. W. G., 620 Madison, Monterey. (Tel. Monterey 653)
JACKS, Miss LEE L., Hellam Road, Monterey. (Tel. Monterey 188)
JACKS, Mr. and Mrs. R. C., Tyler & Bonafacio, Monterey. (Tel. Monterey 777)
JACKS, Mr. and Mrs. WILL, Scott and Oliver, Monterey. (Tel. Monterey 961)
JUILLARD, Mr. and Mrs. JEAN, Franklin Road. Monterey. (Tel. Monterey 63-R)
————or San Carlos Hotel, Franklin and Main, Monterey. (Tel. Monterey 1300)
LACEY, Mr. and Mrs. LORIN D., 924 Harrison, Monterey. (Tel. Monterey 684-R)
LEE, Mr. and Mrs. WILLIAM T., 332 Larkin, Monterey. (Tel. Monterey 256-M.)
MARTIN, Mr. and Mrs. CARMEL, 624 Madison, Monterey. (Tel. Monterey 957-J.)
McAULEY, Dr. and Mrs. MARTIN, Doud Tract, Monterey. (Tel. Monterey 108)
McMENAMIN, Mr. and Mrs. EMMETT G., 909 Harriet, Monterey. (Tel. Monterey 63-W)
METZ, Mr. and Mrs. ARTHUR G., El Caminoto Road, Monterey. (Tel. Monterey 132)
METZ, Mr. and Mrs. C. ALBERT, Herman Drive, Monterey. (Tel. Monterey 1057-J)
MOLERA, Mr. ANDREW J., 508 Munras, Monterey. (Tel. Monterey 983)
MORRIS, Mr. and Mrs. GOUVERNEUR, Fremont Road, Monterey. (Tel. Monterey 306)
PICKLES, Mr. and Mrs. HORACE, 1121 Fremont Road, Monterey. (Tel. Monterey 1127-J)
SANDHOLDT, Dr. and Mrs. J. P., 504 Franklin, Monterey. (Tel. Monterey 5-M.)
STANLEY, Mr. and Mrs. CARL F., Hotel Del Monte, Monterey Co. (Tel. Monterey 1366)
TODD, Mr. and Mrs. HUMPHREY, Monterey, Cal. (Tel. Monterey 748-J)
WRIGHT, Mr. and Mrs. BENJAMIN F., 504 Larkin, Monterey. (Tel. Monterey 260-W.)

PACIFIC GROVE LIST

ADAMS, Mr. and Mrs. WILBUR C., 520 12th St., Pacific Grove, Cal. (Monterey 1217-R)
BEAUMONT, Mr. and Mrs. A., 911 Shell, Pacific Grove, Cal. (Tel. Monterey 1237)
BEAUMONT, Mr. and Mrs. J., 810 Lighthouse Rd., Pacific Grove, Cal. (Tel. Monterey 535)
BOTSCHFORD, Mrs. RUBY, Asilomar Rd., Pacific Grove, Cal. (Tel. Monterey 1149)
CONOVER, Mr. and Mrs. REEVE, 803 Bay View Road, Pacific Grove, Cal. (Tel. Mon————terey 876-J)
COSMEY, Mr. and Mrs. L. E. M., Pacific Grove, Cal. (Tel. Monterey .....)
DARSIE, Mr. and Mrs. DARSIE L., 195 Cedar, Pacific Grove, Cal. (Tel. Monterey 924-J)
GOULD, Mr. and Mrs. WILLIAM J., 501 Forest Road, Pacific Grove, Cal. (Tel. Mon————terey 482-W)
GRATIOT, Dr. and Mrs. W. M., 211 Third st., Pacific Grove, Cal. (Tel. Monterey 837)
HOLMAN, Mr. and Mrs. W. R., 769 Lighthouse Road, Pacific Grove, Cal. (Tel. Mon————terey 427-M)
JOCHMUS, Mr. and Mrs. A. C., 419 Gibson, Pacific Grove, Cal. (Tel. Monterey 533-W)
LION, Mr. and Mrs. HENRY, 253 Alder, Pacific Grove, Cal. Tel. Monterey 909)
MACK, Mr. and Mrs. SILAS W., 541 Pine, Pacific Grove, Cal. (Tel. Monterey 1220-R)
OLMSTEAD, Mr. and Mrs. CHARLES S., 260 Grove Acre, Pacific Grove, Cal. (Tel. Mon————terey 520)
PRYOR, Mr. and Mrs. J. P., 429 Ocean View Drive, Pacific Grove. (Tel. Monterey 527-J)
SIMPSON, Mr. and Mrs. EDWARD, 618 Fountain, Pacific Grove, Cal. (Monterey 475-J)
SOWELL, Mr. and Mrs. B. F. Sr., 201 Central Av., Pacific Grove. (Tel. Monterey 415-W)
SOWELL, Mr. and Mrs. B. F. Jr., 201 Central Av., Pacific Grove (Tel. Monterey 415-W)
WORK, Mr. and Mrs. THOMAS A., Central and Dewey, Pacific Grove. (Tel. Mon————terey 496-J)
WRIGHT, Mr. and Mrs. ROY M., 232 Cypress, Pacific Grove. (Tel. Monterey 515-J)

HOTEL CLAREMONT

BERKELEY, CALIFORNIA

Matchless View

Warm in Winter—Cool in Summer

At your feet, hills and harbor—Oakland, Berkeley, San Francisco and the Golden Gate. At night, a fairyland of burnishing lights. Always cool—refreshing ocean breezes. Situated in its own 24 acre park—one of California's finest gardens. Tennis, Riding, playgrounds for children. Rapid transportation to all theatres for shopping centers of East Bay cities—20-minute train service to San Francisco.

Attractive weekly and monthly rates.

Management of CHARLES ANDERSON
Executive Vice-President.

Hotel Oakland

AT HARRISON, THIRTEENTH and FOURTEENTH STREETS

OAKLAND, CAL.

Telephone Glencourt 7000

Unsurpassed in the architectural dignity of its exterior, the charm of its numerous spacious public rooms and the refinement of its social animation. Every service advantage known to the best metropolitan hotels and a cuisine that is nationally famous.

The Hotel Oakland is the center of all important social functions of Oakland and Alameda County; Headquarters of the Oakland National Horseshow; Chicago Grand Opera Season; Army and Navy Gatherings, and is the Intercollegiate Alumni Hotel for its district.

Direct affilliations with Oakland Airport Service.

Ideally located for all points in the San Francisco Bay region.

MANAGEMENT . . W. C. JURGENS

HOTEL OAKLAND

WM. C. JURGENS, Manager

TELEPHONE GLENCOURT 7000

Private exchange connecting all rooms.

The Hotel Oakland occupies the entire city block bounded by 13th, 14th, Harrison and Alice streets, in the heart of the city. Reached by all electric street and ferry lines.

The Hotel Oakland caters to the discerning ones of the world. Every comfort, convenience, courtesy and luxury, and an unrivaled cuisine characterizes the service. Afternoon tea served daily from 4 to 6 o'clock.

PERMANENT GUESTS.

ABBOTT, Mr. CARL H.
ALLEN, Mrs. CHARLES R.
ALLEN, Mr. P. D.
ALLEN, Mrs. J. B.,
ANDERSON, Mr. and Mrs. W. R.,
ANDERSON, Mrs. W. W.,
AYERS, Mr. and Mrs. C. P.,
BEARDSLEY, Mr. and Mrs. CHARLES A.
BERNSTEIN, Mrs. L.,
BERNSTEIN, Miss ISABEL
BILGER, Mr. FRANK W.
BISHOP, Mr. GEORGE L.
BLACK, Dr. B. W.,
BLOOM, Mr. and Mrs. B. E.
BON, Mrs. M. I.,
BONESTELL, Mr. and Mrs. HORATIO S.
BRIGGS, Dr. W. S.
BUNEMAN, Mrs. G.
CARNEAL, Mr. T. D.
CLARK, Dr. WILLIAM A.
CLEMENT, Mrs. ADA,
COOK, Mrs. J. P.,
CRELLIN, Mr. and Mrs. T. A.,
CUTTING, Mr. and Mrs. FRANCIS P.
DAVIE, Hon. JOHN L.,
EASTERBROOK, Mrs. D. E.
FENTON, Miss JENNIE M.
FLEMING, Mr. A. P.
FLETCHER, Mr. ALFRED T. B.
FRISSELL, Mr. and Mrs. E. H.
FROST, Mr. FRANK W.
FRY, Mr. and Mrs. WALTER S.
GATCH, Mr. and Mrs. CLAUD
GATCH, Miss ORYTHA
GILES, Mrs. W.
GLASSCOCK, Mrs. A. H.
HANNAN, Miss LORETTA
HARMON, Mr. and Mrs. W. W.
HATCH, Mr. F. W.,
HEWSON, Mr. FULTON M.
HOLT, Mr. and Mrs. C. PARKER. and family
HOOD, Mrs. A.
HUTCHINSON, Mr. and Mrs. C. T.
IRWIN, Dr. S. V.
JACOBS Mrs. M.,
JACOBSON, Mr. M.
JONAS, Mrs. ABRAHAM
JONES, Mr. and Mrs. EDGAR A.
JONES, Mr. E. L.,
JURGENS, Mr. and Mrs. WILLIAM C.
KNOX, Mrs. BERTHA
KNOX, Miss BELLE
LENNON, Mrs. M.
LEWIS, Mr. and Mrs. IRVING C.
MARRE, Mr. AUGUSTUS A.
McDONALD, Miss E. A.,
McDONALD, Admiral J. D.,
McELROY, Mr. JAMES J.
McNEE, Mrs. HATTIE A.,
McNEE, Miss CLAIRE
MEEK, Mrs. H. W.
MILLER, Mr. IRA ATWELL
MONROE, Mr. and Mrs. C. J.
MORGAN, Mr. and Mrs. WILLIAM J.
MURDOCK, Mr. and Mrs. C. P.
OSGOOD, Mrs. FRED S.
PHILLIPS, Mrs. M. O.,
PRESTON, Miss PEGGY
PRINCE, Mr. and Mrs. R. J.
PROCTOR, Mrs. CHARLES M.
RICHARDS, Mrs. A. C.
ROSEN, Mrs. V.
SHEPHERD, Mrs. RUTH M.,
TAYLOR, Dr. W. S.
VOSWINKLE, Mrs. E.
WAHRHAFTIG, Mr. MATT.,
WARREN, Mrs. W. S.
WASHBURN, Mrs. J. S.
WEBER, Mr. and Mrs. F. F.,
WETMORE, Mr. CLARENCE J.
WILHELM, Mrs. ETHEL
WILSON, Mr. and Mrs. WILBUR I.
WING, Mr. H. McKEE
WING, Mr. W. H.
WOOLNER, Mr. BEN F.,
WRIGHT, Mrs. J. T.

OAKLAND NATIONAL HORSE SHOW
OAKLAND ROTARY CLUB
(Howard Schaffer, Secretary)
OAKLAND FORUM (Miss A. F. Brown)
WESTERN RADIO INSTITUTE

THE OAKLAND BANK

The Oldest and Largest Bank in Alameda County

ESTABLISHED 1867

COMMERCIAL—SAVINGS—TRUST—SAFE DEPOSIT VAULTS

Corner Twelfth and Broadway, Oakland

Morton's

JEWELERS SILVERSMITHS

DIAMOND MERCHANTS

H. MORTON CO.

1712 Broadway, Oakland, Cal.

Telephone Oakland 2603

JAMES CAHILL & CO.

WALL PAPER, PAINTS AND WINDOW SHADES

A Record of Courtesy and Quality, Since 1876

372-374 Twelfth Street Oakland, Calif.

Phone Glencourt 0543

382 19th Street
OAKLAND, CALIF.

OAKLAND 0168
Phone Appointments

LADY GATHA BEAUTY SHOP

LILLIAN H. SANDERS, Manager

Opposite New Leamington Hotel

Specializing in FREDERICK VITA TONIC

PERMANENT WAVE

EXPERT OPERATORS AT YOUR SERVICE

Warman's

Ladies Mens TAILORING Suits Dresses Coats Gowns

R. D. WARMAN

IMPORTER AND TAILOR

2047 University Ave.
Berkeley, California
Phone Berkeley 5167

MISS M. FADI
Ladies Designer & Fitter

Alameda 4927

MARINA BEAUTY SHOPPE

PERMANENT WAVING

2329 Santa Clara Avenue, Alameda, California

I. O. O. F. Building, Foom 5

LE ROY ORBON MINNIE ORBON

Oakland

ABBOTT, Mr. CARL H., Hotel Oakland, 13th & Harrison (Tel. GLencourt 7000)
ABBOTT, Mr. and Mrs. CYRUS W., 662 Hillgirt Circle North. (Tel. Glencourt 5170)
ABBOTT, Mr. and Mrs. GRANVILLE DAVIS Jr., (Piedmont, Cal.)
ACKER, Mrs. NICHOLAS A., 353 Euclid Av., (Tel. Glencourt 1161)
ACKERMAN, Mr. and Mrs. JOHN D., 2733 Tenth Ave. (Merrit 1418.)
ADAMS, Mrs. ARTHUR L., 328 Pacific Av., Piedmont (Tel. PIedmont 2534)
ADAMS, Mr. and Mrs. CHARLES, 1200 Oxford, Berkeley, Cal. (Tel. AShberry 1048)
ADAMS, Mr. and Mrs. EDSON F., (See Piedmont List), 25 Seaview Av. (Piedmont 1992).
——— Miss JULIA ADAMS.
ADAMS, Mr. and Mrs. EGBERT H., 36 Nace Av., Piedmont (Tel. HUmboldt 9094)
ADAMS, Dr. and Mrs. LEMUEL P., 265 Lee. (Tel. GLencourt 9782.)
ADAMS, Mr. and Mrs. MANSON REID, 225 Hillcrest Boad, Berkeley (Berkeley 7980-J)
———Mr. member Berkeley Tennis Club.
———Miss MARIAN ADAMS and Miss ELLEN ADAMS
ADAMS, Prof. and Mrs. RICHARD L., 3 Park Pl., (Tel. Piedmont 8038-J)
——— Member of Faculty Club (U. of C.); Athenian Nide Club (Oakland), and Commonwealth
——— Club, (San Francisco)
ADAMS, Mr. and Mrs. ROBERT G., 1227 Ashmount Av. (Tel. Glencourt 2553.)
ADAMS, Mr. and Mrs. WALTER H., 3917 Lakeshore Av. (Tel. GLencourt 3695)
AIKEN, Mr. and Mrs. BENJAMIN R. (Piedmont, Cal.), 1652 Grand Ave. (Piedmont 3042W.)
ALDRICH, Dr. CARRA SCHOFIELD, 476 Rich St., (Tel. Piedmont 3973-W)
——— Member Oakland Ebell; Mt. Diablo Country; Orinda Hacienda Country; Oakland
——— Forum Clubs
ALEXANDER, Dr. and Mrs. ARCHIBALD A., 3838 Brighton Av., (Tel. Fruitvale 7237)
ALEXANDER, Mr. and Mrs. EARLE G., 739 Arimo Av. (Te.l Glencourt 7287.)
ALLARDT, Mr. and Mrs. FREDERICK A., 1041 Ardmore Av. (Tel. HOlliday 3429)
ALLEN, Mr. and Mrs. ALEXANDER Jr., 217 El Cerrito Av., Piedmont (Tel. PIedmont 3627)
ALLEN, Mrs. CHARLES R., Hotel Oakland, 13th and Harrison (Tel. GLencourt 7000)
ALLEN, Mr. and Mrs. HERBERT D., 5568 Broadway (Tel. Piedmont 2159-J)
ALLEN, Mr. and Mrs. JAMES G., 388 Vernon, (Tel. Glencourt 2569)
ALLEN, Dr. and Mrs. REGINALD H., 2004 10th Ave. (Merritt 3315.)
ALLEN, Dr. and Mrs. WARREN B., 3403 Broadway (Tel. HUmboldt 6100)
AMES, Mrs. JOSIAH P. (Martha) 821 Wawona Av. (Tel. HOlliday 3439)
ANDERSON, Mr. CHARLES, Hotel Claremont, Berkeley, Cal. (Tel. Berkeley 9300)
ANSELL, Mrs. PERCIVAL L., 6308 Acacia Av., (Tel. Piedmont 5778)
———Miss ALICE LOUISE; Master WALTER L. and Master WILLIAM HAMPTON
———ANSELL.
ANTHONY, Mr. and Mrs. EDWIN R., 1630 Central Av. Alameda, Cal. (Tel. Alameda 0071)
——— Miss HELEN VIRGINIA ANTHONY and Mr. EDWIN R. ANTHONY Jr.
ANTHONY, Mr. and Mrs. RICHARD M., 964 18th (Oakland 2380.)
ARCHIBALD, Mrs. ROBERT A. (Jean M.) 181 Montecito Av. (Tel. GLencourt 0884)
ARLETT, Mrs. ARTHUR (Catherine) 2733 Alcatraz Av. (Tel. PIedmont 7941)
———Miss GRACE ARLETT.
ASHBY, Dr. and Mrs. SHIRLEY J., 6315 Chabot Road (Tel. Piedmont 7279-W.)
ATEN, Dr. and Mrs. RALPH R., 4639 San Sebastian Av. (Tel. ANdover 0452)
ATWELL, Mr. and Mrs. JOSEPH M., 5317 Broadway Terrace. (Tel. Piedmont 5750)
AVERY, Mr. and Mrs. FRANK M., The Regillus Apts. (Tel. Lakeside 5106.)
AYDELOTTE, Mrs. MINNIE W., 3800 Woodruff Av., Fruitvale, Oakland, (Tel. Fruitvale 7379-J)
——— Mr. THEODORE M. AYDELOTTE
AYERS, Mr. FRANK H., 1501 Madison (Tel. LAkeside 7514.)
AYRES, Mr. and Mrs. ROLLIN C., 292 Jayne Av. (Tel. HOlliday 0970)
BABCOCK, Mr. and Mrs. GEORGE R., 429 Staten Av. (Tel. HOlliday 8952)
BACCUS, Mr. and Mrs. WILLIAM J., 221 Santa Clara Av. (Tel. GLencourt 0072)
BADGLEY, Mrs. WILLIAM O. (Carrie W.) 835 Kingston Av., Piedmont (PIedmont 3209-W)
BAHLER, Mr. and Mrs. GODFREY A., 65 Cambridge, San Leandro, Cal. (S Leandro 1165)
BAILEY, Mr. and Mrs. AVEY T., 3911 Harrison Blvd. (Tel. Piedmont 9376)
BAIRD, Dr. and Mrs. FREDERICK G., 1033 Bay View Av. (Tel. Merritt 5628)
BAKER, Mr. and Mrs. ABEL W., 453 Van Buren Av., cor. Bellevue, (Tel. Glencourt 1144)

OAKLAND LIST

BAKER, Mr. and Mrs. GEORGE W. Jr., 210 Crocker Av., Piedmont, Cal. (PIedmont 6087)
——— Mr. member Pacific-Union Club of San Francisco
——— Mrs. member Francisca Club and Woman's Athletic Club of San Francisco
BAKER, Mr. and Mrs. WILLIAM O., 6118 Ocean View Drive. (Tel. Piedmont 3234-J)
BAKEWELL, Miss HARRIET and Miss ANNE S., 2831 Telegraph Av., (Tel. Oakland 4243)
BAKEWELL, Mr. WALTER B., 2831 Telegraph Av., (Tel. Oakland 4243)
BALDWIN, Dr. and Mrs. ROBERT O., 380 Grand Av. (Tel. HOlliday 0098)
BALL, Mr. and Mrs. FRANK M., 1205 Ashmount Av .(Tel. Glencourt 3647.)
BAMFORD, Mr. and Mrs. FREDERICK IRONS, 1428 Castro (Tel. LAkeside 0217)
BANCROFT, Mr. and Mrs. HARLOW P., 1067 Walker Av., (Tel. Glencourt 1913)
BANGS, Mr. and Mrs. FRANKLIN, 2626 Hillegass Av., Berkeley (Tel. AShberry 4587)
BANKER, Mr. and Mrs. BENJAMIN A., 6169 Harwood Av. (Tel. Humboldt 4087.)
BARBOUR, Mr. and Mrs. FRED. F., 509 Fairmount Av. (Tel. PIedmont 0912-J)
BARHAM, Mr. and Mrs. COURTNEY L., 22 Terrace Av., Piedmont (Tel. PIedmont 5518)
BARBER, Mr. and Mrs. EDGAR H., 3000 Hillegass Av., Berkeley, Cal. (Berkeley 5625-W)
———Miss CAROL M.; Miss BARBARA J.; and Miss HARRIET F. BARBER
———Mr. member Sequoyah Country, Athenian-Nile; Athens Athletic and Lion Clubs
———Mrs. member The Ebell (Oakland) and Hillside Club (Berkeley)
BARKER, Mr. and Mrs. HENRY, 1060 Walker Av., (Tel. HOlliday 2369)
BARNDOLLAR, Mr. and Mrs .CHARLES K., 4620 Dolores Av., (Tel. Fruitvale 6301-W)
——— Member East Bay Country; Business & Professional Women's; Soroptimist Clubs; Glen
——— View Improvement Club; Optimist Club, and Ad Club of Oakland
BARNHART, Mr. and Mrs. GLENN COBB, 3308 Lakeshore Av. (Tel. Glencourt 1601.)
BARTON, Mr. and Mrs. CLAUDE B., 364 Staten Av. (Tel. GLencourt 1191)
BATES, Mr. and Mrs. CHARLES D. Jr., 100 Indian Road, Piedmont (Tel. Humboldt 861.)
——— Miss MARGARET BATES
——— Mr. member Claremont Country and Mt. Diablo Country Clubs
BAUMGARTNER, Mrs. AUGUST C. (Lulu V.) 280 Lenox Av. (Tel. GLencourt 0785)
BAXTER, Mr. and Mrs. ALFRED A., 563 Oakland Av. (Tel. Piedmont 5580)
BAXTER, Mr. and Mrs. GEORGE P., 2917 Avalon Av. Berkeley (Tel. THornwall 1480)
BEADLE, Mr. and Mrs. GEORGE S., 157 Ricardo Av. Piedmont, Cal. (Tel. HUmboldt 7761
BEAM, Mr. and Mrs. A. WALTER, 586 Kenmore Av. (Tel. HOlliday 3790)
BEARDSLEY, Mr. and Mrs. CHARLES A., Hotel Oakland (Tel. GLencourt 7000)
———Mr. member Claremount Country and Athens Athletic Clubs.
BECHTEL, Mr. and Mrs. STEPHEN D., 244 Lakeshore Blvd. (Tel. Oakland 9182.)
BECHTEL, Mr. and Mrs. WARREN A. Jr., 655 Beacon (Tel. HOlliday 9106)
BECHTEL, Mr. and Mrs. WILLIAM A., 244 Lakeside Drive .(Tel. Oakland 7011.)
BECK, Mr. and Mrs. EDWARD, 281 Lee St. (Tel. GLencourt 0787)
BECK, Mrs. EUGENE (Eva G.), 328 Warwick Av. (Tel. GLencourt 0982)
——— Miss EDITH BECK and Mr. EUGENE B. BECK
BECK, Mr. and Mrs. WILLIAM E., 125 Moss Ave. (Piedmont 8476J.)
BECKMAN, Mr. and Mrs. JOHN W., 7157 Chabot Road. (Piedmont 6315J.)
BECKWITH, Mr. and Mrs. JOHN A. ,810 Calmar Av. (Tel. Glencourt 4149.)
BECKWITH, Dr. and Mrs. WARD M., 1529-23rd Av. (Tel. Fruitvale 19.)
BEEBE, Mr. and Mrs. AMBROSE MORTON, 439 Hanover Av. (Tel. GLencourt 5150)
——— Mr. MORTON C. BEEBE
——— JOLLY, Mrs. EDWYN J. Jr., 439 Hanover Av., (Tel. Glencourt 5150)
——— Mr. member Mt. Diablo Country Club and Athens Athletic Club
——— Mrs. member The Ebell Society of Oakland, Cal.
BEEVER, Mr. and Mrs. L. KENNETH, 7 Alpine Ter., (Tel. Piedmont 4015)
BEKINS, Mr. and Mrs. A. (Piedmont, Cal.), 133 Hillside Ave. (Piedmont 2621.)
BELGRANO, Mr. and Mrs. FRANK N., 1132-7th Av., (Tel. Merritt 3654)
BELL, Mr. and Mrs. HARRY D., 1654 Grand Av., Piedmont (Tel. PIedmont 4163)
BELL, Mr. and Mrs. HARMON, 621 Blair Av., Piedmont, Cal. (Tel. PIedmont 0803-W)
——— Mr. member Claremont Country; Sequoyah Country; Athenian-Nile, & Athens Athletic Clubs
——— (of Oakland); and Commonwealth Club of San Francisco
——— Mrs. member The Ebell Club (of Oakland) Town & Country Club (S. F.); University of
——— Fine Arts Society, and San Francisco Woman's City Club
——— Mr. JOSEPH S. BELL,
BELL, Mr. and Mrs. PAUL T., 860 Longridge Road (Tel. Glencourt 3339.)
BELL, Mr. and Mrs. TRAYLOR W., 2010 Oakland Av., Piedmont (Tel. PIedmont 1395-W)
———Mr. HARMON CHASE BELL
BELL, Dr. and Mrs. WILLIAM L., 3074 Richmond Blvd. (Tel. Lakeside 6816.)
BENNER, Mr. and Mrs. HARRY, 370 34th St. (Tel. HUmboldt 6635)
BENNETTS, Mr. and Mrs. CHARLES D., 4024 Everett Av., Fruitvale. (Tel. Fruitvale
———7035)

OAKLAND LIST

BERG, Mr. and Mrs. WILLIAM H., 6225 Harwood Av. (Tel. PIedmont 2281)
BERNHARD, Mr. and Mrs. CHRIS., 430 Orange Av. (Tel. Glencourt 3012)
BERRY, Dr. and Mrs. STANLEY F., 3615 Lakeshore v. (Tel. Glencourt 3666.)
BERTILLION, Mr. and Mrs. LEE, 900 Excelsior Av. (Tel. HOlliday 9246)
BEST, Mr. and Mrs. C. L., 30 La Salle Av., Piedmont, Cal. (Tel. Humbolt 2802.)
BIDDLE, Mr. and Mrs. SAMUEL E., (Piedmont, Cal.) 29 Sierra Av. (Piedmont 6428.)
BILGER, Mr. and Mrs. FRANK W., 401 Vernon (Tel. OAkland 4085)
BILLETT, Mr. and Mrs. EUGENE R., 605 Mira Vista Av. (Tel. HOlliday 1284)
BILLINGTON, Mr. and Mrs. G. GRANT, 439 Oakland Av. (Tel. HOlliday 2784)
———— Mr. member Berkeley Golf & Country Club (Berkeley) and Athens Athletic Club (Oakland)
———— Mr. GRANT E. BILLINGTON
BIRR, Mr. and Mrs. HERMAN T., 850 Sunnyhills Road. (Tel. Oakland 5498.)
BISHOP, Mr. and Mrs. EDGAR (Sophie C. Weaver), 554 Oakland Av. (Piedmont 7626).
BLACK, Mr. and Mrs. HAROLD SPENS, 190 Alvarado, Berkeley (Tel. THornwall 3502)
BLAKE, Mr. and Mrs. ANSON S., Arlington Av. Berkeley (Tel. AShberry 2463)
BLANTON, Mr. and Mrs. HARRY B., 850 Trestle Glen Road. (Tel Holliday 7485.)
BLEUEL, Mr. and Mrs. MAURICE J., 322 Athol Av. (Tel. GLencourt 5581)
———— Miss DAVIDA S., BLEUEL
BLEUEL, Mr. and Mrs. MAURICE J. Jr., 1127 Sunnyhills Road. (Tel. Glencourt 5387.)
BLISS, Mr. and Mrs. PERCY L., 9 Ronada Av., Piedmont (Tel. PIedmont 0942-J)
BOARDMAN, Mr. and Mrs. CLIFFORD H., 478 Jean, (Tel. Glencourt 1584)
BOCQUERAZ, Mr. and Mrs. LEON, 250 Perry, (Tel. Glencourt 2935)
———— Mr. member Pacific-Union; Burlingame Country and Claremont Country Clubs
————and Cercle l'Union Clubs
BOELL, Mr. and Mrs. VICTOR A. (Piedmont, Cal.) 100 Sea View Av., (Tel. Humboldt 1046)
BOGGS, Mr. and Mrs. EDWARD M., 703 Scenic Av., Piedmont (Tel. HUmboldt 1284)
BONESTELL, Mr. and Mrs. H. S., Joaquin Miller Road. (Tel. Andover 1396)
BOOTH, Mr. and Mrs. CHARLES S., 375 Euclid Av. (Tel. Glencourt 1164.)
BOOTH, Mr. and Mrs. ELMER, 379 Euclid Av. (Tel. Holliday 1176.)
BORLAND, Mrs. ARCHIBALD (Agnes) 2825 Summit Av., cor. Prospect, (Tel. Oakland 4650)
———— Mr. ARCHIBALD BORLAND Jr.
BORGESON, Mr. and Mrs. CHARLES J., 905 Willow. (Tel. Oakland 7485)
BORNEMANN, Mr. and Mrs. GEORGE C., 667 Wesley Av. (Tel. HOlliday 10330)
BORROUGHS, Mr. and Mrs. JOSEPH N., 1288 Sunnyhills Road. (Tel. Holliday 4173.)
BORTON, Mr. and Mrs. CHESTER COOPER, 486 Boulevard Way (Tel. HOlliday 2386)
BORTREE, Mrs. DAVID E. (Caroline) 2335 Valdez Av. (Tel. GLencourt 0705)
BOTELHO, Mr. and Mrs. JOSEPH P., 1060 Longirdge Road (Tel. OAkland 8640)
BOTTO, Mr. and Mrs. JOSEPH J., 5350 Lawton. (Piedmont 6723-W.)
BOWERSMITH, Mr. and Mrs. JOHN E., 1311 El Centro Av., Fruitvale.
BOWLES, Dr. and Mrs. FRANK H., 365 Euclid Av. (Tel. GLencourt 1412)
BOYD, Mr. and Mrs. N. WARREN, 412-B Wayne Av. (Tel. GLencourt 6351)
BOYER, Mr. and Mrs. ROBERT J., 5403 San Pablo Av. (Tel. Piedmont 1002)
BRACKEN, Mr. and Mrs. MYRON T., 1054 Ashmount Av. (Tel. HOlliday 8955)
BRADLEY, Mr. and Mrs. EDGAR C., 1820 Scenic Av., Berkeley, Cal. (Tel. AShberry 2202)
———— Mr. member Pacific-Union Club (San Francisco); Claremont Country Club (Oakland), and
———— The Faculty Club (Berkeley, Cal.)
———— Mrs. member Town & Country Club of San Francisco
BRADT, Mr. and Mrs. GUS H., 321 Mountain Av., Piedmont, Cal. (Tel. PIedmont 0212)
BRANDENBURG, Mr. and Mrs. CHARLES A., 5428 Thomas Av. (Tel. PIedmont 3630-W)
————Miss CORINNE A. BRANDENBURG
———— Mr. member Claremont Country (Oakland); Olympic; Presidio Golf & Rotary Clubs
———— (San Francisco), and Elks
BRANN, Mr. and Mrs. WALTER S., 120 Dracena Av., Piedmont, Cal. (PIemdont 2835-W)
BRAUN, Mr. and Mrs. FRANCIS A., 733 Wesley Av. (Tel. HOlliday 2246)
BRAY, Mr. and Mrs. EDWARD M., 1506 29th Ave. (Fruitvale 2232.)
BREED, Mr. and Mrs. ARTHUR H. (Piedmont, Cal) 101 Sea View Av.
———— Miss CAROLINE H. and Mr. DONALD A BREED (Tel. Piedmont 6420)
BREED, Mr. and Mrs. HERBERT LINCOLN, 160 Woodland Way Piedmont (HUmboldt 5689)
BREEDEN, Mr. and Mrs. VICTOR ELLIS, 377 Palm Av., (Tel. Glencourt 2563)
———— Member Claremont Country and Mt. Diablo Country Clubs.
BREUNER, Mr. and Mrs. LOUIS J., (Piedmont, Cal) 4 Craig Av., (Tel. Piedmont 9123.)
———— Member Sequoyah Country and Athenian-Nile Clubs.
BRIDGES, Mr. and Mrs. THOMAS B., 621 East 21st St. (Tel. MErritt 4705)
BRIDGMAN, Mr. and Mrs. EDWARD C., 330 Athol Av. (Tel. GLencourt 5897)
BRIDGFORD, Judge and Mrs. EUGENE ALLEN, 281 41st St. (Tel. Piedmont 5983.)
BRIGGS, Mr. and Mrs. FRANK A., 581 44th St. (Tel. Piedmont 7877-W.)

OAKLAND LIST

BRINCKERHOFF, Dr. and Mrs. ELMER E., 388 Bellevue Av., (Tel. Glencourt 1169)
BROADWATER, Mr. and Mrs. CHARLES C., 27 Highland Av., Piedmont (HUmboldt 0642)
BROBECK, Mrs. WILLIAM IRVIN (Josephine) "Fair View," 400 Hillside Av., Piedmont
————Mr. WILLIAM MORRISON BROBECK "Fair View"' Piedmont (Tel. PIedmont 2047)
BROMLEY, Mr. and Mrs. ROSCOE PALMER, 336 34th. (Piedmont 5240-J.)
BROOKS, Mr. and Mrs. BLAIR McKEAN, 4026 Lakeshore Av. (Tel. Holliday 3824.)
———— Member Claremont Country Club. Mrs. Member Woman's Athletic Club.
BROWN, Mr. and Mrs. DAVID E., 123 Requa Road (Tel. HUmboldt 6323)
BROWN, Mr. and Mrs. ERNEST C., 10 Mesa Av., Piedmont (Tel. HUmboldt 0373)
BROWN, Judge and Mrs. EVERETT J., 300 Sheridan Av., Piedmont (Tel. PIedmont 0568)
———— Member Claremont Country Club of Oakland, Cal.
———— Miss WINIFRED OSBORNE BROWN and Miss JEAN McLAREN BROWN
———— Master EVERETT J. BROWN Jr.
BROWN, Miss FLORINNE, 1889 Jackson, (Tel. Oakland 2230)
———— EVERTS, Mrs. LILLIAN BROWN, 1889 Jackson, (Tel. Oakland 2230)
BROWN, Mr. and Mrs GEORGE H., 408 Staten Av. (Tel. Glencourt 1095)
BROWN, Mr. and Mrs. WILLIAM F. D., 401 Athol Av. (Tel. GLencourt 5118)
BROWN, Mrs. WILLIAM M. Sr., (Margaret) 2920 Harrison Blvd. (Tel. Glencourt 9791.)
BROWNE, Mr. and Mrs. ROSS E., 234 Perry, (Tel. Glencourt 2991)
BROWNE, Mrs. SPENCER C. (Lucy Crogan.) 2125 Harrison Blvd. (Tel Oakland 8291.)
BRYAN, Mr. and Mrs. CARLTON FELTON, 11 Bellevue Av., Piedmont, Cal. (Tel. Hum-
————boldt 7207)
BUCHMAN, Mr. and Mrs. ISADORE A., 3758 Lakesore Av. (Tel. Holliday 1647.)
BUCKINGHAM, Mr. and Mrs. FISHER AURELIUS (Berkeley, Cal.) 2724 College Av., (Bkly 2826-W)
———— Member Olympic Club.
BUNKER, Mr. and Mrs. THOMAS E., 353 Euclid Av. (Tel. Glencourt 1161.)
BUNKER, Mr. and Mrs. WILLIAM BENTON, 578 Excelsior Av. (Tel. Glencourt 1701.)
BURKS, Mr. and Mrs. LESLIE E., 4205 Terrace (Tel. Piedmont 6759.)
BURLESON, Mr. and Mrs. BRUCE W., 540 61st St. (Tel. HUmboldt 0241)
BURNHAM, Mr. and Mrs. GEORGE H., 351 Palm Av. (Tel. GLencourt 0904)
BURNHAM, Mr. and Mrs. JOHN R., 108 Lake St., (Tel. Oakland 2110)
BURNS, Mr. and Mrs. JOHN D., 806 Northvale Road (Tel. GLencourt 0547)
BURPEE, Mr. and Mrs. EARLE L., 3319 Grand Av. (Tel. Glencourt 1247.)
BURPEE, Mr. and Mrs. WALTER J. (Piedmont, Cal.) 45 Monticello Av. (Tel. Pied. 5686)
BURRELL, Mr. and Mrs. IRVING H., 345 Palm Av. (Tel. GLencourt 0916)
BURROUGHS, Mr. and Mrs. WILLIS P., 37 Moss Av., (Tel. Piedmont 7554)
BURTCHAELL, Mr. and Mrs. SAMUEL W., 272 Euclid Av. (Tel. HOllyiday 0943.)
BUTEAU, Mrs. SAMUEL H. (Agnes E.) 951 Sunnyhills Road (Tel. Glencourt 8784)
BUTLER, Mr. and Mrs. CHARLES LEROY, (Piedmont, Cal.) 112 Pala Av., (Tel. Piedmont 6878-J)
BUTLER, Mr. and Mr.s FRANK MARTIN, 635 El Dorado Av. (Piedmont 1054-W.)
BUTTERS, Mr. and Mrs. CHARLES "Rose Lawn," 6272 Chabot Road (Piedmont 1121).
BUTTON, Mr. and Mrs. FRED L., 590 34th St. (Tel. PIedmont 0769-W.)
CAHILL, , Mr. and Mrs. BERNARD J. S., 711 Grand, Alameda, (Tel. ALameda 2180-J.)
————Mr. BERNARD J. S. CAHILL Jr.
CAHILL, Mr. and Mrs. PATRICK, 1030-56th St., (Tel. Piedmont 1538-J)
CAINE, Mr. and Mrs. JOSEPH E., 757 Rosemont Road. (Tel. Glencourt 3163)
CALKINS, Mr. and Mrs. JOHN U., 28 Tanglewood, Berkeley, Cal. (Berkeley 1824)
————Mrs. member Town & Gown (Berkeley) Colonial Dames of America and Na-
————tional League ofWomen's Service.
————Mr. member Pacific Union, S. F. Commercial; Commonwealth & Faculty Clubs
CALLAGHAN, Mr. and Mrs. CHARLES W., 252 Acton Place. (Tel GLencourt 5624.)
———— Miss ROSE M. CALLAGHAN, Miss JANE CALLAGHAN, Mr. WHEELER CALLAGHAN
CALLAGHAN, Lieut.-Commander and Mrs. DANIEL J., 1087-61st St., (Tel. Piedmont 8613)
CAMPBELL, Mr. and Mrs. EDWARD C., The Regillus Apts., (Tel. Oakland 8139)
CAMPBELL, Mr. and Mrs. MALCOLM E., 1022 Ashmount Av. (Tel. GLencourt 0478.)
———— Mr. member Sequoyah Country; Mt. Diablo Country and S. F. Commercial Clubs
CAMPBELL, Mr. and Mrs. NORMAN B., 1109 Clarendon Crescent (Tel. HUmboldt 6731)
CAMPE, Mr. and Mrs. JOHN, 3824 Lakeshore Av. (Tel. Glencourt 1751.)
CAPWELL, Mr. and Mrs. HARRIS CEBERT, 145 Monte Cresta Av. (PIedmont 1329.)
———— Member Athenian-Nile, Claremont Country, Seqouah Country and Home Clubs.
———— of Oakland, also Bohemian Club of San Francisco.
CAPWELL, Mr. and Mrs. CEBERT E., 1019 Ardmore Av., (Tel. Glencourt 3223)
CARLISLE, Mr. and Mrs. BURLINGTON MAJORS, (Piedmont, Cal.) 35 Sierra Av.
———— Mr. BURLINGTON MORRIS CARLISLE
CARLOS, Mr. and Mrs. CHARLES M., 654 Oakland Av. (Tel. Piedmont 5125-J.)
CARLSTON, Mr. and Mrs. JOSEPH F., Geranium Pl. & Redwood Rd, (FRuitvale 1359.)

OAKLAND LIST

CARMICHAEL, Mr. and Mrs. DANIEL E., 439 Bellevue Av. (Tel. HOlliday 8998)
CARLTON, Dr. and Mrs. HARRY P., 306 Lenox Av., near Van Buren Av., (Tel. Glencourt 1045)
CARTER, Mr. and Mrs. ALBERT E., 552 Montclair Av., Oakland, and Washington, D. C.
CARTER, Mr. and Mrs. CHARLES W., 767 Calmar Av., (Tel. Glencourt 3760)
CARTER, Mr. and Mrs. S. IRVING, 766 McKinley Av. (Tel. HOlliday 8380)
CARY, Mr. and Mrs. FRANK M. Jr., 4135 Gilbert. (Tel. Piedmont 8841)
CARY, Dr. and Mrs. N. AUSTIN, 618 Manadana Blvd. (Tel. Glencourt 3340)
CAVAGNARO, Mr. and Mrs. JOSEPH F., 400 Lagunitas Av. (Tel. GLencourt 1127.)
CAVALIER, Mr. and Mrs. WILLIAM, 401 Hampton Road, Piedmont (Tel. PIedmont 9253.)
————Member Athenian-Nile, Claremont Country, Mt. Diablo Country, Berkeley Country, and Commonwealth Club of San Francisco.
CHADWICK, Mr. and Mrs. FRANK R., 1001 Linden, (Tel. Oakland 1587)
CHAMBERLAIN, Mr and Mrs RICHARD H. Jr. 114 Manor Drive, Piedmont (HUmboldt 1908)
CHAMBERS, Mr. and Mrs. GEORGE R., 171 Santa Rosa Ave. (Piedmont 5176.)
CHAMPION, Mr. and Mrs. CHARLES NOBLE, Head of Lincoln Av. (Tel. Fruitvale 198.)
CHAPMAN, Mr. MELVIN C., 578 Walla Vista Av. (Tel. Glencourt 8592.)
CHASE, Mr. and Mrs. GEORGE QUINCY (Piedmont, Cal.) 37 Lincoln Av., (Tel. Piedmont 3378)
———— Miss HELEN CHASE, Miss EDNA CHASE and Miss EMILY CHASE
———— Mr. member Claremont Country Club (Oakland); Bohemian Club (S. F.); Harvard Club
———— (S. F.) San Francisco Commercial Club, and Yosemite Mountain Club
CHASE, Mr. and Mrs. SAMUEL J., 5965 Keith Av. (Tel. Piedmont 3600-W)
CHASE, Mrs. QUINCY A., (Eunice M.) 2035 Oakland Av. Piedmont. (Tel. Humbolt 3235.)
CHEEK, Mr. and Mrs. HERBERT C., (See Berkeley List), 2512 Hillegass Av., Berkeley, Cal.
———— Miss EDITH CHEEK,
CHESLEY, Mr. and Mrs. WILLIAM E., 1172-10th St., (Tel. Oakland 3649)
CHICKERING, Mr. and Mrs. ALLEN L. (Piedmont, Cal.) 11 Sierra Av., (Tel. Piedmont 1824)
———— Miss MARY C. CHICKERING and Mr. ALLEN L. CHICKERING Jr., (Tel. Piedmont 1824)
———— Member Pacific-Union and University Clubs.
CHICKERING, Mr. and Mrs. ROGER (Piedmont, Cal.), 94 Bayo Vista Ave. (Piedmont 3901.)
CHICKERING, Mrs. WILLIAM H. (Piedmont, Cal) 234 Mountain Av. (Tel. Pied. 5541-W)
———— Miss MARTHA A. CHICKERING.
CHISHOLM, Mr. and Mrs. COLIN F., 538 Merrimac (Tel. LAkeside 5424.)
CHURCH, Judge and Mrs. LINCOLN S., 469 Van Buren Av. (Tel. GLencourt 0390)
CLARK, Mr. and Mrs. ALBERT L., 5864 Chabot Road. (Piedmont 7830-J.)
CLARK, Mr. and Mrs. LEON A., 438 Wildwood Av., Piedmont (Tel. HUmboldt 2390)
CLARK, Dr. WILLIAM A., Hotel Oakland, 13th & Harrison (Tel. GLencourt 7000.)
CLARKE, Dr. and Mrs. AUSTIN F., 733 Longridge Road (Tel. GLeLncourt 3364)
CLARKE, Mr. and Mrs. JAMES W., 1092 Clarendon Crescent, (Tel. Glencourt 3953)
CLAY, Mrs. CLEMENT C. (Annie L.) 203 La Salle Av., Piedmont (Tel. PIedmont 0883)
CLAY, Mrs. I. HARRISON (Nannie N.) 348 Euclid Av. (Tel GLencourt 0718)
CLAY, Mr. and Mrs. PHILIP T., (Piedmont, Cal.) 31 Sea View Ave. (Pied. 1377.)
————Miss MARENDA CLAY and Mr. PHILIP CLAY, Jr.
CLEMENT, Mrs. ALPHEUS W. (Mabelle P.) 243 Santa Rosa Av., (Tel. Piedmont 4005-W)
CLEMENT, Mrs. JABISH (Ada.) 304 Foothill Boulevard, Oakland.
CLEMENT, Mr. and Mrs. RUSSELL MONTGOMERY, 320 Wayne Av. (Tel. GLencourt 5643)
CLOW, Miss ELIZABETH K., 605-29th St., near Telegraph Av., (Tel. Oakland 3978)
COBBLEDICK, Mr. and Mrs. JAMES H., 1670 Mountain Blvd. (Tel. Fruitvale 1861.)
———— Mr. JAMES H. COBBLEDICK Jr., 1818 Harrison Blvd., or Mountain Blvd., Oakland
COBBLEDICK, Mr and Mrs. LLOYD N., 1015 Sunnyhills Road. (Tel. GLencourt 4555.)
COCKROFT, Mr. and Mrs. LOUIS F., 385 Fairmount Av. (Tel. HOlliday 2789)
COGGINS, Mr. and Mrs. HERMAN A., 296 Lee. (Tel. HOlliday 3758.)
———— Member Olympic and Menlo Country Clubs.
COHEN, Mr. and Mrs. ALFRED H., 1440 29th Av., (Tel. Fruitvale 1967 W.)
COIT, Mr. ROGER, 1435 Harrison Blvd. (Tel. Oaklond 1205.)
COLLIER, Mr. and Mrs. CHARLES H., Sequoyah Hills. (Tel. Elmhurst 1457)
COLLINS, Mr. and Mrs. ROBERT HILLIARD (Piedmont, Cal.), 311 Bonita Ave.
COLLMAN, Mr. and Mrs. FREDERICK A., 787 Rosemount Road (Tel. Glencourt 6271.)
CONFER, Mr. and Mrs. FREDERICK W., 5811 Lawton Av. (Tel. HUmboldt 8297)
———— Mr. member Berkeley Country Club; Commonwealth Club and B. P. O. Elks
CONNERS, Mr. and Mrs. JOHN F., 1012 Ashmount Av., (Tel. Glencourt 3432)
———— Miss MOLLIE E. CONNERS,
COOGAN, Mr. and Mrs. ALBERT J., 891 Union Alameda, Cal. (Tel. ALameda 5575.)
———— Member Sequoyah Country, Diablo Park and San Francisco Commercial Clubs.
COOK, Mr. and Mrs. EDWARD P., 315 East 19th St., (Tel. Merritt 5264)
COOK, Mr. and Mrs. FRANK B., 1831 10th Ave. (Merritt 2511.)
COOPER, Mr. and Mrs. EDWIN T. (Berkeley, Cal.) 220 Uplands. (Berkeley 900.)

OAKLAND LIST

DUKES, Mrs. HARRISON C., 450-65th St., (Tel. Humboldt 2630)
———— Miss KATE I. DUKES and Miss MAUDE DUKES
———— Miss JANE DUKES, 450-65th St., (Tel. Humboldt 2630)
DUKETTE, Mr. and Mrs. EUGENE R., 235 Pacific Av., Piedmont Cal. (Tel. HUmboldt 2711)
DUNANN, Mr. and Mrs. ROY A., 1156 Clarendon Crescent (Tel. Glencourt 5573)
DUNHAM, Mr. and Mrs. LELAND S., 1155 Clarendon Crescent. (Tel. Glencourt 2342)
DUNKLEY, Mrs. SAMUEL J. (Jennie) 333 Park View Terrace (Tel. HOlliday 10136.)
DUNN, Mrs. JAMES P. H., 250 Perry, (Tel. Glencourt 2935)
————Miss CATHERINE DUNN and Miss ALICE DUNN, 250 Perry (Glencourt 2935)
DUNN, Dr. and Mrs. WILLIAM L., 838 Chestnut. (Oakland 3139.)
DUSINBURY, Mr. and Mrs. JOHN B., 4114 Lakeshore Av. (Tel. Holliday 3638.)
DUTTON, Mr. and Mrs. DAVID C., 128 La Salle Av., Piedmont. (Tel. GLencourt 3404.)
DU VAL, Mr. and Mrs. WILLIAM MOYLAN, 315 Lenox Av., (Tel. Glencourt 3123)
———— Mrs. member Berkeley Country Club; Ebell Society (Oakland); The National League
———— for Women's Service (to become the Women's City Club of San Francisco)
———— Mr. member San Francisco Commercial Club
DWIGHT, Mrs. WILDER, 1061 Walker Av. (Tel. Holliday 8237.)
EADE, Mr. and Mrs. LAURENCE J., 1077 Ardmore Av. (Tel. Glencourt 3233.)
EARL, Mr. and Mrs. GUY CHAFFEE, 2914 McClure St., (Tel. Oakland 2494)
EASTON, Mr. and Mrs. GILES NELSON, 1579 Jackson, (Tel. Oakland 7225)
EAVES, Dr. and Mrs. JAMES, 1175 Clarendon Cresent. (Tel. OAkland 6392.)
EBEY, Mr. and Mrs. GEORGE M., 760 Caimar Av. (Tel. HOlliday 3773)
EBY, Mr. and Mrs. JOHN D., 259 Perry, (Tel. Glencourt 2946)
ECCLESTON, Mr. and Mrs. JAMES Y., 364–34th St. (Tel. HUmboldt 6636.)
EDE, Mr. and Mrs. WILLIAM (Piedmont, Cal.) Sierra and Highland Avs., (Tel. Piedmont 7788)
EDE, Mr. and Mrs. WILLIAM Jr., 1048 Hubert Road. (Tel. Glencourt 2153.)
EDGERTON, Mr. and Mrs. EDWIN O., 1025 Ashmount A. (Tel. OAkland 6522.)
EDOFF, Mr. and Mrs. FRANK J. (Piedmont, Cal.) 38 Crocker Av., (Tel. Piedmont 3137)
EDWARDS, Mr. and Mrs. AMBROSE F., 316 Sea View (Tel. HOlliday 9818.)
EDWARDS, Mr. and Mrs. BENJAMIN F., 106 Ross Circle. (Tel. HUmboldt 0460)
EDWARDS, Dr. and Mrs. CORMON O., 3989 Howe (Tel. PIedmnot 0775.)
EDWARDS, Mr. and Mrs. FORREST Mc St. Paul Court, Oakland. (Tel. HUmboldt 9878.)
EDWARDS, Mr. and Mrs. GEORGE PORTER, 461 Crescent Av., (Tel. Glencourt 1310)
———— Miss PATRICIA EUGENIA, Miss CONSTANCE HUNT,
———— Miss JACQUINLINE PORTER, Miss BARBARA GRACE,
———— Miss BETTY STANDISH EDWARDS.
———— Mr. GEO. P., Jr., Mr. BUHL and Mr. ROBERT KOHLER EDWARDS.
EGGLESTON, Mr. and Mrs. WILLIAM G., 5345 Manila Av. (Tel. Piedmont 5919)
ELDER, Mr. and Mrs. PAUL (Berkeley, Cal.) 2626 Etna, (Tel. Berkeley 5818-J)
————Miss PAULINE ELDER (New York); Mr. SCOTT ELDER (New York.)
————and Mr. PAUL ELDER Jr.
ELLINGHOUSE, Mr. and Mrs. OSCAR E., 3100 College Av. (Tel. HUmboldt 5629)
ELLIOT, Mr. and Mrs. ALBERT H., 2901 Telegraph Av. (Lakeside 1583).
ELLIOT, Mr. and Mrs. CHARLES (Piedmont, Cal.) 520 Scenic Av., (Tel. Piedmont 3953)
———— Mr. member The Union League Club (S. F.) and Mt. Diablo Country Club
———— Mrs. member The Forum Club (San Francisco) and Women's Building Association
ELLIS, Mr. and Mrs. ALFRED THOMAS, 749 Oakland Av., (Tel. Piedmont 7595)
———— Mr. member Athenian-Nile Club of Oakland
ELLIS, Mr. and Mrs. GEORGE C., 600 Carlston Av. (Tel. HOlliday 8235).
ELLIS, Mr. and Mrs. G. WALTER (Piedmont, Cal.) 55 Park Way Av., (Tel. Humboldt 1733)
ELLIS, Mr and Mrs. NORMAN P., 2605 9th Av. (Tel. Merritt 3206)
ELSEY, Mrs. CHARLES (Anna L.) 1016 Ashmount Av. (Tel. Glencourt 3425.)
———— Mr. CHARLES; Mr. FRED T. ELSEY.
EMERSON, Dr. and Mrs. MARK LEWIS, 480 Thorn Road. (Tel. PIedmont 0066.)
EMMEL, Mr. and Mrs. LE ROY L., 1430 Barorws Road (Tel. HOlliday 1882)
ENGS, Mr. and Mrs. JOHN S., 690 Santa Ray Av., (Tel. Glencourt 3486)
ENOS, Dr. MANLEY M., 1537 Jackson, (Tel. Oakland 1809)
ENNIS, Miss MARY BEATRICE, The Regillus, 19th & Jackson, Oakland (OAakland 8809)
————Member Womens Athletic Club of Los Angeles & S. F. Woman's City Club
————Miss GERTRUDE M. ENNIS
ERSKINE, Mr. and Mrs. HERBERT W., 42 Glen Alpine Rd. Piedmont (Piedmont 6314.)
———— Mr. HOLLAND ERSKINE.
EVA, Mr. and Mrs. SAMUEL J., 402 Lee, cor. Van Buren Av., (Tel. Glencourt 3084)
EVANS, Mr. and Mrs. AMOS WALLACE, 68 Fairmont Av., (Tel. Glencourt 2911)
EVANS, Mr. and Mrs. CHARLES S., 4163 Lakeshore Av. (Tel. Glencourt 3848.)
EVANS, Dr. and Mrs. ELMER E., 2382 E. 24th, Fruitvale. (Fruitvale 1393-W.)

OAKLAND LIST

EVANS, Mrs. JOHN W. (Mary) (See Piedmont List) 215 Highland Av., (Tel. Piedmont 3474-J)
EVERTS, Mrs. LILLIAN BROWN, 1889 Jackson, (Tel. Oakland 2230)
——— BROWN, Miss FLORINNE, 1889 Jackson, (Tel. Oakland 2230)
EWER, Dr. and Mrs. EDWARD N., (Berkeley, Cal.) 2910 Avalon, (Tel. Berkeley 3808)
EWING, Mr. and Mrs. JAMES CARROLL, 506 Vernon. (Piedmont 7729)
FAGEOL, Mr. and Mrs. FRANCIS R., 6017 Prospect Dr., (Tel. Piedmont 7873)
FAGEOL, Mr. and Mrs. WILLIAM B., 6001 Allston Way (Tel. HUmboldt 0446)
FAIR, Mr. and Mrs. HARRY H. (Piedmont, Cal.) 29 Glen Alpine Dr., (Tel. Piedmont 3400)
FAKE, Mr. and Mrs. GEORGE, 100 Fairview Av, Piedmont. Cal. (Tel. HUmboldt 0782.)
——— Miss NETTIE F. FAKE, Miss ETHEL N. FAKE and Miss HELEN G. FAKE
FARLEY, Mr. and Mrs. NEWTON S., 1705 Chestnut (Tel. LAkeside 7932.)
FARNUM, Mr. and Mrs. FREDERICK A., 769 Lerida Av. Tel. Glencourt 3555)
FARRELL, Mr. and Mrs. JOHN R., 320 Oakland Av. (Tel. Glencourt 3022.)
FAULKNER, Mr. and Mrs. GEORGE A., 2340 Webster. (Tel. HOlliday 0700.)
FEARN, Mr. and Mrs. J. RADFORD, 384 Bellevue Av., (Tel. Glencourt 1167)
FENNON, Mr. and Mrs. EDWARD M., 595 Merritt (Tel. HOlliday 3820.)
———Miss BARBARA FENNON and Miss NANCY FENNON
FERGUSON, Miss MARY T., 4640 Edgewood, Oakland. (Tel. Fruitvale 2046-J.)
FERNHOFF, Mr. and Mrs. F. BERT, 307 Sea View Av. Piedmont. (Tel. OAkland 5720.)
FIELD, Mr. and Mrs. EDWARD B. (Piedmont, Cal.) 301 Pala Av., (Tel. Humboldt 1098)
——— Mr. member Mt. Diablo Country Club and Athenian-Nile Club (of Oakland)
FINCH, Mr. and Mrs. EDWIN CORWIN, 395 Orange Av. (Tel. Holliday 2398.)
FIREBAUGH, Mr. and Mrs. CHARLES L., 187 Montecito Av. (Tel. GLencourt 0839.)
FISHER, Mr. and Mrs. RALPH T., 3247 Kempton Av. (Glencourt 2842.)
FITES, Mr. and Mrs. WELCOME E., 744 Walla Vista Av. (Tel. Glencourt 2008.)
FITZGERALD, Mr. and Mrs. ROBERT M., 456 Van Buren Av.,(Tel. Glencourt 1160)
——— Member Pacific-Union, Bohemian, Claremont Country, Athenian-Nile & Elks
——— Miss ELEANOR; Miss KATHLEEN and Mr. CRELLIN FITZGERALD.
FLETCHER, Mr. and Mrs. JOHN D. (Piedmont, Cal.) 210 Hillside Av., (Tel. Piedmont 5166)
——— Mr. member Claremont Country Club (Oakland) and Bohemian Club (San Francisco)
——— Miss JESSIE CLARK FLETCHER and Mr. JOHN DUNDAS FLETCHER
FLINT, Mrs. GEORGE B. (Abbie L.) 665 Chetwood, (Tel. Piedmont 1787-W)
FORCE, Mr. and Mrs. HAROLD W., 6130 Ocean View Drive (Tel. PIedmont 0276.)
——— Mr. member Claremont Country Club; Mt. Diablo Country Club & Old Colony Club (S. F.)
FORSMAN, Mr. and Mrs. STANLEY N., 105 Mountain Av. Piedomnt (Tel. HUmboldt 8881.)
——— Member Claremont Country and Athenian-Nile Clubs.
FORSTERER, Mr. and Mrs. BRUNO A., 890 Walker Av., (Tel. Glencourt 2290)
FOSHAY, Dr. and Mrs. ARTHUR W., 46 Hardwick Av. Piedmont, Cal. (Tel. PIedmont 7015)
FOULKES, Mr. and Mrs. EDWARD T., 2610 East 14th St. (Tel Fruitvale 1966)
FRANCK, Mr. and Mrs. GEORGE C., 700 Rand Av., (Tel. Glencourt 2321)
FRAZER, Dr. and Mrs. THOMAS J., 950 Excelsior Av. (Tel. Glencourt 5818.)
FRICK, Mr. and Mrs. WALTER PAUL, (See San Francisco List)
FRIEND, Mr. and Mrs. WILLIAM NAT., 335 Chicago Av. (Tel. Glencourt 5131.)
FRISELL, Mr. and Mrs. ERICH H., Hotel Oakland, 13th and Harrison (Tel. GLencourt 7000)
FRITSCH, Mr. and Mrs. EMIL, 675 Santa Ray Av., (Tel. Glencourt 3341)
FRITSCHI, Mr. and Mrs. JOHN B., (Berkeley, Cal.) 56 Plaza Dr.
FROST, Mr. FRANK W., Hotel Oakland, 13th and Harrison. (Tel. GLencourt 7000.)
FULLMER, Mr. and Mrs. THEODORE E., 2499 Mavis Av. (Tel. Fruitvale 2876-J.)
FULTON, Mr. and Mrs. WALLACE H., (Elizabeth Calkins) 164 Vicente Av, Berkeley, Cal.
———(Tel. THornwall 4033.)
FURTH, Mr. and Mrs. EDWIN H., Regillus Apts., 212 19th (Tel. Lakeside 4033.)
GABRIEL, Mr. and Mrs. WALTER N., 5851 Broadway Ter., Claremont Manor, (Tel. Piedmont 6823)
GAINES, Mr. and Mrs. EUGENE R., 659 Aileen nr. Shattuck Av. (Tel. Piedmont 1705-J)
GAINES, Mr. and Mrs. THOMAS N., 639 Aileen nr Shattuck Av. (Tel. HUmboldt 0016)
GAITHER, Mr. and Mrs. HORACE R., 215 Ramona Av., Piedmont (Tel. HUmboldt 0442)
GALLAGHER, Mr. and Mrs. CHARLES W., 354 Vernon. (Tel. HOlliday 2968).
GARDINER, Mr. and Mrs. THOMAS M., 527 Merritt Av. (Tel. HOlliday 9248.)
———Mr. THOMAS M. GARDINER Jr.
GARDNER, Mr. and Mrs. WALTER H., 342 Grand Av. (Tel. Glencourt 3067.)
GARLICK, Mr. and Mrs. JOSHUA P., 332 Monte Vista Av. (Tel. Piedmont 4251-W.)
GARRATT, Mr. and Mrs. EDWARD C., 244 Lakeshore Dr. (Tel. Lakeside 2062.)
GARRISON, Mr. and Mrs. E. F., 481 Crofton Av. (Tel. Glencourt 6167.)
GARTHWAITE, Mr. and Mrs. JOHN W., 95 Bayo Vista Av. (Tel. Piedmont 4741)
GARTHWAITE, Mr. and Mrs. WYMOND B., 854 Northvale Rd. (Tel. Glencourt 6018.)
GARTHWAITE, Mr. and Mrs. W. W., 641 El Dorado Av. (Piedmont 2417).
GASSAWAY, Mr. and Mrs. WILLIAM M., 30 Grand Av. (Tel. Oakland 7082)

OAKLAND LIST

GATCH, Mr. and Mrs. CLAUD, Hotel Oakland, 13th and Harrison (Tel. GLenocurt 7000)
————Mr. member Claremont Country; Athenian Nile & Athens Athletic Clubs
———— Miss ORYTHA GATCH.
GAY, Mr. and Mrs. ISADORE J. 917 Tulare Av. (Tel. Thornwall 3884.)
GAYLEY, Prof. and Mrs. CHARLES M., 2328 Piedmont Av. Berkeley (Tel. BErkeley 0386.)
———— Prof. member Pacific-Union Club (San Francisco) and Claremont Country Club (Oakland)
———— Mrs. member Town & Country Club of San Francisco
———— Miss BETTY GAYLEY
GAYNOR, Mr. and Mrs. PHILIP B., 1338 East 28th st. (Tel. Merritt 3884.)
GEARY, Judge and Mrs. WILLIAM R., 3721 Grand Av. (Tel. Holliday 2473.)
GHIRARDELLI, Mrs. LOUIS (Piedmont, Cal.) 6 King Av., (Tel. Piedmont 4483.)
———— Member Claremont Country, Mt. Diablo Country and Town and Country Clubs.
———— DINSMORE, Mr. and Mrs. JOHN WELBY (Elva Ghirardelli.)
———— Member Phi Gamma Delta Fraternity.
GIDDINGS, Mr. and Mrs. WILLIAM W. (Piedmont, Cal.) 10 Craig Av. (Tel. Humboldt
————5046.)
GIESE, Mrs. WILLIAM E. (Harriet L.) 6040 Chabot Rd., (Tel. Piedmont 7655)
GILBERTSON, Dr. and Mrs. JAMES C., 2201 10th Av. (Tel. Merritt 1857.)
GILLILAND, Mr. and Mrs. ADAM, 250 Grand Av., (Tel. Glencourt 360)
GILMAN, Dr. CHARLES D., 1906 Franklin, (Tel. Oakland 2755) or Piedmont, Cal.
GILMAN, Mr. and Mrs. CHARLES EDWARD, 2717 Claremont, Berkeley (Thornwall 5077)
————Miss ANTOINETTE KATHARINE GILMAN; Miss ALICE HOOD GILMAN
————Mr. CHARLES EDWARD GILMAN Jr., and Mr. EDWARD HOOD GILMAN
————Mr. member Bohemian; (San Francisco) Sequoyah Country; Athens Athletic.
———— and Athenian-Nile Clubs (of Oakland)
GILSON, Dr. and Mrs. RAY E., 604 Mandana Blvd., (Tel. Glencourt 3497)
GINGG, Mr. and Mrs. RUDOLPH C., 110 El Camino Real, Berkeley (THornwall 1282)
GLASIER, Dr. and Mrs. ARTHUR B., 644 Trestle Glen Road. (Tel. Holliday 1704.)
GOODFELLOW, Mrs. WILLIAM SCOTT, (Piedmont, Cal.) 9 Sea View Av., (Tel. Piedmont 8678)
———— RHEEM, Mr. and Mrs. DONALD M. (Alice S. Goodfellow)
GOODWIN, Mr. and Mrs. CLAIRE V., 6201 Harwood Av. (Tel. Piedmont 4133-W.)
GORRILL, Miss ADDIE (Piedmont, Cal.) 37 Bonita Av., (Tel. Piedmont 521-J)
———— Miss CARRIE GORRILL
GORRILL, Mr. and Mrs. ARTHUR W., 770 Longridge Rd., (Tel. Glencourt 3511)
GORRILL, Mr. and Mrs. C. HAL, 3615 Piedmont Av. (Tel. Piedmont 767.)
GOULD, Mr. and Mrs. GUY T. Jr., 344 Lenox Av., (Tel. Glencourt 1038)
GOVE, Mr. and Mrs. LEON M., 1073 Walker Av., (Tel. Glencourt 1914)
GRAFF, Mr. and Mrs. LEO C., 757 Longridge Road. (Tel. Glencourt 3367)
GRANDJEAN, Mr. and Mrs. EUGENE H., 1816 East 38th St., (Tel. Fruitvale 7024)
GRAVES, Mr. and Mrs. JAMES E. (Piedmont, Cal.) 19Dormidera. (Piedmont 4337.)
GRAVES, Mr. and Mrs. WALTER E., 492 Chetwood, (Tel. Glencourt 2555)
GRAY, Mrs. GEORGE B. M., (Alice M.) 420 Mountain Av., Piedmont (Tel. Piedmont 3899.)
GRAY, Mr. and Mrs. JOHN W., 746 Walker Av., (Tel. Glencourt 2250)
GRAY, Judge and Mrs. LEON E., 5436 Thomas Av. (Tel. Piedmont 1363.)
GRAY, Mr. and Mrs. ROSCOE S. (Alameda, Cal.) 2129 Clement, (Tel. Alameda 790)
GRAY, Mr. and Mrs. SAMUEL, 501 Kenmore Av. (Tel. HOlliday 3888)
GREEN, Mr. and Mrs. GEORGE C., (See Berkeley List) 2935 Piedmont Av., (Tel. Berkeley 1375)
GREENE, Mr. and Mrs. CHARLES S., 139 Tunnel Road, Berkeley (Tel. THornwall 4301.)
GREENE, Mr. and Mrs. S. HARTLEY, 479 27th (Oakland 2132).
GREENHOOD, Mr. and Mrs. EDWARD J., St. Mark Hotel, Oakland, or 515 Park Way, Piedmont
GREENWOOD, Mr. and Mrs. FRANK M., 249 Montecito Av. (Tel. GLencourt 0837)
GREENWOOD Mr. and Mrs. GEORGE M., 1120 Ashmount Av. (Tel. Glencourt 3249)
GRIER, Mr. and Mrs. ARTHUR J., 480 Chetwood. (Tel. HOlliday 5335.)
GRIFFIN, Mr. CARLOS PARKER, 265 Adams St. (Tel. Holliday 8961)
———— Mr. member Rotary Club and Electric Development Leayue
————Miss VIRGINIA E. GRIFFIN
GRIFFITH. Mr. and Mrs. R. HAROLD (See Berkeley List) 887 Indian Rock, (Tel. Berkeley 2623)
GRILK, Mr. and Mrs. ARTHUR C. ,372 Euclid Av. (Tel. Glencourt 3693)
GROSS, Mr. and Mrs. GEORGE E., 492 Bellevue Av., (Tel. Glencourt 3115)
GROVER, Mr. and Mrs. RALPH A., 439 Staten Av. (Tel. Holliday 8401.)
GRUNSKY, Mr. and Mrs. C. EWALD, Jr., 1047 Ardmore Av., (Tel. Glencourt 3238)
———— Member Commonwealth and Mining Engineers Clubs.
GUERRA, Dr. and Mrs. ARTHUR LUIS, 1739 Central Av., Alameda, Cal. (Alameda 1437)
————Dr. member Athens Athletic Club (Oakland) Kiwanis International Club, Elks
————Club, Alonja Club (San Luis Potosi, Mexico) and Casino Espanoi (Manila, P. I.)

OAKLAND LIST

HAAS, Mr. and Mrs. BENJAMIN GRANT, 218 Bonita Av., Piedmont, (HUmboldt 4552)
HACKETT, Mr. and Mrs. SAMUEL A., 202 Santa Rosa Av., (Tel. Humboldt 3035)
HADLEY, Mr. and Mrs. MARQUIS de LAFAYETTE, 3783 Piedmont Av. (Piedmont 758.)
HAGEMAN, Mr. and Mrs. THEOPHILE H., 510 Haddon Rd., (Tel. Merritt 3151)
HAGLUND, Dr. and Mrs. C. J. , 1173 Hopkins, (Tel. Merritt 3605.)
HALL, Mr. and Mrs. CHAFFEE E., 3791 Harrson Blfd. (Tel. Piedmont 4517.)
HALL, Mr. and Mrs. HERBERT E. (Piedmont, Cal.), 67 King Ave. (Piedmont 2299.)
HALL, Mrs. SAMUEL P. (Charlotte W.) 1184—14th St. (Oakland 4284.)
HALL, Mr. and Mrs. T. SEYMOUR, 378 Van Buren Av., (Tel. Glencourt 1199)
HALL, Mr. and Mrs. WALTER W., 583 Weldon Av. (Tel. Glencourt 3672)
HALSEY, Dr. and Mrs. WILBUR H., 362 Hanover Av., (Tel. Merritt 2798)
HAMILTON, Mr. and Mrs. LUKE, 330 Euclid Av., (Tel. Glencourt 964)
HAMLIN, Dr. and OLIVER D., 291 Lenox Av., (Tel. Glencourt 3136)
HAMLIN, Mr. and Mrs. OLIVER D. Jr., 21 King Av., Piedmont (HUmboldt 4052)
HAMMER, Mr. and Mrs. GEORGE (Piedmont, Cal.) 14 King Av., (Tel. Piedmont 7591)
HAMMILL, Mr. and Mrs. ALBERT L., 1048 Sunnyhills Road. (Tel. Glencourt 366.)
HAMPEL, Mr. and Mrs. EDWARD J., 3048 Logan Av. (Tel. Fruitvale 1702-J.)
HANNA, Mr. and Mrs. RICHARD WRIGHT, 44 Crocker Av., Piedmont (Piedmont 7734.)
——— Mr. member Pacific-Union (S. F.); Claremont Country (Oakland), and S. F. Golf
——— and Country Clubs
HARMON, Mr. and Mrs. ALBION K. P. Jr., 1100 Hollywood Av., (Tel. Fruitvale 6355-W)
HARMON, Mr. and Mrs. W. W., Hotel Oakland, (Tel. Lakeside 100)
HARPER, Mr. and Mrs. FREDERICK G., 283 Park View Terrace. (Tel. Glencourt 3154.)
HARRIER, Mr. and Mrs. LEWIS G., 6487 Benvenue Av., Oakland (Tel. PIedmont 3192)
HARRINGTON, Mr. and Mrs. FRED L. (Piedmont, Cal.) 108 Hillside Av. (Tel. Humboldt 2729)
——— Mr. member Mt. Diablo Country Club
HARRIS, Mr. and Mrs. ALBERT L. (See Piedmont List) 532 Magnolia Av., (Tel. Humboldt 1064)
HARRIS, Mr. and Mrs. ARTHUR L, Regillus Apts, 212-19th st. (Tel. Oakland 4657.)
HARRIS, Judge and Mrs. T. WILLIAM (Piedmont, Cal.) 67 Lincoln Av. (Tel. Pied. 2251-J)
HARRISON, Dr. and Mrs. S. WINSTON, 845 Longridge Road. (Tel. Holliday 5217.)
HARROLD, Mr. and Mrs. JAMES H., 2555 East 16th St., (Tel. Fruitvale 1076-J)
HASSLER, Mr. and Mrs. JOHN FRANCIS, 71 Hazel Lane, Piedmont (Tel. HUmboldt 5587.)
——— Member Sequoyah Country and Athenian-Nile, Athens-Athletic.
——— Elks and Press Clubs.
——— Miss PATRICIA and Mr. ROBERT HASSLER.
HATCH, Mrs. FRANK Q. (Christine) 267 Adams, (Tel. Glencourt 3681)
HATCH, Mr. and Mrs. GEORGE W., 268 Park View Terrace, (Tel. Glencourt 3128)
HATFIELD, Mr. and Mrs. RUDOLPH, 4324 Leach Av. (Tel. Fruitvale 6958-J.)
HATHAWAY, Mr. and Mrs. FREDERICK M., 3005 Summit Av. (Tel. Lakesde 3419)
HAVENS, Mr. JOHN WESTON (Berkeley, Cal.) 2631 Benvenue Av., (Tel. Berkeley 8141)
——— Mr. JOHN WESTON HAVENS Jr.
HAVENS, Mr. and Mrs. WALKER, 1097 Clarendon Crescent (Tel. GLencourt 7545)
HAVENS, Mr. and Mrs. WICKHAM, 1135 Clarendon Crescent (Tel. GLencourt 3189)
HAVRE Mr. and Mrs. HAROLD JEAN, 100 Woodland Way, Piedmont (Piedmont 8776.)
HAWLEY, Mr. and Mrs. GEORGE T., 248-29th St., (Tel. Glencourt 3530)
HAWLEY, Mr. and Mrs. STUART S., 130 King Av., Piedmont (Tel. HUmboldt 0108)
HAWLEY, Mr. and Mrs. STUART S. (Harriet Meek) 244-29th St., (Tel. Glencourt 3529)
HAYDEN, Mr. BRACE, 333 Adams, near Perkins, (Tel. Glencourt 2970)
HEAFEY, Mr. and Mrs. JOHN, 907 Longridge Road (Tel. Holliday 4891.)
HEARNE, Mr. and Mrs. ROBERT G., Regillus Apts, 212-19th st. (Tel. Lakeside 6484.)
HEGGIE, Mr. and Mrs. DAVID, 819 Shattuck Av., Berkeley, Cal. (Tel. AShberry 3223)
——— Mr. member Berkeley Country Club and Hillside Club
HEESEMAN, Mr. and Mrs. CHARLES J. (See Piedmont List) 70 Sea View Av., (Tel. Humboldt 628)
HENDRICKSON, Mr. and Mrs. RODMAN, 1949-10th Av., (Tel. Merritt 3687)
HENES, Mr. and Mrs. LOUIS GEORGE, 749 Oakland Av., (Tel. Piedmont 7595)
——— Miss HOPE HENES and Master ELLIS HUGH HENES
——— Mr. member Claremont Country Club (Oakland)
HENGEN, Mr. and Mrs. GUSTAVE B., 24 Richardson Av. Piedmont (Tel. HUmboldt 5829.)
HENION, M.r and Mrs. HARRY S., 648 Santa Ray Av. (Tel. Glencourt 3477)
HENLEY, Mr. and Mrs. EARL B., 715 Arimo Av., (Tel. Glencourt 2026)
HENSHAW, Mr. and Mrs. FRITZ TUBBS, 360 Hampton Road, Piedmont (PIedmont 6827)
HENSHAW, Mr. and Mrs. GRIFFITH, 25 Glen Alpine Road, Piedmont (HUmboldt 2828)
HENSHAW, Mr. and Mrs. STUART TUBBS, 149 La Salle, Piedmont (Tel. Piedmont 9372.)
HENSHAW, Mr. and Mrs. TYLER, 349 Vernon, cor. Perkins, (Tel. Glencourt 2961)
HENSHAW, Mrs. WILLIAM GRIFFITH (Hetty T.)
HERRICK, Dr. and Mrs. LE ROY F., 2244 Lakeshore Av. (Tel. GLencourt 5456)

OAKLAND LIST

HERRLEIN, Mr. and Mrs. PHILIP G., Hotel Oakland. (Tel. Lakeside 100.)
HEYER, Mr. and Mrs. CHARLES W. Jr., (Piedmont, Cal.) 33 York Dr., (Tel. Piedmont 1236)
————Mr. member Athenian-Nile (Oakland) and Olympic Club (San Francisco)
————Mr. CHARLES NOWELL HEYER
HIBBERD, Captain and Mrs. I. N., Harrison Apts., 1425 Harrison (Tel. Glencourt 7700.)
———— Mr. I. LLOYD HIBBERD and Mr. FREDERICK H. HIBBERD
———— Captain member Pacific-Union Club (S. F.) Commonwealth Club and San Francisco
———— Commercial Club. Mrs. member Century Club (S. F.) and Ebell Club (Oakland)
HICKEY, Mr. and Mrs. HENRY B., 260 Lee. (Tel. Glencourt 818)
HIGBY, Mrs. CHARLES B. (Mary C.) 454-34th St., (Tel. Piedmont 4567-J)
HIGGINS, Mr. and Mrs. J. EDWARD Jr., 1180 Mandana Blvd. (Tel. Glencourt 3630)
HIGGINS, Mr. and Mrs. WARD F., 1077 Harvard Road. (Tel. Glencourt 3967)
HIGSON, Mr. and Mrs. JOHN WAYNE, 1287 Ashmount Av., (Tel. Glencourt 3210)
HILDEBRAND, Mr. and Mrs. GEORGE D., 698 16th. (Oakland 6555).
HILL, Mr. and Mrs. JOHN C., 1932 41st Ave. (Fruitvale 647-J.)
HILL, Mr. and Mrs. LAWRENCE V., 745 Arimo Av., (Tel. Glencourt 2013)
HILLS, Mr. and Mrs. AUSTIN HERBERT, 65 Sea View Av., Piedmont (Tel. HUmboldt 0324)
HINCH, Mr. and Mrs. JOSEPH T., 461 Lee, (Tel. Glencourt 1026)
HINCKLEY, Mr. HARRY G., 1535 East 38th St. (Tel. ANdover 2190.)
HINMAN, Mr. and Mrs. HENRY L., 547 Chetwood. (Piedmont 1415.)
HOBBS, Mr. and Mrs. CHARLES S., 415 Van Buren Av. (Tel. Glencourt 4806)
HOCKENBEAMER, Mr. and Mrs. AUGUST F., 736 Arlington Av., Berkeley, (Ashberry 2436)
————Mr. EMBREE F. HOCKENBEAMER, 647 S. Barbara Rd, Berkeley, (Ashberry 0767)
HOFFMAN, Mrs. REGULA (Piedmont, Cal.) 56 Lakeview Av., (Tel. Piedmont 4055-J)
HOFFMAN, Mr and Mrs CHARLES LAWRENCE, 250 Sheridan. Piedmont (HUmboldt 0374)
HOGAN, Mr. THOMAS P., 562 Walla Vista Av., (Tel. Glencourt 3655)
HOGAN, Mr. and Mrs. THOMAS P. Jr. (Piedmont, Cal.), 101 Ricardo Ave. (Piedmont 4309J.)
HOGE, Mr. and Mrs. LIONEL B., 455 Lagunita Av., (Tel. Glencourt 1390)
———— Member Athens Athletic, San Francisco Commercial & Commonwealth Club.
HOGUE, Mr. and Mrs. CHARLES L. (See Piedmont List) 21 Bonita Av., (Tel. Humboldt 3433)
HOLCOMB, Mr. and Mrs. HARRY L., 360 Chicago. (Merritt 557).
HOLLAND, Mrs. ARTHUR P., 3206 Telegraph Av., (Tel. Piedmont 2678)
HOLMES, Mr. and Mrs. HALLIDAY B., 1072 Clarendon Crescent, (Tel. Glencourt 3188)
HOLLEY, Mr. and Mrs. ALEXANDER H., 5449 Thomas Av. (Tel. Piedmont 7776.)
HOOK, Mr. and Mrs. W. LLOYD, 418 Vernon. (Tel. Glencourt 4275.)
HORST, Mr. and Mrs. RUDOLPH ROBERT, 650 Trestle Glen Road. (Tel. Glencourt 2892)
HOTCHKISS, Mr. and Mrs. OLIVER E., 2816 Grove. (Lakeside 1690.)
HOTTES, Mr. and Mrs. JOHN W., 5122 Foothill Blvd. (Tel. Fruitvale 2871)
HOUGH, Mr. and Mrs. EDWARD S. Jr., (See Piedmont List) 26 Estrella Av., (Tel. Piedmont 8862)
HOWARD, Mr. and Mrs. CARY, 232-29th St., (Tel. Glencourt 3539)
HOWARD, Mr. and Mrs. EDWARD A., 361 Fairmont Av. (Tel. Holliday 7870.)
HOWARD, Mr. and Mrs. JOHN L. Jr., 2626 Harrison Blvd., (Tel. Glencourt 2435)
HOWELL, Mr. and Mrs. JOHN GILSON (See Berkeley List) 2820 Webster, (Tel. Thornwall 1518)
HOYT, Mr. and Mrs. CHARLES H., 2147 Park Blvd. (Tel. Holliday 8757.)
HOYT, Mr. and Mrs. JOHN G., 407 Fairmont Av., (Tel. Glencourt 2794)
HUBBARD, Mr. and Mrs. BERT S. 201 Santa Rosa Av. (Piedmont 456).
HUBBARD, Mr. and Mrs. CHARLES P., Orinda Park, Berkeley (Tel. BEBrkeley 9400-J-I.)
HUBBARD, Mrs. SAMUEL, 244 Montecito Av., (Tel. Glencourt 781)
HUDDART, Mr. and Mrs. FRANK H., 379, Bellevue Av. (Tel. Glencourt 1196)
HUGHES Mr. nd Mrs. EDWARD F. 1128 Glendora, Fruitvale. (Tel. Fruitvale 6373-J)
HUGHES, Mr. and Mrs. JOHN C., 2048 Lakeshore Blvd. (Tel. Holliday 9252.)
HUME, Mr. and Mrs. CHAS. EDW., 4320 Piedmont Ave. (Piedmont 1633.)
HUNT, Mr. and Mrs. ATLEE F., 19 Sharon Av., Piedmont (Tel. HUmboldt 7638.)
HUNT, Mr. and Mrs. EDWIN G., 260 Perkins, cor. Adams, (Tel. Glencourt 991)
HUNTINGTON, Dr. and Mrs. WILLIAM D., 5542 Carlton. (Teel. Piedmont 4500.)
HUSSEY, Mr. and Mrs. WALLACE M., 215 San Carlos Av. (Piedmont 5755-J.)
HUTCHINSON, Mr. and Mrs. ARTHUR, 631 Wesley Av. (Tel. Glencourt 5305)
HUTCHINSON, Mr. and Mrs. CHARLES T., Hotel Oakland. (Oakland 5973.)
HUTCHINSON, Mr. and Mrs. DWIGHT,
HUTCHINSON, Mr. and Mrs. ELY C., 633 Santa Ray Av. (Tel. Holliday 9241.)
HYDE, Mr. and Mrs. ORRA CROSBY, 794 Warfield Av. (Tel. Glencourt 4657.)
IRVING, Mr. and Mrs. SAMUEL C., 1355 Shattuck Av., Berkeley (Tel. Ashberry 500.)
IRWIN, Dr. and Mrs. WILLIAM H., 436 Bellevue Av. (Tel. Glencourt 354.)
ISH, Mr. and Mrs. FRANK M., 679 Fairmount Av. (Tel. Piedmont 5278-W)
JACKSON, Mr. and Mrs. EDWIN R., 248 Ridgway. (Piedmont 8344-J.)
JACKSON, Dr. and Mrs. FRANCIS F., 468 Van Buren Av. (Tel. GLencourt 2642.)

OAKLAND LIST

JACKSON, Mr. and Mrs. FRANK K., 395 Euclid Av., (Tel. Glencourt 1413)
JACKSON, Mr. and Mrs. HENRY E., 1121 Mandana Blvd., (Tel. Glencourt 3415)
JACKSON, Mr. and Mrs. HENRY KENNEDY, King & Hampton (HUmboldt 5783.)
JACKSON, Mr. and Mrs. ROBERT A., 578 Montclair Av., (Tel. Merritt 3753)
JACKSON, Mr. and Mrs. SAMUEL, 400 Orange Av., (Tel. Glencourt 3008)
JACKSON, Mr. and Mrs. SAMUEL H., 5536 Carlton, Oakland, (Tel. Piedmont 5261)
JACOBY, Mr. and Mrs. OLIN D., 418 30th St. (Tel. Oakland 5735.)
JAMES, Dr. and Mrs. EDWIN P., 1624 Franklin (Tel. Glencourt 3663.)
JAMIESON, Mr. and Mrs. GEORGE G., 244 Lakeside Drive. (Tel. Oakland 1716)
JARVIS, Dr. and Mrs. C. FRITZ, Sequoyah Road (Elmhurst 300).
JENKINS, Mr. and Mrs. CHARLES B., 698 Arimo Av. (Tel. Glencourt 2278.)
JENKINS, Miss CORA W., 46 Randwick Av., (Tel. Piedmont 2993-W)
JENKINS, Miss NEVA E., 46 Randwick Av., (Tel. Piedmont 2993-W)
JENKINS, Mr. and Mrs. WILLIAM N., 390 Oakland Av., (Tel. Glencourt 2768)
JENKS, M.. and Mrs. JAMES S., 567 Oakland Av. (Tel. Piedmont 248.)
JENNINGS, Mr .and Mrs. HAROLD W., 770 Cragmont Av., Berkeley, Cal. (Ashberry 3113.)
JENSEN, Mr. and Mrs. GEORGE C., 37 Bellevue Av. (Tel. Humboldt 9707.) & Diablo, Cal.
——— Member Bohemian, Olympic, Mt. Diablo Country, Home and Town & Country
——— Clubs.
JOHN, Mr. and Mrs. JENKIN B., 166 Santa Rosa Av. (Tel. Humboldt 191.)
JOHNSON, Mr. and Mrs. AUGUSTUS, 1011 Bay View Av. (Tel. Merritt 1063.)
JOHNSON, Mr. and Mrs. ELLIOTT, 732 Arimo Av. (Tel. Glencourt 2275)
JOHNSON, Dr. and Mrs. FRANK D., 3940 Harrison Blvd. (Tel. Piedmont 3662.)
JOHNSON, Mr. and Mrs. HORATIO A., 834 55th St. (Piedmont 781.)
JOHNSON, Mr. and Mrs. JAMES A., 388 Bellevue Av., (Tel. Glencourt 1169)
JOHNSON, Mr. and Mrs. WARREN LESLIE, 3316 Grand Av. (Tel. Glencourt 1248.)
JOHNSTON, Mr. and Mrs. CLARENCE LORAN, Toronto, Canada
——— or 1704 Royal Bank Bldg., Toronto, Canada
——— Mr. member Claremont Country Club and Athenian-Nile Club (of Oakland)
——— Mrs. member The Ebell Club of Oakland
JOHNSTON, Mr. and Mrs. JAMES C., 5232 Golden Gate Av. (Tel. Humboldt 3977.)
JOLLY, Mr. and Mrs. E. JESSE, 6144 S. Rockridge Blvd. (Piedmont 626.)
JONAS, Mrs. ABRAHAM, Hotel Oakland. (Lakeside 100.)
JONES, Mr. EDGAR A., American Bank Bldg., Oakland, (Tel. Oakland 3913)
JONES, Mr. and Mrs. MADISON RALPH, 265 Vernon, (Tel. Glencourt 2770)
——— Mr. member Pacific-Union; Bohemian Claremont Country, and Mt. Diablo Country Clubs
——— Mrs. member Town & Country Club of San Francisco
JONES, Mr. and Mrs. ROSCOE D., 545 Mira Vista Av., (Tel. Glencourt 1209)
JORGENSEN, Mr. and Mrs. CHRIS, (Piedmont, Cal.) 444 Mountain Av., (Tel. Piedmont 5012)
JURGENS, Dr. and Mrs. CHARLES H., 1322—8th St. (Oakland 7141.)
JURGENS, Mr. and Mrs. WILLIAM C., Hotel Oakland, 13th & Harrison, Oakland, Cal.
———Tels. Glencourt 7000 and Oakland 9282)
JURS, Mr. and Mrs. LOUIS D., 328 Hanover Av. (Tel. Glencourt 5596)
KAISER, Mr. and Mrs. HENRY J., 664 Haddon Road. (Tel. Glencourt 5742.)
KAZEBEER, Mr. and Mrs. ASA G., 5341 Broadway Terrace. (Tel. Piedmont 5445-W.)
KEATING, Mr. and Mrs. JOHN B. (Piedmont, Cal.), 606 Park Way Ave. (Piedmont 2543.)
KEENAN, Mr. and Mrs. CHARLES J. (Piedmont, Cal.) 33 Piedmont Court. (Tel. Hum-
———boldt 1584)
KEENEY, Mr. and Mrs. CHARLES CLARKE (Florence Henshaw) (See Piedmont List)
——— 444 Wildwood Av., Piedmont, Cal.
KEHRLEIN, Mr. and Mrs. OLIVER du F., (See Piedmont List) 304 Hillside Av., (Tel. Piedmont 2830)
——— Member Claremont Country, Mt. Diablo Country, and Town and Country Clubs.
KELLEY, Mr. and Mrs. JOSEPH M., 60 Crest Road (Tel. Piedmont 3741.)
KELLOGG, Mrs. SHELDON G. (ANNIE) 5888 Chabot Road. (Tel. Piedmont 3059-J)
———Mr. SHELDON W. KELLOGG.
KENDALL, Mr. and Mrs. ALPHEUS, 3045 Telegraph Av., (Tel. Piedmont 634)
KENDALL, Mr. HARRY G., 323 Lenox Av., (Tel. Glencourt 3132)
KENDALL, Mr. and Mrs. NOAH C., 1410 Jackson. (Oakland 456.)
KENNA, Mrs. JAMES R. (Charlotte H.) 175 Santa Rosa Av. (Tel. Piedmont 2270.)
KENNEDY, Dr. and Mrs. KARL, 5846 San Pablo Av. (Tel. Humboldt 560.)
KENNEDY, Mr. and Mrs. JOSEPH A., 531 Valle Vista Av. (Tel. Glencourt 1224.)
KERGAN, Dr. and Mrs. HENRY SIDNEY, 469 Van Buren Av., (Tel. Glencourt 1142)
KERGAN, Dr. and Mrs. WILLIAM W., 1310 Lakeshore Av. (Tel. Merritt 41.)
KERR, Mr. and Mrs. KENNETH A., 676 Haddon Rd., (Tel. Glencourt 1841)
KESSLER, Mr. and Mrs. RICHARD HOLMES, 461 Bellevue Av. (Tel. Glencourt 2673)
KEWELL Mr. and ,Mrs. FRED W., 414 Grand Av. (Tel. Glencourt 1605)

PARKER-GODDARD SECRETARIAL SCHOOL
SCHOOL OF RESULTS

1121 WASHINGTON ST — OAKLAND, CALIFORNIA
361 BLAKE BLDG. — PHONE LAKESIDE 4000

DR. A. R. REINKE
OPTOMETRIST—EYESIGHT SPECIALIST
Careful Attention Given to Children's Eyes
Hours 9 to 6—Telephone Oakland 2420
Physicians' Building, 1225 Washington St., Suite 405-6, Oakland, Cal.

Phone Lakeside 7466
ADELE LA PERLE STUDIO
EVERY ELEGANT IN PHOTOGRAPHIC ART
13th and BRODADWAY, OAKLAND, CAL.
Over Owl Drug Store—Suite 35
467 THIRTEENTH STREET — 1225 BROADWAY

JAMES CAHILL & CO.
WALL PAPER, PAINTS AND WINDOW SHADES
A Record of Courtesy and Quality Since 1876
Phone Glencourt 0543
372-374 TWELFTH STREET — OAKLAND, CALIFORNIA

382 19th Street
OAKLAND, CALIF.
OAKLAND 0168
Phone Appointments
LADY GATHA BEAUTY SHOP
LILIAN H. SANDERS, Manager
Opposite New Leamington Hotel
Specializing in FREDERICK VITA TONIC — PERMANENT WAVE — EXPERT OPERATORS AT YOUR SERVICE

Day and Night Phone Glencourt 5874
OSCAR H. RASMUSSEN
DECTECTIVE SERVICE
Member World Association of Detectives
State Licensed and Bonded
Criminal Commercial and General Investigation
306 RICHFIELD OIL BUILDING, 1305 Franklin Street, OAKLAND, CALIFORNIA

MARY L. CASANOVA
SCALP SPECIALIST
Golden System
320 WAKEFIELD BUILDING — 426 SEVENTEENTH ST.
OAKLAND, CALIFORNIA

OAKLAND LIST

KIBBE, Dr. MINORA E., 1805 Fruitvale Ave., Fruitvale. (Fruitvale 18.)
KINDT, Mr. and Mrs. ALBERT F. (See Berkeley List) 161 Hillcrest Road, (Tel. Berkeley 4814)
KING, Mrs. CHARLES H. (Kate) 3900 Harison Blvd. (Tel. Piedmont 7640.)
KING, Mr. and Mrs. GEORGE LYMAN (Piedmont, Cal.) 12 Sea View Av., (Tel. Piedmont 1012)
——— Mr. LYMAN S. KING.
KING, Mr. and Mrs. JOSEPH H., 3900 Harrison Blvd. (Tel. Glencourt 7640.)
KINNEY, Mr. and Mrs. C. C. (Berkeley, Cal.) 28 Oakvale. (Berkeley 2022.)
———Miss KATHLEEN KINNEY.
KINNEY, Mr. and Mrs. RALPH W. (Piedmont, Cal.) 358 Hillside Av., (Tel. Piedmont 7532)
KIRKLAND, Mr. and Mrs. ALEXANDER W., 429 Staten Av., (Tel. Glencourt 2614)
KNIGHT, Mr. and Mrs. CLARENCE G., 947 Helen, San Leandro, Cal. (SAn Leandro 0184.)
KNIGHT, Mr. and Mrs. REMI CHABOT, 218 Pacific Av., Piedmont (Tel. PIedmont 3537-W)
KNIGHT, Mr. and Mrs. ROBERT S., (Piedmont, Cal.) 340 Hampton Rd., (Tel. Piedmont 2495)
——— Miss CLAIRE KNIGHT
KNOWLAND, Hon. and Mrs. JOSEPH R., 244 Lakeside Drive. (Tel. Lakeside 194)
KNOWLES, Mr. and Mrs. FREDERICK E., 954-12th St., (Tel. Oakland 2353)
KNOWLES, Mr. and Mrs. HARRY J., 415 Mountain Av., Piedmont (Tel. HUmboldt 0625)
——— Miss JESSIE C. KNOWLES, member Francisca Club of San Francisco
——— Mr. JOSIAH N. KNOWLES
——— Mr. member Pacific-Union Club (S. F.). Mrs. member Town & Country Club (S. F.)
KNOWLES, Mr. and Mrs. JESSE B., 123 Wildwood Av., Piedmont (Tel. HUmboldt 1066)
KNOWLES, Mr. and Mrs. WILLIAM (Piedmont, Cal.), 753 Kingston Av. (Piedmont 2284.)
KNOWLTON, Mr. and Mrs. FRANK B., 6167 Contra Costa Av. (Tel. Humboldt 3308.)
KNOX, Mrs. CHARLES EDWIN, 2600 Ridge Road, Berkeley, Cal. (Tel. Berkeley 4710.)
KNOX, Mr. and Mrs. JOHN BRYANT, 1084 Ashmount Av. (Tel. HOlliday 6237.)
——— Mr. member University Club (San Francisco) and Lieutenant in World War
——— Mrs. member Town & Country Club of San Francisco
KNUDSEN, Mr. and Mrs. HAROLD D., 1020 Longridge Road. (Tel. Glencourt 8054.)
KNUDSEN, Mr. and Mrs. PETER C., 518 Santa Ray Av. (Tel. Glencourt 6038.)
KOENIG, Mr. and Mrs. MAX W., 1899 Jackson. (Tel. Oakland 7034)
KOFORD, Judge and Mrs. JOSEPH, 131 Highland Av., Piedmont (Tel. HUmbolddt 8968.)
KORTS, Mr. and Mrs. WILLIAM F., 1844 8th Av. (Merritt 1294).
KROEGER Mr. and Mrs. CLAUS 455 Vernon. (Tel. Glencourt 3004)
KROLL, Mr. and Mrs. WILLIAM F. (Piedmont, Cal.), 776 Kingston Ave. (Piedmont 3380W.)
KUDER, Dr. and Mrs. WILLIAM S., 270 Monte Vista Av. (Tel. PIedmont 2348)
LACEY, Dr. and Mrs. FRED ALBION, 377 Lenox Av. (Tel. Holliday 7960.)
LACKEY, Dr. and Mrs. HOWARD J., 715 Wesley Av., (Tel. Glencourt 419)
LAFLER, Mr. HENRY ANDERSON, 1404 Franklin (Tel. Glencourt 2887.)
——— Member of the Bohemian Club of San Francisco.
LAKE, Mr. and Mrs. FREDERICK W., 369 Perry (Tel. Glencourt 9141.)
LAMB, Mr. and Mrs. GEORGE W., 1057 Ashmount Av. (Tel. Glencourt 3288.)
LANDSBERGER, Mr. JULIUS A. (See Alameda List) 1311 Dayton Av., (Tel. Alameda 96)
LANGDON, Judge and Mrs. WILLIAM H., Regillus Apts., 19th and Jackson. (Tel. Oak-
———land 8025)
LARKEY, Mrs. A. S. (Anne J.) 1017 Ashmount Av. (Tel. Glencourt 3431)
———Dr. SANFORD V. LARKEY and Mr. JEFFERSON LARKEY.
LAUFER, Mr. and Mrs. FRED W., 1072 Mandana Blvd. (Tel. Glencourt 6512.)
——— Miss MURIEL L. LAUFER.
LAVENSON, Mr. and Mrs. ALBERT S., 3921 Harrison Blvd. (Tel. Piedmont 1925.)
LAWLER, Mr. and Mrs. EDWARD J., 775 Longridge Road (Tel. Glencourt 3368)
———Miss PHYLLIS A. LAWLER and MARY A. LAWLER
LAWRENCE, Mr. and Mrs. VOLKERT O., Park Boulevard Extension, Montclair. (Tel.
———Piedmont 4969)
LAYMANCE, Mr. and Mrs. MILLARD J., 460 Staten Av. (Tel. Glencourt 4737.)
LEACH, Mr. and Mrs. ABE P. (See Piedmont List) 793 Highland Av., (Tel. Piedmont 9294)
LEACH, Mr. and Mrs. FRANK A. (See Piedmont List) 217 Hillside Av., (Tel. Humboldt 1987)
LEACH, Mr. and Mrs. FRANK A. Jr. (Piedmont, Cal.), 125 Hillside Ave. (Piedmont 380.)
LEACH, Mr. and Mrs. HARRY E. (Piedmont, Cal.), Pala and Park Aves. (Piedmont 887W.)
LEACH, Mr. and Mrs. STANLEY PAGE, 543 East 20th st. (Tel. Merritt 5218.)
LEACH, Mr. and Mrs. WILLIAM H., 2049-10th Av., (Tel. Merritt 2491)
LECKIE, Mr. and Mrs. ROBERT S., 1634-4th Av., (Tel. Merritt 781)
LE CONTE, Mr. JOSEPH N. (See Berkeley List) 19 Hillside Court, (Tel. Berkeley 4489)
——— Mr. member The Faculty Club (Berkeley) and Sierra Club
———Miss HELEN M. LE CONTE

OAKLAND LIST

LEE, Mr. and Mrs. HERBERT MARSTON, 855 Calmar Av., (Tel. Glencourt 3570)
——— Member Mt. Diablo Country, Sequoyah Country, San Francisco Commercial
——— Clubs and Sons of American Revolution.
——— Miss BARBARA LEE.
LEET, Mr. and Mrs. ROBERT A., 145 Athol Av.,
LEHNHARDT, Mrs. EMIL (Hattie) 2703 Telegraph Av., (Tel. Oakland 1847)
——— Miss EMILE H. M. LEHNHARDT
LEIMERT, Mr. and Mrs. HARRY E., 966 Larkspur Rd. (Glencourt 6289) & L. A., Cal.
LEIMERT, Mr. and Mrs. WALTER H. (See Los Angeles List) 548 S. Spring, Los Angeles, Cal.
LEIMERT, Mr. WILLIAM, 304-23rd St. near Valdez (Tel. Glencourt 714)
LEITER, Mr. and Mrs. EDWARD T., 3601 West Blvd., (Tel. Piedmont 595)
LEVENSALER, Mr. and Mrs. RAYMOND L., 663 Oakland Av. (Tel. Piedmont 5125-W.)
LEVENSALER, Mr. and Mrs. WILLIAM M., 265 Jayne Av., (Tel. Glencourt 817)
LEWIS, Mr. and Mrs. IRVING C., Hotel Oakland (Tel. Glencourt 7000.)
L'HOMMEDIEU, Mr. and Mrs. JAMES H., 6125 Harwood Road (Tel. HUmboldt 0356)
——— Mr. member Claremont Country Club and Sequoyah Country Club of Oakland
——— Master JAMES H. L'HOMMEDIEU and Master JOHN A. L'HOMMEDIEU
LIEURANCE, Mr. and Mrs. ARTEMAS F., 3840 Grand Av. (Tel. Glencourt 2362.)
LITTLE, Mr. and Mrs. WEARE C. (Piedmont, Cal), 15 Estrella Ave. (Piedmont 2041.)
LIVINGSTON, Mr. and Mrs. SYDNEY A., 271 Jayne Av. (Tel. Glencourt 820.)
LLOYD, Mr. and Mrs. JOHN E., Sequoyah Road, Oakland. (Tel. Elmhurst 4617.)
LOGAN, Mr. and Mrs. WALTER E., 446 Alcatraz Av. (Piedmont 2973-W).
LOHSE, Dr. and Mrs. JOHN LEWIS, 322 Monte Vista Av. (Tel. Piedmont 813.)
LOMBARD, Mr. and Mrs. JOHN A., 1903 Fruitvale Ave.
LONG, Mr. and Mrs. ALBERT V., 428 Lagunitas Av., (Tel. Glencourt 1087)
LONG, General and Mrs. OSCAR FITZALAN, (Piedmont, Cal.) 65 Hazel Lane, (Tel. Piedmont 747)
——— General member Pacific-Union Club (San Francisco and Claremont Country Club (Oakland)
——— Mrs. member Woman's Athletic Club of San Francisco
LOOMIS, Dr. and Mrs. FREDERICK M., 1101 Ashmount Av. (Tel. Glencourt 3247)
LORBER, Mr. and Mrs. ALFRED E., 244 Lakeshore Drive (Tel. Lakeside 3032.)
LOVELL, Mr. and Mrs. CHARLES H. (Piedmont, Cal.), 12 Bonita Ave. (Piedmont 6091.)
LOWDEN, Mr. and Mrs. E. KENNETH (Piedmont, Cal.) 17 Mountain Av. (Tel. Pied. 7828)
LOWE, Mrs. JOHNSON, 105 Ardmore Road, Berkeley, Cal. (Tel. AShberry 1567)
——— Mrs. member Francisca Club (S. F.) and Woman's Athletic Club (S. F.)
LOWE, Mr. and Mrs. WILLIS C., 1056 Hubert Road, (Tel. Glencourt 3396)
———Mr. member Austin Athletic and Country Club and Elks Club
——— Miss VIOLA LOUISE LOWE and Miss PATRICIA MAE LOWE
LOWRY, Mr. and Mrs. RUSSELL (Oakland, Cal.) 665 Vernon, (Tel. Piedmont 5431)
LOYNAHAN, Mr. and Mrs. THOMAS E., 1006 Sunnyhills Road (Tel. Glencourt 3358.)
LUFF, Mr. and Mrs. HALE HARPER (Alameda, Cal.) 1715 Palmera Court, (Tel. Alameda 2527-J)
LUMGAIR, Mr. and Mrs. JOHN B., 2727 Russell, Berkeley, Cal. (Tel. 3167-W.)
LUNING, Mr. and Mrs. NICHOLAS T., 2615 14th Ave. (Merritt 2388.)
LUNING, Mr. OSCAR, 5920 Keith Av., (Tel. Piedmont 780)
LUX, Mr. and Mrs. LOUIS A., 5870 Birch Court. (Tel. Piedmont 4744-W.)
———Mr. WILLIAM D. LUX 5870 Birch Court. (Tel. Piedmont 4744-W.)
LYMAN, Mr. and Mrs. RICHARD MORRIS, 52 Santa Clara Av., (Tel. Piedmont 2619)
LYNN, Mr. and Mrs. EDMUND M., 3409 Kempton Av. (Tel. Glencourt 2828.)
LYON, Mr. and Mrs. EDMUND C., 804 Walla Vista Av., (Tel. Glencourt 2010)
MAC DERMOT, Mr. and Mrs. LOUIS M., 1407—8th St. (Tel. Oakland 298)
MACDONALD, Mr. and Mrs. AUGUSTIN S., 325 Vernon, (Tel. Glencourt 2547)
——— Mr. member Pacific-Union, Claremont Country, and Montecito (Santa
——— Barbara) Country Clubs. Mrs. member Town & Country Club (S. F.)
MACDONALD, Mr. and Mrs. JOHN A., 4433 Moraga Av., (Tel. Piedmont 6815)
MAC HUGH, Mr. and Mrs .FRANK, A. 1575 Cavanagh Road. (Tel. HOlliday 10320.)
MACKAY, Mrs. WALTER S. (Hattie) 1939 Harrison Blvd., (Tel. Oakland 2424)
MACKINNON, Mr. and Mrs. GEORGE G., 176 Perkins, (Tel. Glencourt 3002)
MAC LAFFERTY, Mr. and Mrs. JAMES H., 322 Pala Av., Piedmont. (Tel. HUmboldt 2246.)
MAGEE, Mr. and Mrs. FREDERIC E., 97 Vernon, (Tel. Glencourt 2811)
——— Mr. member University (S. F.) Club. Mrs. member Town & Country Club (S. F.)
——— Mr. JOHN MHOON MAGEE.
MAGEE, Mr. and Mrs. HARRY HUSH (See Piedmont List) 201 Crocker Av., (Tel. Piedmont 3421)
——— Mr. member University Club (S. F.), Mrs. member Town & Country Club (S. F.)
——— Master HARRY HUSH MAGEE Jr.

OAKLAND LIST

MAGEE. Mr. and Mrs. WILLIAM A., 'Alder Farm," Redwood Road, Fruitvale, Cal.
————Tels. Fruitale 0080 and Fuitvale 3776-J.)
———— Member Pacific-Union, Bohemian and University Clubs, San Francisco.
———— Mrs. Magee member Century, Francisca and Woman's Athletic Clubs.
———— Miss ELIZABETH E. MAGEE
———— Miss Magee member Woman's Athletic and Francisca Clubs.
MAGEE, Mr. and Mrs. WILLIAM Jr. (nee Edith Grant) Burlingame, San Mateo County, Cal.
MAHER, Dr. and Mrs. JEREMIAH (Piedmont, Cal.) 146 Caperton Av., (Tel. Piedmont 9293-J)
MAIDEN, Mr. and Mrs.F. BRUCE, (Piedmont, Cal.) 122 Monte Av. Tel. Piedmont, 4026)
MAJORS, Dr. and Mrs. ERGO A. (See Piedmont List) 45 Sierra Av., (Tel. Piedmont 2995)
MAJORS, Judge and Mrs. GREENE (Piedmont, Cal.) 21 Caperton Av., (Tel. Piedmont 7630-J)
MANCHESTER, Mr. and Mrs. GEORGE P., 2645 Shasta Road, Berkeley (Ashberry 1237)
————Miss MARGERY MANCHESTER and Mr. ROBIN S. MANCHESTER
MANNING, Mr. and Mrs. LOUIS D., 945 Bay View Av., (Tel. Merritt 2571)
MANTER, Mr. and Mrs. FREDERICK, H., 1462 Cavanaugh Road. (Tel. Glencourt 1881.)
MARCHANT, Mr. and Mrs. ALFRED HAROLD, 579 Mira Vista Av., (Tel. Glencourt 1289)
———— Mr. member Sequoyah Country Club and Athens Athletic Club of Oakland
MARCHANT, Mr. and Mrs. GORDON H., 7974 Foothills Blvd. (Tel. Elmhurst 4938.)
MARKS, Mr. and Mrs. MARTIN E., 1154 Oakland Av., (Tel. Humboldt 3478)
MARX, Mr. and Mrs. FRANK M., 486 Mandana Blvd. (Tel. Glencourt 4546.)
MARTENS, Mr. and Mrs. FRANK C. (Piedmont, Cal.), 333 Ramona Ave. (Piedmont 2339.)
———— Member Claremont Country Club.
MARTIN, Mr. and Mrs. HAROLD L., 636 Hillgirt Circle North (Tel. Glencourt 5820.)
MARX, Mr. and Mrs. ALEXANDER H., 468 Chetwood, (Tel. Glencourt 2956)
MASON, Mr. and Mrs. HAROLD GOVE, 839 Rosemount Road. (Tel. Holliday 7441.)
MATHES, Mr. and Mrs. DANA H., 3815 Harrson Blvd. (Tel. Piedmont 318.)
MAUERHAN, Mr. and Mrs. JOHN E., 619 Santa Ray Av., (Tel. Glencourt 3713)
———— Mr. member Athenian-Nile Club; Rotary Club; Home Club, and Chamber of Commerce
———— Mrs. member Lakeview Women's Club and Home Club
———— Miss JEANNE MAUERHAN and Miss SYLVIA MAUERHAN
MAUZY, Mr.and Mrs. BYRON, 5901 Broadway (Tel. Humboldt 1378.)
———— Miss MARJORIE MAUZY.
MAXFIELD, Mr. and Mrs. HARRY U., 204 Perry, (Tel. Glencourt 2987)
MAXFIELD, Mr. and Mrs. JOHN C., 3916 Lakeshore Av. (Tel. Glencourt 3624.)
MAXWELL, Mr. and Mrs. JOHN P., 285 Lee, (Tel. Glencourt 776)
———— BRYAN, Mr. and Mrs. CARLETON FELTON (nee Kathryn Maxwell) 11 Bellevue Av.
MAZE Mr. and Mrs., MERTON M., 1501 Madison. (Tel. Lakeside 6190)
McCLURE, Mr. and Mrs. DONALD, 598 East 20th St. (Tel. MErritt 0815.)
———— Member Commonwealth (S. F.) Olympic S. F.) Athens Athletic (Oakland)
———— Lakeside Country (S. F.) and Athenian-Nile (Oakland) Clubs.
———— Master STUART LORING McCLURE.
McCLURE, Dr. and Mrs. GEORGE, 424 Perkins (Tel. Glencourt 590.)
McCLURE, Mr. and Mrs. JAMES W., 250 Grand Av. (Tel. Holliday 7253.)
McCLYMONDS, Mr. and Mrs. VANCE, 323 Monte Vista Av. (Tel. Piedmont 2214.)
McCRACKEN, Dr. WILLIAM J., 744 Arimo Av. (Tel. Glencourt 2274)
McDONALD, Mr. and Mrs. RICHARD A., 1038 Ashmount Av. (Tel. Glencourt 3199)
McDONOUGH, Mr. and Mrs. ANDREW T., 539-30th St., (Tel. Lakeside 2950)
McELHINNEY, Mr. and Mrs. C. MELVILLE (Piedmont, Cal.) 10 Loretta Av. (Tel.
————Piedmont 2852)
McELHINNEY, Mr. and Mrs. GLENN, 2050 Lakeshore Av. (Tel. Glencourt 2096.)
McEWEN, Mr. and Mrs. JOHN A., 476 Chetwood. (Tel. Glencourt 2958.)
McEWING, Mr. and Mrs. JOHN, 1592 Vista Av., Fruitvale, Oakland (Tel. Fruitvale 6256-J)
McGAULEY Mrs. MINNA, 2736 Orange, Fruitvale. (Tel. Fruitvale 1014-J)
McGEE, Mr. and Mrs. CHARLES A. A. (Piedmont Cal.) 120 Pala Av. (Tel. Piedmont 7856)
McGUINNESS, Dr. and Mrs. ALBERT L., 478 Fairbanks Av. (Tel. Glencourt 6109.)
McGURRIN, Mr. and Mrs. FRANK E., Ridgemoor Road, Sequoyah Hills (Elmhurst 0123)
McHENRY, Mr. and Mrs. ARTHUR J., 825 Calmar Av. (Tel. Glencourt 3571.)
McHENRY, Mr. and Mrs. FRANK T., 786 Calmar Av. (Tel. Glencourt 3576.)
McHENRY, Mr. and Mrs. RUSSELL S., 680 Calmar Av. (Tel. Glencourt 3294.)
McKNIGHT, Mr. and Mrs. ANDREW J., 3008 East 15th St. (Tel. Fruitvale 1479-J.)
McMATH, Dr. and Mrs. JOHN F., 34 Crocker Av., Piedmont (Tel. Humboldt 4078.)
———— Member Claremont Country and Athenian-Nile Clubs.
McMULLEN, Mr. and Mrs. ROBERT J., 614 Mandana Blvd., (Tel. Glencourt 3506)
McNEE, Mrs. HATTIE A., Hotel Oakland, Oakland, Cal. (Tel. Glencourt 7000)
————Miss CLAIRE McNEE
MEEK, Mrs. HORRY W. (Harriet W.) Hayward Road, San Leandro. (San Leandro 508-J.)

OAKLAND LIST

MEEK, Dr. and Mrs. RUDOLPH W., 436 Bellevue Av., (Tel. Glencourt 355)
MEEK, Mr. and Mrs. WILLIAM HAROLD, San Leandro, Cal. (San Leandro 508-W.)
MEESE, Mr. and Mrs. CONSTANT, 500 Lake Park Av., (Tel. Glencourt 2194)
——— Member S. F. Commercial, Commonwealth and Athenian-Nile Club.
MEHRMANN, Dr. and Mrs. HENRY B., 3211 Grove. (Piedmont 818-W).
MEIKLE, Mr. and Mrs. JAMES F. (Berkeley, Cal.) 52 The Uplands, (Tel. Berkeley 4527-W)
——— Dr. THERESA MEIKLE, Miss FELECIA MEIKLE, Miss GERTRUDE MEIKLE
MENDELL, Mr. and Mrs. JOHN MAILIN, 6172 Chabot Road. (Tel. Piedmont 407.)
MENDENHALL, Mr. and Mrs. ERNEST D. (See Piedmont List) 309 Mountain Av., (Piedmont 8912)
MEREDITH, Mr. and Mrs. GEORGE S., Laayette, Contra Costa Co., Cal. (Lafayette 5)
MEREDITH, Mr. and Mrs. WYNN, 1015 Ashmount Av. (Tel. Glencourt 6501)
MERRIMAN, Dr. and Mrs. ALVIN F. Jr., 1002 Ashmount Av., (Tel. Glencourt 3446)
METCALF, Mr. and Mrs. VICTOR H., 245 Perkins, cor. Adams, (Tel. Glencourt 2966)
METCALF, Mr. and Mrs. WILLIAM HENRY, 87 Montell Av. (Tel. Piedmont 6162.)
MEYER, Prof. and Mrs. FREDERICK H., 5212 Broadway (Tel. Humboldt 417.)
MHOON, Mrs. JOHN B. (Charlotte K.), 445 Mountain Ave., Piedmont, Cal. (Pied. 8016.)
MICHELS, Mr. and Mrs. HERMAN H., 375 Van Buren Av., (Tel. Glencourt 1186)
——— Mr. member Sequoyah Country Club; Orinda Country Club and Athenian-Nile Club
——— Mrs. member The Ebell Club of Oakland
MIDGLEY, Mr. and Mrs. REX WILLIAM, The Regillus Apts., 19th and Jackson, (Tel. Lakeside 2994)
——— Mr. member Sequoyah Country Club of Oakland
MIKEL, Mr. and Mrs. ROSSITER L. (Piedmont, Cal.) 110 Mesa Av., (Tel. Piedmont 3202)
MIKEL, Mrs. SIDNEY F. (Mary A.) 332 Lenox Av., (Tel. Glencourt 1032)
MILBURN, Mr. and Mrs. JOHN JAY, 1147 Claredon Crescent. (Tel. Glencourt 3254)
MILLAR, Mr. and Mrs. JOHN R., 2439 Peralta Av., Fruitvale, Oakland (Tel. Fruitvale 1610)
——— Mr. member Claremont Country Club and Sequoyah Country Club of Oakland
——— Miss MARY E. MILLAR and Mr. RUTHERFORD Y. MILLAR
MILLER, Mr. and Mrs. CLEMENT HARVY, 2520 East 24th st. (Tel. Andover 705.)
MILLER, Mr. and Mrs. HARRY EAST, 320 Perkins. (Tel. Glencourt 932.)
——— Mr. HARRY EAST MILLER, Jr.
MILLER, Mr. IRA ATWELL, Hotel Oakland (Lakeside 100) or Athenian-Nile Club, Oakl'd
MILLER, Mr. and Mrs. WILLIAM L., 3793 Park Blvd. (Tel. Merritt 3418)
MILLICAN, Mr. and Mrs. KENNETH ALLEN, 45 Wistaria Path Piedmont (HUmboldt 6709)
——— Miss MARGARET MAY MILLICAN
MILLS, Mr. and Mrs. HAROLD FREDERICK, 1163 Ashmount Av., (Tel. Glencourt 3216)
——— Mr. member Sequoyah Country & Athenian-Nile Clubs (Oakland); Commonwealth Club
——— and San Francisco Commercial Club of San Francisco
MILTON, Mr. and Mrs. MAXWELL C., 424 Monte Vista Av. (Tel. Piedmont 5443.)
MILWAIN, Mr. and Mrs. ALEXANDER M., 731 Alma Av. (Tel. Merritt 5152.)
———Miss MARGARET MILWAIN; Mr. LLOYD A. MILWAIN; 607 37th.
MILWAIN, Mr. and Mrs. WILLIAM E., 1503 Oakland Av. (Tel. Piedmont 3792)
MINNEY, Mr. and Mrs. HOWARD F., 4116 Woodruff Av., (Tel. Fruitvale 6993-J)
MINNEY, Mr. and Mrs. MARTIN T., 2948 Ashby Av. Berkeley, Cal. (Tel. BErkeley 3073.)
——— Member Sequoyah Country and Athenian-Nile Clubs.
——— Miss ESTABROOK MINNEY and Mr. MARTIN MINNEY.
MITCHELL, Mr. and Mrs. CLAUDE HAMILTON, 638 Santa Ray Av. (Tel. Holliday 9456.)
MITCHELL, Mr. HARRY A., Hotel Oakland, 13th & Harrison (Teel. Glencourt 7000.)
MITCHELL, Mr. and Mrs. MELVILLE C., 554 Valle Vista Av. (Tel. Glencourt 1441)
MOFFITT, Mr. and Mrs. JAMES K. (See Piedmont List) 86 Sea View Av., (Tel. Piedmont 642)
MOLLER, Mr. and Mrs. FRANK DELGER, 700 Arimo Av., (Tel. Glencourt 2280)
MONROE, Mr. and Mrs. CHARLES G., Hotel Oakland. (Tel. Lakeside 100.)
——— and Kenwood, Sonoma County Cal. (Tel. Kenwood Rural 23.)
MONSEN, Mr. and Mrs. MARTIN, 780 Santa Ray Av., (Tel. Glencourt 3273)
MONTGOMERY, Mr. RICHARD J., 634 Oakland Av. (Tel. HUmblodt 9377)
MOORE, Mrs. STANLEY (Belle W.) 1948 6th Av. (Tel. Merritt 2539.)
MOORE, Mr. and Mrs. WALTON N., (See Piedmont List), 44 Farragut Av. (Piedmont 79).
MORCOM, Mr. and Mrs. FRED N., 4231 Lakeshore Av. (Tel. Glencourt 3816.)
———Miss MARION MORCOM
———Mr. member Athens Athletic Club, Orinda Country and Rotary Clubs.
MORGAN, Mr. and Mrs. OSCAR R., 6025 Rockridge Blvd. (Tel. Piedmont 5740)
MORGAN, Mrs. WALTER (Annie) Regillus Apts., 212 19th St. (Tel. Oakland 6191.)
MORGAN, Mr. and Mrs. WALTER J., 1362 Marin, Berkeley, Cal. (Tel. BErkeley 2272-J.)
MORRIS, Mr. and Mrs. HENRY C., 205 Perry, (Tel. Glencourt 216)
MORRISON, Mr. and Mrs. GEORGE D., 296 Park View Terrace. (Tel. Glencourt 3122)
MORRISON, Mr. and Mrs. WILLIAM HAMILTON, 390 Euclid Av. (Tel. GLencourt 0955.)
MORROW, Mr. and Mrs. IRVING F., 301 Lenox Av. (Tel. Glencourt 3127.)

OAKLAND LIST

MORSE, Mr. and Mrs. FRED F., 2707 Seminary Av. (Elmhurst 661.)
MORSE, Dr. and Mrs. FREDERICK W., 338 Park View Terrace (Tel. Glencourt 8550.)
MORTON, Mr. and Mrs. HARRY, 2935 Piedmont Av. Berkeley 2697.)
MOSELEY, Mr. and Mrs. EDWARD L. (Piedmont, Cal.) 132 Hillside Av. (Pied. 3885 W)
————Member Claremont Country and Mt. Diablo Country Clubs.
MOSHER, Mr. and Mrs. HARRY A., 6 Muir Av., Piedmont, Cal. (Tel. Piedmont 46.)
MOSS, Mr. and Mrs. FRANK L., 5622 Oak Grove Av. (Tel. Piedmont 5222-J.)
MOTT, Mr. and Mrs. FRANK K., 276 Lee, Oakland Heights, (Tel. Glencourt 939)
MOTTS, Mr. and Mrs. WALTER D., 382 Perkins. (Tel. Glencourt 1201)
MOULTON, Mr. and Mrs. ALFRED ROSS, 550 Wesley Av., Oakland, Cal. (HOlliday 6624)
MOULTON, Mr. and Mrs. FERRIS S., 5945 Ocean View Drive (Tel. Humboldt 649.)
MOUNT, Mr. and Mrs. ARNOLD J., 25 Oak Ridge Road, Berkeley (Tel. THornwall 0732)
————Member Athenian-Nile, Sequoyah Country, Mt. Diablo Country and Elks.
MOYER, Mr. and Mrs. FRANK D., 4629 Edgewood Av., Fruitvale, (Oakland) (Tel. Fruitvale 926)
MOYLAN, Mr. and Mrs. JOHN H., 437 Perkins (Tel. Glencourt 950.)
MUHLNER, Mr. and Mrs. FREDERICK P., 3823 Harrison Blvd. (Tel. Piedmont 3251.)
MULLEN, Mr. and Mrs. JOSEPH F., 1631 Filbert (Oakland 5080.)
MULROONY, Mrs. MARY A., Mr. JAMES R. 3500 Peralta Av. (Merritt 134).
MUNSON, Mrs. ARTHUR K., 3017 Summit St. (Tel. Oakland 1559.)
MURDOCK, Mr. and Mrs. CHARLES PERCY,
MURPHY, Mr. and Mrs. FRANK S., 49 Sierra Av., Piedmont (Tel. Piedmont 4862)
MURPHY, Mr. and Mrs. J. JAMES, 1105 Clarendon Crescent (Tel. Glencourt 3181)
MURRAY, Mr. and Mrs. WILLIAM W., 5815 Clover Drive. (Piedmont 4598.)
MUSSER, Dr. and Mrs. LEO. P., 981 Grosvenor Place. (Tel. Glencourt 1877.)
MUTCHMOOR, Dr. and Mrs. ARTHUR A., 1650 Mountain Blvd. (Tel. Fruitvale 1084.)
NAISMITH, Mr. and Mrs. JAMES S., 3952 Harrison Blvd. (Tel. Piedmont 4301-W.)
————Miss ALMA C. NAISMITH.
NEILSON, Mr. and Mrs. WILLIAM 254 Wildwood Av., Piedmont (Tel. HOlliday 7059.)
NELLIS, Mr. and Mrs. WALTER W., 6218 Manoa Av. (Tel. Humboldt 3105.)
NELSON, Dr. and Mrs. CHARLES R., 5500 College Av. Oakland. (Tel. Piedmont 2131.)
NEWELL, Mr. and Mrs. RALPH A., 411 Lester Ave., Oakland (Merritt 4460).
NEWSOM, Mr. and Mrs. JOSEPH RAYMOND, 629 Oakland Av. (Tel. HUmbodlt 9486.)
NICHOLS, Mr. and Mrs. HENRY DREW (Piedmont, Cal.) 40 Lincoln Av. (Pied. 9385)
NOACK, Mr. and Mrs. HARRY R., 309 Perry St., (Tel. Glencourt 2947)
NORLE, Prof. and Mrs. CHARLES A. (See Berkeley List) 2224 Piedmont Av., (Tel. Berkeley 4142)
———— Prof. member Claremont Country Club (Oakland) and Faculty Club (Univ. of Calif.)
NOBLE, Mr. and Mrs. CHARLES A. Jr. 2224 Piedmont Av., Berkeley
NOYES, Mr. and Mrs. BARTHOLOMEW S., 264 Lee, (Tel. Glencourt 816)
NOYES, Mr. and Mrs. WILLIAM S., Miss EMILY L., Mr. FRED, 3023 Summit (Oakland 2801)
O'CONNOR, Mr. and Mrs. WILLIAM J., 547 Mandana Blvd. (Tel. Holliday 1325.)
OCHS, Mr. and Mrs. GUSTAV F., 826 Walker Av., (Tel. Glencourt 2102)
———— Miss SHIRLEY OKELL and Mr. JACK OKELL Jr.
———— Mr. member Claremont Country; Mt. Diablo Country Clubs, and University Club (S. F.)
———— Mrs. member Woman's Athletic Club of San Francisco
OLIVER, Mr. and Mrs. A. LESLIE, 268 Vernon St., (Tel. Glencourt 3687)
OLIVER, Mr. and Mrs. EDWIN LETTS (Piedmont, Cal.) 60 King Av., (Tel. Piedmont 4852)
———— Miss ROBERTA W. OLIVER and Master WILLIAM LETTS OLIVER III
———— Mr. member Claremont Country; Mt. Diablo Country; Bohemian and Engineers Clubs
———— Mrs. member Town & Country Club of San Francisco
OLIVER, Mr. and Mrs. ROLAND L. (Piedmont, Cal.) 2045 Oakland Av. (Tel. Humboldt
————7841)
OLIVER Mr. and Mrs. GRIFFITH F. (Caroline Maltby) 767 Hilgirt Circle, Oakland, Cal.
OLIVER, Mr. and Mrs. WILLIAM HAROLD, 6363 Estates Drive. (Tel. Humboldt 6122)
OLIVER, Mrs. WILLIAM LETTS, 257 Vernon, (Tel. Glencourt 28) or Diablo, Contra Costa Co., Cal.
OLNEY. Mr. and Mrs. THOMAS M., 358 Vernon, (Tel. Glencourt 2969)
OLNEY. Mrs. WARREN S. (Mary J.) 427-29th St., (Tel. Oakland 1890)
OLNEY, Mr. and Mrs. WARREN Jr. (See Berkeley List) 2702 Dwight Way, (Tel. Berkeley 8494-J)
———— Mr. member University; Bohemian; Claremont Country and Mt. Diablo Country Clubs
———— Mr. WARREN OLNEY III
OLSEN, Mr. and Mrs. OSCAR F., 417 Orange Av. (Tel. Glencourt 2595)
ORMSBY, Mr. and Mrs. EDGAR L., 6596 Chabot Rd., (Tel. Humboldt 1059)
ORR, Mr. and Mrs. CALVIN M., 428 Euclid Av. (Tel. Glencourt 1356)
ORR, Mr. and Mrs. OSCAR O., 6439 Hillegass Av., Oakland (Piedmont 9224.)
ORRICK, Mr. and Mrs. MURRAY S., 130 Montecello Av. Piedmont (Teel. Piedmont 3964.)
ORRICK, Mr. and Mrs. OLIVER S., 357 Vernon. (Tel. Glencourt 3003.)
OSBORNE, Mr. and Mrs. JAMES L., 1124 Clarendon Crescent. (Tel. Glencourt 3640)

OAKLAND LIST

OSGODSBY, Mr. and Mrs. DANIEL E., 652 Mandana Blvd. (Tel. Glencourt 3349)
OSGOOD, Mr. and Mrs. CHARLES FRED, 4323 View Av., Highland Ter., (Tel. Piedmont 5274-W)
OTLY, Mr. and Mrs. PAUL E., 1280 Ashmount Av., (Tel. Glencourt 3420)
OTTO, Mr. and Mrs. ALFRED P., 1070 Ardmore Av. (Tel. Glencourt 3235)
OUER, Mr. and Mrs. FRED F., 327 Alcatraz Av. (Tel. Humboldt 1620.)
OUGH, Mr. and Mrs. JOSEPH M., 1931 8th Ave. (Merritt 1719.)
OVERTON, Major and Mrs. WINFIELD S. (Piedmont, Cal.) 220 Hillside Av., (Tel. Piedmont 7071)
OWEN, Mr. and Mrs. VICTOR H., Regillus Apts., 212 19th (Tel. Lakeside 5164.)
——— Member Sequoyah Country Club.
——— Miss GLADYS and Mr. VICTOR H. OWEN Jr.
PAGUE, Dr. and Mrs. FRANK C., 389 Adams, (Tel. Glencourt 2983)
PALAMOUNTAIN, Dr. and Mrs. WILLIAM B., 366 Grand Av. (Tel. Glencourt 6875.)
PALMANTEER, Mrs. WILLIAM G. (Katherine M.) 669 Oakland Av., (Tel. Piedmont 4107)
PALMER, Mr. and Mrs. VICTOR F., 1070 Ardmore Av. (Tel. Glencourt 7839.)
PARCELLS, Mrs. ANNA L., 383 Grand Av. (Tel. Holliday 4610.)
PARCELLS, Mr. and Mrs. FRANK M., 318 Lee, cor. Van Buren Av., (Tel. Glencourt 734)
PARDEE, Dr. and Mrs. GEORGE COOPER, 672 1th St. (Tel. Oakland 2187.)
——— Miss MADELINE PARDEE
PARISH, Dr. and Mrs. HENRY L., 1420 Jackson. (Tel. Oakland 1663)
PARK, Mr. and Mrs. MANNING W., 3042 Richmond Blvd. (Tel. Oakland 6322.)
PARR, Mr. and Mrs. JOHN F., 565 Boulevard Way, (Tel. Glencourt 2379)
PATTIANI, Mr. and Mrs. WILLIAM L., 55 Craig Av., Piedmont (Tel. Piedmont 4651.)
——— Mr. member Mt. Diablo Country; S. F. Commercial and S. F. Rotary Clubs
——— Mrs. member The Ebell Club of Oakland
——— Mr. WILLIAM CHARLES PATTIANI
PAYNE, Mr. and Mrs. HOWARD M., 1001 Ashmount Av. (Tel. Glencourt 3447)
PEARSON, Mr. and Mrs. EDWARD N. Jr., 473 Ellita Av. (Tel. HOlliday 5068.)
——— Miss JANE PEARSON.
PEASE, Dr. and Mrs. JOSEPH LORAN, 819 Calmar Av., (Tel. Glencourt 3583)
PECK, Mr. and Mrs. AUGUSTE F., 365 Warwick Av. (Tel. Glencourt 926.)
PECK, Mr. and Mrs. CHARLES M., 3200 Park Blvd. (Tel. Merritt 795.)
PECK, Mr. and Mrs. JAMES F., 652 Spruce. (Merritt 4914).
PENDLETON, Mr. and Mrs. BENJAMIN H., 654 Oakland Av. (Tel. Piedmont 4809)
PERCY, Mrs. G. W. and Mr. ERNEST R., 169 Santa Rosa. (Piedmont 855.)
PERKINS, Mr. and Mrs. GEORGE E., 659 Kenwyn Road. (Tel. Holliday 7108.)
PETERSEN, Mr. and Mrs. C. L., 2843 Georgia St. (Fruitvale 1222-J.)
——— Miss MARIAN A. PETERSEN, 2843 Georgia. (Fruitvale 1222-J.)
PHELPS, Mrs. THOMAS STOWELL (Elvena) 447 Orange St., (Tel. Glencourt 3033)
PHILLIPS, Mr. JOHN W., 1579 Jackson, (Tel. Oakland 7225)
PHILLIS, Mr. and Mrs. HAROLD, 1288 Holman Rd., (Tel. Glencourt 1911)
PIERSON, Mrs. LAWRENCE H. 5271 Broadway Terrace. (Tel. Piedmont 1041.)
PITT, Mr. and Mrs. HAROLD M., 360 Euclid Av. (Tel. Glencourt 973)
PIZZOTTI, Mr. and Mrs. JOSEPH A., 3252 Lakeshore Av. (Tel. Glencourt 1900.)
PLUMMER, Mr. and Mrs. HENRY G., 6064 Chabot Road. (Piedmont 1654-W.)
POHLMAN, Mr. and Mrs. SALEM C., 3252 Lakeshore Av. (Tel. Glencourt 6096.)
POLLARD, Mr. and Mrs. FRANK L., 1040 Harvard Rd., (Tel. Glencourt 1669)
POND, Rear Admiral and Mrs. CHAS. F., (Berkeley, Cal.) 2621 Ridge. (Berkeley 4672.)
POND, Mr. and Mrs. CHAUNCEY P., 1056 Ardmore Av. (Tel. Glencourt 3220.)
PORTER, Mr. and Mrs. ERNEST D. (Piedmont, Cal.) Wildwood & Sheridan Avs., (Tel. Piedmont 2060)
———Mr. member Bohemian, Sequoyah Country; Menlo Country & Midwick Country
——— Miss JEAN PORTER and Mr. EDWARD PORTER
PORTER, Mr. and Mrs. FRANK F. (Piedmont, Cal.) 152 Nova Dr., (Tel. Humboldt 1864)
PORTER, Mr. and Mrs. RICHARD C., 6035 Harwood Av. (Piedmont 4048J).
PORTER, Dr. WILLIAM S., 3141 Webster, (Tel. Lakeside 8410) or 3135 Webster, (Tel. Oakland 948)
POSEY, Mr. and Mrs. GEORGE A., 842 Mandana Boulevard (Tel. OAkland 7244.)
POTTER, Mr. and Mrs. JAMES P., 504 Crofton Av., (Tel. Glencourt 2375)
POTTER, Mrs. W. W. (Katherine G.) 2014-5th Av., (Tel. Merritt 2594)
POTTER, Mr. and Mrs. WINFIELD W. (Piedmont, Cal.), 117 Hillside Ave. (Piedmont 2717W)
POULTER, Major and Mrs. CHARLES, 588 27th. (Oakland 2079.)
POWELL, Dr. and Mrs. ALVIN, 121 E. 11th St. (Tel. Merritt 176)
POWELL, Mrs. HOWELL A., Regillus Apts, 212-19th st. (Tel. Oakland 9546.)
———Miss EVA POWELL
PRATHER, Mr. and Mrs. EDWARD C. (Piedmont, Cal.), 104 Park Way. (Piedmont 5206.)
PRICE, Mr. and Mrs. MILTON H., 32 Monte Vista Av. (Tel. Piedmont 2232-J.)
PRICE, Mr. and Mrs. WILLIAM N., 340 Warwick Av. (Tel. Glencourt 911.)
PROCTOR, Mr. and Mrs. FRANK HUNT (Piedmont, Cal.), 109 Crocker Ave. (Piedmont 94.)

PRUETT, Dr. and Mrs. WILLIAM C., 421 Bellevue Av. (Tel. Glencourt 1353.)
PUTNAM, Mr. and Mrs. CECIL M., 880 Trestle Glen Road. (Tel. Glencourt 5139)
RAMSDEN, Mr. and Mrs. CHARLES H., 709 Santa Ray Av. (Tel. Glencourt 3493)
RAND, Mr. and Mrs. CLINTON D., 16 Pacific Av., Piedmont, Cal. (Tel. Piedmont 2109.)
RANSOME, Mr. and Mrs. BERNARD, Diablo, Contra Costa County, Cal., (Tel. Diablo 16)
REA, Dr. and Mrs. THOMAS, 494 Weldon Av. (Tel. Glencourt 7)
READ, Mr. and Mrs. ALFRED C., 708 Longridge Road. (Tel. HOlliday 4347.)
READ, Mr. and Mrs. BERNARD COURTNEY, 6414 Benvenue Av. (Tel. Piedmont 4343-W.)
READ, Mr. and Mrs. ROY R., 250 Grand Av. (Tel. Glencourt 2704)
RECTOR, Mr. and Mrs. HOWARD BURNS. (Piedmont, Cal.) 22 Pied. Court Tel. Pied. 3771
———— Member Sequoyah Country Club.
REED, Mr. and Mrs. FREDERICK E., 88 Vernon, (Tel. Glencourt 836)
REED, Mr. and Mrs. WALTER DICKSON, 3865 Lakeshore Av. (Tel. Glencourt 1758.)
REID, Mrs. ALBERTA BANCROFT, 6440 Colby (Oakland), (Tel. Humboldt 3431)
REINHARDT, Mrs. AURELIA HENRY (Mills College, Post Office, Oakland, Cal.) President Mills
————Colelge, Oakland, Alameda Co., Calif. (Tel. ELmhurst 3232)
———— Member Mills, Sorosis and Town and Country Clubs of San Francisco.
REINLE, Dr. and Mrs. GEORGE G., 334 Park View Terrace (Tel. Glencourt 913.)
REIS, Mrs. JOHN O. (Belle B.) 156 Santa Clara Av., (Tel. Humboldt 3270)
RENNIE, Mr. and Mrs. RONALD H., 5667 Ocean View Drive. (Tel. Piedmont 4647-W.)
RENO, Mr. and Mrs. LOUIS G., 1111 Chatham Road. (Tel. Merritt 2709.)
REX, Mr. and Mrs. JOHN B., 1899 San Juan Av., Berkeley, Cal. (Tel. Ashberry 3301)
RHEEM, Mrs. WILLIAM S. (Helena S.) 478 30th St. (Tel. Oakland 750.)
RICE, Mr. and Mrs. JOHN A. (Berkeley, Cal.) 1165 Arch, (Tel. Berkeley 1050-J)
RICHARDS, Mrs. A. C., 766 13th St. (Tel. Oakland 8308.)
RICHARDS, Mr. and Mrs. GEORGE J., San Leandro, Cal. (Tel. San Leandro 654-W.)
RICHARDSON, Mr. and Mrs. FREDERICK B., 666 Vernon. (Tel. Piedmont 539-W)
RINGGER, Mr. and Mrs. CONRAD, 5431 Ygnacio Av. (Tel. Fruitvale 3875-J.)
RITTIGSTEIN, Mr. and Mrs. FRANK A., 378 Belmont Av., (Tel. Glencourt 1416)
RITTIGSTEIN, Mr. and Mrs. HERMN, Hotel Coit, 1445 Harrison (Tel. Oakland 7440.)
RIX, Mr. and Mrs. EDWARD A., 5319 Broadway Terrace (Tel. Piedmont 913)
ROACH, Mr. and Mrs. MAURICE M., 1851 10th Av. (Tel. Merritt 1422.)
ROBERTSON, Mr. and Mrs. ROBERT, 1905 9th Av. (Tel. Merritt 854.)
ROBINS, Mr. and Mrs. FRED C. H., 3821 Lakeshore Av. (Tel. Glencourt 1639.)
ROBINSON, Mr. and Mrs. BESTOR N., 4420 Bridgeview Drive. (Tel. Andover 1445.)
ROBINSON, Judge and Mrs. EDWARD C., 552 Montclair Av. (Merritt 3696.)
ROBINSON, Mr. and Mrs. HARRISON S. (Berkeley, Cal.) 2730 Belrose Av., (Tel. Thornwall 2427)
ROBSON, Mr. and Mrs. WILLIAM W., 507 Van Buren Av., (Tel. Glencourt 2171)
RODGERS, Mr. HUBERT W., (Piedmont, Cal.) Holly Place & Park Drive.
———— GOULD, Mrs. MINERVA. ———— (Tel. Piedmont 4177-J.)
RODIER, Mr. and Mrs. GEORGE L., 5876 Ocean View Drive. (Tel. umboldt 4358.)
RODOLPH, Mr. and Mrs. CHARLES T., 276 Adams, (Tel. Glencourt 815)
RODOLPH, Mr. and Mrs. GEORGE W., 1248 Ashmount Av., (Tel. Glencourt 3219)
ROEDING, Mr. and Mrs. GEORGE C., 16 Terrace Av. Piedmont Cal. (Tel. PIedmont 9276.)
————Miss ELEANOR LOUISE; ROEDING; Miss EVELYN THORNE ROEDING
————and Mr. GEORGE C. ROEDING Jr.
————Mr. member Mount Diablo Country Club
ROLLER, Mr. and Mrs. FRANK A., 851 Calmer Av. (Tel. Glencourt 3774.)
ROSBOROUGH, Mr. ALEXANDER J., 2531 19th Av., (Tel. Fruitvale 4472W.)
ROSBOROUGH, Mr. and Mrs. JOSEPH J., 420 Burk St. (Adams Point) (Tel. Glencourt 1114)
ROSS, Mr. and Mrs. HILBERT, 582 Walla Vista Av. (Tel. Holliday 8029.)
ROTHGANGER, Dr. and Mrs. GEORGE, 4501 San Pablo Ave. (Piedmont 3205.)
ROUNTREE, Mr. and Mrs. WILLIAM G., 582-61st St., (Tel. Piedmont 2649)
ROWE, Dr. and Mrs. CHARLES H., 421 Fairmount Av., (Tel. Glencourt 2429)
ROWE, Mr. and Mrs. HARRISON D., 3610 Lakeshore Av. (Tel. Glencourt 7332.)
ROWELL, Mr. and Mrs. JOSEPH CUMMINGS, 3415 West Blvd., (Tel. Piedmont 7284-W)
RUSSELL, Mr. and Mrs. AUGUSTUS J., 541 Mandana Blvd. (Tel. Glencourt 1057.)
RUSSELL, Mr. and Mrs. EARLE H., 546 Chetwood. (Tel. Humboldt 4813.)
RUTHERFORD, Mr. and Mrs. MARSHALL J., 1006 Mandana Blvd. (Tel. Glencourt 8691.)
SAGEHORN, Mr. and Mrs. HERMAN C., 1478 Alice. (Oakland 8528.)
SALINGER, Mr. and Mrs. ALBERT M., (See Pdmt. List), 1504 Oakland Av. (Pdmt. 3574.)
SAMUELS, Mr. and Mrs. HERBERT J., 1074 Ashmount Av. (Tel. Glencourt 3435)
————Mr. NATHAN H. SAMUELS and Mr. HERBERT SAMUELS
SANBORN, Mr. and Mrs. EDGAR M., 850 Santa Ray Av., (Tel. Glencourt 3452)
SANDERS, Mr. and Mrs. WILLIAM A., 1418 Cavanaugh Road. (Tel. Holliday 4794.)
SAYRE, Mr. and Mrs. WILLIAM R., 303 Perkins. (Tel. Holliday 9458.)

SAWYER, Mr. and Mrs. HOUGHTON (Piedmont, Cal.), 2058 Oakland Ave. (Piedmont 2443.)
SCHEELINE, Mr. and Mrs. LOUIS, (Piedmont, Cal.) 15 King Ave. (Tel. Piedmont 9386)
SCHLESINGER, Mr. and Mrs. JAMES, 1145 Mandana Blvd. (Tel. GLencourt 0770.)
SCHLUETER, Mrs. ADOLPH H. (Anna) 470 Mandana Blvd. (Tel. Holliday 965.)
————Mr. GEORGE A. SCHLUETER
SCHNEIDER, Mr. and Mrs. MORRIS N., 348 Grand Av., cor Perkins, (Tel. Glencourt 3075)
SCHWANER, Dr. and Mrs. WILLIAM F., 47 Lakeview Av., Piedmont (Humboldt 5851.)
SCOTT, Mr. and Mrs. ANDREW LOWNDES, 130 Montecito Av. (Tel. Holliday 502.)
SCOTT, Mr. and Mrs. BERT C. (Piedmont, Cal.) 456 Wildwood Av., (Tel. Piedmont 3211)
———— Mr. member Bohemian Club (San Francisco) and Rotary Club
———— Mrs. member Town and Country Club of San Francisco
———— Miss KATHLEEN SCOTT, Mr. KENNETH SCOTT and Mr. EDWARD SCOTT
SCOTT, Mr. and Mrs. EWELL F., 850 Warfield Av. (Tel. Glencourt 1069.)
SCOTT, Mr. and Mrs. GEORGE A., 685-23rd St., (Tel. Oakland 3093)
SCOTT, Mr. and Mrs. JOHN T., 553 Oakland Ave. (Piedmont 5584.)
SCOTT, Mr. and Mrs. J. WALTER, 851 Calmar Av., (Tel. Glencourt 3774)
SCOTT, Mr. and Mrs. LELAND S., 1065 Ashmount Av. (Tel. Holliday 3246.)
SCUDDER, Mr. and Mrs. DOREMUS P., 5384 Broadway. (Tel. Piedmont 6892-J)
SCUPHAM, Mr. and Mrs. JOHN R., 303 Perry, (Tel. Glencourt 2939)
———— Miss ISABEL SCUPHAM and Miss JEAN E. SCUPHAM
SEARLES, Mrs. MAILLER, 649 Walsworth Av., Oakland, (Tel. Piedmont 2512) and Clift Hotel, S. F.
———— SEARLES, Miss EMILY CLIFT
———— DELATTRE-SEGUY, Mr. and Mrs. JEAN (nee Jean Clift Searles) Washington, D. C.
SEELEY, Mr. and Mrs. CHARLES F., 812 Creed Road, Piedmont (Tel. HOlliday 10087)
SELBY, Mrs. PRENTISS (Mattie P.), 165 Santa Rosa Ave. (Piedmont 975.)
SELBY, Mr. and Mrs. ARTHUR NOEL, 165 Santa Rosa Av. (Tel. PIedmont 0975)
———— Mr. member Claremont Country Club (Oakland) and University Club (San Francisco)
SEULBERGER, Mr. and Mrs. FRED J., 608 Mandana Blvd. (Tel. Glencourt 3499)
SEULBERGER, Mr. and Mrs. J. CARL, 364 Euclid Av. (Tel. Glencourt 963)
SHALLUE, Mr. and Mrs. FRANK M., 1701 Mountain Blvd., Fruitvale. (Tel. Fruitvale
————3142)
SHAW, Mr. and Mrs. ALBERT W., 5417 Thomas Av. (Tel. Piedmont 4096.)
SHAW, Mr. and Mrs. GEORGE M., 476 29th. (Oakland 4036.)
SHAW, Mr. and Mrs. JOSEPH ARMITAGE, 530 Boulevard Way. (Tel. Holliday 8359.)
SHELDON, Dr. and Mrs. TRISTRAM W., 5685 Keith Av. (Piedmont 2818-W.)
SHEPARD, Mr. and Mrs. SAMUEL S., 336 Lenox Av., (Tel. Glencourt 1030)
SHERIDAN, Mr. and Mrs. ROBERT J. 2818 Prince, Berkeley (Tel. THornwall 2139)
SHERMAN, Mr. and Mrs. FREDERICK ROYAL, 285 Jayne Av. (Tel. Glencourt 0812.)
———— Mr. member Bohemian & Olympic Clubs.
———— Mrs. member Woman's Athletic Club (S. F.)
———— Miss FRANCES SHERMAN, 285 Jayne Av. (Tel. Oakland 7922)
SHERWIN, Mr. and Mrs. JOHN W., 185 Hillcrest Road, Berkeley (Tel. THornwall 6016)
SHERWOOD, Mrs. HENRY HAMILTON, 6048 Rockabridge Blvd., (Tel. Piedmont 4822)
———— Miss MARY SHERWOOD
SHIBLEY, Mr. and Mrs. ERNEST H., 631 Vernon, (Tel. Piedmont 7933-W)
SHILLING, Mr. and Mrs. WALTER W., 5421 Belgrave Place. (Tel. Piedmont 1764.)
SHINN, Mr. and Mrs. HOWARD H., 3838 Harrison Blvd. (Tel. Piedmont 4372.)
SHOOK, Dr. and Mrs. FRANCIS M., Claremont Manor. (Piedmont 4660.)
SHORES, Dr. and Mrs. FRANK W., 406 Van Buren Av., (Tel. HOlliday 8953)
SHUEY, Mr. and Mrs. CLARENCE A. (Berkeley, Cal.) 176 Alvarado Rd., (Tel. Berkeley 6150-J)
———— Mr. member Bohemian Club (San Francisco) and Olympic Club (San Francisco)
———— Miss SEVILLA HAYDEN SHUEY and Mr. HAYDEN SHUEY
SHURTLEFF, Mr. and Mrs. ROY L., 209 Crocker Av., Piedmont (Piedmont 9242.)
SIBLEY, Mr. and Mrs. ROBERT, 2735 Durant Av., Berkeley, Cal. (Tel. BErkeley 7230)
———— Mr. member Claremont Country Club (Oakland) and The Faculty Club (Berkeley)
———— Mrs. member Town & Country Club of San Francisco
———— Miss CATHERINE SIBLEY
SIFFORD, Mr. and Mrs. BENTON A., 5308 Golden Gate Av. (Tel. Piedmont 2673.)
SILL, Dr. and Mrs. EDWARD R., 1451 11th Av. (Merritt 1709).
SILVEIRA, Mr. and Mrs. JOAQUIN A., 4800 Park Blvd. (Tel. Fruitvale 775.)
SILVERNAIL, Mr. and Mrs. ALBERT H., 545 Santa Ray Av. (Tel. Glencourt 3947.)
SIMPSON, Mr. and Mrs. HARRY L., 130 El Cerrito Av., Piedmont (Tel. HUmboldt 8684.)
SKAIFE, Mr. and Mrr. CHARLES S., 919 Hillcroft Circle (Tel. Glencourt 1594.)
SKINNER, Mr. and Mrs. JOHN HATHAWAY, (Alameda, Cal.) 1814 Clinton. (Ala. 187.)

OAKLAND LIST

SKINNER, Mr. and Mrs. PAUL C., 251 Perkins. (Tel. Glencourt 795)
SMALL, Mr. and Mrs. HERRIOT, 254 Perkins (Tel. GLencourt 0990.)
——— Member Claremont Country and San Francisco Commercial Clubs.
SMITH, Mr. and Mrs. ALBERT L., 266 Santa Rosa Av. (Tel. Piedmont 2357-J.)
SMITH, Mr. and Mrs. ANDREW, 465 44th St. (Tel. Humboldt 3173.)
SMITH, Mr. and Mrs. ANDREW I., 818 Rosemont Road (Tel. Glencourt 8542.)
———Mr. member Sequoyah Country; Orinda Country Club, Shriners and Elks.
SMITH, Mr. and Mrs. CARROLL W., 331 Bonita Av., Piedmont (Humboldt 9447)
———and Diablo, Cal.
——— Mr. member Mt. Diablo Country Club (Diablo, al.) and Yale Club (New York, N. Y.)
SMITH, Mr. and Mrs. CHARLES LEONARD, Peralta Apts., (Tel. Oakland 9185)
——— Mr. member Athenian-Nile; Athens Athletic East Bay Country Clubs and Elks
——— Mrs. member Ebell Club (Oakland) and Fabiola Hospital Association (Oakland)
——— United Daughters of Confederacy (San Francisco) and Sakur Kwai (San Francisco)
SMITH, Mr. and Mrs. CLARENCE G., 3782 Broadway. (Tel. Humboldt 3082.)
SMITH, Dr. and Mrs. DUDLEY, Claremont Manor, (Tel. Piedmont 241)
——— Dr. member Athenian-Nile Club; Mt. Diablo Country Club and Tthens Athletic Club
——— Miss PATRICIA JANE SMITH, Master DUDLEY ALLEN SMITH
——— and Master WILLARD WALLACE SMITH.
SMITH, Mr. and Mrs. ENSLEY BOYD, 610 Oakland Av. (Tel. Piedmont 3594)
SMITH, Mr. and Mrs. FRANCIS MARION, "Arbor Villa", Oakland, Cal., (Tel. Merritt 637)
——— Mr. member Pacific-Union, Athenian-Nile, Claremont Country, Union League
——— (New York) and New York Clubs.
———Miss MARY EVELYN SMITH; Miss CHARLOTTE DOROTHY SMITH.
———Miss MILDRED ALBERTA SMITH and Mr. FRANCIS M. SMITH Jr.
SMITH, Mr. and Mrs. JAMES E., 5671 Ocean View Drive. (Tel. Piedmont 6064.)
SMITH, Mr. and Mrs. JAMES ERNEST, 1152 Clarendon Crescent. (Tel. Glencourt 3950)
SMITH, Mr. and Mrs. JOHN FRANCIS (Piedmont, Cal.) 99 Crocker Av., (Tel. Piedmont 3159)
——— Mr. member Athenian-Nile; Athenian-Nile; Athens Athletic and East Bay Country Clubs
——— Mrs. member The Ebell Club of Oakland
——— Miss LIBBY SMITH and Mr. FENWICK SMITH
SMITH, Mr. and Mrs. J. JEROME (Berkeley, Cal.) 1022 Shattuck Av., (Tel. Thornwall 3244)
SMITH, Mr. and Mrs. JOSEPH P., 308 Perkins. (Tel. Glencourt 933)
SMITH, Dr. and Mrs. KIRBY, 2012 47th Av. (Tel. Fruitvale 591.)
SMITH, Mr. and Mrs. LEONARD B., 594 Lake Park Av., (Tel. Glencourt 1968)
SMITH, Mr. and Mrs. MELVILLE L., 415 Euclid Av. (Tel. Holliday 8368.)
SMITH Mrs. MORTIMER, 500 Glen View Av. (Tel. Glencourt 2057)
SMITH, Mr. and Mrs. STANLEY J., 3279 Kempton Av. (Tel. Glencourt 2845.)
SMITH, Mr. and Mrs. VERNON A., 1240-107th Ave. (Tel. Elmhurst 801.)
SNOOK, Mr. and Mrs. CHARLES E., 813 Rosemount Av. (Tel. Glencourt 126)
SNOOK, Mr. and Mrs. CHARLES WADE, 6016 Ocean View Drive. (Tel. Humboldt 565)
SNOOK, Mr. and Mrs. PRESTON E., 1034 Winsor Av. (Tel. Glencourt 1773.)
SNYDER, Mrs. ANDREW J. (Sopha M.) 756 Hillgirt Circle (Tel. Holliday 9469.)
SOHST, Mr. and Mrs. WILLIAM H., 585 Lake Park Av., (Tel. Glencourt 2238)
——— Miss ELIZABETH SOHST; Mr. GEORGE SOHST, Lake Park & Lake Shore Avs.
SPAULDING, Mr. and Mrs. WILLIAM H., 625 El Dorado Av. (Tel. Humboldt 219.)
SPRINKEL, Mr. and Mrs. WALTER R., 4208 Lakeshore Av. (Tel. Glencourt 3850.)
ST. SURE, Judge and Mrs. A. F., 49 York Drive, Piedmont, Cal. (Tel. Humboldt 1671.)
ST. SURE, Mr. and Mrs. J. PAUL, 811 Paramount Av. (Tel. Glencourt 6701.)
STALDER, Dr. and Mrs. JOSEPH, 1822 12th Av. (Merritt 3273).
STANLEY, Mr. and Mrs. HENRY C., 5530 Carlton. (Tel. Piedmont 5537-W.)
STANLEY, Mr. and Mrs. LYNNE. 505 Wickson Av., (Tel. Glencourt 2318)
——— Miss JEANETTE STANLEY
STARK, Dr. and Mrs. JOHN H., 2340 Lakeshore Av. (Tel. Glencourt 4628.)
STEBBINS, Mr. and Mrs. ELWYN W., 6537 Chabot Road, (Tel. Humboldt 1060)
STEEL, Mr. and Mrs. MARSHALL, 838 Mendocino Av., Berkeley Cal. (Ashberry 1455)
———Mr. member Mount Diablo Country Club
STEEL, Mr. and Mrs. MILES F., 721 Mandana Blvd. (Tel. Glencourt 3318)
STEELE, Mr. and Mrs. ELIJAH H., 3286 Kempton Av. (Tel. Holliday 2462.)
STEERS, Mr. and Mrs. FRANK M., 510 Mandana Blvd. (Tel. Oakland 5562.)
STEPHENS, Mr. and Mrs. EUGENE G., 1038 Longridge Road. (Tel. Glencourt 4626.)
STEVENS, Mr. and Mrs. SAMUEL S., 1071 Ardmore Av. (Tel. Holliday 3428.)
STEPHENSON, Mr. and Mrs. ROBERT LEE, 267 Perkins, (Tel. Glencourt 814)
STEVENS, Mr. and Mrs. A. CHESLEY, 1515 Alice St., (Tel. Oakland 6643)
STEVES, Mr. and Mrs. CLIFFORD M., 1136 Clarendon Crescent. (Tel. Glencourt 521)
STEWARD, Mr. and Mrs. FRANK G., 1047 Sierra, Berkeley, Cal. (Tel. Thornwall 3059)

OAKLAND LIST

STEWART, Mr. and Mrs. DAVID M., 668 Trestle Glen Rd., (Tel. Glencourt 1795.
STEWART, Mr. and Mrs. MAURICE S., Hayward (Alameda Co., Cal.) (Box 341) (Tel. Hayward 733)
STINEMAN, Dr. and Mrs. JOHN H., 800 Walla Vista Av. (Tel. Glencourt 2007)
STODDARD, Mr. and Mrs. HERBERT A., 812 Excelsior Av. (Tel. Glencourt 5584.)
STOLP, Mr. and Mrs. FRED A. (See Piedmont List) 103 Monticello Av., (Tel. Piedmont 5511)
———— Mr. member Mt. Diablo Country Club and San Francisco Commercial Club
STONE, Mr. and Mrs. ELLERY W., Regillus Apts, 212-19th st. (Tel. Lakeside 8920.)
STONE, Mrs. EDGR PARKMAN (Florence W.) 3801 Lakeshore Av. (Holilday 3786.)
STOW, Mr. and Mrs. HARRY P. (see Alameda list), 1617 Central Ave. (Alameda 180.)
STRATTON, Mrs. ROBERT T. (Gertrude) 5612 Ocean View Dr. (Tel. Humboldt 6082.)
———— Miss IRENE F., Miss BERNICE and Miss EVALYN HOPE STRATTON
———— Mr. ROBERT W. STRATTON
STREET, Mr. and Mrs. FRANK W. (Piedmont, Cal.) 116 Yorke Dr., (Tel. Humboldt 682)
STRIETMANN, Dr. and Mrs. WILLIAM H., 1236 Ashmount Av. (Tel. Glencourt 3214)
STRINGHAM, Mr. and Mrs. FRANK D. (Berkeley, Cal.) 21 Tanglewood, (Tel. Berkeley 7216)
———— Mr. member Berkeley Country Club; The Faculty Club; Commonwealth Club, and
———— Public Spirit Club
———— Mrs. member Town & Country Club (San Francisco) and Town & Gown Club (Berkeley)
STURM, Mr. and Mrs. ANDREW, 534 Boulevard Way, (Tel. Glencourt 2380)
SULLIVAN, Mr. and Mrs. THOMAS W., Regillus Apts, 212-19th st. (Tel. Oakland 7535.)
SUMMERS, Mr. and Mrs. FRANK P., 690 Rand Av. (Tel. Glencourt 5018)
SUMMERS, Dr. and Mrs. ROLLIN A., 629 El Dorado Av. (Tel. Piedmont 1054-J.)
SUTTER, Mr. and Mrs. LOUIS, 977 Bay View Ave. (Merritt 1674.)
SWAN, Mr. and Mrs. SHERWOOD B., 244 Lakeside Dr. (Tel. Oakland 5224.)
SWAYNE, Mr. and Mrs. RICHARD B., 1418 Lakeshore Av. (Tel. Merritt 3795.)
SWEET, Dr. and Mrs. CLIFFORD D., 6333 Estates Drive. (Tel. Humboldt 8004.)
SWEZEY, Mr. and Mrs. ARTHUR BERNARD, 3231 Bayo Vista A., Alameda (Alameda 0399)
———— Mr. member Claremont Country and Olympic Clubs. (Tel. Thornwall 2765.)
SWIFT, Mr. and Mrs. HOWARD J., 664 Santa Ray Av. (Tel. Holliday 4228.)
SYKES, Dr. and Mrs. ALBERT E. (Berkeley, Cal.), 77 Domingo. (Berkeley 101.)
SYMES, Mr. and Mrs. JOHN P. (Annette Rolph) 843 Warfield Av., (Tel. Glencourt 2111)
TAFT, Miss CLARA M. 348 Vernon St., Vernon Heights (Tel. Glencourt 2962)
TAFT, Mr. and Mrs. J. MAXWELL, 137 Montecito Av., Adams Point, (Tel. Glencourt 3148)
———— Miss FLORENCE TAFT. Miss BETSY TAFT and Master HENRY H. TAFT
TAGGART, Mr. and Mrs. HAROLD J., 169 Santa Clara Av., (Tel. Glencourt 3015)
TALCOTT, Mr. and Mrs. JOHN R., 1760 High (43d Ave.), Fruitvale. (Fruitvale 604.)
TALCOTT, Mr. and Mrs. SETH R., 4427 Foothill Blvd. (Tel. Fruitvale 3312-R.)
TANTAU, Mr. and Mrs. CLARENCE A., 228 Tunnel Rd, Berkeley (Thornwall 2594.)
TAPSCOTT, Mr. and Mrs. E. N., (Piedmont), 204 Hillside, Cor. Blair. (Piedmont 7180).
TASHIERA, Mr. and Mrs. ARTHUR G. (Piedmont, Cal.) 215 La Salle Av. (Tel. Piedmont
————3464)
TAVARES, Mr. and Mrs. JAMES G., 1805 9th Av. (Tel. Merritt 2742)
TAYLOR, Mr. and Mrs. CHARLES H., 346 Athol Av. (Merritt 3661).
TAYLOR, Mr. and Mrs. CHURCHILL, 1975 Webster, (Tel. Oakland 4709)
TAYLOR, Dr. and Mrs. FLETCHER B., 1258 Sunnyhills Road. (Tel. Glencourt 363)
TAYLOR, Mr. and Mrs. FRED BUTTERWORTH, 1022 Bella Vista. (Merritt 2645)
TESIO, Mr. and Mrs. LOUIS J., 465 Crescent Av. (Tel. Glencourt 1306)
THIEME, Mr. and Mrs. EUGENE C., 810 Walker Av. (Tel. Glencourt 2101)
THOMAS, Dr. and Mrs. HAYWARD G., 2949 Summit St., (Tel. Oakland 2803)
———— Miss KATHRYN THOMAS and Master HAYWARD THOMAS Jr.
THOMAS, Mr. and Mrs. GEORGE C., 981 Hillcroft Circle. (Tel. Glencourt 4910.)
THOMPSON, Dr. and Mrs. CLYDE L., 701 Santa Ray Av., (Tel. Glencourt 3490)
———— Dr. member Sequoyah Country, Rotary and Lakeside Clubs.
THOMPSON, Mr. and Mrs. MITCHELL, 866 Paloma Av. (Tel. Glencourt 3557.)
THOMSON, Mrs. ARTHUR D., (Sara F.) Piedmont, Cal.) 113 Mesa Av. (Tel. Humboldt 35)
THOMSON, Mr. and Mrs. JAMES A., 757 Santa Ray Av. (Tel. Glencourt 3038.)
THORNTON, Mr. and Mrs. HARRY ALBERT, 99 Lafayette Av. Piedmont (Piedmont 4111)
———— Member Olympic (S. F.) and Claremont Country Clubs.
TIMERMAN, Dr. and Mrs. EDWIN C., 2930 Webster. (Tel. Oakland 1551)
TOLFREE, Commander and Mrs. HERBERT M., 1060 Clarendon Cresent (Holliday 3427)
TONJES, Mr. and Mrs. HENRY C., 5863 Birch Court. (Piedmont 5190-W.)
TOWNE, Mr. GEORGE STARK, 412 Monte Vista Av. (Tel. Piedmont 1174.)
TRAVERSE, Mr. and Mrs. JAMES A., 609 Santa Ray Av. (Tel. Glencourt 4633.)
TROWBRIDGE, Mr. and Mrs. DELGER, 1099 Ardmore Av. (Tel. Glencourt 3577.)
TRUMAN, Mr. and Mrs. CHARLES H. J., 280 Perry. (Tel. Glencourt 2543)
TUCKER, Mr. and Mrs. WARREN Jr., 819 Mandana Blvd. (Tel. Glencourt 2465.)3

OAKLAND LIST

TUOHY, Mr. and Mrs. JOHN J., 336 Perry. (Tel. Glencourt 6174.)
TURRELL, Mr. and Mrs. HERBERT N., 904 Wawona Av. (Tel. Glencourt 3240.)
TUTTLE, Mr. and Mrs. BENJAMIN F., 356 Perry. (Tel. Glencourt 1580.)
TYLER, Mr. and Mrs. JOSEPH CURTIS (Berkeley, Cal.) 2862 Webster, (Tel. Berkeley 4950)
UMPHRED, Mr. and Mrs. EDWARD F., 305 Euclid Av. (Tel. Glencourt 900)
UMPHRED, Mr. and Mrs. FRANK M., 1501 Madison. (Tel. Oakland 9081.)
UMPHRED, Miss NORMA, (at present traveling)
VAIL, Mr. and Mrs. HENRY RIDGEWAY, 717 East 23rd st. (Tel. Merritt 295.)
VALENTINE, Mrs. JOHN J., 1037 Ardmore Av. (Tel. OAkland 3338)
———— Miss ETHEL S. VALENTINE and Miss RUTH VALENTINE
VANCE, Mr. and Mrs. WALTER D., 819-59th St., (Tel. Humboldt 2570)
VAN COURT, Mr. and Mrs. EUGENE S., 5690 Ocean View Drive. (Piedmont 1265.)
VANE, Mr. and Mrs. WALTER F., 915 Sunnyhills Road. (Tel. Glencourt 7479.)
VAN LOBEN SELS, Mr. and Mrs. PETER J., 520 Sycamore. (Oakland 229.)
VAN SICKLEN, Mr. and Mrs. JOHN, 814 Calmar Av., (Tel. Glencourt 3581)
VAN WYCK, Mr. STEDMAN R., 630 Haddon Road. (Merritt 2431.)
VAUGHAN, Mr. and Mrs. ELMER P., 4602 Park Blvd., (Tel. Fruitvale 6300-J)
VEITCH, Mr. and Mrs. LLOYD, 3799 Harrison Blvd. (Tel. Piedmont 8717.)
VINSON, Mr. and Mrs. ROBERT B., 581 Valle Vista Av. (Tel. Glencourt 1235.)
VOLKMANN, Mr. and Mrs. WILLIAM G. (Piedmont, Cal.), 15 Muir Ave. (Piedmont 3708.)
VON ADELUNG, Dr. and Mrs. EDWARD, 407 29th. (Oakland 4651).
VOSS, Mr. and Mrs. OTTO C., 593 Merrimac. (Oakland 3773).
WADDELL, Mr. and Mrs. GEORGE B., 663 Haddon Road. (Tel. Glencourt 6256.)
WAGNER, Mr. and Mrs. LE ROY, 627 Santa Ray Av., (Tel. Glencourt 3098)
WALKER, Mr. and Mrs. BROOKS G., 2254 Hopkins (Tel. Fruitvale 346-W)
WALKER, Mr. and Mrs. FREDERICK CARRINGTON, 780-17th st. (Tel. Lakeside 5075.)
WALKER, Mr. and Mrs. PERCIVAL J. (See Piedmont List) 30 Sea View Av., (Tel. Piedmont 7961)
WALKER, Mr. and Mrs. WILBER, 1035 East 12th St., (Tel. Merritt 3614)
WALLACE, Mr. and Mrs. FRANK B., 1826 Francisco, Berkeley (Tel. Berkeley 4709-J)
WALLACE, Mr. and Mrs. JOHN BURTON (Alameda, Cal.) 1260 St. Charles, (Tel. Alameda 2196)
———— Mr. member Claremont Country Club of Oakland
WALRATH, Mr. and Mrs. LEON A., 5432 Locksley Av. (Tel. Piedmont 5977-W)
WALSH, Mr. and Mrs. EDWARD M., 360 Monte Vista Av. (Tel. Piedmont 284.)
———— Mr. and Mrs. KENNETH (nee Eleanor Spreckels) (See San Francisco List)
WALTER, Dr. and Mrs. CHARLES HENRY, 808 Lerida Av., (Tel. Glencourt 3550)
WARFEL, Mr. and Mrs. JOHN W., 538 Chetwood. (Tel. Piedmont 4968-J.)
WARNER, Mr. and Mrs. ELON L., 269 Monte Vista (Tel. Piedmont 7372-W.)
WARREN, Mr. and Mrs. EARL, 3861 Greenwood Av. (Tel. Merritt 3092.)
WATERHOUSE, Mr. and Mrs. CHARLES J., 267 Newton Av. Tel. Glencourt 919.)
WATERMAN, Mr. and Mrs. CLYDE, 250 Grand Av., (Tel. Glencourt 2702)
———— Member Claremont Country and San Francisco Golf & Country Clubs.
WATKINS, Mr. and Mrs. HAROLD F., 6438 Hillagass Av. (Tel. Humboldt 7519.)
WATSON, Mr. EDWARD A., Claremont Country Club, Oakland. (Tel. Piedmont 1005)
WATSON, Mr. and Mrs. FRANK C., 506 Van Buren Av., (Tel. Glencourt 2170)
WEAVER, Dr. and Mrs. DON D., 965 Longridge Road. (Tel. Glencourt 3088)
WEBBER, Mr. and Mrs. WILLARD L., 664 Chetwood. (Tel. Piedmont 8084)
WEBSTER, Mr. and Mrs. BRADFORD, 576 Valle Vista Av., (Tel. Glencourt 1236)
WEBSTER, Mr. and Mrs. FREDERICK A., 985 Bay View Av., (Tel. Merritt 257)
WEEKS, Mr. and Mrs. ANSON B., 761 Lerida Av. (Tel. Glencourt 4211)
WEEKS, Mr. and Mrs. WILLIAM H. (Piedmont, Cal.) 800 Highland Av. (Tel. Piedmont 9283)
WEIDEMAN, Mr. and Mrs. GUS A., 661 Brookwood Road. (Tel. Glencourt 1809)
WEILBYE, Mr. and Mrs. WILLIAM HANSON, Regillus Apts. (Tel. Oakland 189)
WERNER, Dr. and Mrs. ADOLPH F., 2291 E. 20th. (Fruitvale 2395).
WEST, Mr. and Mrs. WILLIAM B., 2929 Webster. (Oakland 469.)
WESTRICH, Mrs. LILBURN E. (Grace S.) 530 Kenmore Av. (Tel. Glencourt 3159.)
WETZEL, Mr. and Mrs. HARRY E., 429 Staten Av. (Tel. Holliday 8059.)
WHEELER, Mr .and Mrs. GEORGE T., 812 North Vale Road (Tel. Glencourt 6771.)
WETMORE, Mr. CLARENCE J., First National Bank Bldg., or Hotel Oakland, (Tel. Lakeview 100)
WHITAKER, Mrs. E. A., Hotel Oakland, Oakland, Cal. (Tel. Lakeside 100)
WHITE, Mr. and Mrs. CHARLES HARRY (Alameda, Cal.) 2219 Santa Clara Av., (Tel. Alameda 104)
———— Mr. member Olympic Club (S. F.); Sequoyah Country Club; Athens Athletic (Oakland)
———— S. F. Press Club; S. F. Commercial Club, and Encinal Yacht Club (Alameda)
———— Mrs. member Adelphian Club of Alameda
———— Miss SHIRLEY WHITE, 2219 Santa Clara Av., Alameda, Cal., (Tel. Alameda 104)
———— Master DONALD FRIER WHITE and Master CHARLES BABBITT WHITE
WHITE, Mr. and Mrs. EARL D., 312 Monte Vista Av. (Tel. Piedmont 5596-W.)

OAKLAND LIST

WHITE, Mr. and Mrs. EARL D., 1153 Ashmount A., (Tel. HOlliday 10238.)
WHITE, Dr. and Mrs. EDWARD HALE, 498 Fairbanks Av., (Tel. HOlliday 1796.)
WHITE, Mr. and Mrs. JOHN WESLEY, 2839—22nd Av. (Tel. Fruitvale 4291-J)
WHITE, Mr. and Mrs. WILLARD W. Crocker & La Salle Av. Piedmont (Oakland 4230.)
WHITE, Mr. and Mrs. Z. W., 3258 Lakeshore Av. (Tel. Holliday 8352.)
————Mr. member Commonwealth Club and Altrurians
WHITEHEAD, Mr. and Mrs. HOWARD L., 1075-14th St., (Tel. Oakland 9326)
WHITEHEAD, Mr. and Mrs. RUPERT (Piedmont, al.) 319 Bonita Av., (Tel. Piedmont 4939)
WHITLEY, Mr. and Mrs. CLARENCE B., 436 Newton Av. (Merritt 4672).
WHITMORE, Mr. and Mrs. WELLES, 1029 Oak. (Tel. Oakland 9507.)
WHITNEY, Mr. and Mrs. GEORGE W., 1425 Harrison Blvd. (Tel. Glencourt 7700.)
WHITWORTH, Mr. and Mrs. HERBERT W., 1601 Wellington Road, (Tel. FRuitvale 7539-W)
———— Mr. member Sequoyah Country Club (Oakland) and Transportation Club (Treasurer)
———— Mrs. member American Ass'n. University Women (S. F. Bay Branch.)
WICKHAM, Mr. and Mrs. CHARLES E., 1401 Grand Av. Piedmont (Tel. Humboldt 3669.)
WIDENHAM, Mr. and Mrs. A. W. (Oakland, Cal.) 1112 Ashmount Av., (Tel. Glencourt 4001)
————Member Union League and Kiwanis Clubs.
———— Miss MIRIAM, WIDENHAM, 376 Euclid Ave. (Oakland 5854.)
WIEBEN, Mr. and Mrs. ALEXANDER C., 870 Longridge Road. (Tel. Holliday 3407.)
WIGHT, Mr. and Mrs. FRED G., 302 Euclid Av., opp. Palm, (Tel. Glencourt 968)
WILDER, Mr. and Mrs. BEVERLY BURT, 2443 Humboldt Av. (Tel. Fruitvale 8408.)
WILHELM, Mrs. ETHEL, Hotel Oakland, 13th and Harrison, (Tel. Lakeside 100)
WILLIAMS, Mr. and Mrs. BENJAMIN J., 1912 Monterey, Berkeley (Thornwall 127)
WILLIAMS, Mr. GEORGE R., 1930-10th Av., (Tel. Merritt 858)
WILLIAMS, Mr. and Mrs. HARRY G., 886 Longridge Rd., (Tel. Glencourt 3359)
WILLIAMS, Mr. and Mrs. JOHN B., 688 Rand Av. (Tel. Glencourt 1723)
WILLIAMS, Mr. and Mrs. JOHN P., 1033 Winsor Av., (Tel. Glencourt 3627.)
WILLOUGHBY, Mr. and Mrs. HAROLD A., 6134 Ocean View Drive. (Tel. Humboldt 2114.)
WILSON, Mr. and Mrs. ALLEN D., 3161 Fruitvale Ave. (Fruitvale 1247.)
WILSON, Miss MARY E. (Berkeley, Cal.) "Anna Head School", (Tel. Berkeley 5972)
———— Member Fortnightly Club (San Francisco); Town & Gown Club (Berkeley); Mt. Diablo
———— Country Club: Claremont Country Club (Oakland); Women's Faculty Club (Univ. of Cal.)
WILSON, Mr. and Mrs. ROBERT O,. 6257 Acacia Av. (Tel. Piedmont 8009)
WILSON, Mr. and Mrs. WALTER J., 411 Fairmount Av. (Tel. Glencourt 3116.)
WILSON, Mr. and Mrs. WILBUR I., Hotel Oakland (Tel. Glencourt 7000.)
WINSBY, Mrs. ENOCH (Rachael) 1942 Webster (Tel. OAkland 3687)
WINSLOW, Dr. and Mrs. THOMAS H., 980 Sunnyhills Road, Oakland (Tel. GLencourt 6287)
WINTERMUTE, Dr. and Mrs. GEORGE PRESTON (Berkeley, Cal.) 227 Tunnel Rd., (Tel. Bkly 5933)
WISHART, Mr. and Mrs. WILLIAM A., 476 Fairbanks Av., (Tel. Glencourt 2114)
WISHON, Mr. and Mrs. A. EMORY, 3849 Harrison Blvd. (Tel. Humboldt 4530.)
WOLFENDEN, Mr. and Mrs. F. L., 4635 Dolores Av., (Tel. Fruitvale 6305-W)
WOOD, Mr. and Mrs. CHARLES M., 851-52nd St., cor. Genoa, (Tel. Glencourt 8922-J)
WOOD, Mr. and Mrs. FRED T., 2933 Gibbons Drive, Alemeda (Tel. Alameda 4969.)
WOODS, Mr. and Mrs. WILLIAM H., 5701 Fleming Av. (Tel. Fruitvale 8438-W.)
WOODWARD, Mr. and Mrs. FRANK JOHN, 244 Lakeside Drive. (Tel. Oakland 5153.)
WOOLNER, BEN F., 1st National Bank Bldg. (Tel. Glencourt 6076.) & Hotel Oakland.
WOOLSEY, Mr. and Mrs. JOHN R., 5677 Ocean View Drive. (Piedmont 8673-W).
WORDEN, Mr. and Mrs. WILLIAM W., 1119 Clarendon Crescent, Oakland (Glencourt 4820)
WRIGHT, Mr. and Mrs. MELVILLE E., 149 Monte Cresta Av. (Tel. Piedmont 3515-W.)
WRIGHT, Mr. and Mrs. ROBERT H., 623 Santa Ray Av. (Tel. Holliday 9240.)
YELLAND, Mrs. RAYMOND D., 1924-7th Av. (Tel. Merritt 2438.)
YORE, Mr. and Mrs. WILLIAM J., 670 36th. (Piedmont 778-W.)
YORK, Mr. and Mrs. BERTRAND LYLE, 308 Sheridan Av. Piedmont (Humboldt 5238.)
YOUNG Mr. and Mrs. D,AVID C., 830 Calmar Av. (Tel. Glencourt 137)
YOUNG, Mr. and Mrs. JULIUS A., 352 Palm Av. (Tel. Glencourt 1205)
————Mr. member Athenian-Nile & Sequoyah Country Clubs (Oakland) & Bohemian
———— Club; San Francisco
YOUNG, Mr. and Mrs. EDWARD TAYLOR, 120 Highland Av., Piedmont,. (Humboldt 3322)
————Mr. member Claremont Country Club and Athenian-Nile Club of Oakland
YOUNGBERG, Mr. and Mrs. CHARLES J., 251 Perry, (Tel. Glencourt 2945)
ZEH, Mr. and Mrs. GEORGE D., (Alameda, Cal.) 3208 Fairview Av. (Tel. Alameda 2124)

Piedmont

ABBOTT, Mr. and Mrs. GRANVILLE DAVIS, Jr., 352 Mountain Av. (Tel. PIedmont 9490)
ADAMS, Mr. and Mrs. EDSON F., 25 Sea View Ave. (Piedmont 1992.)
——— Miss JULIA ADAMS, 25 Sea View Ave.
ADAMS, Mr. and Mrs. LELAND D., 16 Sotelo Av., Piedmont (Tel. HUmboldt 3659)
———Miss MARY A. ADAMS and Mr. LELAND D. ADAMS Jr.
ADAMSON, Mr. and Mrs. BALFOUR D., 250 Hillside Ave. (Piedmont 6699.)
AIKEN, Mr. and Mrs. BENJAMIN R., 1652 Grand Av., (Tel. Piedmont 3042-W)
——— Miss DOROTHY AIKEN and Mr. BENJAMIN R. AIKEN Jr.
ALEXANDER, Miss JULIETTE, 19 Craig Av. (Piedmont 6354).
ALEXANDER, Mr. and Mrs. RUSSELL A., 207 Bonita Av. (Tel. Piedmont 1743-J.)
ALEXANDER, Mr. and Mrs. WALLACE McK. cor King and Union Avs. (Tel. Pied. 703)
——— Miss MARTHA ALEXANDER, cor. King and Union Avs. (Tel. Piedmont 703)
ALLARDT, Mr. and Mrs. CHARLES F., 780 Kingston Av. (Tel. Piedmont 2355-W)
AMANN, Mr. and Mrs. WILLIAM E., 149 Caperton Av. (Tel. Piedmont 9370)
AMBROSE, Mr. and Mrs. WILLIAM NORMAN, 105 Mesa Av. (Tel. Humboldt 646)
AMES, Mr. and Mrs. LAWRENCE C., 20 Hillwood Av. Piedmont (Glencourt 6967.)
AMMEN, Mr. and Mrs. ALBERT L., 326 El Cerrito Av. (Tel. Humboldt 5319.)
ANDERSEN, Captain and Mrs. MAGNUS A., 141 Caperton Av., (Tel. Piedmont 9282)
ANDERSON, Mr. and Mrs. JOHN R., 1550 Oakland Av. (Tel. Piedmont 7081-W.)
ANDREW, Mr. and Mrs. ARCHIBALD, 75 Sea View Av. (Tel. Piedmont 6480)
ARMSTRONG, Mr. and Mrs. GEORGE, 112 Bonita Av. (Piedmont 5704.)
AXTON, Mr. and Mrs. FREDERICK RICHARD, 19 Monte Av., (Tel. Piedmont 3568-W)
——— Mr. KOHLER AXTON
AYER, Mr. and Mrs. RICHARD B., 246 Sea View Ave. (Piedmont 303.)
BADGLEY, Mrs. WILLIAM O. (Carrie W.) 835 Kingston Av. (Tel. Piedmont 3209-W.)
BAILEY, Mr. and Mrs. GEORGE H., 42 Montecello Av. (Piedmont 2802-J.)
BAIN, Mr. CHARLES H., 228 Sea View Av. (Tel. Humboldt 456.)
BAIN, Mr. and Mrs. FREDERICK B., 9 Pala Av. (Tel. Piedmont 5588.)
BAKER, Mrs. GEORGE W., 3 Craig Av. (Piedmont 1646.)
BAKER, Mr. and Mrs. GEORGE W. Jr., 210 Crocker Av., (Tel. Piedmont 0087)
——— Mr. member Pacific-Union Club of San Francisco
——— Mrs. member Francisca Club and Woman's Athletic Club of San Francisco
BALLACHEY, Mr. and Mrs. G. P., 84 Woodland Way, Piedmont, Cal. (Tel Humboldt 5859)
———Miss BETTY BALLACHEY and Mr. ROBERT BALLACHEY
BANZHAF, Mr. and Mrs. GEORGE W., 213 Hillside Av., (Tel. Humboldt 4083)
——— Mr. member Mt. Diablo Country Club. Mrs. member The Ebell Society of Oakland
BARBOUR, Mr. and Mrs. WILLIAM A., Nw. cor. Farragut and King Avs. (Tel Pied. 5590)
BARHAM, Mr. and Mrs. COURTNEY L., 22 Terrace Av. (Tel. Piedmont 3518.)
BARTH, Mr. and Mrs. EDWARD W., 121 Fairview Av. (Tel. Piedmont 2548-J.)
BATES, Mr. and Mrs. CHARLES D. Jr., Indian and Hampton Roads, Piedmont, Cal.
——— Miss MARGARET BATES
——— Mr. member Claremont Country Club and Mt. Diablo Country Club
BEACH, Mr. and Mrs. RANSON E., 110 Sunnyside Av. (Tel. Piedmont 920)
BEADLE, Mr. and Mrs. GEORGE S., 157 Ricardo Av. (Tel. Humbollt 7761.)
BEKINS, Mr. and Mrs. A., 133 Hillside Av., (Tel. Piedmont 2621)
BELL, Mr. and Mrs. HARMON, 621 Blair Av., Piedmont, Cal. (Tel. PIedmont 0803-W)
———Mr. JOSEPH S. BELL.
BELL, Dr. and Mrs. HARRY D., 1654 Grand Av., (Tel. Piedmont 4163)
BELL, Mr. and Mrs. HERBERT D., 101 Nova Drive. (eTl. Piedmont 6649-J)
BELL, Mr. and Mrs. TRAYLOR W., 2010 Oakland Av., (Tel. Piedmont 1395-W)
——— Mr. member Athenian-Nile Club ; Oakland Commercial Club and Home Club of Oakland
——— Mr. HARMON CHASE BELL
BEST, Mr. and Mrs. C. L., 30 La Salle Av. (Tel. Humboldt 2802.)
BIDDLE, Mr. and Mrs. SAMUEL E., 29 Sierra Ave. (Piedmont 6428.)
BLACKALLER, Mr. and Mrs. JESSE T., 68 Lincoln Av., (Tel. Piedmont 2766-J)
BLISS, Mr. and Mrs. CHARLES T., 15 Crocker Av. (Piedmont 1822.)
BLISS, Mr. anl Mrs. PERCY L., 9 Ronada Av. (Tel. Piedmont 942-J.)
BLISS, Mr. and Mrs. WILLIAM S., 119 Monte Av. (Piedmont 3936).
BLISS, Mr. and Mrs. WILL M., 33 Dormidera Av. (Tel. Humboldt 9122.)

PIEDMONT LIST

BOELL, Mr. and Mrs. VICTOR A., 100 Sea View Av., (Tel. Humboldt 1046)
BOGGS, Mr. and Mrs. EDWARD M., 703 Scenic Av. (Tel. HUmboldt 1284)
BOOLE, Mr. and Mrs. WILLIAM A., 38 Highland Av. (Tel. Piedmont 4742)
BORGER, Mr. and Mrs. LOUIS WESLEY, 217 Bonita Av. (Tel. HUmboldt 4743)
BOSWORTH, Mr. and Mrs. CHARLES J., 17 Bonita Av., (Tel. Piedmont 877)
BOWER, Mr. and Mrs. HENRY H., 10 Jerome Av. (Tel. Piedmont 3129.)
BRADSHAW, Mr. and Mrs. FREDERICK, 218 Pala Av. (Tel. Piedmont 205)
BRADT, Mr. and Mrs. GUS H., 321 Mountain Av. (Tel. Piedmont 212)
BRADT, Mr. and Mrs. GUS H., 321 Mountain Av. (Tel. PIedmont 0212
————Miss BARBARA BRADT, 321 Mountain Av. (Tel. Piedmont 212)
BRANN, Mr. and Mrs. WALTER S., 120 Dracena Av. (Tel. Piedmont 2835-W)
BRAY, Mr. and Mrs. ROBERT AUGUSTUS, 320 Hillside Av. (Tel. Humboldt 8898.)
BRAYTON, Mrs. EDWARD LACY, 111 Mountain Av. (Tel. Piedmont 2438)
BREED, Mr. and Mrs. ARTHUR H., 101 Sea View Av., (Tel. Piedmont 6420)
BREED, Mr. and Mrs. HERBERT LINCOLN, 160 Woodland Way. (Tel. Humboldt 5689)
BREED, Mr. and Mrs. HORACE H., 15 Blair Av. (Tel. Piedmont 3124-W)
BREUNER, Mr. and Mrs. LOUIS J., 4 Craig Av., (Tel. Piedmont 9123.)
———— Member Sequoyah Country and Athenian-Nile Clubs.
BROADWATER, Mr. and Mrs. CHARLES C., 27 Highland Av. (Tel. Humboldt 642)
BROBECK, Mrs. WILLIAM IRVIN (Josephine) "Fair View" 400 Hillside Av., Piedmont
———— Mr. WILLIAM MORRISON BROBECK
BRONSON, Mr. and Mrs. ROY A., 209 Hillside Av. (Tel. Humboldt 6364.)
BROPHY, Mr. and Mrs. MICHAEL J., 332 Sheridan Av., cor. Grand Av., (Tel. Piedmont 5429)
BROWN, Judge and Mrs. EVERETT J., 300 Sheridan Av., Piedmont (Tel. PIedmont 0568)
———— Member Claremont Country Club of Oakland
———— Miss WINIFRED OSBORNE BROWN and Miss JEAN McLAREN BROWN
———— Master EVERETT J. BROWN Jr.
BROWN, Mr. and Mrs. JAMES T., 144 Dracena Av. (Tel. Piedmont 6012)
BRYAN, Mr. and Mrs. CARLTON FELTON, 11 Bellevue Av. (Tel. Humboldt 7207)
BUCK, Mr. and Mrs. FRANK H., 17 Sotelo Av. (Tel. Piedmont 7506)
BURPEE, Mr. and Mrs. WALTER J., 45 Monticello Av. (Tel. Piedmont 5686)
BUTLER, Mr. and Mrs. CHARLES LE ROY, 112 Pala Av. (Tel. Piedmont 6878-J.)
CALDWELL, Mr. and Mrs. ARTHUR E., 28 Loretta Av., (Tel. Piedmont 9401)
CAMPBELL, Mr. and Mrs. NORMAN B., 12 Sharon Av. (Tel. Humboldt 6789.)
CAPWELL, Mr. and Mrs. HARRIS CEBERT, Monte Cresta Av., & Kelton Court, (Tel. Piedmont 1329)
———— Member Athenian-Nile, Sequoyah Country, Claremont Country and Home Clubs,
———— Oakland, and Bohemian Club, San Francisco.
CAPWELL, Mr. and Mrs. CEBERT E. (Oakland, Cal.) 1019 Ardmore Av., (Tel. Glencourt 3223)
CARLISLE, Mr. and Mrs. BURLINGTON MAJORS, 35 Sierra Av. (Tel. Piedmont 9033.)
———— Member Bohemian and Olympic Clubs of S. F. and Claremont Country Club.
———— Mr. BURLINGTON MORRIS CARLISLE.
CARTER, Mr. and Mrs. HARRY V., 771 Kingston Av. (Tel. Piedmont 7482-W)
CAVALIER, Mr. and Mrs. WILLIAM, 401 Hampton Road. (Tel. Piedmont 9253.)
————Member Claremont Country and Mt. Diablo Country Clubs.
CHAMBERLAIN, Mr. and Mrs. RICHARD H. Jr., 801 Magnolia Av. (Tel. Humboldt 1908.)
CHAMBERS, Mr. and Mrs. GEORGE R. Jr., 407 Pala Av. (Tel. Humboldt 4284)
CHAPMAN, Mr. and Mrs. ISAAC F., Oakland and Carmel Ave. (Piedmont 1735.)
CHAPMAN, Mr. and Mrs. ROBERT J., 201 Sheridan Av. (Tel. Piiedmont 1255)
CHAPPEL, Mr. and Mrs. HARRY G., 270 Mountain Av. (Tel. Humboldt 6422.)
CHASE, Mr. and Mrs. GEORGE QUINCY, 37 Lincoln Av., (Tel. Piedmont 3378)
———— Mr. member Bohemian; Harvard and San Francisco Commercial Clubs of San Francisco;
———— Claremont Country Club (Oakland) and Yosemite Mountain Club
———— Miss HELEN CHASE, Miss EDNA CHASE and Miss EMILY CHASE
CHASE, Mr. and Mrs. HENRY L., 2070 Oakland Av. (Tel. Humboldt 6834.)
CHASE, Mr. and Mrs. JOHN M., 88 Bayo Vista Av. (Tel. Piedmont 1830)
———— Miss ILMA CURRY CHASE.
CHASE, Mrs. QUINCY A. (Eunice M.) 2035 Oakland Av. (Tel. Humboldt 3235.)
CHICKERING, Mr. and Mrs. ALLEN L., 11 Sierra Av., (Tel. Piedmont 1824)
———— Mr. member Pacific-Union and University Clubs of San Francisco
———— Mrs. member Town & Country and Woman's Athletic Clubs of San Francisco
———— Miss MARY . CHICKERING and Mr. ALLEN L. CHICKERING Jr.
CHICKERING, Mrs. WILLIAM H. (Caroline A.) 234 Mountain Av. (Piedmont 5541.)
CHICKERING, Miss MARTHA A., 234 Mountain Av. (Piedmont 5541).
CHICKERING, Mr. and Mrs. ROGER, 94 Bayo Vista Av. (Piedmont 3901.)
CHILDS, Mrs. WILLIAM ROSS (Helen D.) 2011 Oakland Av., (Tel. Piedmont 4618)
CHURCH, Mr. and Mrs. RODERICK WATSON, 61 Fairview Av. (Tel. Piedmont 1201-W.)
CLARK, Mr. and Mrs. ARTHUR W., 6 Loretta Av., (Tel. Piedmont 2404)

PIEDMONT LIST

CLARK, Mr. and Mrs. LEON A., 438 Wildwood Av. (Tel. Humboldt 2390.)
——— Mr. member Claremont Country; Mt. Diablo Country Athenian-Nile & Athens Athl. Clubs
CLARKE, Dr. and Mrs. ARTHUR G., 100 Ronado Av. (Tel. Piedmont 3547-W)
CLAY, Mrs. CLEMENT C., (Annie L.) 203 La Salle Av. (Piedmont 883.)
CLAY, Mr. and Mrs. PHILIP T., 31 Seaview Av. (Piedmont 1377.)
———Miss MARIEDNA and Mr. PHILIP T. CLAY Jr.
CLEMENT, Mrs. ROSWELL P. (Marion R.) 422 Pacific Av., (Tel. Piedmont 3480)
COLLINS, Mrs. D. EDWARD, 221 El Cerrito Av., (Tel. Humboldt 749)
COLLINS, Mr. and Mrs. ROBERT HILLIARD, 311 Bonita Av., (Tel. Piedmont 1469)
COLVIN, Mr. and Mrs. CHARLES A., 24 Piedmont Court. (Tel. Piedmont 8219)
COMFORT, Mr. and Mrs. J. V. C., 111 Fairview Av. (Tel. Humboldt 2345)
COOK, Mr. and Mrs. MORRIS T., 145 Caperton Av. (Tel. Piedmont 7651)
———Miss HELEN COOK.
COOLEY, Mr. and Mrs. M. VAN HORN, 127 Bonita Av. (Tel. Piedmont 6164-W)
COSAD, Dr. and Mrs. ALBERT BARCLAY, 12 Park Way. (Piedmont 5072-W.)
COX, Mrs. OMER, 209 Pacific Av., (Tel. Piedmont 5245)
CRAMER, Mrs. ADOLPH E. H. (Rachel E. E.) 427 Pala Av. (Tel. Humboldt 7989.)
CREED, Mrs. WIGGINTON E. (Isabel H.) 128 Indian Road. (Tel. Piedmont 5638.)
———Mrs. member Town & Country Club of San Francisco
——— Miss ISABEL REED and Miss PATRICIA CREED
CROSBY, Dr. and Mrs. DANIEL, "Crosby Croft" 311 Mountain Av. Piedmont, Cal.
———Miss VIRGINIA BUCHANAN CROSBY, "Crosby Croft," (Piedmont 0222)
——— Dr. member Claremont Country Club (Oakland) and Commonwealth Club of California
CUNNINGHAM, Mr. and Mrs. ARTHUR L., 180 Woodland Way. (Tel. Piedmont 4117)
CUSHING, Mr. and Mrs. THOMAS WATSON, 636 Highland Av., (Tel. Piedmont 5338)
DAHLQUIST, Mr. and Mrs. THOMAS W., 217 Ricardo Av. (Tel. Humboldt 676.)
DALLAS, Mr. and Mrs. WILLIAM CLARE, 92 Sea View Av., (Tel. Piedmont 6794)
——— Mr. member Claremont Country Club, (Tel. Piedmont 6794)
——— Miss CLAIRE LORETTA DALLAS and Miss MARY GEER DALLAS
DALZIEL, Mr. and Mrs. ANDREW, 210 La Salle Av. (Tel. Glencourt 3230)
DANIELS, Dr. and Mrs. GEORGE SETH, 112 El Cerrito Av. (Tel. Piedmont 2011-W)
DAVIS, Mr. and Mrs. GEORGE C., 310 El Cerrito Av. (Tel. Piedmont 6099)
DAVIS, Mr. and Mrs. JAMES HOLLAND, 17 Mesa Av., (Tel. Piedmont 2077)
DAVIS, Mr. and Mrs. WILLIAM A., 146 Mountain Av. (Tel. Piedmont 2239.)
DAWSON, Mr. and Mrs. H. WARD, 35 Glen Alpin Road. (Tel. Piedmont 4936.)
de FREMERY, Mr. and Mrs. WILLIAM C., 104 Dracena Av., (Tel. Piedmont 2972)
DE GOLIA, Mr. and Mrs. HAROLD G., 5 Blair Av. (Tel. Humboldt 1095)
de GRASSI, Mr. and Mrs. ALBERTO, 52 Sharon Av. (Tel. Humboldt 49)
DE LISLE, Mr. and Mrs. FRANK F., 68 Fairview Av. (Tel. Piedmont 1201-J.)
de NEUF, Mrs. ALBERT F. C. (Minnie G.) 21 King Av. (Tel. Humboldt 4052.)
———Miss MARGUERITE de NUEF.
DENNISTON, Mr. and Mrs. DANIEL, 33 Manor Drive. (Tel. Humboldt 1044.)
DENTON, Mr. and Mrs. ARTHUR P., 1684 Grand Av. (Tel. Piedmont 6552-J)
DE PUY, Dr. and Mrs. CLARENCE A., 320 San Carlos Av. (Tel. Humboldt 1095)
DETTMAN, Mr. and Mrs. FRITZ L., 58 Lakeview Av. (Tel. Piedmont 9478-J)
de VAUX, Mr. and Mrs. NORMAN, 62 Farragut Av. (Piedmont 4996.)
DEXTER, Mr. and Mrs. DUDLEY, 211 Lafayette Av., (Tel. Piedmont 1921)
DICKEY, Mr. and Mrs. CHARLES H., 132 Dracena Av. (Tel. Piedmont 3657.)
DICKEY, Mr. and Mrs. CHARLES WILLIAM, 122 Dracena Av., (Tel. Piedmont 1151)
DINSMORE, Mr. and Mrs. PAUL A., 18 King Av., (Tel. Piedmont 1911)
———Member Athenian-Nile Club, Oakland.
DINSMORE, Mr. and Mrs. JOHN WELBY (Elva Ghirardelli) 6 King Av.,
——— (Tel. Piedmont 4483.)
——— Member Phi Gamma Delta Fraternity.
——— GHIRARDELLI, Mrs. LOUIS.
——— Member Claremont Counttry, Mt. Diablo Country and Town and Country Clubs.
DODGE, Mr. and Mrs. HENRY A., 201 Highland Av., (Tel. Humboldt 1259)
DODGE, Mr. and Mrs. NATHANIEL S., 111 Hillside Av. (Tel. Piedmont 3484.)
DOLLAR, Mr. and Mrs. R. STANLEY, 101 King Av. (Tel. Humbolt 476.)
DOUBLEDAY, Mr. and Mrs. JOHN W., 102 Hillside Av. (Piedmont 3071-J.)
DUKETTE, Mr. and Mrs. EUGENE R., 235 Pacific Av., (Tel. Humboldt 2711)
DUNN, Dr. and Mrs. ROBERT, 2 Sotello Av. (Tel. Piedmont 137.)
DUTTON, Mr. and Mrs. DAVID C., 128 La Salle Av. (Tel. Glencourt 3404.)
EASTWOOD, Mr. and Mrs. BURR, 141 Bonita Av. (Piedmont 3071-W.)
EDE, Mr. and Mrs. WILLIAM, Sierra and Highland Avs. (Tel. Piedmont 7788)
EDOFF, Mr. and Mrs. FRANK J., 38 Crocker Av., (Tel. Piedmont 3137)
EDWARDS, Mr. and Mrs. AMBROSE F., 316 Sea View Av. (Tel. Glencourt 1007.)

PIEDMONT LIST

EDWARDS, Mr. and Mrs. DAVID S., 323 Bonita Av., (Tel. Piedmont 2274)
ELIASSEN, Mr. and Mrs. EDWARD R., 317 Ramona Av. (Tel. Piedmont 1098)
ELLIOT, Mr. and Mrs. CHARLES, 520 Scenic Av., (Tel. Piedmont 3953)
———— Mr. member Mt. Diablo Country Club and Union League Club (San Francisco)
———— Mrs. member The Forum Club (San Francisco) and Women's Building Association
ELLIOTT, Mr. and Mrs. HUGH S., 411 Moraga Av. (Tel. Humboldt 623.)
ELLIS, Mr. and Mrs. G. WALTER, 55 Park Way Av., (Tel. Humboldt 1733)
ELLSWORTH, Mr. and Mrs. OLIVER, 145 Hillside Av. cor. Blair. (Tel. Piedmont 5155)
ENGS, Mr. and Mrs. EDWARD WEBB, 49 Estrella Av. (Tel. Piedmont 7878)
ERSKINE, Mr. and Mrs. HERBERT W., 42 Glen Alpine Road. (Tel. Piedmont 6314.)
EVANS, Mr. and Mrs. CHARLES J., 134 Dracena Av. near Park Way. (Tel. Piedmont 2809)
FAKE, Mr. and Mrs. GEORGE, 100 Fairview Av., (Tel. Humboldt 782)
———— Miss ETHEL M. and Miss HELEN G. FAKE.
FARR, Mr. and Mrs. ALBERT, 2083 Oakland Av., (Tel. Piedmont 4918)
FIELD, Mr. and Mrs. EDWARD B., 301 Pala Av., (Tel. Humboldt 1098)
———— Mr. member Mt. Diablo Country Club and Athenian-Nile Club (of Oakland)
FILLMORE, Mr. and Mrs. WILLIAM H., 12 Sierra Av. (Tel. Humboldt 73.)
FLETCHER, Mr. and Mrs. JOHN D., 210 Hillside Av., (Tel. Piedmont 5166)
———— Mr. member Claremont Country Club (Oakland) and Bohemian Club (San Francisco)
———— Mrs. member Woman's Athletic Club of San Francisco
———— Miss JESSIE CLARK FLETCHER and Mr. JOHN DUNDAS FLETCHER Jr.
FLYE, Mr. and Mrs. HOWARD W., 115 Bonita Av. (Tel. Humboldt 4591.)
FORCE Mr., and Mrs. RAYMOND C., 35 Glen Alpine Road, Piedmont (Tel. PIedmont 3535.)
FORE, Mr. and Mrs. CHARLES W., 369 Hampton Road, Piedmont, Cal. (Humboldt 3573)
FORSMAN, Mr. and Mrs. STANLEY N., 105 Mountain Av. (Tel. Humboldt 8881.)
FOSTER, Mr. and Mrs. CHARLES JAY, 312 Sheridan Av. (Tel. Humboldt 5194)
————Miss ENID FOSTER
GAITHER, Mr. and Mrs. HORACE R., 215 Ramona Av. (Tel. Humboldt 442)
GALBRAITH, Dr. and Mrs. ALEXANDER, 781 Highland Av. (Tel. Piedmont 9107.)
GARDNER, Mr. and Mrs. WILLIAM J., 8 Wildwood Gardens Av. (Tel. Humboldt 1468.)
GAUSE, Mr. and Mrs. CHARLES W., 15 Park Way. (Piedmont 1256-W.)
GHIRARDELLI, Mrs. LOUIS, 6 King Av. (Tel. Piedmont 4483.)
———— Member Claremont Country, Mt. Diablo Country and Town and Country Clubs.
———— DINSMORE, Mr. and Mrs. JOHN WELBY (Elva Ghirardelli.)
———— Member Phi Gamma Delta Fraternity.
GIDDINGS, Mr. and Mrs. WILLIAM W., 10 Craig Av. (Tel. Humboldt 5046)
GILCHRIST, Mr. and Mrs. GUY G., 18 Monte Av (Tel. Piedmont 3381)
GLENN, Mr. and Mrs. RALPH W., 1658 Grand Av. (Tel. Piedmont 5726-W.)
GLENN, Mr. and Mrs. ROBERT A., 110 Cambridge Way. (Tel. Piedmont 4703.)
GOODFELLOW, Mrs. WILLIAM SCOTT (Alice) 9 Sea View Av. (Tel. Piedmont 8678.)
GORIE, Mr. and Mrs. EDWIN T., 12 Highland Ave. (Piedmont 4656J.)
GORRILL, Miss ADDIE, 37 Bonita Av., (Tel. Piedmont 521-J)
———— Miss CARRIE GORRILL
GOVAN, Mr. and Mrs. PETER S., 18 Nace Av., cor. Lake Av., (Tel. Piedmont 3644)
GRAHAM, Dr. and Mrs. GILBERT F., 50 Sierra Av. (Piedmont 7163).
GRAVES, Mr. and Mrs. JAMES ELBERT, 19 Dormidera. (Pied. 4337.)
GRAY, Mrs. GEORGE B. M., (Alice M.) 420 Moutnain Av., Piedmont (Tel. PIedomnt 3899)
GREEN, Mrs. ELDRIDGE (Marie L.) 312 Sheridan Av. (Tel. Humboldt 5194.)
———— Miss MARY ELIZABETH and Mr. CHARLES FOSTER GREEN.
GREENHOOD, Mr. and Mrs. EDWARD J., 515 Parkway Av., (Tel. Piedmont 2343)
GREENWOOD, Mr. and Mrs. CHARLES P., 431 Moraga Av. (Tel. Piedmont 6071-J)
GREGORY, Dr. and Mrs. WALDRON ASHLEY, 340 Hillside Av. (Tel. Piedmont 8111 or
————Humboldt 1886)
GRISSIM, Dr. and Mrs. JOHN D., 3 Craig Ave. (Pied. 1646.)
GRISWOLD, Mrs. EUGENE (Eva D.) 96 Ramona Av., (Tel. Piedmont 3641-J)
HALE, Mr. and Mrs. CRESCENT P., 154 Ronada Av., (Tel. Piedmont 5939-J)
HALL, Mr. FREDERICK W., 67 King Av. (Tel. Piedmont 2299.)
HALL, Mr. and Mrs. HERBERT E., 67 King Ave., cor. Union. (Piedmont 2299.)
HAMLIN, Mr. and Mrs. OLIVER D. Jr., 21 King Av. (Tel. Humboldt 4052)
HAMMER, Mr. and Mrs. GEORGE, 14 King Av., (Tel. Piedmont 7591)
HANFORD, Mr. and Mrs. ALBERT, 791 Highland Av. (Tel. Piedmont 2583-J.)
HANNA, Mr. and Mrs. RICHAARD WRIGHT, 44 Crocker Av. (Tel. Piedmont 7734.)
———— Mr. member Pacific-Union (S. F.); Claremont Country and S. F. Golf & Country Clubs
HARRINGTON, Mr. and Mrs. FRED L., 108 Hillside Av., (Tel. Humboldt 2729)
HARRIS, Mr. and Mrs. ALBERT L., 532 Magnolia Av., (Tel. Humboldt 1064)
HARRIS, Mr. and Mrs. GEORGE H., 128 Bonita Av. (Tel. Piedmont 297.
———— Member Claremont Country, Athenian-Nile Clubs (of Oakland, Cal.)
———— Miss JOSEPHINE HARRIS

PIEDMONT LIST

HARRIS, Judge and Mrs. T. WILLIAM, 67 Lincoln Av. (Tel. Piedmont 2251-J)
HAVRE, Mr. and Mrs. HAROLD JEAN, 100 Woodland Av. (Tel. Piedmont 8776.)
HAWLEY, Mr. and Mrs. JOHN V., 42 Bonita Av. (Tel. Piedmont 2559-W.)
HAWLEY, Mr. and Mrf. STUART S., 130 King Av. (Tel. Humboldt 108.)
HAYNE, Mr. and Mrs. ROGER P., 213 Ricardo Av. (Tel. Piedmont 2423-J.)
HEESEMAN, Mr. and Mrs. CHARLES J., 70 Sea View Av., (Tel. Humboldt 628)
HENGEN, Mr. and Mrs. GUSTAVE B., 24 Richardson Av. (Tel. HUmboldt 5829.)
HENSHAW, Mr. and Mrs. GRIFFITH, 25 Glen Alpine Av. (Tel. Humboldt 2141)
HENSHAW, Mr. and Mrs. FRITZ TUBBS, 360 Hampton Road. (Tel. Piedmont 6827.)
HENSHAW, Mr. and Mrs. STUART T., 149 La Salle Av. (Tel. Piedmont 9372)
HEPBURN, Mr. and Mrs. HARRY MARLIN, 237 Bonita Av. (Tel. Piedmont 759.)
HEYER, Mr. and Mrs. CHARLES W., 33 York Dr., (Tel. Piedmont 1236)
HIBBARD, Mr. and Mrs. ALLEN C., 1127 Oakland Av. (Tel. Piedmont 1536)
HIGSON, Mr. and Mrs. JOHN WAYNE, 312 Sea View Av. (Tel. Holliday 3210.)
HILL, Mr. and Mrs. CHARLES E. S., 2026 Oakland Av. (Tel. Piedmont 1096)
————Miss IRENE HILL
HILLS, Mr. anl Mrs. AUSTIN HERBERT, 65 Sea View Av. (Tel. Humboldt 324.)
HILLS, Mr. and Mrs. HERBERT GRAY, 420 Wildwood Av. (Tel. Piedmont 3542.)
HOAG, Mr. and Mrs. CHARLES CUSHING (See San Francisco List) 2286 Jackson, S. F.
HOBBS, Mr. and Mrs. CHARLES S., 276 Sea View Av. (Tel. Piedmont 268.)
HOGAN, Mr. and Mrs. THOMAS P. Jr., 101 Ricardo Ave. (Piedmont 4309J.)
HOGUE, Mr. and Mrs. CHARLES L., 21 Bonita Av., (Tel. Humboldt 3433)
HONEYWELL, Mr. and Mrs. CHARLES F., 350 Hillside Av. (Tel. Humboldt 6549.)
HOOPER, Mr. and Mrs. ELISHA H., 1336 Grand Av., (Tel. Humboldt 4702.)
HOSTATER, Mr. and Mrs. JOHN E., 129 Bonita Av., (Tel. Piedmont 6931.)
———— Mr. member Claremont Country and Olympic Clubs.
———— Mrs. member Town & Country Club.
HOTLE, Mr. and Mrs. OWEN ELWOOD, 43 Dormidera Av., cor. Pacific Av., (Tel. Piedmont 2386)
HOUDLETTE, Mr. and Mrs. ERNEST S., 4 Pala Av., (Tel. Piedmont 413)
HOUGH, Mr. and Mrs. EDWARD S. Jr., 21 Montecello Av. (Tel Piedmont 9395-W.)
HOULIHAN, Mr. and Mrs. JAMES A., 40 Cambridge Way. (Tel. Humboldt 1349)
HOWARD, Mr. and Mrs. FREDERICK PAXTON, 230 Bonita Ave. (Piedmont 6487.)
HUGHES, Mr. and Mrs. JOHN H., 245 Hillside Av., (Tel. Humboldt 1063)
HUNT, Mr. and Mrs. ATLEE F., 19 Sharon Av. (Tel. Humoldt 7638)
HURD, Mrs. FRANK M. (Florence E.) 312 Mountain Av. (Tel. Piedmont 1049.)
HUSSEY, Mr. and Mrs. WALLACE M., 215 San Carlos Av. (Tel. Piedmont 5755-J.)
HYNES, Mr. and Mrs. WILLIAM H. L., 30 Crocker Av., (Tel. Piedmont 9477)
———— Mr. member Claremont Country; Mt. Diablo Country; Sequoyah Country; Athens
———— Athletic and Encinal Yacht Clubs
———— Mr. ADRIEN M. HYNES
IRGENS, Dr. and Mrs LOUIS S., 210 Pacific Av. (Tel. Pieidmont 1618-W)
ISMON, Mrs. GEORGE H. (Katherine D.) 6 Scenic Av. (Tel. Piedmont 7953-M.)
JACKSON, Mr. and Mrs. HENRY KENNEDY, 104 Hampton Road. (Tel. Humboldt 5783.)
JACKSON, Mr. and Mrs. LE ROY W., 45 Nace Av., (Tel. Piedmont 2150)
JACKSON, Mr. and Mrs. SAMUEL E., 39 Wildwood Av. (Tel. Piedmont 4175)
JANIN, Mr. and Mrs. CHARLES, 35 Highland Ave. (Piedmont 5390.)
JENSEN, Mr. and Mrs. PETER L., 302 Pacific Av., (Tel. Piedmont 1425-W)
———— Miss JEAN MARIE JENSEN and Mr. KARL WILLIAM JENSEN
JOHNSON, Dr. and Mrs. MURRAY L., 17 Sierra Av., near Highland Av., (Tel. Piedmont 2458)
JORGENSEN, Mr. and Mrs. CHRIS, 444 Mountain Av. (Tel. Piedmont 5012)
JULIAN, Mr. and Mrs. EDWARD A., 118 Bonita Av. (Tel. Piedmont 4175)
KEATING, Mr. and Mrs. JOHN B., 606 Park Way. (Tel. Piedmont 2543)
KEENAN, Mr. and Mrs. CHARLES J., 33 Piedmont Court. (Tel. Humboldt 1584)
KEENEY, Mr and Mrs. CHARLES CLARKE, 444 Wildwood Av. (Tel. Piedmont 5579)
KEHRLEIN, Mr. and Mrs. OLIVER de F., 431 Wildwood Av. (Tel. Piedmont 2830.)
KEMPKEY, Mr. and Mrs. AUGUST C., 330 Highland Av. (Tel. Piedmont 3960-W)
KEMPKEY, Mr. and Mrs. EDWIN K., 119 Ronada Av. (Tel. Humboldt 1292)
KENT, Mr. and Mrs. H. W., 8 Pala Ave. (Piedmont 7122).
KESSLER, Mr. and Mrs. DONALD E., 21 Glen Alpine Rd. (Tel. Humboldt 504)
KILBURN, Mr. and Mrs. EARL B., 350 Mountain Av. (Tel Humboldt 6467.)
KIMBALL, Mr. and Mrs. EDWIN BOYCE, 284 Mountain Av., (Tel. Piedmont 589)
KING, Mr. and Mrs. GEORGE-LYMAN, 12 Sea View Ave. (Tel. Piedmont 1012)
———— Mr. LYMAN-STEVENSON-KING.
———— Member Claremont Country Club.

PIEDMONT LIST

KINNEY, Mr. and Mrs. RALPH W., 358 Hillside Av., (Tel. Piedmont 7532)
KNIGHT, Mr. and Mrs. REMI CHABOT, 218 Pacific Av. (Tel. Piedmont 3557-W)
KNIGHT, Mr. and Mrs. ROBERT S., 340 Hampton Rd., (Tel. Piedmont 2495)
———— Miss CLAIRE KNIGHT
KNOWLES, Mr. and Mrs. HARRY J. 415 Mountain Av. Piedmont (Tel. HUmboldt 0625.)
KNOWLES, Mr. and Mrs. JESSE B., 123 Wildwood Av. (Tel. Humboldt 1066)
KNOWLES, Mr. and Mrs. WILLIAM, 753 Kingston Ave., cor. Lincoln. (Piedmont 2284.)
KOFORD, Judge and Mrs. JOSEPH S., 131 Highland Av. (Tel. Humboldt 8968.)
KOPPERUD, Mr. and Mrs. A. H., 139 Woodland Way. (Tel. Piedmont 2731)
KROLL, Mr. and Mrs. CLIFTON HENRY, 774 Kingston Av. (Tel. Piedmont 1258-W.)
KROLL, Mr. and Mrs. WILLIAM F., 776 Kingston Ave. (Piedmont 3380W.)
LACKIE, Mr. and Mrs. GEORGE S., 129 Hillside Av. (Piedmont 571).
LAMB, Mr. and Mrs. ARTHUR HAMILTON, 157 Ronada Av. (Tel. Humboldt 8723.)
LANGDON, Mr. and Mrs. JESSE G., 20 Hardwick Av. (Tel. Humboldt 380.)
LATHAM, Mr. and Mrs. ARTHUR C., 6 Sotelo Av. (Tel. Humboldt 7414.)
LAVENSON, Mr. and Mrs. GEORGE H., 15 Caperton Av., (Tel. Piedmont 1996)
LAWRENCE, Mr. and Mrs. HARRY MARSDEN, 7 Estrella Av. (Tel. Oakland 626.)
LEACH, Mr. and Mrs. ABE P., 793 Highland Av., (Tel. Piedmont 9294)
———— Mr. ABE P. LEACH Jr.,
LEACH, Mr. and Mrs. EDWIN R., 217 Hillside Ave. (Piedmont 837-J.)
LEACH, Mr. and Mrs. FRANK A., 217 Hillside Av., (Tel. Humboldt 1987)
LEACH, Mr. and Mrs. FRANK A. Jr., 125 Hillside Ave. (Piedmont 380.)
LEACH, Mr. and Mrs. HARRY E., 616 Park Way, cor. Pala. (Piedmont 887-W.)
LERCH, Mr. and Mrs. THEODORE T., 101 Manor Drive. (Tel. Piedmont 6093)
LEIMERT, Mr. and Mrs. WALTER H., (See Los Angeles List) 548 S. Spring St., (Los Angeles, Cal.)
LEWIS. Mr. and Mrs. RICHARD F., 31 Monte Av., (Tel. Piedmont 7110)
LINDSAY, Mr. and Mrs. THOMAS, 118 Hillside Av. (Piedmont 786).
LITTLE, Mr. and Mrs. WEARE COFFIN, 15 Estrella Av. (Piedmont 2041).
LLEWELLYN, Mr. and Mrs. LORIN L., 1900 Oakland Ave. (Piedmont 2757-W.)
LLEWELLYN, Mrs. WILLIAM A. (Mary H.), 1900 Oakland Ave. (Piedmont 2757W.)
LOGAN, Mr. and Mrs. WESTON, 317 Sea View Av. (Tel. Glencourt 2602.)
LOHSE, Mr. and Mrs. JOHN LOUIS, 80 Monte Vista Av.. (Tel. Piedmont 813)
LONG, General and Mrs. OSCAR FITZALAN, (Piedmont, Cal.) 65 Hazel Lane, (Tel. Piedmont 747)
———— General member Pacific-Union Club (San Francisco and Claremont Country Club (Oakland)
———— Mrs. member Woman's Athletic Club of San Francisco
LOVELL, Mr. and Mrs. CHARLES H., 12 Bonita Av., (Tel. Piedmont 6091)
————Mr. HOWELL LOVELL, 12 Bonita Ave. (Piedmont 6091.)
LOWDEN, Mr. and Mrs. E. KENNETH, 17 Mountain Av. (Tel. Piedmont 7828)
LYON, Mr. and Mrs. HERVEY B., 306 Sheridan Av. (Tel. Humboldt 464)
MAC GREGOR, Mr. and Mrs. CHARLES M., 622 Highland Av., (Tel. Piedmont 2691)
MAC LAFFERTY, Mr. and Mrs. JAMES H., 322 Pala Av. (Tel. Humboldt 2245.)
MAGEE, Mr. and Mrs. HARRY HUSH (Juanita Ghiradelli) 201 Crocker Av., (Tel. Piedmont 3421)
———— Mr. member University Club (S. F.). Mrs. member Town & Country Club (S. F.)
———— Master HARRY HUSH MAGEE Jr.
MAGNES, Mr. and Mrs. IRVING, 256 La Salle Av., (Tel. Glencourt 2323)
MAHER, Dr. and Mrs. JEREMIAH, 146 Caperton Av., (Tel. Piedmont 9293-J)
MAIDEN, Mr. and Mrs. F. BRUCE, 122 Monte Av. (Tel. Piedmont 4026)
MAJORS, Dr. and Mrs. ERGO ALEXANDER, 45 Sierra Av., (Tel. Piedmont 2995.)
———— Dr. member Claremont Country and Athens Athletic Clubs.
———— Mrs. member Ebell Society (Oakland) and Home Clubs.
———— Mr. ERGO ALEXANDER MAJORS Jr.
MAJORS, Mr. and Mrs. GREENE, 21 Caperton Av., (Tel. Piedmont 7630-J)
MARKWART, Mr. and Mrs. ARTHUR H., 80 Indian Road. (Tel. Glencourt 1676)
MARTENS, Mr. and Mrs. FRANK C., 333 Ramona Ave. (Piedmont 2339.)
————Member of Claremont Country Club.
MARTIN, Mr. and Mrs. CHARLES U., 36 Montecello Av. (Piedmont 2802-W.)
MARTIN, Mr. and Mrs. KENNETH C., 337 Pacific Av. (Tel. Piedmont 3196.)
MARTINEZ, Mr. and Mrs. XAVIER, 816 Scenic Av. (Piedmont 4359-W.)
MARWEDEL, Mr. and Mrs. GEORGE A., 101 Bonita Av. (Tel. Pielmont 4194.)
MATHEWS, Mr. and Mrs. JOHN A., 55 Lincoln Av. (Tel. Piedmont 4112)
McALLISTER, Mr. and Mrs. BIRDSALL A., 140 Montecello Av. (Tel. Piedmont 1895.)
McALLISTER, Mr. and Mrs. CLARENCE A., 26 Manor Drive. (Tel. Piedmont 3344-W.)
McCAFFERY, Mr. and Mrs. FRANCIS L., 10 Muir Av (Tel. Piedmont 8969.)
McCANDLESS, Mr. and Mrs. JOHN A., 90 Sea View Av., (Tel. Piedmont 3825)
McCLYMONDS, Mr. and Mrs. VANCE, 323 Monte Vista Av. (Tel. Piedmont 2214.)
McGEE, Mr. and Mrs. CHARLES A. A., 120 Pala Av. (Tel. Piedmont 7856)
McMATH, Dr. and Mrs. JOHN F., 34 Crocker Av. (Tel. Humboldt 4078)

PIEDMONT LIST

MEEK, Dr. and Mrs. HORACE G., Sotelo Av. (Tel. Humboldt 4871.)
MENDENHALL, Mr. and Mrs. ERNEST D., 309 Mountain Av., (Tel. Piedmont 8912)
MERRILL, Mr. and Mrs. ARTHUR MERTON, 214 Highland Av., (Tel. Piedmont 9228)
METCALF, Mr. and Mrs. JOHN BROCKWAY, 345 Hampton Road. (Tel. Humboldt 6511.)
MHOON, Mrs. JOHN B., 445 Mountain Av. (Piedmont 8016).
MIKEL, Mr. and Mrs. ROSSITER, 110 Mesa Av. (Tel. Piedmont 3262.)
MILLER, Miss M. ANNIE, 445 Mountain Av. (Piedmont 8016).
MILLER, Mr. and Mrs. HOMER T., 1047 Randleigh Way. (Tel. Holliday 1695.)
MILLICAN, Mr. and Mrs. KENNETH ALLEN, 45 Wistaria Path. (Tel. Humboldt 6709.)
MILWAIN, Mr. and Mrs. WILLIAM E., 1503 Oakland Av., (Tel. Piedmont 3792)
MINNEY, Mr. and Mrs. ERNEST T., 2038 Oakland Av. (Tel. Humboldt 9219.)
MOFFITT, Mr. and Mrs. JAMES K., 86 Sea View Av., near Union Av., (Tel. Piedmont 642)
MOLLER, Mrs. WILLIAM, 76 Sea View Av., (Tel. Piedmont 9371)
MOORE, Mr. and Mrs. ARTHUR W., 415 Pacific Ave. (Piedmont 3490-W.)
MOORE, Dr and Mrs. HARRY W., 229 Wildwood Av. (Tel. Glencourt 6451.)
MOORE, Mr. and Mrs. J. GEORGE, 305 Sheridan Av. (Tel. Humboldt 5263.)
MOORE, Mr. and Mrs. LAWRENCE F., 316 Pala Av. (Tel. Piedmont 4077-W.)
MOORE, Mr. and Mrs. WALTON N., 44 Farragut Av., cor. King Av. (Piedmont 79.)
————Miss ELIZABETH N. MOORE.
MORGAN, Mr. and Mrs. WILLIAM O., 408 Blair Ave. (Piedmont 3474-W.)
MORRISON, Mr. and Mrs. GEORGE H., 102 Pacific Av., (Tel. Piedmont 6078-W)
MORRISON, Mr. and Mrs. WILLIAM H., 124 Manor Drive. (Tel. Piedmont 1588-W.)
MOSELEY, Mr. and Mrs. EDWARD L., 132 Hillside Av., (Tel. Piedmont 3885-W)
———— Mr. member Claremont Country (Oakland); Mt. Diablo Country and S. F. Commercial Clubs
———— Miss ELIZABETH MOSELEY
MOSHER, Mr. and Mrs. HARRY A., 6 Muir Av. (Tel. Humboldt 46)
MULLER, Mr. and Mrs. HUGO, 119 Mesa Av., cor. Pala Av., (Tel. Humboldt 1097)
MURPHY, Mr. and Mrs. FRANK S., 49 Sierra Av. (Tel. Piedmont 4862)
NASON, Mrs. ARTHUR GRAHAM, 3 Arroyo Av. (Tel. Humboldt 5222)
NEBEKER, Mr. and Mrs. FRANK O., 1158 Oakland Ave. (Piedmont 5490-W).
NEILSON, Mr. and Mrs. WILLIAM, 254 Wildwood Av. (Tel. Holliday 7059.)
NEWELL, Mrs. DANIEL E. (Annie M.) 80 Bayo Viste Av. (Tel. Humboldt 7421.)
NEWSOM, Mr. and Mrs. NOBLE, 90 Hazel Lane. (Tel. Humboldt 1103.)
NEWTON, Mr. and Mrs. CHARLES H., 131 Guilford Way, (Tel. Humboldt 631)
NICHOLS, Mr. and Mrs. HENRY DREW, 40 Lincoln Av. (Tel. Piedmont 9385)
NIELSON, Mr. and Mrs. EMIL H., 135 Hillside Av., (Tel. Piedmont 8132)
NORRIS, Mr. and Mrs. LUCIUS HENRY, 2033 Oakland Ave. (Piedmont 7207.)
NOTT, Mr. and Mrs. LORIN A., 301 El Cerrito Av. (Tel. Humboldt 5138.)
OAKLEY, Mr. and Mrs. FRANK T., 2 Mesa Av. (Piedmont 4915-J.)
OGDEN, Mr. and Mrs. FRANK MAC DONALD, 27 Piedmont Court (Tel. Humboldt 4199.)
OLIVER, Mr. and Mrs. EDWIN LETTS, 60 King Av., (Tel. Piedmont 4852)
———— Mr. member Claremont Country; Mt. Diablo Country: Bohemian (S. F.); Engineers Clubs
———— Miss ROBERTA W. OLIVER and Master WILLIAM LETTS OLIVER III
OSGOOD, Mrs. FRED S. 401 Monte Vista Av. (Tel. Piedmont 1330.)
OSMONT, Mr. and Mrs. VANCE C., 21 Wildwood Gardens Av. (Tel. Piedmont 483.)
OTEY, Mr. and Mrs. PAUL E., 1280 Ashmount Av., Oakland (Tel. GLencourt 3420)
OVERTON, Major and Mrs. WINFIELD S., 220 Hillside Av., (Tel. Piedmont 7071)
PATTIANI, Mr. and Mrs. WILLIAM L., 55 Craig Av. (Tel. Piedmont 4651.)
———— Mr. member Mt. Diablo Country S. F. Commercial and S. F. Rotary Clubs
———— Mrs. member The Ebell Club of Oakland
———— Mr. WILLIAM CHARLES PATTIANI
PETERSON, Mr. and Mrs. PETER H. 1606 Grand Av. (Tel. Piedmont 8945.)
PHELAN, Mr. and Mrs. SEYMOUR H., 965 Kingston Av. (Tel. Piedmont 17.)
PIPER, Mr. and Mrs. ARTHUR L., 22 Glen Alpine Rd. (Tel. Piedmont 2496)
PORTER, Mr. and Mrs. ERNEST D., 342 Sheridan Av., cor. Wildwood Av., (Tel. Piedmont 2060)
————Mr. member Bohemian; Menlo Country; Sequoyah Country & Midwick Coutry
———— PORTER, Miss JEAN
———— PORTER, Mr. EDWARD
PORTER, Mr. and Mrs FRANK F., 1 Portsmouth Road. (Tel. Glencourt 6992.)
PORTER, Mr. and Mrs. GEORGE K., 20 Wildwood Av. (Tel. Humboldt 732.)
POTTER, Mr .and Mrs. THOMAS MITCHELL, 207 Pacific Av. (Piedmont 7016).
POTTER, Mr. and Mrs. WINFRED W., 117 Hillside Ave. (Piedmont 2717W.)
POWELL, Mr. and Mrs. JOSEPH L., 630 Highland Av. (Tel. Piedmont 6681-J.)
PRATHER, Mr. and Mrs. EDWARD C., 104 Park Way, cor. Dracena. (Tel. Piedmont 5206)
PROCTOR, Dr. and Mrs. DAVID ARCHIBALD, 39 Estrella Av., (Tel. Piedmont 2558)

PIEDMONT LIST

PROCTOR, Mr. and Mrs. FRANK HUNT, 109 Crocker Av., (Tel. Piedmont 94)
RAND, Mr. and Mrs. CLINTON D., 16 Pacific Av. (Tel. Piedmont 2109.)
RAWLINGS, Mr. and Mrs. STEWART L., 65 Woodland (Tel. Piedmont 0467.)
———— Mr. STEWART L. RAWLINS Jr.
RECTOR, Mr. and Mrs. HOWARD BURNS, 801 Magnolia Av., (Tel. Humboldt 0618.)
REED, Mr. and Mrs. BEN W., 200 Crocker Av. (Tel. Piedmont 4426)
REID, Mr. and Mrs. WALTER, 77 Monte Vista Av., (Tel. Humboldt 753)
RHEEM, Mr. and Mrs. DONALD M., 9 Sea View Av., (Tel. Piedmont 8678)
RHEEM, Mr. and Mrs. RICHARD S., 216 Palm Drive. (Tel. Humboldt 3349)
RICE, Rev. and Mrs. JESSE DEAN, 139 Hagar Ave. (Piedmont 3557J.)
RICHARDSON, Mr. and Mrs. GIRARD N., 270 Crocker Av. (Tel. Glencourt 4970.)
RICKER, Mrs. ALBERT A. (Medeline C.), 212 La Salle Av (Tel. Glencourt 3234)
ROBERTSON, Mr. and Mrs. WILLIAM J. and Mr. MILTON, 213 Bonita Ave. (Pied. 1743-W.)
ROBINSON, Mr. and Mrs. HOWARD, 213 Mountain Av. (Tel. Humboldt 7745.)
RODGERS, Mr. HUBERT W., 158 Holly Place, cor. Park Dr., (Tel. Piedmont 4177-J)
———— GOULD, Mrs. MINERVA. — (Tel. Piedmont 4177-J.)
RODOLPH, Mr. and Mrs. GEORGE W., 1248 Ashmount Av. Oakland (Tel. Glencourt 3219.)
ROEDING, Mr. and Mrs. GEORGE C., 16 Terrace Av., (Tel. Piedmont 9278)
————Mr. member Mount Diablo Country Club
————Miss ELEANOR LOUISE ROEDING; Miss EVELYN THORNE ROEDING
————Mr. GEORGE C. ROEDING Jr.
ROETH, Mr. and Mrs. GEORGE, 450 Mountain Av., (Tel. Piedmont 9521-W)
ROETH, Mr. and Mrs. GEORGE Jr., 460 Mountain Av., (Tel. Piedmont 9521-J)
ROSS, Mrs. COLIN (Mary Herrick) 314 Pacific Av., (Tel. Piedmont 6680-J)
ROSS, Mr. and Mrs. GEORGE, 319 El Cerrito Av., (Tel. Piedmont 6407)
ROUNTHWAITE, Mr. and Mrs. FRANK W., 3 Pacific Ave. (Piedmont 1071).
ROWE, Dr. and Mrs. ALBERT H., 1 Crocker Ave. (Piedmont 1791.)
RUTLEY, Mr. and Mrs. HAROLD BYRON, 107 Nova Drive. (Tel. Piedmont 4933-R.)
SAINT, Mr. and Mrs. WENTFORD W., 42 Greenbank Ave. (Piedmont 6385.)
SALINGER, Mr. and Mrs. ALBERT M., 1504 Oakland Av. (Tel. Piedmont 3574.)
SANDER, Mr. and Mrs. HENRY R., 23 Wildwood Gardens Way. (Tel. Humboldt 961.)
SANFORD, Mr. and Mrs. JOSEPH W., 86 Fairview Av. (Tel. Humboldt 789.)
SARGEANT, Mrs. EDWIN LYMAN, 9 Mesa Av. (Piedmont 6071-W.)
SARGEANT, Mr. and Mrs. EDWIN LYMAN Jr., 9 Mesa Av. (Piedmont 6071-W.)
SAWYER, Mr. and Mrs. HOUGHTON, 2058 Oakland Av., (Tel. Piedmont 2443)
SCAMMELL, Mr. and Mrs. WALTER S., 206 Mountain Ave. (Piedmont 5912.)
SCHAFHIRT, Dr. and Mrs. JESSE B., 149 Lafayette Av. (Tel. Piedmont 2752.)
SCHEELINE, Mr. and Mrs. LOUIS, 15 King Av., (Tel. Piedmont 9386.)
SCHWANER, Dr. and Mrs. WILLIAM F., 47 Lake View Av. (Tel. Huboldt 5851.)
SCHMIDT, Dr. and Mrs. CARL WALTER, 406 El Cerrito Av., (Tel. Humboldt 577)
SCOTT, Mr. and Mrs. BERT C., 456 Wildwood Av., (Tel. Piedmont 3211)
———— Mr. member Bohemian Club (San Francisco) and Rotary Club
———— Mrs. member Town and Country Club of San Francisco
———— Miss KATHLEEN SCOTT, Mr. KENNETH SCOTT and Mr. EDWARD SCOTT
SEAGRAVE, Mr. and Mrs. MARSHALL C., 223 Lafayette Av. (Tel. Piedmont 2761.)
SELBACH, Mr. and Mrs. BISMARK O., 120 Blair Av. (Tel. Humboldt 715.)
SELBY, Mr. and Mrs. ARTHUR NOEL, 165 Santa Rosa Av., (Tel. Piedmont 975)
———— Mr. member Claremont Country Club (Oakland) and University Club (San Francisco)
SEWARD, Mr. and Mrs. RICHARD H., 14 Scenic Av. (Tel. Humboldt 6026.)
SHARON, Mrs. WILLIAM E., 37 Sharon Av., Piedmont, Cal. (Tel. PIedmont 0718)
————or 3340 Baker, San Francisco (Tel. Fillmore 3532.)
———— Mrs. member Mills Club, Piedmont-Delphian and Cosmos Clubs.
SHARON, Mr. and Mrs. HURFORD C., 56 Sharon Av. (Tel. Piedmont 3312-J.)
SHERWOOD, Mr. and Mrs. HENRY WARNER, 280 Mountain Ave. (Piedmont 3696.)
SHUEY, Mr. and Mrs. HERBERT S., 315 El Cerrito Av. (Tel. Piedmont 5401-W.)
SHUEY, Mr. and Mrs. JOHN A., 221 Carmel Av., (Tel. Piedmont 2833-W)
SHURTLEFF, Mr. and Mrs. ROY L., 209 Crocker Av. Tel. Piedmont 9242)
SIMPSON, Mr. and Mrs. HARRY L., 130 El Cerrito Av. (Tel. Humboldt 8684.)
SMITH, Dr. and Mrs. ARTHUR MONTELL, 126 Caperton Av. (Tel. Piedmont 7879.)
SMITH, Mr. and Mrs. CARROLL W., 331 Bonita Av. (Tel. Humboldt 9447) & Diablo, Cal.
SMITH, Mr. and Mrs. CHARLES LEONARD (See Oakland List) Peralta Apts. (Tel. Oakland 9185)
SMITH, Mr. and Mrs. JOHN FRANCIS, 99 Crocker Av., (Tel. Piedmont 3159)
———— Mr. member Athenian-Nile; Athens Athletic and East Bay Country Clubs
———— Mrs. member The Ebell Club of Oakland
———— Miss LIBBY SMITH and Mr. FENWICK SMITH

PIEDMONT LIST

SMITH, Mr. and Mrs. T. HARRY, 34 Greenbank Av. (Tel. Piedmont 2950)
SOBOTKER, Mr. and Mrs. PHILIP E., 2 Estrella Ave. (Piedmont 5830.)
SOULE, Mr. and Mrs. BEACH CARTER, 519 Magnolia Av. (Tel. Humboldt 4532)
SPRINGER, Mr. and Mrs. GEORGE E., 2082 Oakland Av. (Tel. Piedmont 1698)
SQUIRE, Mrs. HENRY P. (Mabel B.) 11 Dormidera Av., (Tel. Piedmont 8298)
ST. SURE, Judge and Mrs. ADOLPHUS F., 811 Paramount Av., (Tel GLencourt 6701.)
ST. SURE, Mr. and Mrs. J. PAUL 139 Waldo Av. Piedmont
STADTFELD, Mr. and Mrs. WILLIAM B., 312 Blair Av., (Tel. Piedmont 9556)
STAFFORD, Mr. and Mrs. GEORGE H., 112 Hillside Ave. (Piedmont 1786W.)
STANFORD, Mr. and Mrs. JOSIAH W., 455 Wildwood Av., (Tel. Piedmont 2853)
STARR, Mr. and Mrs. WALTER A., 216 Hampton Road, (Tel. PIedmont 6855.)
STEVENSON, Mr. and Mrs. LLOYD A., 306 Magnolia Av. (Tel. Piedmont 4029-W)
STEVENSON, Mr. and Mrs. THOMAS D., 54 Sea View Av. (Tel. Humboldt 4267)
STODDARD, Mr. and Mrs. ELGIN, 144 Bonita Av. (Tel. Piedmont 3073)
STOLP, Mr. and Mrs. FRED A., 103 Monticello Av., (Tel. Piedmont 5511)
———— Mr. member Mt. Diablo Country Club and San Francisco Commercial Club
STOREY, Mr. and Mrs. HARRY M., 320 El Cerrito Ave. (Piedmont 4270.)
STREET, Mr. and Mrs. FRANK W., 116 York Dr., (Tel. Humboldt 682)
STRONG, Mr. and Mrs. CHARLES A., 29 Park Way. (Tel. Piedmont 8957.)
STROTHER, Captain and Mrs. HORACE F., 2022 Oakland Av. (Piedmont 7598-J.)
STUBB, Mr. and Mrs. ALBERT C., 212 Mountain Av. (Tel. Humboldt 4128.)
SUGDEN, Mr. and Mrs. ARTHUR E., 6 Mesa Av. (Tel. Humboldt 1184)
SUTRO, Mr. and Mrs. OSCAR, 2025 Oakland Av. (Piedmont 3296).
SUTTON, Mr. and Mrs. CHARLES ZOOK, 200 Crocker Av, Piedmont (Tel. Piedmont 7127)
TALLMAN, Mr. and Mrs. JAMES R., 427 Pacific Ave. (Piedmont 2832J.)
TAPSCOTT, Mr. and Mrs. ERNEST N., 204 Hillside Av., (Tel. Piedmont 7180)
TASHIERA, Mr. and Mrs. ARTHUR G., 215 La Salle Av. (Tel. Piedmont 3464)
TAYLOR, Mr. and Mrs. SAMUEL HENRY, 123 Bonita Av. (Tel. Piedmont 2981)
TAYLOR, Mrs. WILLIAM HINCKLEY (Elizabeth G.) (see San Francisco List)
TENNEY, Mrs. HERBERT MELVILLE (Jennie C.) 419 Park Way. (Tel. Humboldt 9125.)
THOMSON, Mrs. ARTHUR D. (Sara F.) 113 Mesa Av. (Tel. Humboldt 35)
THORNTON, Mr. and Mrs. HARRY ALBERT, 99 Lafayette Av. (Tel. Piedmont 4111)
THORNTON, Mr. and Mrs. SAMUEL H., 775 Kingston Av. (Tel. Piedmont 5448.)
TILLINGHAST, Mr. and Mrs. WILLIAM D., 220 Mountain Av., (Tel. Piedmont 4002-W)
TODD, Mr. and Mrs. JOSEPH ZOOK, 130 Woodland Way. (Tel. Humboldt 956.)
TOWNSEND, Mr. and Mrs. CHARLES E., 156 Dracena Av. (Tel. Piedmont 46)
TRABUCCO, Judge and Mrs. LOUIS J., 300 Magnolia Av. (Tel. Humboldt 2279)
TYSON, Mr. and Mrs. JAMES, 25 Sotello Av. (Tel. Piedmont 3959.)
———— Master LAWRENCE H., Master JAMES Jr. and Master JOHN H. TYSON.
———— Mr. member Pacific-Union, Bohemian, Seqouyah Country & Claremont Country
———— Clubs.
VICTOR, Mr. and Mrs. CHARLES H., 765 Kingston Av. (Tel. Piedmont 4218.)
VINCENT, Mr. and Mrs. HARRY F., 110 La Salle Av. (Tel. Glencourt 3044)
VOLKMANN, Mr. and Mrs. WILLIAM G., 15 Muir Ave. (Piedmont 3708.)
WADSWORTH, Mr. and Mrs. RALPH G., 407 Moraga Road. (Tel. Humboldt 1626.)
WAKEFIELD, Dr. and Mrs. WILLIAM H., 38 Monte Av. (Tel. Piedmont 1323.)
WALDRON, Mr. and Mrs. VERNON, 9 Wildwood Gardens Av. (Tel. Piedmont 9479.)
WALKER, Mr. and Mrs. CLINTON L., 650 Highland Av., cor. Sierra Av., (Tel. Piedmont 3393)
———— Miss HARRIET WALKER and Mr. BROOKS WALKER
WALKER, Mr. and Mrs. PERCIVAL JOHN, 30 Sea View Av. (Tel. Piedmont 7961.)
———— Member Bohemian, S. F. Golf & Country, Claremont Country, Midwick
———— Country Clubs.
———— Mrs. member Francisca Club. (S. F.)
———— Master JACK WALKER.
WALSH, Mr. and Mrs. EDWARD M., 360 Montevista Av. (Tel. Piedmont 0284.)
WALSH, Mr. and Mrs. MAURICE E., 779 Kingston Av., (Tel. Humboldt 1951)
WARNER, Mr. and Mrs. ELON L., 269 Monte Vista Av. (Tel. Piedmont 7372-W.)
WARNER, Mr. and Mrs. ROY ELON 14 Dormidera Av. (Tel. Piedmont 9034-J.)
WARNER, Mr. and Mrs. RALPH C., 224 Hillside Av., (Tel. Humboldt 48)
WEEKS, Mr. and Mrs. WILLIAM H., 800 Highland Av. (Tel. Piedmont 9283)
————Miss ALICE WEEKS
WEIR, Mr. and Mrs. GEORGE, 27 Monte Av. cor. Park Way. (Tel. Piedmont 5064)
WELCH, Mrs. CHARLES JAY (Blanche E.) 340 Ramona Av. (Tel. Humboldt 2287.)
WELLS, Mr. and Mrs. EBENEZER, 2055 Oakland Av. (Tel. Piedmont 150)
WELLS, Mr. and Mrs. WILLIAM S. Jr., 115 Fairview Av. (Tel. Piedmont 4720)

PIEDMONT LIST

WHEELER, Mr. and Mrs. CHARLES S. Jr., 782 Kingston Av., (Tel. Piedmont 7863)
———— Mr. mermer Olympic Club, (S. F.) Mrs. member Century Club, (S. F.)
WHEELER, Mr. and Mrs. WILLIAM M., 215 Crocker Av. (Tel. Piedmont 6086)
WHITE, Mr. and Mrs. EARLE D., 76 Monte Vista Av. (Tel. Piedmont 5596-W)
WHITEHEAD, Mr. and Mrs. RUPERT, 319 Bonita Av., (Tel. Piedmont 4939)
WHITELAW, Captain and Mrs. THOMAS P. H., 10 Pala Av. (Piedmont 7551.)
WHITTHORNE, Mr. and Mrs. WILLIAM R., 324 Pacific Av. (Tel. Piedmont 6680-R.)
WICKHAM, Mr. and Mrs. CHARLES E., 1401 Grand Av (Te.l Humboldt 3669.)
WILCOX, Mr. and Mrs. CHARLES HART, 63 Lincoln Av., Piedmont (Piedmont 4500-W)
WILDE, Mr. and Mrs. FRANK D., 22 Piedmont Court. (Tel. Humboldt 6255.)
WILDE, Mr. and Mrs. HARRY E., 71 Lakeside Av. (Tel. Piedmont 3147.)
WILLIAMS, Mr. and Mrs. CLARENCE TUCKER (Eleanor Brann)
WILLARD, Mr. and Mrs. GEORGE A., 112 Wildwood Av. (Tel. Humboldt 5963.)
WILSON, Mrs. HENRY (Mary H.) 22 Sea View Av. (Tel. PIedmont 2848)
WINCHESTER, Mr. and Mrs. GEORGE G., 222 Carmel Av. (Piedmont 3599-W.)
WINSLOW, Dr. and Mrs. THOMAS H., 980 Sunnyhills Road, Oakland (Tel. GLencourt 6267)
WOLFE, Mr. and Mrs. LOUIS G., 133 Ramona. (Pied. 2947-W.)
WOOD, Mr. and Mrs. FRED V., 1140 Oakland Av. (Tel. Piedmont 6928.)
WOOD, Mr. and Mrs. PERCY A., 103 Pacific Av. (Tel. Piedmont 3847.)
WORDEN, Mr. and Mrs. WILLIAM W., 1119 Clarendon Crescent, Oakland (GLencourt 4820)
YATES, Mr. and Mrs. ROBERT R., 359 El Cerrito Av. (Tel. Piedmont 7761)
YORK, Mr. and Mrs. BERTRAM LYLE, 308 Sheridan Av. (Tel. Humboldt 5238)
YOUNG, Mr. and Mrs. EDWARD TAYLOR, 120 Highland Av. (Tel. Humboldt 3322)
————Mr. member Claremont Country Club and Athenian-Nile Club (Oakland)

Telephone Berkeley 4986

STANDARD SECRETARIAL SCHOOL
A SCHOOL FOR THE DISCRIMINATING
15 Shattuck Square, Berkeley, California
Addison Street Entrance
P. H. ROSS, President

Warman's
Ladies Mens
TAILORING
Suits Dresses Coats
Gowns

R. D. WARMAN
IMPORTER AND TAILOR
2047 University Ave.
Berkeley, California
Phone Berkeley 5167
MISS M. FADI
Ladies Designer & Fitter

Store Phone
Ashberry 2511

PACIFIC FLORAL CO.
FRESH FLOWERS ALWAYS
Store
2127 University Ave.
BERKELEY, CALIFORNIA

MARSHALL STEEL CO.
Cleaners and Dyers
2124 CENTER STREET
BERKELEY
Phone Berkeley 0174
WORK CALLED FOR AND DELIVERED
In Oakland, Berkeley and Alameda

Berkeley List

ABBOTT, Mr. and Mrs. CARROLL B., 1009 Mariposa Av. (Tel. Ashberry 3026)
ADAMS, Mr. and Mrs. BURTON W., 2916 Russell (Tel. Berkeley 1496-W)
ADAMS, Mr. and Mrs. CHARLES, 1200 Oxford. (Tel. Ashberry 1048.)
ADAMS, Mr. and Mrs. MANSON REID, 225 Hillcrest Road. (Tel. Berkeley 7980-J)
————Miss MARIAN ADAMS, and Miss ELLEN ADAMS
————Mr. member Berkeley Tennis Club
AITKEN, Mr. and Mrs. ALFRED C., 53 Domingo Av., (Tel. Berkeley 6798-J)
———— Mr. member Mt. Diablo Country Club and Merchants' Exchange Club (S. F.)
———— Miss MARGARET CAMPBELL AITKEN and Mr. ALFRED C. AITKEN Jr.
ALBEE, Mr. MARSHALL P. W., 2419 Ward. (Berkeley 228.)
ALLAN, Mr. and Mrs. CLARENCE E., 2954 Avalon Av. (Tel. Berkeley 2209)
AMES, Mr. and Mrs. FLETCHER, 2811 Claremont Blvd. (Berkeley 3916.)
———— Miss BARBARA AMES.
ANDERSON, Mr. CHARLES, Hotel Claremont, Berkeley, Cal. (Tel. Berkeley 9300)
ANDERSON, Mr. and Mrs. FRANK M., 58 Hillcrest Road. (Tel. Berkeley 5602.)
APPLETON, Mr. and Mrs. WILLIAM G., 772 Contra Costa Av. (Tel. Ashberry 3418.)
ARMSTRONG, Mr. and Mrs. LUTHER H., 735 The Alameda (Tel. Ashberry 3281.)
ARNTZEN, Prof. and Mrs. VALDEMAH, 2916 Telegraph Av. (Tel. Berkeley 242)
ATHEARN, Mr. and Mrs. FREDERICK G., 25 Eucalyptus Road. (Berkeley 7463).
ATKINS, Mr. and Mrs. G. HERBERT and the Misses, 215 Alvarado Road. (Berkeley 5081.)
ATTHOWE, Mr. and Mrs. JOHN M., 942 The Aiameda. (Tel. Ashberry 3427.)
AVERELL, Mr. BRADFORD S., 2722 Derby. (Berkeley 8600.)
BABCOCK, Mr. and Mrs. ALLEN H., 10 Tanglewood Rd., (Tel. Berkeley 262)
BACK, Mr. REGINALD R. A., 2709 Benvenue Ave. (Barkeley 7607.)
BAILEY, Mr. and Mrs. CHARLES M., 1156 Amador Av., Northbrae, (Tel. Thornwall 3178)
BAILEY, Dr. and Mrs. NELSON B., 624 Vicente Av., (Tel. Thornwall 3447)
BAILEY, Mr. and Mrs. ROBERT J., 2011 Los Angeles Av. (Tel. Ashberry 3156.)
BAIRD, Mr. and Mrs. DUDLEY, 2434 Prospect (Berkeley 8463).
BAKER, Mr. and Mrs. ALBERT L., 2431 Channing Way. (Tel. Ashberry 5325.)
BALLARD, Dr. and Mrs. J. STOW, 2808 Hillegass Av. (Tel. Berkeley 402)
BALSDON, Mr. and Mrs. JAMES H., 55 Alvarado Road. (Tel. Berkeley 4553-W)
BANCROFT, Mr. and Mrs. CHARLES E., 2222 Piedmont Av., (Tel. Berkeley 1932-W.)
———— Member Claremont Country Club. Mrs. member Century Club of Calif.
BANGS, Mr. and Mrs. FRANKLIN, 2626 Hillegass Av. (Tel. Ashberry 4587.)
BANNING, Mr. and Mrs. GEORGE H., 1844 Yosemite Road. (Tel. Ashberry 981.)
BANGS, Miss WINIFRED, 2626 Hillegass Av. (Tel. Ashberry 4587.)
BARBER, Mr. and Mrs. EDGAR H., 3000 Hillegass Av., (Tel. Berkeley 5625-W)
————Mrs. member The Ebell (Oakland) and Hillside Club (Berkeley)
———— Miss CAROL BARBER, Miss BARBARA BARBER and Miss HARRIET BARBER
BARBER, Mr. and Mrs. OSCAR T., 2925 Russell. (Berkeley 1599W.)
BARKER, Mr. and Mrs. FREDERICK P., 2765 Prince, (Tel. 6475-W)
BARROWS, Mr. and Mrs. DAVID PRESCOTT, 85 Parkside Drive. (Tel. Berkeley 6904-W.)
BARRY, Mr. and Mrs. EDWARD L., 2601 Russell. (Tel. Thornwall 2720)
BARTLETT, Mr. and Mrs. JOHN MORSE, 1706 Parker Av. (Tel. Berkeley 6884-W.)
BARTLETT, Major and Mrs. LE ROY, 924 Arlington Av. (Tel. Ashberry 2327.)
BARTLETT, Mr. and Mrs. LOUIS, 2434 Warring. (Berkeley 569).
BAXTER, Mr. and Mrs. GEORGE P., 2917 Avalon Av. (Tel. Thornwall 1480.)
BEARD, Mr. and Mrs. HAROLD WILCOX, 263 Hillcrest Road. (Tel. Thornwall 5030.)
———— Mr. member Seqouyah Country, Athenian-Nile and Athens Athletic Clubs.
BEEDY, Mr. and Mrs. JOSIAH C., 117 Parkside Drive. (Tel. Thornwall 5149)
BELL, Mr. and Mrs. GEORGE L., 2118 Marin Av. (Tel. Ashberry 3152.)
BELL, Mr. and Mrs. GOLDEN W., 875 Arlington Av. (Tel. AShberry 2650)
BELL, Mr. and Mrs. RICHARD B., 2928 Forest Ave. (Berkeley 5042W.)
BELL, Mr. and Mrs. WILLIAM J., 2915 Benvenue Av. (Tel. BErkeley 8612-J.)
BENNETT, Mr. and Mrs. CLAUDE K., 2237 Ward (Tel. BErkeley 1233-W)
BENNETT, Mr. and Mrs. OSCAR MAILLARD, 2636 Stuart, (Tel. Berkeley 622-J)
BENTON, Dr. and Mrs. JULIAN J., 6 Encina Place. (Tel. Berkeley 8440.)
BERLINER, Mr. and Mrs. ROLAND R., 2938 Magnolia Av. (Tel. Berkeley 6670-W.)
BERRY, Mr. and Mrs. RUFUS A., 1015 Euclid Av. (Tel. AShberry 6889)
————Miss ROBERTA and Mr. IRWIN BERRY.

BERKELEY LIST

BERRYHILL, Mr. and Mrs. JAMES G., 2737 Claremont Blvd., (Tel. Berkeley 8938)
BLACK, Mr. and Mrs. HAROLD SPENS, 190 Alvarado Road (Tel. Thornwall 3502.)
BLACKHALL, Mr. and Mrs. ALEXANDER R. M., 1840 San Ramon Av. (Ashberry 3297
BLAIR, Mr. and Mrs. JAMES W., 38 Oakvale. (Berkeley 4175-J).
BLAKE, Mr. and Mrs. ANSON S., Arlington Av. Berkeley (Tel. AShberry 2463.)
BLANCKENBURG, Mr. and Mrs. GUSTAVE B., 2968 Linden Av. (Tel. Berkeley 4060-W.)
BLY, Mr. and Mrs. WILLIAM I., 2703 Webster (Tel. Berkeley 3288.)
BLYTHE, Mr. and Mrs. HENRY, 2219 Durant Av. (Berkeley 1269).
BOERICKE, Dr. and Mrs. CHARLES C., 855 The Alameda. (Tel. Ashberry 842.)
BOLTON, Mr. and Mrs. ARTHUR L., 1700 La Loma Road, (Tel. Berkeley 5174-W)
BOND, Mr. and Mrs. ROBERT E., 1421 Euclid Av. (Tel. Ashberry 2694.)
BOONE, Mrs. PHILIP R., 2029 Durant Av., (Tel. Berkeley 1225)
BOOTH, Mr. and Mrs. WILLIAM F., 883 Arlington Av. (Tel. Ashberry 2429.)
BRADLEY, Prof. and Mrs. CORNELIUS BEACH, 2639 Durant Av., (Tel. Berkeley 4126-W)
BRADLEY, Mr. and Mrs. EDGAR C., 1820 Scenic Av., (Tel. Berkeley 4402)
——— Mr. member Pacific-Union Club (San Francisco); Claremont Country Club (Oakland), and
——— The Faculty Club (Berkeley, Cal.)
——— Mrs. member Town & Country Club of San Francisco
BRAY, Mr. and Mrs. WALTER T., 1619 Sonoma (Tel. Thornwall 4518.)
BRAYTON, Mr. and Mrs. COREY C., 189 Hillcrest Rd.. (Tel. Berkeley 4863)
BROCK, Mr. and Mrs. CHARLES W., 715 The Alameda. (Tel. Ashberry 3302.)
BROMLEY, Mr. EDWARD RAY, 1938 Delaware. (Berkeley 3199-J.)
BROWN, Dr. and Mrs. H. ALEXANDER, Pleasanton, Cal. (Tel. Pleasanton 224.)
——— Dr. member Bohemian Club; Claremont Assembly and Castlewood Country Club
——— Mrs. member Twentieth Century Club of Berkeley
BROWN, Mr. and Mrs. JAMES S., 2824 Cherry. (Tel. Berkeley 2638.)
BROWN, Prof. and Mrs. WARNER, 2555 Benvenue Av. (Tel. Thornwall 1357)
BROWNLEE, Mr. and Mrs. JOHN PARKE, 1668 Arch. (Tel. Ashberry 2616)
BULLITT, Mr. and Mrs. LOUIS RALSTON, 2755 Piedmont Av. (Tel. Thornwall 6766.)
BUMSTED, Mr. and Mrs. E. B. 241 The Uplands (Tel. THornwall 0265.)
BUZARD, Mr. and Mrs. ROBERT T., 2727 Claremont Blvd. (Tel. Berkeley 3886-W)
BURG, Mr. and Mrs. EDWARD J., 89 Hillcrest Road, (Tel. Berkeley 2335-J)
BURNHAM, Dr. and Mrs. CLARK J. 2287 Telegraph Av. (Tel. Berkeley 8031.)
BUSH, Dr. and Mrs. WILLIAM P.,., 1414 Milvia. (Berkeley 2630.)
CADWALDER, Mr. and Mrs. RICHARD B., 82 Eucalyptus Rd., (Tel. Berkeley 8465-W)
CALDEN, Mr. and Mrs. GUY C., 66 El Camino Real. (Tel. Berkeley 3507-J.)
CALDWELL, Mr. and Mrs. ARTHUR G., 2910 Elmwood Av. (Tel. Berkeley 4416-J.)
CALKINS, Mr. and Mrs. JOHN U., 28 Tanglewood Road. (Tel. Berkeley 1824.)
——— Mr. member The Faculty Club (University of California); Pacific-Union; Commonwealth,
——— and San Francisco Commercial Clubs of San Francisco
——— Mrs. member Town & Gown Club (Berkeley); Colonial Dames & National League
——— for Women's Service
CAMPBELL, Mr. and Mrs. DONALD L., 25 Stonewall Road. (Tel. Berkeley 9162-W)
CAMPBELL, Dr. and Mrs. WILLIAM WALLACE, University of California (Ashberry 4567)
———President of University of California.
CAMPBELL, Mr. and Mrs. WILLIAM R. L., 2815 Claremont Blvd., (Tel. Berkeley 8828)
——— Mr. member Bohemian; Claremont Country and Mt. Diablo Country Clubs
——— Mrs. member Sorosis Club of San Francisco
CARPENTER, Dr. and Mrs. FRANK L., 1874 Yosemite Road (Tel. Ashberry 604.)
CARR, Mr. and Mrs. RICHARD B., 2701 Claremont Blvd. (Tel. Thornwall 686)
CHAMBERLIN, Mr. and Mrs. WILLIAM RICHMOND, 200 Tunnel Road, (Tel. Berkeley 9571)
——— Miss PHYLLIS CHAMBERLIN.
——— Member Claremont Country Club.
CHANDLER, Mr. and Mrs. EARLE G., 729 Arlington Av. (Tel. Ashberry 765.)
CHASE, Mr. and Mrs. FRANK D., 1901 Bonita. (Berkeley 2474-W.)
CHEEK, Mr. and Mrs. HERBERT C., 2512 Hillegass Av., (Tel. Berkeley 1501)
——— Mr. member Claremont Country Club and The Berkeley Club
——— Miss EDITH CHEEK
CHENEY, Mrs. WARREN (May L.) 2241 College Av. (Berkeley 1139-W.)
CHOWEN, Mr. and Mrs. WALTER A., 94 The Uplands. (Berkeley 3042.)
——— Miss GERTRUDE CHOWEN, 94 The Uplands.
CHURCHILL, Mr. and Mrs. VERNON R., 132 Southampton Av. (Tel. Ashberry 813.)
——— Mr. member Berkeley Country Club. Mrs. member 20th Century; College Women's Clubs
CLARK, Mr. and Mrs. FREDERICK H., 11 El Camino Real. (Berkeley 6798W.)
CLARK, Mr. and Mrs. HERBERT W., 2915 Piedmont Av., (Tel. Berkeley 3515)
CLARK, Mr. and Mrs. JOSEPH H., 2366 Cedar st. (Tel. Ashberry 708.)
CLARK, Mr. and Mrs. RICHARD A., 2741 Garber. (Tel. Berkeley 3747.)

BERKELEY LIST

CLARK, Mr. and Mrs. SYDNEY S., 41 Alvarado Road. (Tel. Berkeley 4553-J)
CLEVERDON, Mr. and Mrs. WILLIAM T., 2411 Bowditch (Tel. Berkeley 0521.)
CLARK, Mr. and Mrs. WELLYN B., 1435 Hawthorne Terrace. (Tel. Ashberry 1090.)
COATES, Mr. and Mrs. ALFRED H., 31 Alvarado Road. (Tel. Berkeley 4567.)
COBB, Mr. and Mrs. JAMES F., 3108 Lewiston, near Woosley, (Tel. Piedmont 8167)
——— Mr. CHARLES W. COBB.
——— Mr. P. MURPHY COBB, 1726 Euclid Av., Berkeley.
COGHILL, Mr. and Mrs. NEWTON B., (Berkeley, Cal.) 1811 Carlton (Tel. Thornwall 298.)
COLBY, Mr. and Mrs. WILLIAM E., 2901 Channing Way, (Tel. Berkeley 1773)
——— Mr. member Mt. Diablo Country; Olympic & Sierra Clubs
——— Mrs. member Town & Gown Club (Berkeley) and Town & Country Club (San Francisco)
——— Mr. HENRY COLBY, member Berkeley Tennis Club. Mr. GILBERT COLBY
COLE, Mr. and Mrs. FOSTER P., 2938 Avalon Av. (Tel. Berkeley 7147)
COLVIN, Mr. and Mrs. E. GUY, 1033 Shattuck Av. (Tel. Asrberry 418.)
CONDON, Mr. and Mrs. CLARENCE E., 128 Shattuck Av. (Tel. Ashberry 1540.)
CONFER, Mr. and Mrs. FREDERICK W., 5811 Lawton Av. (Oakland) (Tel. Piedmont 2489-W)
——— Mr. member Berkeley Country Club; Commonwealth Club and B. P. O. Elks
CONNOLLY, Mr and Mrs. ROBERT E., 118 Parkside Drive. (Tel. Berkeley 1324.)
CONNOR, Mr. and Mrs. FRED F., 1814 Sonoma Av. (Tel. Thornwalll 3026.)
COOK, Mr. and Mrs. JOHN, 2747 Hillegass Ave. (Berkeley 2954.)
COOK, Mrs. PHILIP S. (Clara R.) 3111 Eton Av. (Tel. Piedmont 3177-J.)
COOLIDGE, Mr. and Mrs. PRESCOTT H., 84 The Uplands. (Tel. Berkeley 2372.)
COONS, Mr. and Mrs. ROBERT, 3100 College Av. (Tel. Humboldt 4816.)
CORNISH, Mr. and Mrs. FRANK V., 1923 Dwight Way, (Tel. Berkeley 3846-J)
——— Mr. member Berkeley Country; Berkeley City Club and Berkeley Public Spirit Club
——— and Commonwealth Club of San Francisco. Mrs. member College Women's Club
——— Miss ELLEN JOSEPHINE CORNISH
——— Mr. ROBERT EDWIN CORNISH and Mr. FRANCIS THOMAS CORNISH
CORY, Prof. and Mrs. CLARENCE LINUS, 2438 Warring. (Tel. Berkeley 2641.)
——— Mr. member Claremont Country Club (Oakland); Mt. Diablo Country Bohemian Club
——— (San Francisco); University Club (San Francisco), and Faculty Club (Berkeley)
——— Miss MARION ELIZABETH CORY
COSBY, Mr. and Mrs. HOGAN D., 86 Eucalyptus Road. (Tel. Berkeley 288)
COULTHARD, Mr. and Mrs. WALTER J., 2954 Claremont Av. (Tel. Berkeley 7056)
COX, Mr. and Mrs. F. NUTTER, 2632 Warring. (Tel. Berkeley 9141.)
COX, Captain and Mrs. LEONARD M., 2951 Ashby Av., (Tel. Berkeley 1589)
——— Captain member Mt. Diablo Country Club; Army & Navy Club (Washington, D. C.); San
——— Francisco Commercial Club and Engineers Club (San Francisco)
——— Miss KATHARINE COX
COYKENDALL, Mr. and Mrs. HORATIO G., 617 Santa Rosa Av. (Tel. Thornwall 5828.)
CRAIG, Mr. and Mrs. WALTER S., 3201 Benvenue Av. (Berkeley 2831-W.)
CRITTENDEN, Mr. and Mrs. WILLIAM C., 2705 Hillegass Av. (Tel. Berkeley 4261)
CROSS, Mr. and Mrs. ROBERT H., 3125 Claremont Av. (Tel. Berkeley 2584)
CURTISS, Mr. and Mrs. HARRY R., 44 Alvarado Road. (Tel. Berkeely 5476.)
DALZIEL, Mr. and Mrs. ANSTRUTHER, 2811 Woolsey (Tel. Berkeley 6891-W.)
DALZIEL, Mr. and Mrs. ROBERT Jr., 2000 Los Angeles Av. (Tel. Ashberry 2962.)
DAVENPORT, Mr. and Mrs. JAMES O., 12 Tunnel Road. (Berkeley 2072-W.)
DAVIS, Mr. and Mrs. ELLIOTT B., 2834 Prince, (Tel. Thornwall 2675)
DAVIS, Mr. and Mrs. SAMUEL A., 2218 Piedmont Av., (Tel. Berkeley 1121)
DAY Mrs. CLINTON, 2747 Bancroft Way. (Tel. Berkeley 1227)
———Miss CAROL DAY.
DE ARMOND, Mr. and Mrs. ALBERT E. 2609 A. Webster (Tel. THornwall 7314.)
DE GOLYER, Mr. and Mrs. JOSEPH B., Claremont Hotel. (Tel. Berkeley 9300.)
de LAVEAGA, Mr. and Mrs. EDWARD I., Orinda Park, Berkeley (Tel. Berkeley 3081)
——— Mr. member Olympic Club of San Francisco
——— Mrs. member The Century Club and Woman's Athletic Club
——— Miss LUCIA de LAVEAGA and Mr. MIGUEL de LAVEAGA
de LANOY, Mr. and Mrs. ELIE F. R., 1148 Amador Av. (Tel. Ashberry 2660.)
DEMAREST, Mr. and Mrs. D. CLARENCE, 1871 Yosemite Road. (Tel. Ashberry 3241.)
DEMING, Mr. and Mrs. WILLIS M., 1994 San Antonio Av. (Tel. Ashberry 669)
DENMAN, Dr. and Mrs. CLAIRE H., 1521 Hawthorne Terrace. (Tel. Ashberry 1621.)
de REYNIER, Mr. and Mrs. EUGENE, 97 Parkside Drive, (Tel. Berkeley 4810.)
——— Mr. member Claremont Country and Merchants Exchange Clubs.
——— Mr. ERNEST E. de REYNIER.

BERKELEY LIST

DENTON, Mr. and Mrs. ALBERT, 281 Alvarado Road (Tel. Berkeley 7527.)
DERLETH, Mr. and Mrs. CHARLES Jr., 2834 Webster, (Tel. Berkeley 293)
———— Mr. member Bohemian; The Faculty; Claremont Country and Mt. Diablo Country Clubs
———— Mrs. member Town & Gown Club of Berkeley
———— Miss DOROTHY DERLETH, Mr. CHARLES EDWARD DERLETH
———— BUSH. Mrs. SUSAN E.
DETRICK, Mr. and Mrs. EDINGTON Jr., 215 Hillcrest Av., (Tel. Berkeley 2027.)
DEVLIN, Mr. and Mrs. FRANK R., 2945 Ashby Av., (Tel. Berkeley 4716)
DEWELL, Mr. and Mrs. HENRY DIEVENDORF, 854 Santa Barbara Road. (Ashberry 3351)
DINWIDDIE, Mr. and Mrs. GOLDWIN, CARRINGTON, 44 Oakvale Av. (Thornwall 4642.)
DINWIDDIE, Mr. and Mrs. WILLIAM S., 2815 Oak Knoll Path, (Tel. Berkeley 2241)
DINWIDDIE, Mr. and Mrs. WILLIAM S. Jr., 36 El Camino Real. (Tel. Berkeley 6198-J.)
DITZLER, Mr. and Mrs. FRANK L., 6215 Chabot Road, (Tel. Humboldt 2250)
DODGE, Mr. and Mrs. CHARLES S., 2828 Claremont Blvd., (Tel. Berkeley 8969)
DORNIN, Mr. and Mrs. JOHN C, 10 Encino Place (Tel Berkeley 804)
DOUGLAS, Mr. and Mrs. W. W., 163 Alvarado Rd., (Tel. Berkeley 8802-W)
———— Mr. member Union League Club (S. F.) and Berkeley Country Club
———— Mrs. member Town & Country Club of San Francisco
———— Miss KATHARINE DOUGLAS
DOYLE, Dr. and Mrs. GUY P., 41 El Camino Real. (Tel. Berkeley 596.)
DRIVER, Mr. and Mrs. JOHN R., 2213 Vine. (Berkeley 7813-J.)
DRIVER, Mr. and Mrs. MICHAEL B., 920 Fresno Av. (Tel. Berkeley 6805-W.)
DRURY, Mr. and Mrs. WELLS, 1540 Euclid Av. (Tel. Ashberry 1900.)
———— Miss MURIEL DRURY, Miss LORRAINE DRURY and Mr. AUBREY DRURY
———— Members of Berkeley Country Club
DUKES, Dr. and Mrs. CHARLES ALFRED, 211 The Uplands, (Tel. Berkeley 1)
———— Dr. member Mt. Diablo Country Club and Claremont Country Club
———— Miss HELEN DUKES
DUNCAN, Mr. and Mrs. ROBERT, 159 Hillcrest Dr., (Tel. Berkeley 3393)
DUNN, Dr. and Mrs. MARTIN JOSEPH, 2845 Telegraph Av., (Tel. Berkeley 1997.)
———— Member Claremont Country Club.
———— LEONARD, Miss LETITIA.
DURBROW, Mr. and Mrs. ROSS L., 5 Hillcrest Court (Tel. Thornwall 1209)
DYER, Mr. and Mrs. KENNETH H., 8 Brookside Av. (Tel. Berkeley 3023)
EAST, M. and Mrs. JAMES I., 3309 Claremont Av. (Tel. Piedmont 5697)
EBERT, Mrs. LOUIS (Minnie E.) 826 Ensenada Road. (Tel. Thornwall 2843.)
EBEY, Mr. and Mrs. HAROLD H., 1963 Yosemite Road (Tel. AShberry 1853)
EDELEN, Mr. and Mrs. HUGHES W., 2424 Ward. (Tel. Berkeley 4498)
EDWARDS, Prof. and Mrs. GEORGE CUNNINGHAM, 2546 Dana, (Tel. Berkeley 1613)
———— Mr. GEORGE C. EDWARDS, Jr.
EDWARDS, Dr. and Mrs. JESSE C., 993 The Alameda. (Tel. Berkeley 1058)
EDY, Mr. and Mrs. JOHN N., 854 Euclid Av. (Tel. Ashberry 712.)
EICHELBERGER, Mr. and Mrs. KIRK W., 124 Parkside Dr., (Tel. Berkeley 5820-J)
ELDER, Mr. and Mrs. PAUL, 2626 Etna St., (Tel. Berkeley 5818-J)
————Miss PAULINE ELDER (New York); Mr. SCOTT ELDER (New York)
————Mr. PAUL ELDER Jr.
ELKINTON, Mr. and Mrs. ALFRED C., 934 Arlington Av. (Tel. Ashberry 2322.)
ELLINGHOUSE, Mr. and Mrs OSCAR E., 3100 College Av. ((Tel. Humboldt 5629.)
ELLIOTT, Mr. and Mrs. EDWARD R., 2937 Piedmont Av. (Tel. Berkeley 4298-J.)
ELLIS, Mr. and Mrs. WILLARD D., 825 Contra Costa Av. (Ted. Ashberry 1881.)
ELSTON, Rev. and Mrs. ALLEN M., Eucalyptus Path, W. Alvarado Road (Berkeley 6409-W).
ELTSE, Mr. and Mrs. RALPH ROSCOE, 1915 Thousand Oaks, (Tel. Berkeley 3287)
———— Mrs. member Twentieth Century; California Writers and P. E. N. Clubs
ELY, Mr. and Mrs. WILLIAM F. 1947 Dwight Way. (Tel. Berkeley 3095-W.)
EVANS, Mrs. OLIVER PERRY, 2801 Stuart St. (Berkeley 6343).
EVANS, Mr. and Mrs. PERRY, 2727 Benvenue Av., (Tel. Berkeley 2877)
———— Mr. member Mt. Diablo Country Club
———— Mrs. member Century Club (San Francisco) and Town & Gown Club (Berkeley)
EVERDING, Mr. and Mrs. LOUIS C., 1974 Thousand Oaks Blvd. (Tel. Ashberry 479.)
EWER Dr. and Mrs. EDWARD N., 2910 Avalon Av. (Tel. Berkeley 3808)
FAIRER, Mr. and Mrs. CHARLES H., 2961 Benvenue Av. (Tel. Berkeley 4683.)
FARMER, Mr. and Mrs. MILTON T., 203 Hillcrest Rd., (Tel. Thornwall 1134)
FARR, Mr. and Mrs. FRED H., 906 Indian Rock Av. (Tel. Ashberry 3221.)
FAY, Mr. and Mrs. ROLLO E., 2731 Claremont Blvd. (Tel. Berkeley 4387)
FAYE, Mr. and Mrs. HANS P. Jr., 19 Hillcrest Court. (Tel. Berkeley 6376.)

BERKELEY LIST

FERGUSON, Mrs. JESSIE R., 2924 Russell. (Tel. Berkeley 3168.)
FIFE, Mr. and Mrs. WILLIAM C., 14 Clarendon Court (Tel. BErkeley 3297-W)
FLEAGER, Mr. and Mrs. CLARENCE F., 927 Indian Rock Av., (Tel. Berkeley 6121)
FLEMING, Commander and Mrs. JOHN FRANK, 641 Alvarado Road (Tel. Berkeley 1684)
————Mr. United States Navy (retired); member Columbia Yacht Club (New York)
————Army & Nacy Club (Washington, D. C.)and San Francisco Commercial Club.
FOLGER, Mrs. HERBERT, 2715 Claremont Blvd., (Tel. Berkeley 785-W.)
———— Member Century Club of California (San Francisco.)
FOLLETT, Captain and Mrs. JOHN C., 2615 Woolsey. (Tel. Berkeley 5752.)
FONTECILLA, Mr. and Mrs. E. HARRY, 1625 Josephine. (Tel. Berkeley 3885-W)
FONTECILLA, Mr. and Mrs. HAROLD E., 1700 Madera. (Tel. Thornwall 1405.)
FOSS, Mr. and Mrs. FRED W., 800 Spruce. (Tel. Ashberry 483)
FORSTERER, Mr. and Mrs. HAROLD BOTHO, 2552 Le Conte Av. (Tel. Ashberry 328.
FORSTER, Dr. and Mrs. WILLIAM M., 2916 Otis (Tel. BErkeley 4870)
FOWLER, Mr. and Mrs. HARRY P., 1549 Beverly Place. (Tel. Thornwall 3137.)
FOX, Mr. and Mrs. EDWIN C., 19 Hillcrest Road. (Tel. Berkeley 8408.)
FREDERICK, Dr. and Mrs. CLARENCE J., 2929 Ashby Av. (Tel. BErekley 1537-J)
FREDERICKS, Mr. and Mrs. OSCAR F., 892 Arlington Av (Tel. Ashberry 680.)
FREEMAN, Mr. and Mrs. ALLEN G., Ridge Road and Le Roy Av., (Tel. Berkeley 1130)
FREULER, Mr. JOHN, 2946 Russell. (Tel. Berkeley 875-W.)
FRIEDRICHS, Mr. and Mrs. HENRY B., 40 Brookside Court (Tel. BErkeley 3585)
FRIEND, Mr. and Mrs. GEORGE, 597 Santa Clara Av. (Tel. Ashberry 304.)
FRISSELLE, Mr. and Mrs. RALPH D., 2736 Elmwood Av. (Tel. Berkeley 6402.)
FRITSCHI, Mr. and Mrs. JOHN B., 56 Plaza Drive. (Tel. Berkeley 992-W.)
FROST, Mr. and Mrs. FRANK D., 101 Plaza Drive, (Tel. Berkeley 2526)
FRYER, Prof. and Mrs. JOHN. 2620 Durant Av., (Tel. Berkeley 7910)
FULTON, Mr. and Mrs. WALLACE H., (Elizabeth Calkins) 164 Vicente (Thornwall 6086)
GADDIS, Commander and Mrs. W. P., 2915 Garber, (Tel. Berkeley 2025-J)
GADE, Captain and Mrs. JAMES S., 1813 San Lorenzo Av. (Tel. Berkeley 8712.)
GANTT, Mr. and Mrs. ROBERT A., 122 The Uplands. (Tel. Berkeley 47.)
GARDNER, Prof. and Mrs. NATHANIEL L., 2901 Hillegass Av., (Tel. Berkeley 1832-J)
GAYLEY, Prof. and Mrs. CHARLES M., 2328 Piedmont Av., (Tel. Berkeley 386)
———— Prof. member Pacific-Union Club (S. F.) Claremont Country Club (Oakland)
———— Mrs. member Town & Country Club of San Francisco
———— Miss BETTY GAYLEY
GAYLORD, Mr. and Mrs. ROBERT B., 1326 Arch. (Tel. Ashberry 115.)
GEERDTS, Mr. and Mrs. WILLIAM F., 1316 Bonita Ave. (Berkeley 5139W.)
GILLETT, Hon. and Mrs. JAMES N., 2437 Piedmont Ave. (Berkeley 7333.)
GILLINGHAM, Mr. and Mrs. JOHN ROWLEY, 2820 Claremont Blvd., (Tel. Berkeley 8961)
GILLIS, Mr. and Mrs. KENNETH C., 2953 Regent. (Tel. Berkeley 236-W.)
GILMAN, Mr. and Mrs. CHARLES EDWARD, 2717 Claremont Blvd. (Thornwall 5077.)
————Miss ANTOINETTE KATHARINE GILMAN; Miss ALICE HOOD GILMAN
————Mr. CHARLES EDWARD GILMAN Jr. and Mr. EDWARD HOOD GILMAN
————Mr. member Sequoyah Country;; Athens Athletic and Bohemian Clubs
GILMAN, Mr. and Mrs. JAMES N., 2441 Woolsey. (Tel. Berkeley 3971-W.)
GILMORE, Mr. and Mrs. MILTON H., 2304 Derby. (Tel. Berkeley 4471-J.)
GIMBAL, Mr. and Mrs. EUGENE B., 2744 Regent. (Tel. Berkeley 5412.)
GINGG, Mr,. and Mrs. RUDOLPH C., 110 El Camino Real. (Tel. Thornwall 1282)
GLASS, Mr. and Mrs. FRANK S., 2435 College Ave. (Berkeley 4770.)
GLASS, Mrs. HENRY (Ella M.) 2414 Telegraph Av. (Tel. Ashberry 6068.)
GLENN, Mr. and Mrs. WALTER L., 723 Colusa Av. (Tel. Berkeley 6384-W.)
GOLDSBOROUGH, Mr. and Mrs. WILLIAM T., 1403 Scenic Av., (Tel. Thornwall 4766)
GOMPERTZ, Mr. and Mrs. WALTER A., 151 Alvarado Road. (Tel. Berkeley 742.)
GOODFELLOW, Mr. and Mrs. HUGH, 2727 Garber. (Tel. Berkeley 6132)
GORRILL, Mr. and Mrs. WILLIAM H., 2727 Dwight Way. (Tel. Berkeley 5674-W.)
GRAHAM, Mr. and Mrs. CLIFFORD R., 2033 Berryman, (Tel. Thornwall 2852)
GRANGER, Dr. and Mrs. ARCHIBALD, 537 Santa Barbara Road (Tel. Ashberry 921.)
GRAY, Mr. and Mrs. GEORGE T., 162 Hillcrest Road. (Tel. Berkeley 237)
GREEN, Mr. and Mrs. GEORGE C., 2692 Hilgard (Tel. AShberry 6297)
GREENE, Mr. and Mrs. CHARLES S., 2241 Piedmont Av. (Tel. Thornwall 4301.)
GREENE, Mr. and Mrs. CHARLES S., 139 Tunnel Road, Berkeley (Tel. THornwall 4301)
GREENE, Dr. and Mrs. LUCIUS L., 35 Stonewall Rd., (Tel. Berkeley 7057-J)
GREGORY, Mr. and Mrs. SILAS B., 131 Parkside Drive (Tel. Berkeley 3999)
GREGORY, Mr. and Mrs. WARREN, Greenwood Terrace. N. Buena Vista. (Tel. Berk. 364)
GRIFFITH, Mr. and Mrs. R. HAROLD, 887 Indian Rock Rd., (Tel. Berkeley 2623)

GRIFFITHS, Mr. and Mrs. FARNHAM P. 1590 La Vereda, (Tel. AShberry 2531.)
GUTTERSON, Mr. and Mrs. HENRY H., 2922 Garber, (Tel. Berkeley 1065-J)
HADDEN, Mr. and Mrs. ERNEST J. Orinda Park Berkeely (Tel. Berkeley 9400-J.-3.)
HADSELL, Mr. and Mrs. DANIEL, 3130 Lewiston Av. (Tel. Piedmont 4183-J.)
HAGAR, Mrs. GEORGE COOLIDGE (Julia H.) 2631 College Av., (Tel. Berkeley 467-W)
HAHN, Dr. and Mrs. GEORGE W., 702 San Luis Road (Tel. Ashberry 1917)
HALE, Mr. and Mrs. WILLIAM A., 1345 Arch, (Tel. Berkeley 5261-W)
HALL, Prof. and Mrs. ELMER E., 1501 Le Roy Av. (Tel. Ashberry 1064.)
HALL, Mrs. FRANK, 2960 Claremont Blvd. (Tel. Berkeley 6199.)
——— Miss JANE ABBOTT HALL and Mr. GEORGE LAWRENCE HALL.
HALL, Mr. and Mrs. FREDERIC FRANCIS, 2411 Hillside Av., (Tel. Berkeley 4135-W)
——— Mr. member Claremont Country Club (Oakland); Engineers Club (San Francisco)
——— Mrs. member Town & Gown Club (Berkeley) and Berkeley Piano Club
——— Miss KATHARINE MARIE HALL and Mr. CHARLES FREDERIC HALL
HALL, Mr. and Mrs. GORDON, 2929 Forest A. (Tel. Berkeley 2639.)
HALL, Prof. and Mrs. HARVEY M., 1633 La Loma Av. (Tel. Ashberry 834)
HALL, Dr. and Mrs. SHERRELL W., 2728 Channing Way. (Tel. Berkeley 1286)
HALLORAN, Mrs. JOSEPH FRANCIS, 1622 Spruce (Tel. AShberry 1368)
HAMILTON, Mr. and Mrs. KENNETH C., 2415 Warring St. (Berkeley 6580-W).
HARDIE, Mr. and Mrs. NORMAN, 2604 Woolsey (Tel. Berkeley 1009.)
HARDY, Mr. and Mrs. CHARLES C., 2909 Ashby Av. (Tel. Berkeley 2918-W)
HARMS, Mr. and Mrs. EDWARD T., 1044 Cragmont Av. (Tel. Ashberry 3554.)
HARRIS, Mr. and Mrs. DANIEL E., 1529 Spruce. (Tel. Ashberry 577.)
HARRIS, Mr. and Mrs. LAWRENCE, 1773 Oxford (Tel. Ashberry 1398.)
HARRIS, Mr. and Mrs. THOMAS W., 2943 Elmwood Court. (Tel. Berkeley 6977-W.)
HART, Mrs. HOWARD H. 60 Alvarado Road. (Tel. Berkeley 2026.)
HART, Prof. and Mrs. WALTER MORRIS, 2255 Piedmont Av., (Tel. Berkeley 2078)
HASKELL, Prof. and Mrs. MELLEN WOODMAN, 2019 Durant Av., (Tel. Berkeley 1211)
HASSAN, Mr. and Mrs. CHARLES A., 87 Plaza Drive. (Tel. Berkeley 7212)
HASSLER, Mr. and Mrs. JOHN FRANCIS, Piedmont, Cal.
——— Member Sequoyah Country and Athenian-Nile, Athens-Athletic.
——— Elks and Press Clubs.
——— Miss PATRICIA and Mr. ROBERT HASSLER.
HATCH, Mr. and Mrs. ALLEN TREMAIN, 2847 Russell, (Tel. Berkeley 4839)
HAVEN, Mr. and Mrs. CHARLES D. Jr., 2811 Channing Way. (Berkeley 2214-J)
HAVEN, Mrs. WILLIAM P. (LILLIAN M.), 2613 Durant Ave. (Berkeley 3699.)
HAVENS, Mr. JOHN WESTON, 2631 Benvenue Av., (Tel. Berkeley 8141)
——— Mr. JOHN WESTON HAVENS Jr.
HAVISIDE, Mr. and Mrs. OLSEN M., 3115 Lewiston. (Tel. Piedmont 3501-J)
HAVRE, Mr. and Mrs. JEAN E., 2909 Avalon Av., (Tel. Berkeley 7471)
HAYS, Mr. and Mrs. WILLIAM C., 2924 Derby, (Tel. Berkeley 5348-W)
HEATHCOTE, Mr. and Mrs. BRUCE, 2934 Avalon Av. (Tel. Berkeley 972)
HEBBARD, Mrs. JAMES C. B. (Martha E.) 912 Mendocino Av., (Tel. Thornwall 3850)
HECTOR, Dr. and Mrs. ROBERT, 2011 Yolo Av. (Berkeley 2947).
HEGGIE, Mr. and Mrs. DAVID, 819 Shattuck Av., Berkeley, Cal. (Tel. AShberry 3223.)
HENDERSON, Mr. and Mrs. CHARLESS P., 59 Plaza Drize. (Tel. Berkeley 6294)
HENDERSON, Mr. and Mrs. FRED B., 3 Oakvale Ave. (Berkeley 4325.)
HENDERSON, Dr. and Mrs. JOSEPH W., 1832 Capistrano Av. (Tel. Thornwall 4086.)
HENGSTLER, Mr. and Mrs. LOUIS T., 2620 Warring. (Berkeley 1979.)
HEYWOOD, Mr. and Mrs. CHARLES D., 2932 Linden. (Berkeley 345).
HICKS, Mr. and Mrs. LEWIS A., 2245 College Av. (Tel. Berkeley 5485.)
HIGGINS, Mr. and Mrs. CHARLES H., 2825 Webster. (Berkeley 4796).
HILLIS, Mr. and Mrs. CHAS. C., 2833 Ashby Av. (Berkeley 3830).
HINCKLEY, Mr. and Mrs. FRANK E., 5 Panoramic Way, (Tel. Thornwall 2714)
——— Mrs. member The Ebell Club of Oakland
HIND, Mr. and Mrs. JAMES M., 208 Uplands. (Tel. Berkeley 4275)
HINES, Mr. and Mrs. JAMES S., 151 Tunnel Rod. (Tel. Thornwall 5360)
HINK, Mr. and Mrs. LESTER W., 2946 Avalon Av., (Tel. Berkeley 8149)
HINKEL, Mr. and Mrs. JOHN, 2520 Channing Way, (Tel. Berkeley 1650)
HINSHAW, Mr. and Mrs. HERBERT A., 2607 Woolsey (Tel. Berkeley 8320-W.)
HISCOX, Mr. and Mrs. RICHARD A., 81 Plaza Dr., (Tel. Berkeley 485-W)

BERKELEY LIST

HOBSON, Mr. CHARLES B., 2732 Regent, (Tel. Berkeley 560.)
——— Member Sequoyah Golf Club.
——— Miss BERNICE HOBSON.
HOCKENBEAMER, Mr. and Mrs. AUGUST F., 763 Arlington Av., Berkeley, Cal. (Tel.
———Ashberry 2436)
———Mr. member Berkeley Country Club, Mrs. member Twentieth Century Club
———Mr. EMBREE F. HOCKENBEAMER, 647 Santa Barbara Av., Berkeley (Tel.
HODGHEAD, Mr. and Mrs. BEVERLY, 2522 College Av. (Tel. Berkeley 3010.)
HODGEN, Dr. and Mrs. JOSEPH D., 2713 Webster. (Tel. Berkeley 8673)
HODGKINSON, Mr. and Mrs. ARNOLD, 1923 Yolo Av. (Tel. Thornwall 3722.)
HOLABIRD, Mr. and Mrs. RUSSELL D., 2701 Belrose Av., (Tel. Berkeley 7621)
HOLMES, Mr. and Mrs. EUGENE CLARENCE, 2829 Forest (Berkeley 6380).
HOLMES, Mr. and Mrs. FRED V., 1797 Thousand Oaks Blvd. (Tel. Ashberry 3287.)
HORSTMANN, Mr. and Mrs. WILLIAM J., 2271 Virginia (Tel. AShberry 0729.)
HORTON, Mr. and Mrs. EDWARD H., 70 Domingo Av., (Tel. Thornwall 1919)
HOTCHKISS, Mr. and Mrs. J. MILLER, 54 Domingo Av., (Tel. Berkeley 506)
HOTCHKISS, Mr. and Mrs. LINVILLE LEE, 46 Domingo Av., (Tel. Thornwall 46)
HOTCHKISS, Mr. and Mrs. MARIUS W., 3000 Claremont Blvd. (Tel. Thornwall 6572)
HOTCHKISS, Mr. and Mrs. WILLIAM J., 2985 Claremont Av. (Tel. Berkeley 450)
HOUGHTON, Mr. and Mrs. EDWARD T., 2801 Claremont Blvd., (Tel. Berkeley 4477-W)
——— Mr. member Bohemian Club (S. F.); Harvard Club (S. F.), and Mt. Diablo Country Club
——— Mrs. member Woman's Athletic Club (San Francisco)
——— Miss CLARISSE ALMEDA HOUGHTON
HOWARD, Mr. and Mrs. HERBERT S.; 1012 Spruce. (Berkeley 752).
HOWE, Dr. and Mrs. ALBERT B., 24 Vincente Road. (Tel. Thornwall 5678.)
HOWELL, Mr. and Mrs. JOHN GILSON, 2820 Webster, (Tel. Thornwall 1518)
——— Mr. member Bohemian Club (S. F.), and Commonwealth Club (S. F.)
——— Mrs. member Town & Gown Club (Berkeley); Woman's City Club (Berkeley), and
——— Browning Club (Berkeley)
——— Mr. JOHN GILSON HOWELL Jr.
HOYT, Dr. and Mrs. WERNER FLETCHER, 280 Panoramic Way. (Tel. Berkeley 6345.)
HUGGINS, Mr. and Mrs. AMOS W., 1460 Euclid Av. (Tel. Ashberry 938)
HUBBARD, Mr. and Mrs. CHARLES P., Orinda Park Berkeley (Tel. BErkeley 9400-J-I.)
HUGGINS, Mr. and Mrs. CHARLES L., 2313 Channing Way. (Berkeley 5732-J.)
HULSE, Mr. and Mrs. EDWARD W., 2959 Russell. (Tel. Berkeley 6131)
HUNT, Mr. and Mrs. HUBERT E., 2 The Uplands, (Tel. Berkeley 1918)
HUNT, Mr. and Mrs. JAMES M., 1417 Arch (Tel. Ashberry 6434.)
HUNT, Mr. and Mrs. PHILIP M., 1415 Arch. (Tel. Ashberry 613.)
HUNTER, Mr. and Mrs. HORACE R., 1505 Spruce (Tel. Ashberry 1680.)
HUPP, Mr. and Mrs. JAMES W., 12 Hillcrest Court (Berkeley 2359).
HURD, Mr. and Mrs. LESTER W., 1891 Thousand Oaks Blvd. (Tel. Ashberry 3289.)
HUSBANDS, Mrs. MILDRED F., 2 The Uplands (Tel. Berkeley 1918)
HUTCHINSON, Mr. and Mrs. JAMES S., 1235 Bonita Av. (Tel. Thornwall 3349.)
IRVING, Mr. and Mrs. SAMUEL C., 1335 Shattuck Av. (Tel. Ashberry 500)
JACKSON, Mrs. CHARLES W., 2711 Claremont Boulevard (Tel. THornwall 3560)
JACKSON, Mr. and Mrs. HARRY F., 3 Orchard Lane, (Tel. Berkeley 3339)
JAMES, Mr. and Mrs. MORRIS C., 17 Eucalyptus Road. (Berkeley 7781W.)
JEFFRESS, Mr. and Mrs. MELVIN G., 41 Plaza Dr., (Tel. Berkeley 938)
JENNINGS, Mr. and Mrs. HAROLD W., 770 Cragmont Av. (Tel Ashberry 3113)
JENNINGS, Mr. and Mrs. RUFUS P., 2733 Dwight Way. (Tel. Berkeley 1280)
JOHNSON, Dr. and Mrs. GROVER C., 847 Mendocino Av. (Ted. Ashberry 1043)
JOHNSON, Mr. and Mrs. HENDERSON L., 2 Hillcrest Court. (Berkeley 5536).
JOHNSON, Mrs. SAMUEL S., 2410 Warring. (Berkeley 3666).
JOHNSON, Mr. and Mrs. SAMUEL ORIE, 2400 Warring. (Tel. Berkeley 6642.)
JOHNSON, Mr. and Mrs. WALTER W., 1736 Milvia. (Tel. Thornwall 2960.)
JOHNSTON, Dr. and Mrs. HOWARD M., 2490 Channing Way. (Te.l Ashberry 5319.)
JOLLY, Mr. and Mrs. EDWYN J., 199 The Uplands (Tel. THornwall 2852.)
JONES, Mr. and Mrs. ALLEN G., 1126 Shattuck Av. (Tel. Ashberry 2218)
JONES, Mr. and Mrs. FREDERICK W., 38 Oak Ridge Road. (Tel. Berkeley 38.)
JONES, Mrs. WILLIAM CAREY, 2625 Benvenue Ac. (Tel. Berkeley 7264-J.)
JONGENEEL, Mr. and Mrs. ALBERT H., 195 The Uplands, (Tel. Thornwall 195)
JUNGCK, Mr. and Mrs. DANIEL L., 2623 College Ave. (Berkeley 1510-W.)
JURY, Mr. and Mrs. JOHN G., 1029 Mariposa Av. (Tel. Ashberry 2495)
KAUFFMAN, Mr. and Mrs. FORREST A., 2832 Cherry (Tel. Thornwall 0797.)
KEISTER, Mr. and Mrs. JAMES B., 953 Arlington Av. (Tel. Ashberry 2426.)
KEITH, Mr. and Mrs. WILLARD W., 86 Hillcrest Road (Tel. Berkeley 3577.)

KELLOGG, Mr. and Mrs. WALTER YALE, 2232 Piedmont Av. (Tel. Berkeley 5859)
KELSEY, Mr. and Mrs. HARVEY D., 1506 Spruce. (Berkeley 2229W.)
KENNEY, Mr. and Mrs. CARL B., 28 Domingo Av. (Tel. Thornwall 3799)
KENWARD, Dr. and Mrs. F. BURTON, 111 Alvarado Road. (Tel. Thornwall 745.)
KETT, Mr. and Mrs. WILLIAM F., 50 El Camino Real. (Tel. Berkeley 1760.)
KIEFFER, Mr. and Mrs. STEPHEN E., 78 The Uplands (Berkeley 1706).
KIERULFF, Mr. and Mrs. GEORGE DUDLEY, 2955 Avalon Av. (Tel. Berkeley 1435.)
——— Mr. member Claremont Country, Faculty, and Claremont, (Berkeley) Clubs.
——— Mrs. member Town & Gown (Berkeley) and S. F. Musical Clubs.
KINDT, Mr. and Mrs. ALBERT F., 161 Hillcrest Rd., (Tel. Berkeley 4814)
KING, Mr. and Mrs. EDGAR B., 2801 Ashby Av. (Tel. Berkeley 1863.)
KINGSLAND, Mr. and Mrs. GEORGE R., 23 Alvarado Road. (Tel. Thornwall 769)
KINNEY, Mr. and Mrs. CABELL, C., 28 Oakvale Ave. (Berkeley 2022.)
——— Member Commonwealth Club, San Francisco, Faculty & Claremont Country Clubs.
——— Miss KATHLEEN KINNEY.
KINNEY, Mr. and Mrs. G. IRVING, 2611 Derby. (Berkeley 1014-J)
KIRK, Mr. and Mrs. HOWARD, 1959 San Antonio Av. (Tel Ashberry 1087.)
——— Mr. MILES W. and Mr. HARRIS C. KIRK. (Berkeley 4417-J.)
KITTO, Mrs. SAMUEL H., 1450 Arch, (Tel. Berkeley 3604)
KITTREDGE, Mr. and Mrs. MURICE C., 1218 Ashmont Av. (Tel. Holliday 1218.)
KLATT, Mr. and Mrs. OSCAR H., 1430 Josephine .(Tel. Thornwall 1183.)
KLUEGEL, Mr. and Mrs. HARRY A., Claremont Hotel, Berkeley (Tel. BErkeley 9300)
KNAPP, Mr. and Mrs. SEWALL A., 2821 Woolsey. (Tel. Thornwall 1161)
KNIGHT, Mr. and Mrs. HILLIS J., 2733 Prince. (Tel. Berkeley 1788)
KNOWLES, Mr. and Mrs. EDWIN C. F., 29 Hillcrest Road. (Tel. Berkeley 733)
KNOX, Mrs. CHARLES EDWIN, Cloyne Court, 2600 Ridge Road (Tel. Berkeley 4710)
———Member Mount Diablo Country Club and Town & Gown Club of Berkeley
KNOX, Mr. and Mrs. JOHN BRYANT, 1084 Ashmount Av., Oakland (Tel. HOlliday 6267)
——— Mr. member University (S. F.) Club. Mrs. member Town & Country (S.F) Club
——— Class of 1919—Yale University and 364 Field Artillery, overseas.
KRETSINGER, Mrs. GEORGE A. (Ethel) 2845 Russell, (Tel. Thornwall 938)
KRUSE, Mr. and Mrs. EMIL THEODORE, 2727 Haste. (Berkeley 4354W.)
LA BAREE, Dr. and Mrs. WILLIAM H., 2201 Glen Av. (Berkeley 9528-W.)
LAKE, Dr. and Mrs. THOMAS O., 647 San Fernando Av. (Tel. Ashberry 3376)
LANCE, Mr. and Mrs. LUCIEN C., 106 The Uplands (Tell. Thornwall 830)
LANG, Mr. and Mrs. HERBERT H., 1669 Oxford (Tel. Ashberry 1759.)
LARSON, Mr. and Mrs. NORMAN L., 2919 Forrest Av. (Tel. Thornwall 5789)
LAWTON, Mr. and Mrs. FRANK H., 2211 Durant Ave. (Berkeley 141-W.)
LE CONTE, Mr. JOSEPH N., 19 Hillside Court, (Tel. Berkeley 4489)
———Mr. member Faculty Club (Berkeley) and Sierra Club (San Francisco)
———Miss HELEN M. LE CONTE and Mr.JOSEPH LE CONTE
LE CONTE, Mrs. LOUIS J. (Mary H.) 1395 Scenic Av. (Tel. Ashberry 783.)
LE COUNT, Mr. and Mrs. CLARENCE M., 870 Santa Barbara Road (Tel. Ashberry 1284.)
LEGARE, Mr. and Mrs. B. PEYTON, 2611 Etna. (Tel. Thornwall 1824)
LEHMER, Prof. and Mrs. DERRICK N., 2736 Regent. (Berkeley 9359-J.)
LEONARD, Mrs. LANE, 2741 Garber (Tel. Berkeley 6051.)
LESTER, Mr. and Mrs. ALBERT M., 2836 Ashby Av., (Tel. Thornwall 1127)
——— Mr. member Mt. Diablo Country; Berkeley Country; Olympic (S. F.) and Old Glory Clubs
LEWIS, Captain and Mrs. ARTHUR W., 658 The Alameda (Tel. Ashberry 3377)
LEWIN, Mr. and Mrs. ROBERT A., 136 Parkside Drive (Tel. BBErkeley 8976-J)
LINDBLOM, Mr. and Mrs. ERIK O., Hotel Claremont. (Tel. Thornwall 257.)
LINDBLOM, Mr. and Mrs. OLAF HENRY, 193 Hillcrest Road. (Tel. Berkeley 8256.)
LINSCOTT, Mr. and Mrs. ERNEST G., 1416 Arch. (Tel. Ashberry 1569)
LIPMAN, Prof. CHARLES BERNARD, 2731 Regent. (Tel. Berkeley 2136.)
LIPMAN, Mr. and Mrs. FREDERICK L., 2943 Avalon, Berkeley, Cal. (Berkeley 1336)
——— Miss MARY E. LIPMAN, member Woman's Athletic Club S. F.)
——— Mr. member Pacific-Union, Bohemian, Commonwealth, Claremont Country and Mt. Diablo Country Clubs.
——— Mrs. member Town & Gown Club of Berkeley.
LIPMAN, Mr. and Mrs. EDWARD C., 2467 Warring. (Tel. Berkeley 5864-J.)
——— Member Bohemian, Olympic and Claremont Country Clubs.
LONG, Mr. and Mrs. ROY O., 260 Southampton Av. (Tel. Ashberry 2036.)
LONGAKER, Mr. and Mrs. HAROLD R., 2917 Garber (Tel. Berkeley 7769)
LORBER, Mr. and Mrs. HUGO M., 186 Hillcrest Rd., (Tel. Berkeley 5183-W)
LOUDERBACK, Prof. and Mrs. GEORGE D., 107 Ardmore Av. (Tel. Ashberry 139.)
LOUIDECK, Mr. and Mrs. EDWARD F., 15 San Mateo Road (Tel. Ashberry 1035.)

BERKELEY LIST

LOW, Mr. and Mrs. HERBERT W., 2905 Piedmont Av. (Tel. Berkeley 2753)
LOWE, Mrs. JOHNSON, 105 Ardmore Road, Berkeley, Cal. (Tel. AShberry 1567)
——— Mrs. member Francisca Club and Woman's Athletic Clubs of San Francisco
LOWELL, Mr. and Mrs. FRANK N., 7700 Foothill Blvd. (Tel. Elmhurst 3914.)
LUCAS, Rev. and Mrs. ORAMEL W., 1050 Spruce. (Tel. Ashberry 2537.)
——— Miss ETHEL EUDORA LUCAS, 1032 Spruce. (Berkeley 3449.)
LUMGAIR, Mr. and Mrs. JOHN B., 2727 Russell, Berkeley, Cal. (Tel. Berkeley 3167-W.)
LYNCH, Mr. and Mrs. JOHN C., 822 San Carlos Av., (Tel. Thornwall 3572)
MACAULAY, Mr. and Mrs. HENRY C., 1700 Spruce, (Tel. Berkeley 5461-W)
MAC INTOSH, Mr and Mrs ALLEN D, 1126 Arch (Tel Ashberry 1884)
MALLETT, Mr. and Mrs. JOHN HOLLAND, 45 Oak Ridge. (Tel. Berkeley 2802-W.)
——— Member Bohemian and Sequoyah Country Clubs.
MANCHESTER, Mr. and Mrs. GEORGE P.,2645 Shasta Road.(Tel. Ashberry 1237)
———Miss MARGERY MANCHESTER and Mr. ROBIN S. MANCHESTER
MARKS, Mr. and Mrs. SAMUEL M., 2915 Avalon Av. (Tel. Berkeley 1281.)
MARTIN, Mr. and Mrs. HARRY M., 2715 Hillegass Ave. (Berkeley 689-W.)
MASON, Mr and Mrs JOHN W., 2931 Avalon Av. (Tel. Berkeley 1695)
MATTERN, Mr. and Mrs. GEORGE A., 100 Tunnel Rd., (Tel. Berkeley 1830)
MATTHEW, Mr. and Mrs. ALLAN P., 721 The Alameda. (Tel. Ashberry 3307.)
MAY, Mr. and Mrs. FRANK M., 826 Oxford (Tel. Ashberry 3141.)
MAY, Mr. and Mrs. HENRY F., 54 El Camino Real. (Tel. Berkeley 5300)
MAYBECK, Mr. and Mrs. BERNARD R., 2701 Buena Vista Av. (Tel. Ashberry 2466.)
McCANN, Mr. WARNER, 2524 Warring, (Tel. Berkeley 3276)
——— Miss SUSANA McCANN and Miss MARICA E. McCANN
——— Mr. member Mt. Diablo Country Club and Commonwealth Club (S. F.)
McCARTHY, Mr. and Mrs. RICHARD H., 736 Santa Barabara Road, (Tel. AShberry 2278.)
McCAULEY, Mr. and Mrs. JAMES I., 2935 Garber Road. (Tel. Berkeley 222.)
McCLEAVE, Dr. and Mrs. THOMAS C., 2844 Garber. (Tel. Berkeley 383)
McCORKLE, Mr. and Mrs. DONALD H., 38 The Uplands. (Berkeley 4767.)
McCORMAC, Prof. and Mrs. EUGENE I., 1404 Hawthorne Terrace. (Tel. Ashberry 571)
McCREARY, Mr. and Mrs. JOHN E., 2318 Durant Ave.
McCULLAGH, Mr. and Mrs. EDWIN JAMES, 1337 Grove. (Berkeley 2926W.)
McCURDY, Mr. and Mrs. DANIEL R., 2615 Benvenue Ave. (Berkeley 7264-W.)
McDUFFIE, Mr. and Mrs. DUNCAN, 6 Roble Road.
——— Mr. member University (San Francisco) and Faculty (Berkeley) Clubs.
McGRATH, Mr and Mrs RAY P., 1036 Colusa Av. (Tel. Thornwall 4361.)
McGRATH, Mr. and Mrs. RICHARD A., 2924 Ashby Av. (Tel. Berkeley 1314)
McINTOSH, Dr. and Mrs. ARTHUR M., 2915 Pine Av. (Tel. Berkeley 433)
McLAREN, Mr. and Mrs. N. LOYALE, 2910 Forest Av. (Berkeley 8439.)
McLENEGAN, Mr. and Mrs. CUTLER S., 2927 Forest Av. (Tel. Berkeley 8748)
McMURRAY, Prof. and Mrs. ORRIN KIP, 2357 Le Conte Av. (Tel. Ashberry 2610)
MEAD, Mr. and Mrs. EDWIN B., 2618 Etna. (Tel. Berkeley 4688-W)
MEEK, Dr. and Mrs. CHARLES A., 851 Regal Road. (Tel. Ashberry 3192.)
MEIKLE, Mr. and Mrs. JAMES F., 52 The Uplands (Tel. Berkeley 4527-W)
———Miss FELECIA MEIKLE and Miss GERTRUDE MEIKLE
———Dr. THERESA MEIKLE, 181-23rd Av. San Francisco (Tel. Bayview 5145.)
MERRILL, Mr. and Mrs. CHARLES WASHINGTON, 2310 Prospect (Tel. Berkeley 6016.)
———Member Pacific-Union, University, Olympic, Claremont Country, & Mt. Diablo
——— Country Clubs.
——— Mrs. member Woman's Athletic, Town & Country and Town & Gown Clubs.
——— Miss BETTY and Mr. JACK L. MERRILL.
MERRILL, Mr. and Mrs. CLARENCE S., 2031 Bancroft Way. (Berkeley 4086J.)
MERRILL, Colonel and Mrs. ELIJAH, 10 Hillcrest Court. (Berkeley 6961-J.)
MERVY, Mr. and Mrs. ALPHONSE J., Jr., 1142 Arch. (Tel. Ashberry 2653.)
MEYER, Mr. and Mrs. ARTHUR, 6 Hillcrest Court. (Berkeley 6961-W.)
MIDGELEY, Mr. and Mrs. VAN V., 2950 Claremont Av. (Tel. Berkeley 6977-J)
MILLER, Mrs. FRANK (Eleanore C.) 28 Hillcrest Road. (Tel. Berkeley 3915.)
MILLER, Mr. and Mrs. WILLIS L. W., 2728 Claremont Blvd. (Tel. Berkeley 160)
MILLER, Mr. and Mrs. WINTHROP A., 34 Alvarado Road. (Tel. Berkeley 9124)
MILLS, Mr. and Mrs. HARRY Q., 1012 Mariposa Av. (Tel. Ashberry 3921.)
MILLS, Mr. and Mrs. JOSEPH S., 2808 Oak Knoll. (Berkeley 2680J.)
MINER, Mr. and Mrs. HENRY L., 1884 Tacoma Av. (Tel. Thornwall 3377.)
MINNEY, Mr. and Mrs. MARTIN T., 2948 Ashby Av. (Tel. Berkeley 3073.)
——— Member Sequoyah Country and Athenian-Nile Clubs.
——— Miss ESTABROOK MINNEY and Mr. MARTIN MINNEY.

BERKELEY LIST

MINOR, Prof. and Mrs. RALPH S., 1803 Highland Av. (Tel. Ashberry 4234.)
MOORE, Mr. and Mrs. RALPH H., 1800 Arch. (Tel. Ashberry 2778.)
MOODY, Dr. and Mrs. ROBERT O., 2826 Garber. (Berkeley 3058.)
MOORE, Dr. and Mrs. T. EDWARD, 2635 College Av. (Tel. Berkeley 7317-W)
MOOREHEAD, Mr. and Mrs. THEODORE P., 2962 Russell. (Tel. Berkeley 4974.)
MOREHOUSE, Mr. and Mrs. THEODORE C., 712 Contra Costa Av. (Tel. Ashberry 4347.)
MORGAN, Prof. and Mrs. WILLIAM S., 1683 La Loma Av. (Tel. Ashberry 1733.)
MORRIS, Mr. and Mrs. BENJAMIN F., 43 Parkside Drive. (Tel. Berkeley 571.)
MORRIS, Mr. and Mrs. IRA A., 1968 El Dorado Av. (Tel. Ashberry 3406.)
MORRISH, Mr. and Mrs. WILLIAM F., 945 Arlington Av. (Tel. Ashberry 417.)
MORSE, Mr. and Mrs. FREMONT, 2742 Benvenue Av. (Tel. Berkeley 2677)
MORTIMER, Mr. and Mrs. WALTER J., 924 Mendocino Av., (Tel. Thornwall 1946)
MORTON, Mr. and Mrs. ALBERT M., 1934 Hopkins (Tel. THornwall 4372.)
MORTON, Mr. and Mrs. MATTHEW, 2911 Benvenue Av. (Tel. Berkeley 7154.)
MOSELEY, Mrs. ANDREW S., 36 Plaza Drive, (Tel. Berkeley 4926.)
——— Miss NELLIE G. and Mr. LORISTON G. MOSELEY.
MOSS, Mr. and Mrs. GEORGE R., 1203 Bonita Av. (Tel. Berkeley 8781-J)
MOUNT, Mr. and Mrs. ARNOLD J., 25 Oak Ridge Road, Barkeley (Tel. THornwall 0732.)
MOWBRAY, Prof. and Mrs. ALBERT H., 1012 Colusa Av., Northbrae. (Thornwall 4754)
MUELLER, Mr. and Mrs. FRED A., 1314 Bay View Place. (Berkeley 986.)
MUHS, Mr. and Mrs. FRED R., 26 The Uplands. (Tel. Berkeley 7124.)
MULLEN, Mr. and Mrs. WILLIAM P., 833 The Alameda. (Tel. Ashberry 3368.)
MYERS, Mr. and Mrs. RALPH W., 3215 Claremont Av., (Tel. Berkeley 4850-J)
NASH, Mr. and Mrs GEORGE N. Jr., 803 San Diego Road (Tel. AShberr 6380.)
NAYLOR, Mrs. ADDISON W. (Rebecca S.) 2227 Durant Av., (Tel. Berkeley 9090-J)
NAYLOR, Mrs. FRANK L., 2200 Durant Av. (Berkeley 116.)
NEEDHAM, Mr. and Mrs. WILLIAM G., 7200 Shattuck Av. (Tel. Ashberry 2824.)
NEWELL, Mr. and Mrs PAUL C., 1110 The Alameda. (Tel. Ashberry 3594.)
NEWHALL, Mr. and Mrs. LUTHER, 2629 Piedmont Av. (Tel. Berkeley 4901-W.)
NEWMARK, Mr. and Mrs. MILTON, 138 Uplands. (Berkeley 4044-W.)
NICHOLLS, Mr. and Mrs. THOMAS H., 151 Hillcrest Road. (Tel. Thornwall 1247.)
NICHOLS, Mr. and Mrs. ELMER E., 1042 Shattuck Av. (Tel. Ashberry 464.)
NICOLSON, Mr. and Mrs. A. GORDON, 1922 Hopkins. (Tel. Thornwall 4479)
NIEHAUS, Mrs. ADOLPH (Freda) 2123 Carlton, (Tel. Berkeley 4016-W)
NIEHAUS, Mr. and Mrs. EDWARD E., 24 Plaza Dr., (Tel. Berkeley 2081)
NIEHAUS, Mrs. EDWARD F. (Matilde) 839 Channing Way. (Berkeley 8069.)
NOACK, Mrs. HAROLD QUINCY, 522 San Luis Road (Tel. Ashberry 388.)
NOBLE, Prof. and Mrs. CHARLES A., 2224 Piedmont Av., (Tel. Berkeley 4142)
——— Prof. member Claremont Country Club (Oakland) and Faculty Club (Berkeley)
——— Mrs. member Century and Town & Country Clubs, (San Francisco.)
NOBLE, Mr. and Mrs. CHARLES A. Jr., (Agnes van Adelung) 2224 Piedmont Av., Berkeley
NOBLE, Mr. and Mrs. HARRY A., 2746 Russell. (Tel. Berkeley 1751)
NORVELL, Mr. and Mrs. CLYDE W., 1884 San Lorenzo Av. (Tel. Thornwall 3626.)
NOYES Prof. and Mrs. GEORGE R., 1434 Greenwood Terrace. (Berkeley 1767-J.)
NUTTER, Mr. and Mrs EDWIN H., 2834 Hillegass Av. (Tel. Berkeley 7017.)
O'NEILL, Prof. and Mrs. EDMOND, 37 Roble Road. (Tel. Berkeley 5872.)
OLNEY, Judge and Mrs. WARREN Jr., 2737 Belrose Av. (Tel. Thornwall 5881.)
——— Mr. member University; Bohemian; Claremont Country, and Mt. Diablo Country Clubs
——— Mrs. member Town & Country, (S. F.) Town & Gown Berkeley) and Women's
——— City Clubs.
——— Mr. WARREN OLNEY III
ORD, Mrs. EDWARD O. C. (Mary F.) 2602 Webster. (Tel. Berkeley 3738-W)
———Miss ELLEN F. ORD; Miss MARY ORD and Mr. EDWARD O. C. ORD Jr.
OSBORN, Mr. and Mrs. RUSSELL W., 1972 Yosemite Road. (Tel. Ashberry 812.)
OTT, Mr. and Mrs. AUGUST L., 1501 Bonita. (Berkeley 6823-W.)
OTTO, Mr and Mrs. EMIL H., 3015 Harper. (Tel. Thornwall 309.)
PAHL, Mr. and Mrs. AUGUST J., 1084 Cragmont Av. (Tel. Ashberry 2249.)
PALACHE, Mrs. ROBERT K. (Emma J.), 20 Brookside, Claremont. (Berkeley 4091.)
PAPE, Mr. and Mrs. G. LOUIS, 828 Arlington Av. (Tel. Ashberry 1781.)
PAPE, Mr. and Mrs. JOHN H., 2322 Shattuck Av. (Tel. BErkeley 1140)
PARK, Mr. and Mrs. JOSEPH M., 3115-Claremont Av. (Berkeley 3406).
PARRISH, Mr. and Mrs. EDWIN, 2840 Ashby Av., (Tel. Thornwall 1126)
PATTERSON, Mr. and Mrs. ROBERT R., 2647 Regent (Tel. Ashberry 6315.)
PEAKE, Mr. and Mrs. HARRY G., 100 Eucalyptus Road. (Tel. Berkeley 4359)

BERKELEY LIST

PECK, Mr. and Mrs. VERNON P., 1178 Oxford (Tel. Ashberry 1923)
PEDDER, Mr. and Mrs. STANLEY, 2935 Elmwood Court (Tel. Berkeley 2728.)
PEIXOTTO, Miss JESSICA B., 1401 Le Roy Av. (Tel. Ashberry 1408.)
PENLAND, Dr. and Mrs. HUGH E., 635 Santa Barbara Road. (Tel. Ashberry 73.)
PENNELL, Mr. and Mrs. CHARLES C., 2808 Hillegass Av., (Tel. Berkeley 7615-W)
——— Mrs. member Town & Gown Club (Berkeley)
——— Miss HELEN C. PENNELL.
——— Miss GERTRUDE and Mr. TALCOTT W. SEAVER.
PERKINS, Mr. and Mrs. RICHARD R., 2818 Russell, (Tel. Berkeley 9530-W)
PETERSEN, Mr. and Mrs. THOMAS C., 1104 Spruce. (Tel. Ashberry 2539.)
PFISTER, Dr. JOSEPH J., 2714 Woolsey (Tel. BErkeley 4806)
PFITZER, Mr. and Mrs. JOSEPH J., 2612 Russell. (Tel. Berkeley 2569-J.)
PHELPS, Mr. and Mrs. FRANK C., 2722 Elmwood Av. (Tel. Berkeley 6543.)
PHELPS, Mr. and Mrs. RALPH L.,251 Tunnel Road. (Tel. Thornwall 5226.)
PICKRELL, Mr. and Mrs. GEORGE S., 53 Plaza Drive. (Tel. Berkeley 2533.)
PIKE, Mr. and Mrs. EDWARD D., 1821 Yosemite Av. (Tel. Thornwall 3172)
PLATT, Dr. and Mrs. FRANK L., 2733 Russell. (Tel. Berkeley 3833.)
PLEHN, Prof. and Mrs. CARL C., 2308 Warring. (Berkeley 1385.)
POPE, Mr. and Mrs. FRANK W., 1959 Napa Av., (Tel. Thornwall 3920)
POSS, Mr. and Mrs. VICTOR H., 2929 Russell. (Tel. Berkeley 5812.)
POSTON, Dr. and Mrs. CHARLES PARKE, 2725 Prince. (Tel. Berkeley 607.)
PRATT, Mr. RANSOM, 2737 Alcatraz Av. (Piedmont 662-J.)
PRATT, Mr. and Mrs. ROY L., 2732 Claremont Blvd. (Tel. Thornwall 3752.)
PRAY, Mrs. ANNE BREWSTER, 2737 Garber Road. (Tel. Berkeley 5778.)
PREBLE, Mr. and Mrs. CHARLES S., 2806 Prince, (Tel. Thornwall 4563)
PRELAT, Mr. and Mrs. RANDOLPH, 2828 Regent. (Tel. Berkeley 1714-W)
PRESTON, Mr. and Mrs. JOHN W., 22 Tunnel Road. (Berkeley 6609.)
PROBASCO, Mr. and Mrs. RAMSEY, 2522 Warring, (Tel. Berkeley 4661)
PROBERT, Prof. and Mrs. FRANK H., 33 Oakvale Av. (Tel. Berkeley 4121)
PROCTOR, Mr. and Mrs. JOHN W., 200 Hillcrest Road. (Tel. Thornwall 5428.)
PROST, Mr. and Mrs. HUBERT G., 2729 Belrose Av. (Tel. Berkeley 8887.)
PUGH, Mr. and Mrs. WILLIAM J., 1047 Mariposa Av. (Tel. Ashberry 3849.)
PURDY, Mr. and Mrs. WILLIAM E., 2737 Alcatraz Ave. (Piedmont 662-J.)
QUINAN, Mr. and Mrs. WICKHAM, 2911 Russell. (Tel. Berkeley 537)
RAILTON, Mr. and Mrs. H. EDWARD A., 2727 Ashby Av. (Berkeley 5319).
RAMEY, Mr. and Mrs. CAREY F., 1630 Scenic Av. (Tel. Ashberry 1054.)
RANSOME, Mr. and Mrs. A. WILFRED, 1210 Shattuck Av., (Tel. Berkeley 3021-J)
RATCLIFF Mr. and Mrs. WALTER H., Jr., 55 Roble, cor. Tunnel Road. (Berkeley 6073.)
RAYMOND, Prof. and Mrs. WILLIAM J., 2622 Piedmont Av. (Tel. Berkeley 4807-W.)
REED, Mr. and Mrs. IRVIN, 38 Brookside Av. (Tel. Berkeley 8356.)
REESE, Mr. and Mrs. EVAN L., 20 Oakdale Av. (Tel. Berkeley 7691-W)
REID, Mr. and Mrs. HERMAN L., 1475 Le Roy Av. (Tel. Ashberry 5331.)
REID, Mr. and Mrs. ROBERT L., 2617 Danna. (Tel. Thornwall 1713.)
REX, Mr. and Mrs. JOHN B., 1899 San Juan Av. (Tel. Ashberry 3301.)
REYNOLDS, Mr. and Mrs. JOSEPH G., 1508 Posen Av. (Tel. Berkeley 2940.)
RHODIN, Mr. and Mrs. CARL J., 6468 Benvenue Av. Oakland (Tel. Piedmont 5812-J.)
RICE, Mr. and Mrs. JOHN A., 805 Santa Barbara Road. (Tel. Ashberry 1899.)
——— Member Engineers' Club, S. F. and Rocky Moutain Club, New York City.
RICHARDS, Mr. and Mrs. JOHN W., 2431 Channing Way. (Berkeley 1424).
RICHARDSON, Colonel and Mrs. LORAIN T., 1305 Arch. (Tel. Ashberry 917)
RICHARDSON, Mr. and Mrs. CHESTER A., 1805 Monterey Av. (Tel. Thornwall 3930.)
RICHARDSON, Prof. and Mrs. LEON J., 2415 College Ave. (Berkeley 5115.)
RICHARDSON, Mr. and Mrs. WILLARD A., 2600 Warring. (Tel. Berkeley 6283.)
RICKARD, Mr. and Mrs. THOMAS A., 250 Tunnel Road. (Tel. Thornwall 250.)
RICKER, Mr. and Mrs. FRANK H., 1554 Le Roy Av. (Tel. Ashberry 1168.)
RICKETTS, Mr. and Mrs. ALFRED H., 934 Ramona Av. (Tel. Berkeley 6949-J.)
RIEGER, Mr. and Mrs. WILLIAM, Ridge Rd. and Highland Pl., (Tel. Berkeley 9257-W)
ROBINSON, Mr. and Mrs. HARRISON S., 2730 Belrose Av., (Tel. Thornwall 2427)
——— Member Claremont Country, Sequoyah Country & Athenian Nile Clubs.
ROEDING, Mr. and Mrs. FREDERICK W., 900 Arlington Av. (Tel. Ashberry 2362.)
ROGERS, Mr. and Mrs. CLEM W., 47 Parkside Drive. (Tel. Thornwall 56)
ROMIE, Mr. and Mrs. FREDERICK E., 225 Alvarado Road. (Tel. Berkeley 3452.)
RONNEBERG, Mr. and Mrs. T., 38 Tunnel Road. (Tel. Berkeley 3847.)
ROWELL, Dr. and Mrs. HUBERT N., 3158 College Av. (Piedmont 26.)

RUDDOCK, Mr. and Mrs. GEORGE T., 2537 Benvenue Av. (Tel. Berkeley 7446)
RUGGLES, Mr. and Mrs. CHARLES A., 706 The Alameda, (Tel. Thornwall 4239)
RUGGLES, Mr. and Mrs. JAMES D., 2834 Russell. (Tel. Berkeley 8893-J.)
RUSHFORTH, Mr. and Mrs. ARCHIE W., 108 The Uplands (Tel. THornwall 3365)
RUSHFORTH, Mr. and Mrs. GEORGE, 21 San Mateo Av. (Tel. Ashberry 682.)
RUTLEDGE, Mr. and Mrs. HAROLD W., 1155 Walnut Av. (Tel. Ashberry 1174.)
RYGEL, Mr. and Mrs. DANIEL, 430 Arlington Av. (Tel. Ashberry 6314.)
RYMER, Mr. and Mrs. T. A., 93 Parkside Drive. (Tel. Berkeley 4995-J.)
SANBORN Mr. and Mrs. HARRY H., 114 El Camino Real. (Tel. Berkeley 361)
SAVALE, Mr. and Mrs. VICTOR N., 629 Santa Rosa Av. (Tel. Thornwall 7033)
SAWYER Mr. and Mrs. HAROLD M., 180 Stonewall Road. (Tel. Berkeley 4089-J.)
SCHEVILL, Prof. and Mrs. RUDOLPH, 77 Tamalpais Road. (Tel. Ashberry 2632)
SCHLOSS, Mrs. AARON (Adelba.) 3209 Claremont Blvd. (Tel. Berkeley 3876.)
——— Mrs. member 20th Century (Berkeley) California (S. F.) and Sierra Chapter
——— Daughters of American Revolution.
SCHNEIDER, Mr. and Mrs. EDWARD J., 66 Hillcrest Road. (Tel. Berkeley 3368.)
SCHNEIDER, Mr. and Mrs. GEORGE L., 1021 Mariposa Av., (Tel. Thornwall 3569)
SCOGGIN, Mr. and Mrs. FRANK M., 2512 Ashby Ave. (Berkeley 4745W.)
SCOTT, Mr. and Mrs. GEORGE ALEXANDER, 47 Oakvale Av. (Tel. Berkeley 8838)
SCOTT, Mr. and Mrs. IRVING M. Jr., 2741 Woolsey. (Berkeley 3826-W.)
SEAVER, Mr. and Mrs. WALTER H., 2647 Piedmont Av.
——— Mr. member Claremont Country, Olympic, Commonwealth and Commercial Clubs.
SEGELHURST, Mr. and Mrs. LOUIS, 2950 Linden Av., (Tel. Thornwall 496)
——— Mrs. member American Association of College Women.
SENGER, Prof. and Mrs. J. HENRY, 912 Indian Rock Road. (Tel. Ashberry 1797)
SHANNON, Mr. and Mrs. SAMUEL, 2517 Parker Av. (Tel. Ashberry 6135.)
SHATTUCK, Mr. and Mrs. ARTHUR E., 2960 Benvenue Av. (Berkeley 4130-W).
SHAW, Mr. and Mrs. JAMES T., 846 San Luis Road. (Tel. Ashberry 6432.)
SHEARMAN, Mr. and Mrs. T. M., 2499 Piedmont Av. (Tel. Berkeley 2610)
SHERIDAN, Mr. and Mrs. ROBERT J., 2818 Prince. (Tel. Thornwall 2139.)
SHERWIN, Mr. and Mrs. JOHN W., 185 Hillcrest Road. (Tel. Thornwall 6010)
———Mr. JOHN W. SHERWIN Jr.
SHORT Mr. and Mrs,. JAMES V., 1386 Euclid Av. (Tel. Ashberry 1712)
SHUEY, Mr. and Mrs. CLARENCE A., 176 Alvarado Road. (Tel. Berkeley 6150-J)
——— Mr. Shuey member Bohemian and Olympic Clubs.
——— Miss SEVILLA HAYDEN SHUEY. and Mr. HAYDEN SHUEY
SHUMAN, Mr. and Mrs. JOHN FRANK, 35 Hillcrest Road. (Tel. Berkeley 1127.)
SIBLEY, Mr and Mrs. ROBERT, 2735 Durant Av. (Tel. Berkeley 7230.)
——— Mr. member Claremont Country Club (Oakland) and Faculty Club (Berkeley)
——— — Miss CATHARINE SIBLEY
SIMONDS, Mr. and Mrs. RAY., 852 Arlington Av. (Tel. Ashberry 3224.)
SIMPSON, Dr. FRANK W., Whitecotton Hotel, Shattuck and Allston Way. (Tel. Ber-
———keley 7300)
SIMS, Mr. and Mrs. RICHARD M., 36 Hillcrest Rd., (Tel. Berkeley 3918)
SITTIG, Mr. and Mrs. EDWARD J., 1214 Oxford. (Tel. Ashberry 1875.)
SIZER, Mr. and Mrs. FRANK L., 2946 Magnolia Av. (Tel. Thornwall 3177.)
SKAGGS, Mr. and Mrs. CHESTER W., 2821 Hillegass Av. (Tel. Berkeley 7601.)
SLAUGHTER, Mr. and Mrs. GUY T., 2227 Stuart. (Tel. Berkeley 4008-W.)
SMITH, Mr. and Mrs. CHARLES A., 2930 Avalon Av. (Tel. Berkeley 1511)
SMITH, Mr. and Mrs. DE LANCEY C., 2908 Elmwood Court (Tel. Berkeley 5380.)
SMITH, Mr. and Mrs. FRANCIS BETTS, 2546 Warring. (Tel. Thornwall 1451.)
SMITH, Mr. and Mrs. GEORGE ORMOND, 2628 Etna. (Berkeley 4840.)
SMITH, Mr. and Mrs. GRANT H., 2014 Los Angeles Av., (Tel. Thornwall 3414)
SMITH, Mr. and Mrs. GRANT M., 89 Southampton Av. (Tel. Ashberry 1016.)
SMITH, Mr. and Mrs. HENRY GORDON, 2131 Rose. (Tel. Ashberry 457.)
SMITH, Mr. and Mrs. J. JEROME, 561 Santa Barbara Road. (Tel. Ashberry 2233.)
SMITH, Mr. and Mrs. ROLLAND W., 11 Southampton Av. (Tel. Ashberry 5076.)
SMITH, Mr. and Mrs. WILLARD P., 2906 Hillegass Ave. (Berkeley 603-J.)
SMYTH, Mr. and Mrs. WILLIAM H., Fernwald, Berkeley. (Tel. Berkeley 1418)
SNYDER, Mr. and Mrs. CHRISTOPHER H., 2713 Forest Av., (Tel. Thornwall 904)
——— Mr. member Claremont Country; Mt. Diablo Country; Engineers, & S. F. Commercial Clubs
———Mr. HENRY R SNYDER; Mr WILLIAM C. SNYDER Mr. J. ROBERT SNYDER
SNYDER Mr. and Mrs. HENRY M., 3021 Claremont Av. (Tel. Thornwall 5578)
SOMERSET, Dr. and Mrs. JOHN C., 3100 Lewiston Av. cor. Woolsey, (Tel. Berkeley 3422)

SORRICK, Mr. and Mrs. WARDE H., 2901 Hillegass Av. (Tel. Thornwall 775.)
SOULE, Mr. and Mrs. EDWARD L., 50 Alvarado Court (Tel. Berkeley 8821.)
SPERRY, Mr. and Mrs. JAMES C., 1450 Hawthorne Terrace (Tel. Ashberry 690.)
SPROUL, Mr. and Mrs. ROBERT G., 2239 Piedmont Av. (Tel. Berkeley 3270.)
STACY, Mr. and Mrs. CHARLES A., 120 Hillcrest Road. (Berkeley 3387-W.)
STARKWEATHER, Mrs. GEORGE A. (Mary J.) 5814 Presley Way, Oakland (Humboldt 7269.)
STEARNS, Mr. and Mrs. HARRY B., 98 The Uplands, (Tel. Berkeley 3115)
STEEL, Mr. and Mrs. MARSHALL, 838 Mendocino Av. (Tel. Ashberry 1455.)
STEWARD, Mr. and Mrs. FRANK G., 1047 Sierra. (Tel. Thornwall 3059)
STEWART, Mr. and Mrs. FLOYD W., 34 The Uplands, (Tel. Berkeley 3022-J)
STIEGELER, Mr. and Mrs. AUGUST F., 663 The Alameda. (Tel. Ashberry 3345.)
STIEGELER, Mr. and Mrs. OTTO C., 1040 Mariposa Av. (Tel. Ashberry 58.)
STONE, Mr. and Mrs. FRANK E., 95 Plaza Dr., (Tel. Berkeley 5233-W)
STOODLEY, Dr. and Mrs. GERALD F., 752 Santa Barbara Road. (Tel. Ashberry 444.)
STORROR, Mr. and Mrs. LEONARD W., 2823 Woolsey. (Berkeley 290.)
STOW, Mr. and Mrs. FRANK H., 17 Plaza Drive. (Tel. Berkeley 8561)
STRINGHAM, Mr. and Mrs. FRANK D., 21 Tanglewood Rd., (Tel. Berkeley 7216)
——— Mr. member Berkeley Country Club; The Faculty Club (Berkeley); Commonwealth Club of
——— (San Francisco), and Public Spirit Club of (Berkeley)
STRONG, Mr. and Mrs. ADDISON G., 901 Mendocino Av. (Tel. Ashberry 2386.)
STROUD, Mr. and Mrs. JOHN A. Jr., 30 The Uplands. (Tel. Thornwall 4482)
STRUTHERS, Mr. and Mrs. HARRY R., 21 Plaza Drive. (Tel. Berkeley 7895.)
STUARD, Mr. and Mrs. HARRY, 3 Eton Court, (Tel. Berkeley 7312-W)
STURGES, Mrs. R. G., (Grace D.) 1100 Shattuck Av. (Tel. Ashberry 1505.)
SUERMONDT, Mr. and Mrs. HENRI M., 993 Spruce. (Tel. Ashberry 179)
SUTTON, Mrs. JAMES (Sophia) 2301 Prospect. (Tel. Berkeley 2068.)
SWEET, Mr. and Mrs. JOSEPH G., 2742 Prince. (Tel. Berkeley 3872.)
SWICK, Mr. and Mrs. C. E. 2800 Claremont Blvd. (Tel. Thornwall 780)
——— Miss CLYDE ELIZABETH SWICK. (Tel. Thornwall 780.)
——— Mr. Swick member Claremont Country and S. F. Commercial Clubs.
SWIFT, Mr. and Mrs. HENRY F., 148 Tunnel Road. (Tel. Berkeley 3136-W)
SWIFT, Mr. and Mrs. THEODORE J., 29 Tanglewood Road. (Tel. Thornwall 5666)
SWOBE, Mr. and Mrs. DWIGHT M., 2726 Belrose. (Tel. Berkeley 3567-W.)
SYKES, Dr. and Mrs. ALBERT E., 77 Domingo Av., (Tel. Berkeley 101)
TAYLOR, Mr. and Mrs. HENRY W., 275 The Uplands, (Tels. Berkeley 2 and Berkeley 2768)
——— Miss RUTH M. TAYLOR
TERHUNE, Mr. and Mrs. LORIN P., 2817 Ashby Av. (Tel. Berkeley 7009-W.)
TERRY, Dr. and Mrs. CLARENCE H., 73 Plaza Drive. (Tel. Berkeley 7691-J)
TERRY, Mr. and Mrs. JOHN BASCOM, 932 San Benito Road. (Tel. Ashberry 864.)
THATCHER, Mr. and Mrs. FRANK H., 60 The Uplands. (Tel. Thornwall 5818)
THELEN, Mr. and Mrs. MAX, 136 Alvarado Road. (Tel. Berkeley 332.)
THOMAS, Mr. and Mrs. BENJAMIN F., 2640 Warring. (Tel. Berkeley 4793)
THOMAS, Mr. and Mrs. JAY B., 2917 Ashby Av. Tel. Berkeley 1213)
THOMAS, Mr. and Mrs. JOHN HUDSON, 2723 Bancroft Way. (Tel. Berkeley 3891.)
THOMAS, Mr. and Mrs. REED W., 720 The Alameda. (Tel. Ashberry 3424.)
THOMAS, Mr. and Mrs. REGINALD, 2806 Ashby Av. (Tel. Berkeley 3690-W.)
THOMPSON, Mr. and Mrs. ALBERT V., 806 Contra Costa Av. (Tel. Ashberry 3428.)
THORNTON, Mr. and Mrs. RALPH P., 2832 Woolsey. (Tel. Berkeley 3104-J)
THORSEN, Mr. and Mrs. WILLIAM R., 2307 Piedmont Av. (Berkeley 718).
TIETZEN, Mr. and Mrs. PAUL O., 2840 Claremont Blvd. (Tel. Berkeley 59.)
——— Mr. member Claremont Country, Mt. Diablo Country and Santa Maria Country
——— Mr. J. HERBERT TIETZEN. Clubs.
TORREY, Mr. and Mrs. FREDERIC C., 1 Canyon Road. (Berkeley 966-W.)
TOWNSEND, Mr. and Mrs. JAMES A., 90 The Uplands (Tel. BErkelye 5347)
TRAVERS, Mr. and Mrs. FRED B., 2835 Prince, (Tel. Berkeley 4076)
——— Mr. member Mt. Diablo Country Club
TREVOR, Mr. and Mrs. HENRY, 2436 Oregon. (Tel. Berkeley 3940)
TROWER, Mr. and Mrs. FRANK W., 3143 Eton Av. (Tel. Piedmont 809.)
TUTTLE, Mr. and Mrs. JAMES H., 2950 Avalon Av. (Tel. THornwall 4504)
TYLER, Mr. and Mrs. JOSEPH CURTIS, 2862 Webster, (Tel. Berkeley 4950)
UNDERHILL, Mr. and Mrs. REUBEN L., 9 Tamalpais Road. (Tel. Ashberry 1720.)
VAN BOKKELEN, Mr. nd Mrs. ROBERT, 2937 Forest Av. (Tel. Berkeley 3557-W)
VAN NUYS, Dr. and Mrs. ROSCOE G., 1800 San Antonio Av. (Tel. Ashberry 1370.)
VAWTER, Mr. and Mrs. WILLIAM E., 32 Hillcrest Road. (Tel. Berkeley 1795.)
VON NEUMAYER, Prof. and Mrs. CHARLES D., 2836 Garber. (Berkeley 8562-J.)
WAGNER, Mr. and Mrs. HENRY R. (Blanche Collet) 90 El Camino Real, (Tel. Berkeley 2719)

BERKELEY LIST

WALLACE, Mr. and Mrs. FRANK B., 810 Vicente Av. (Tel. THornwall 6991)
WALLS, Mr. and Mrs. EDWARD M., 2525 Ashby Av. (Tel. Berkeley 2239-W.)
WARNER, Mr and Mrs. MARTYN F., 1042 Oxford Av. (Tel. Ashberry 2573.)
WASTE, Judge and Mrs. WILLIAM H., 810 Spruce. (Tel. Ashberry 806.)
——— Miss EUGENIE; Mr. WILLIAM H., Jr., 2222 Durant Av. (Berkeley 1191).
WATKINS, Mr. and Mrs. CHARLES N., 1950 El Dorado Av., (Tel. Berkeley 9351)
——— Miss CECIL WATKINS.
WEBSTER, Mrs. WALTER H., 1156 Sutter, Northbrae. (Tel. Thornwall 3783)
WEHE, Mr. and Mrs. FRANK R., 2421 Carlton. (Berkeley 2065-W.)
WEIRICK, Dr. and Mrs. HENRY WOODS, 185 The Uplands. (Berkeley 183.)
WEISS, Dr. and Mrs. ARTHUR, 1102 Keith Av. (Tel. Ashberry 608.)
WELCKER, Mrs. MENDELL (Eliza) "The Cedars", Oxford and Berryman, (Tel. Berkeley 13)
WELLMAN, Miss EMMA R., 2909 Piedmont Av. Berkeley. (Tel. Berkeley 1829-W.)
WENDTE, Rev. and Mrs. CHARLES W., 141 Parkside Drive. (Tel. Thornwall 141.)
WENTWORTH, Mr. and Mrs. FRANK W., 1864 Yosemite Av. (Tel. Ashberry 3421.)
WEST, Mr. and Mrs. GEORGE S., 1918 El Dorado Av. (Tel. Ashberry 3402.)
WHEELER, Mr. and Mrs. FREDERIC L., 2838 Woosley, (Tel. Berkeley 2144)
——— Mr. RALPH C. WHEELER.
WHELDON, Mr. and Mrs. TOM R., 1850 Capistrano Av. (Tel. Thornwall 3420.)
WHITE, Mr. and Mrs. HOWARD J., 12 Plaza Drive, Claremont Park. (Berkeley 5407-W.)
WHITTON, Mr. and Mrs. FREDERICK, 26 El Camino Real. (Tel. Berkeley 3685-J.)
WILLOUGHBY, Mr. and Mrs. WALTER J., 1851 Capistrano Av. (Tel. Thornwall 2251)
WICKERSHAM, Mr. and Mrs. AUSTIN, 22 The Uplands (Tel. Thornwall 6831.)
WIELAND, Major and Mrs. CHARLES FREDERICK, 199 Hillcrest Road. (Thornwall 6396)
WIGGIN, Mr. and Mrs. CHARLES E., 2200 Durant Av. (Tel. Ashberry 4170.)
WILLIAMS, Mr. and Mrs. ANDREW, Broadway Ter. & Prospect (HUmboldt 6110.)
WILLIAMS, Mr. and Mrs. BENJAMIN J., 1912 Monterey (Tel. Thornwall 127)
WILLIAMS, Mr. and Mrs. KENNETH ALSTON, 2643 Piedmont Av. (Tel. Berkeley 6446.)
WILLITS, Mr. and Mrs. CHARLES D., 2733 Woolsey. (Berkeley 4510).
WILLS, Dr. and Mrs. CLARENCE A., 238 Tunnel Road. (Tel. Thornwall 1792.)
——— Miss HELEN N. WILLS
WILSON, Mr. and Mrs. BOYD L., 2720 Ashby Av. (Tel. Thornwall 129.)
WILSON, Mr. and Mrs. CHARLES M., 2312 Fulton (Tel. Ashberry 5011.)
WILSON, Mr. and Mrs. FRANK M., 2400 Ridge Road. (Berkeley 1149).
WILSON, Mr. and Mrs. HARRY B., 2731 Alcatraz Av. (Tel. Humboldt 9177.)
WILSON, Mr. and Mrs. J. STITT, Highland Place, near Ridge Road. (Berkeley 438-W.)
WILSON, Miss MARY E., "Anna Head School," 2538 Channing Way (Tel. Berkeley 5972.)
——— Member Fortnightly Club (San Francisco); Town & Gown Club (Berkeley); Mt. Diablo
——— Club; Claremont Country Club (Oakland); Women's Faculty Club (Univ. of California)
WITTER, Mr. and Mrs. JEAN C., 116 Parkside Dr. ,(Tel. Thornwall 2744)
WINTERMUTE, Dr. and Mrs. GEORGE PRESTON, "The Rocks", Berkeley, Cal
——— 227 Tunnel Road. (Tel. Berkeley 5933.)
——— Member Claremont Country and Berkeley Country Clubs.
——— Miss MARJORIE WINTERMUTE.
WOLCOTT, Mr. and Mrs. LEE W., 14 The Uplands. (Berk. 4740.)
WOLFE, Mr. and Mrs. FREDERICK L., 30 El Camino Real. (Tel. Berkeley 2037)
WOOD, Mr. and Mrs. ARTHUR B., 2528 Warring. (Tel. Berkeley 2646)
WOOD, Mr. and Mrs. GERRITT V. W., 53 Tunnel Road. (Tel. Thornwall 7060.)
WOOD, Mr. and Mrs. RICHARD, 2329 C. Hilgard Av. (Tel. Ashberry 7070.)
WOOD, Mr. and Mrs WALTER T., 1 Plaza Drive. (Tel. Berkeley 4787)
WOODWORTH, Prof. and Mrs. CHARLES W., 2237 Carlton. (Berkeley 2154).
WOOLSEY, Dr. and Mrs. FRANK R., 2244 Dwight Way. (Tel. Ashberry 4885.)
WOOLSEY, Dr. and Mrs. ROYDEN I., 2329 Webster. (Berkeley 512-J.)
WOOLSEY, Mr. and Mrs. WILLIAM E., 52 Oakvale Av. (Berkeley 618.)
WORTHINGTON, Mr. and Mrs. ALEXANDER CONTEE, 917 Shattuck Av. (Ashberry 700.)
WRIGHT, Mr. and Mrs. HARRY MANVILLE, 2801 Oak Knoll Terrace. (Berkeley 738.)
WRIGHT, Mr. and Mrs. HOWARD E., 2626 Warring. (Tel. Berkeley 4536)
WRIGHT, Mr. and Mrs. JAMES H., 3020 Telegraph Ave. (Berkeley 1088-W.)
WRIGHT, Mr. and Mrs. JONATHAN G., 2001 Francisco. (Berkeley 4944-W.)
YOUNG, Hon. and Mrs. CLEMENT CALHOUN, Sacramento, Cal.
———Miss BARBARA YOUNG and Miss LUCY YOUNG.
YOUNG, Mr. and Mrs. DONALD H., Claremont Hotel. (Tel. Berkeley 9300.)
YOUNG, Mr. and Mrs. THOMAS M., 1939 San Antonio Av. Tel. Ashberry 2416.)
ZUCKERMAN, Mr. and Mrs. HERBERT G., 900 Mendocino Av. (Tel. Ashberry 2385.)

Alameda

AGNEW, Mr. and Mrs. ALBERT C., 1106 Bay St. (Alameda 1795.)
ALLEN, Mr. and Mrs. EDWARD R., 3008 Santa Clara Av. (Alameda 638.)
ALLEN, Mr. and Mrs. LOUIS E., 1725 Nason. (Tel. Alameda 4786-J.)
ANTHONY, Mr. and Mrs. EDWIN R., 1630 Central Av., (Tel. Alameda 71)
——— Miss HELEN VIRGINIA ANTHONY and Mr. EDWIN R. ANTHONY Jr.
BAKER, Mr. and Mrs. FREDERICK G., 1160 Bay. (Alameda 825-W.)
BARBER, Mr. and Mrs. JAMES B., 1421 High. (Alameda 776J.)
BARRY, Mr. and Mrs. FREDERICK M., 1616 San Antonio Av. (Tel. Alameda 1388)
BATES, Mr. and Mrs. H. L. A., 727 Paru. (Alameda 1444-J.)
BATES, Mr. and Mrs. J. CLEM, 2139 Buena Vista Av. (Alameda 3435-J.)
BEADLE, Mr. and Mrs. DON B., 1200 Sherman. (Tel. Alameda 2122)
BECK, Mr. and Mrs. HARRY L., 3249 Bayo Vista Av. (Tel. Alameda 5101.)
BENDEL, Mrs. HERMAN (Alameda, Cal.), 1270 St. Charles St. (Alameda 4075).
BENNETT, Mr. and Mrs. CHARLES V., 1193 Sherman. (Tel. Alameda 4932-W)
BENNETT, Mr. and Mrs. HENRY C., 2444 Central Av. (Tel. Alameda 2736-J.)
BERNARD, Mr. and Mrs. MILTON A., 1812 San Antonio Av. (Tel. Alameda 1330)
BISSELL, Mr. and Mrs. LEWIS H., 1432 Morton. (Alameda 1772.)
BORTON, Mr. and Mrs. EARLE C., 1007 Morton. (Alameda 236.)
BRACE, Mr. and Mrs. BURTON B., 730 Central Av., (Tel. Alameda 1521)
BULLOCK, Mrs. EZRA B. (LUVAN M.), 812 Paru. (Alameda 1692-W.)
BURMEISTER, Mr. and Mrs. OTTO F. E, 1320 Central Av. (Tel. Alameda 1378-J.)
BURMEISTER, Mr. and Mrs. SUMNER R., 1309 Morton. (Alameda 1077-W.)
———Master SUMNER FRED BURMEISTER.
BURRELL, Mr. and Mrs. EDWARD F., 916 Paru. (Tel. Alameda 4261.)
CADMAN, Mr. and Mrs. CHARLES M., 1315 Dayton Av. (Tel. Alameda 0994.)
CAHILL, , Mr. and Mrs. BERNARD J. S., 711 Grand, Alameda, (Tel. ALameda 2180-J.)
———Mr. member Encinal Yacht Club.
———Mr. BERNARD J. S. CAHILL Jr.
CARPENTER, Mr. and Mrs. WILLIAM E., 1514 Paru. (Tel. Alameda 4626.)
CHAPPEL, Mr. and Mrs. SCOTT R., 1516 Schiller. (Alameda 1286-W.)
CHAPLIN, Mr. and Mrs. RICHARD B., Hotel Alameda. (Tel. Alameda 1462.)
CHRISTENSEN, Mr. and Mrs. C. L., 1115 Lafayette St., (Tel. Alameda 532)
——— Member Encinal Yacht Club, Alameda Boat Club, Transportation Club.
CHRISTY, Mr. and Mrs. JAMES R., 1100 Bay St. (Tel. Alameda 0404.)
CLARK, Mr. and Mrs. ALBERT V., Miss ALBERTA V., 700 Paru. (Alameda 1875).
CLARK, Mr. and Mrs. FREDERICK C., 3012 Central Av. (Tel. Alameda 2598)
CLAUSSENIUS, Mr. and Mrs. MAX, 1004 Grand st. (Tel. Alameda 3722.)
CLERK, Mr. and Mrs. IRA, 1209 Bay. (Tel. Alameda 2763.)
CONNOR, Mr. and Mrs. HERBERT R., 1634 San Antonio Av. (Tel. Alameda 2372)
CONTI, Miss NINA, 1212 Pacific Av. (Tel. Alameda 1368-W).
COOGAN, Mr. and Mrs. ALBERT J., 891 Union. (Tel. Alameda 5575.)
——— Mr. member Claremont Country; Mt. Diablo Country; S. F. Commercial and
——— Commonwealth Clubs
——— Miss KATHLEEN COOGAN and Master EMMONS COOGAN
COSSITT, Mrs. LINCOLN L. (Isabel S.), 882 Laurel. (Tel. Alameda 1665-J)
———Mr. HAROLD R. COSSITT, 882 Laurel. (Tel. lAameda 1665-J.)
CRAIG, Mr. and Mrs. HOMER T., 1737 San Antonia Av. (Tel. Alameda 204)
CRAMER Mr, and Mrs. WALTER H., 1807 Cornell Drive. (Tel. Alameda 4663-J.)
——— Member East Bay Country Club and Commonwealth Club
CROLL, Mr. and Mrs. FRED J., 1201 Walnut. (Alameda 2709-W.)
CULBERT, Mr. and Mrs. WILLIAM H., 2029 Pacific Av. (Tel. Alameda 2669-W.)
CULVER, Mr. and Mrs. CHARLES M., 2838 Central Av. (Tel. Alameda 948)
CULVER, Mr. and Mrs. IRVING S., 1801 Central Av. (Tel. Alameda 1907.)
DAVIS, Mrs. CHARLES L. (Helen E.), 1616 Dayton Ave. (Alameda 681.)
DEARDORFF, Mr. and Mrs. FRANK, 1106 Grand. (Alameda 676-J.)
DEXTER, Mr. and Mrs. HERMANN F., 1603 Santa Clara Av. (Alameda 2018-W.)

ALAMEDA LIST

DIETERICH, Mr. and Mrs. JAMES W., 3241 Sterling Av. (Tel. Alameda 3049-W.)
DIXON, Mr. and Mrs. CHARLES S., 1831 Alameda Ave. (Alameda 1524-J.)
DOLGE, Mr. and Mrs. WILLIAM, Diablo, Contra Costa Co, Cal. (Tel. Diablo 41-W.)
————Miss HELEN PUTNAM DOLGE, Diablo, Contra Costa Co, Cal. (Diablo 41-W.)
DURNEY, Mr. and Mrs. HAROLD J., 1101 Grand st. (Tel. Alameda 563.)
DURNEY, Mr. and Mrs. JOSEPH, 1325 Dayton Av. (Tel. Alameda 339)
ELLIS, Mr. and Mrs. JAMES A., 924 Grand. (Tel. Alameda 665)
ESCHEN, Mr. and Mrs. JAMES N., 1137 Bay St., (Tel. Alameda 3084-W)
FAULKNER, Mr. and Mrs. PAUL, 1633 Central Av. (Tel. Alameda 5022-J.)
FAULKNER, Mr| and Mrs. WILLIAM S., 1306 Sherman. (Alameda 349.)
FEDERSPIEL, Mr. and Mrs. SOPHUS, 2070 San Jose Ave. (Alameda 2778-J.)
FIELD, Mr. and Mrs. RUSSELL B., 1307 Bay. (Alameda 2253).
FIELDS, Mr. and Mrs. JAMES L., 2141 Clinton Av. (Alameda 984-J.)
FOGARTY, Mr. and Mrs. JAMES C., 2528 Central Av. (Tel. Alameda 1768.)
FOSTER, Mr. and Mrs. CHARLES, 1011 Grand. (Tel. Alameda 2639.)
FRANCK, Mr. and Mrs. MAX, 2606 Santa Clara Ave. (Alameda 374-W.)
FRASER, Mr. and Mrs. JAMES C., 1128 Bay St., (Tel. Alameda 238)
FREEMAN, Mr. and Mrs. SIMEON S., 1049 San Antonio Av. (Tel. Alameda 972)
GALLEGO, Mrs. ROMULUS C. (BELLA F.) and Miss MABEL, 2005 Eagle. (Alam. 2667-W.)
GARDNER, Mr. and Mrs. CHARLES C., 2017 Central Av. (Tel. Alameda 368.)
GILMAN, Mr. and Mrs. SAMUEL W., 1024 San Antonio Av., (Tel. Alameda 2460)
GOHN, Mr. and Mrs. PHILIP H., 701 Grand. (Tel. Alameda 3500)
GRAVES, Mr. and Mrs. FRANCIS B., 1611 San Antonio Ave. (Alameda 145W.)
———— Mr. FRANCIS G. GRAVES.
GRAY, Mr. and Mrs. ROSCOE S., 2119 Clement Av. (Tel. Alameda 790)
GREENLEE, Mr. and Mrs. FREDERIC S., 1204 Bay. (Alameda 1602.)
———— Miss PHYLLIS and Mr. FREDERIC L. GREENLEE.
GRIFFIN, Mr. and Mrs. CHARLES W., 1232 Bay. (Alameda 279.)
GSCHWIND, Mr. and Mrs. RUDOLPH N., 1233 Versailles Av. (Tel. Alameda 5656.)
GUERRA, Dr. and Mrs. ARTHUR LUIS, 1739 Central Av., Alameda, Cal. (Alameda 1437)
————Dr. member Athens Athletic Club (Oakland) Kiwanis International Club, Elks,
————Club, Alonja Club (San Luis Potosi, Mexico) and Casino Espanol (Manila, P. I.)
GUERIN, Mr. and Mrs. HENRY J., 2009 Central Av. (Alameda 1130).
HACKE, Mr. and Mrs. HENRY C., 1424 Morton. (Tel. Alameda 4375-J.)
HAIGHT, Mr. and Mrs. HENRY HASLETT, 1830 Central Av. (Tel. Alameda 198)
HALL, Dr. and Mrs. CHANNING, 1201 San Antonio Av. (Tel. Alameda 3270.)
HALL, Mr. and Mrs. JAMES E., 720 Paru st. (Tel. Alameda 300.)
HAMILTON, Mr. and Mrs. WILLIAM J., 1433 Paru st. (Tel. Alameda 4007.)
HARRISON, Mr. A. DALTON, 1623 Clinton Av. (Tel. ALameda 3215)
HASLETT, Mr. and Mrs. OLIVER C., 1427 San Antonio Av., (Tel. Alameda 193)
HASLETT, Mr. and Mrs. S. MONTGOMERY, 1605 Clinton Av., (Tel. Alameda 154)
HASLETT, Mr. and Mrs. SIDNEY, 1315-A Clinton Av. (Tel. ALameda 0866)
HASS, Mr. and Mrs. ANDREW T., 1711 Palmera Court. (Tel. Alameda 4332.)
HENRICHI, Mr. and Mrs. HARRY H., 1711 Palmera Court. (Tel. Alameda 4332)
HOVEY, Mr. and Mrs. CHARLES E., 2024 San Jose Av. (Alameda 956-W.)
JAMES, Mrs. LOUIS (Eveline) 1121 Bay st. (Tel. Alemada 65.)
JOHNSON, Mr. and Mrs. ELMER E., 900 Chestnut. (Alameda 3693-J).
KALES, Mr. and Mrs. FRANKLIN A., 1639 Dayton Av. (Tel. Alameda 280)
KALES, Mrs. MARTIN W. (Rose M.) 1219 Grand. (Tel. Alameda 1467)
KEANE, Mr and Mrs. AUGUSTIN C., 1005 Morton. (Tel. Alameda 2003)
———— Member S. F. Press, S. F. Commercial, Golden Bear (U. C.) and Encinal Yacht
———— Clubs, also Theta Delta Chi Fraternity, (U. C.)
KERR, Mr. and Mrs. JAMES, 637 Santa Clara Av. (Tel. Alameda 5182-J)
KING, Mr. and Mrs. WALTER J. H., 2516 Encinal Av. (Tel. Alameda 5397-W.)
KRUSI, Mr. and Mrs. HERMAN, 2033 Central Av., (Tel. Alameda 1369)

ALAMEDA LIST

LANDSBERGER, Mr. JULIUS A., 1311 Dayton Av., (Tel. Alameda 96)
——— Mr. member Bankers Club of America; Olympic; Lake Merced Golf & Country and
——— San Jose Golf & Country Clubs
——— Miss FLORENCE LANDSBERGER, 1311 Dayton Av., Alameda, (Tel. Al'da. 96.)
LAUENSTEIN, Mr. and Mrs. ROBERT A., 1611 Central Av. (Tel. Alameda 652-W.)
LAUGHLIN, Dr. and Mrs. JOHN O., 1143 Bay. (Alameda 1593.)
LINDERMAN, Mr. and Mrs. FRED, 2001 Alameda Av. (Tel. Alameda 932.)
LION, Mr. and Mrs. EDGAR J., 912 Paru. (Tel. Alameda 3252.)
LOVEY, Mr. and Mrs. LOUIS W., 710 Grand, (Tel. Alameda 2261-J)
LUFF, Mr. and Mrs. HALE HARPER, 1715 Palmera Court, (Tel. Alameda 2527-J)
MAC CONAUGHREY, Mr. and Mrs. HARRY E., 2015 Central Av. (Tel. Alameda 114)
MAC LILLIE, Mr. and Mrs. CHARLES H., Alameda Hotel, Alameda, (Tel. Alameda 5500)
MAKINS, Mr. and Mrs. GEORGE, 1419 Union. (Tel. Alameda 1106)
MATHEWSON, Colonel and Mrs. HENRY G., 869 Walnut, (Tel. Alameda 724.)
——— Mr. member Union League Club. Mrs. member Adelphian Club, Alameda.
——— Miss JEAN LORING MATHEWSON and Mr. HENRY LEWIS MATHEWSON.
McKEAN, Mr. and Mrs. WINFIELD M., 3229 Thompson Av. (Tel. Alameda 3721-J.)
McLENNAN, Mr. and Mrs. FRANCIS P., 1115 Bay. (Alameda 113J.)
MEDCRAFT, Mr. and Mrs. RICHARD CHARLES, 816 Paru St., (Tel. Alameda 677)
MERRIAM, Mr. and Mrs. WALLACE, 1324 Caroline (Tel. Alameda 3328-W)
MERRILL, Mr. and Mrs. JOHN H., 1329 Caroline. (Tel. Alameda 1791-W.)
MOSER, Rear-Admiral JEFFERSON F., (U.S.N.) retired) 2040 Santa Clara Av. (Ala. 1411)
MUSSER, Mrs. FRANCIS R. (Eva G.) 1208 St. Charles. (Tel. Alameda 5680.)
NASON, Mr. and Mrs. FRED L., 2067 Central Av., (Tel. Alameda 3220.)
NELSON, Mr. and Mrs. CHARLES W., 2039 Santa Clara Ave. (Alameda 768.)
O'CONNER, Mr. and Mrs. GEORGE R., 730 Palmera Court. (Tel. Alameda 1012.)
OLIVER, Mr. and Mrs. ARTHUR D., 1244 St. Charles, (Tel. Alameda 421-W)
OSBORN, Mr. and Mrs. EDWIN T., 1715 Clinton Av. (Tel. Alameda 3355).
OTIS, Mr. and Mrs. EDWIN M., 2955 Gibbons Drive. (Tel. Alameda 5723-W.)
OTIS, Hon. and Mrs. FRANK, 1609 Santa Clara Ave. (Alameda 135W.)
PALMER, Mr. and Mrs. WARREN S., 921 Grand. (Tel. Alameda 4740)
PARKER, Mr. and Mrs. JOHN, 1712 Palmera Court. (Tel. Alameda 898.)
PARKHURST, Mrs. MARY J. 2037 Central Av. (Tel. Alameda 1635-J)
PATERSON, Mr. and Mrs. THOMAS MACDONALD, 1809 San Jose Av. (Alameda 693.)
PAUL, Mr. and Mrs. FRANK, 1625 Central Av. (Tel. Alameda 1950)
PICKERSGILL, Mr. and Mrs. LAWRENCE, 2029 Alameda Av. (Tel. Alameda 4520-M.)
PLUMMER, Mr. and Mrs. GEORGE E., 1433 San Antonio Av. (Tel. Alameda 2928-J)
PLUMMER, Mr. and Mrs. PHILIP B., 806 Grand St., (Tel. Alameda 2323)
PORTER, Mr. and Mrs. ABEL W., 1816 San Jose Av. (Tel. Alameda 159.)
POST, Mr. and Mrs. RUDOLPH C., 3247 Sterling Av. (Tel. ALameda 3049-J)
RABJOHN, Mr. and Mrs. LESLIE W., 1546 High. (Alameda 3891-W.)
ROBERTS, Mr. and Mrs. ELMER E., 1506 Morton. (Alameda 713-W.)
ROPER, Mr. and Mrs. RALPH M., 1371 Pearl. (Alameda 4055.)
POST, Mr. and Mrs. RUDOLPH C., Sterling Av. (Tel. Alameda 3049-J.)
PYE, Mr. and Mrs. ALFRED W., 1440 San Antonio Av. (Tel. Alameda 1236-J.)
ROWE, Mr. and Mrs. CHARLES V., Burlingame, San Mateo Co., Cal. (Burlingame 179.)
ROYCE, Mr. and Mrs. ROBERT MITCHELL, 1432 San Antonio Av. (Tel. Alameda 678-W)
SADLER, Mr. CHARLES M., 1101 Paru st. (Tel. Alameda 391.)
SARGENT, Mr. and Mrs. FRANK G., 2116 San Antonio Ave. (Alameda 975-W.)
SAWYER, Mr. and Mrs. WILLIAM B. Jr., 1415 Morton (Tel. Alameda 4952-J)
SCHUCKL, Mr. and Mrs. MAX L., 1200 Bay st. (Tel. Alameda 2533.)
SCOTT, Mr. and Mrs. GEORGE W., 1723 Central Av. (Tel. Alameda 51)
SEAGRAVE, Mr. and Mrs. JOHN C., 3221 Sterling Av. (Tel. Alameda 2114.)
SERVAES, Mr. and Mrs. JAMES R. F., 1200 St. Charles. (Tel. Alameda 4902.)

ALAMEDA LIST

SHIRES, Rev. and Mrs. HENRY H., 1420 Grand Av. (Tel. Alameda 574.)
SKINNER, Mr. and Mrs. JOHN HATHAWAY, 1814 Clinton. (Alameda 187.)
SLOAN, Mr. and Mrs. JAMES R., 2060 Eagle Av. (Alameda 3256).
SMITH, Mr. and Mrs. WESLEY D., 928 San Antonio Av. (Tel. Alameda 5106-W.)
SOULE, Mr. and Mrs. JOHN F.; 1801 Central Av. (Alameda 1907).
STEPHENS, Dr. and Mrs. WILLIAM BARCLAY, 1250 Bay. (Alameda 830.)
STOKES, Mr. and Mrs. CHARLES E., 1726 San Antonio Av., (Tel. Alameda 4308)
——— Mr. member San Francisco Commercial Club and Transportation Club of San Francisco
——— Mr. CHARLES J. STOKES
STOW, Mr. and Mrs. HARRY P., 1617 Central Ave (Alameda 180.)
STRATFORD, Mr. and Mrs. FRANK C., 1149 Bay St. (Tel. Alameda 2201)
STROUT, Mr. and Mrs. GALE S., 1624 San Antonio Av. (Tel. Alameda 2937-J.)
STUTT, Mr. and Mrs. CHESTER C., 1330 St. Charles. (Tel. Alameda 2371-J.)
SUYDAM, Mr. and Mrs. JAMES H., 1012 Union. (Alameda 2890W.)
SWAYNE, Mr. and Mrs. LLOYD, 720 Palmera Court (Tel. Alameda 1527.)
SWAYNE, Mr. and Mrs. ROBERT H., 1717 Alameda Av. (Alameda 115.)
SWEZEY, Mr and Mrs. ARTHUR BERNARD, 3231 Bayo Vista Av., Alameda (Alameda 0399)
TABOR, Mr. and Mrs. CHARLES E., 1803 San Antonio Av. (Alameda 2931.)
TAYLOR, Mr. and Mrs. EDWARD K., 1500 Central Ave. (Alameda 3117J.)
TAYLOR, Mr. and Mrs. WYMAN, 820 Grand. (Tel. ALAMEDA 119)
THEBO, Mr. and Mrs. FENWICK M., 3257 Bayo Vista Av. (Tel. Alameda 3389.)
THOMPSON, Dr. and Mrs. GEORGE CLARENCE, 1232 St. Charles. (Alameda 4.)
THOMPSON, Mr. and Mrs. WILLIAM, 1301 St. Charles. (Tel. Alameda 313)
TICHENOR, Mr. and Mrs. AUSTIN K., 1717 Dayton Av. (Tel. Alameda 6.)
TILDEN, Mr. and Mrs. CHARLES L., 1031 San Antonio Av. (Alameda 152).
TISDALE, Dr. and Mrs. CHARLES L., 1601 Alameda Ave. (Alameda 129-W.)
TOWNSEND, Mr. and Mrs. WALTER B., 704 Paru. (Alameda 543-W.)
TRAVER, Mr. and Mrs. CLARENCE L., 2119 Central Av. (Tel. Alameda 1441.)
TYSON, Mrs. GEORGE H., 1501 Central Av. (Tel Alameda 132)
VAN SICKLEN, Mr. and Mrs. FREDERICK W.,
——— Miss HILDA VAN SICKLEN
VAN SICKLEN, Mr. and Mrs. FRITZ M., 918 Grand St., (Tel. Alameda 1979-W)
WAITE, Mrs. EDWIN G. (JULIA E.), 2026 Central Ave. (Alameda 1811-W.)
WALLACE, Mr. and Mrs. JOHN BURTON, 1260 St. Charles St., (Tel. Alameda 2196)
——— Mr. member Claremont Country Club (Oakland)
WARD, Mr. and Mrs. AUGUSTUS H., 723 Paru St., (Tel. Alameda 146)
WARD, Mrs. J. G., 1539 Versailles. (Alameda 2105-W.)
WEEDEN, Mr. and Mrs. FRANK, 1236 St. Charles st. (Tel. Alameda 1172-J.)
WEEDEN, Mrs. HENRY F., (Alice M) 1328 Sherman st. (Tel. Alameda 351-W.)
WEINMANN, Judge and Mrs. LOUIS RANDOLPH, 811 Paru. (Alameda 89.)
WEST, Mr. and Mrs. T. C., 1204 Walnut. (Alameda 2541-W).
WHITE, Mr. and Mrs. CHARLES HARRY, 2219 Santa Clara Av., (Tel. Alameda 104)
——— Mr. member Olympic Club (S. F.); Sequoyah Country Club (Oakland) Athens Athletic
——— Club (Oakland); S. F. Press Club; S. F. Commercial Club; Encinal Yacht Club (Alameda)
——— Mrs. member Adelphian Club of Alameda
——— Miss SHIRLEY WHITE, 2219 Santa Clara Av., Alameda, (Tel. Alameda 104)
——— Master DONALD FRIER WHITE and Master CHARLES BABBITT WHITE
WILKENS, Mr. and Mrs. JOHN H., 1250 Park Ave. (Alameda 2868-W.)
WILLEMIN, Dr. and Mrs. PIERRE M., 3235 Sterling Av. (Tel. Alameda 3767.)
WILLIAMSON, Mr. and Mrs. FRANCIS A., 848 Laurel. (Alameda 1931-J.)
WILSON. Mr. and Mrs. CLYDE LEWIS, 1315 Lincoln Av. (Tel. Alameda 4667-W.)
WOOD, Mr. and Mrs. FRED T., 2933 Gibbons Drive. (Tel. Alameda 4969.)
WRIGHT, Mr. and Mrs. GEORGE T., 1421 San Antonio Av. (Alameda 210.)
WRIGHT, Mr. and Mrs. JOHN STROTHER, 1320 Bay St., (Tel. Alameda 887)
YOUNGBERG, Mr. and Mrs. JOHN E., 1403 Morton. (Alameda 94-W.)
ZEH, Mr. and Mrs. LOUIS, 3208 Fairview Av. (Tel. Alameda 2124.)

Oakland Ebell Society

Meets Tuesdays at Ebell Club House, 1440 Harrison, Oakland, Cal.

OFFICERS AND DIRECTORS

Mrs. ELON L. WARNER, 63 Monte Vista Av., Piedmont (Piedmont 7372-W)....President
Mrs. CHAS. A. DUKES, 211 The Uplands, Berkeley (Berkeley No. 1) ....1st Vice President
Mrs. EARLE D. WHITE, 76 Monte Vista, Oakland (Piedmont 5596-W) 2d Vice President
Mrs. ELLIOTT JOHNSON, 732 Arimo Av., Oakland (Glencourt 2275) .....Recording Secretary
Mrs. LOUIS A. DECOTO, 815 Lerida Av., Oakland (Glencourt 3741)....Financial Secretary
Mrs. HENRY A. DODGE, 201 Highland Av., Piedmont (Humboldt 1259) .....Treasurer
Mrs. EDGAR H. BARBER, 3000 Hillegass Av., Berkeley (Berkeley 5625-W)....Cor. Secretary
Miss EVA YORKER, 134 El Cerrito Av, Piedmont. (Piedmont 4272.) Secretary Publications
Mrs. EARLE G. LINSLEY, 2050-10th A. Oakland (Merritt 1506) General Curator
Mrs. L. HAGMAN, Ebell Club, Oakland, (Oakland 3707) .....House Secretary

HONORARY MEMBERS

Mrs. DAVID PRESCOTT BARROWS
Mrs. WILLIAM W. CAMPBELL
Miss F. A. DEAN
Dr. AURELIA HENRY REINHART
Mrs. E. V. von HELMS
Mrs. CHARLES W. WENDTE
Mrs. BENJAMIN IDE WHEELER

ACTIVE MEMBERS

ABRAHAM, Mrs. IRA, 601 Haddon Rd.
ADAMS, Mrs. ARTHUR L., 634 Oakland Av.
ADAMS, Mrs. FRED'K E., 1448 Jackson
ADAMS, Miss HELEN B., 265 Lee St.
ADAMS, Mrs. LAWSON S., Belevedere, Cal
ALDRICH, Dr. CARRA S., 476 Rich St.
ALEXANDER, Miss EDITH, 361 Warwick.
ALLARDT, Mrs. FREDERICK A., 1041 Ardmore Av.
ALLEN, Mrs. CARL H., 815 Calmar av.
ALLEN, Mrs. REGINALD H. 2004 Tenth Av
ALLEN, Miss OLIVE, 265 Castro, Hayward
AMANN, Mrs. WM. E., 149 Caperton Av. Piedmont, Calif.
AMES, Mrs. GEORGE F., 39 York Drive, Piedmont, Cal.
AMES, Mrs. J. P., 821 Wawona Av.
ANDERSON, Mrs. FRANK M., 58 Hillcrest Berkeley, Cal.
ANDERSEN, Mrs. MAGNUS A., 141 Caperton Av. Piedmont, Cal.
AVARY, Mrs. HUGH, 1701 Vallejo, S. F.
AVERY, Mrs. FRANK M., The Regillus
AYER, Mrs. HARRIET G., 246 Sea View Av., Piedmont, Cal.
AYER, Mrs. RICHARD B., 246 Sea View Av., Piedmont, Cal.
AYER, Mrs. SAMUEL L., 4670 Edgewood
BACON, Miss HELEN T., 365 Orange.
BAILEY, Mrs. CHARLES M., 1156 Amador St., Berkeley, Cal.
BAIN, Mrs. FREDERICK B., 9 Pala Av., Piedmont, Cal.
BAKER, Mrs. A. WARREN, 453 Van Buren
BAKER, Mrs. CHARLES F., 1241 Bernal Av., Easton, Cal.
BALDWIN, Miss MARGARET, 57 Lincoln Av., Piedmont, Cal.
BALDWIN, Miss MARTHA E., 57 Lincoln Av., Piedmont, Cal.
BAMFORD, Mrs. FREDERICK I., 1428 Castro.
BANCROFT, Mrs. HARLOW P., 1067 Walker Av.
BANGS, Mrs. FRANKLIN, 132 9th St.
BANGS, Miss WINIFRED S., 2710 Regent St., Berkeley, Cal.
BANZHAF, Mrs. GEO. W. 213 Hillsire ave. Av., Piedmont, Cal.
BARBER, Mrs. EDGAR H., 3000 Hillegass Berkeley, Cal.
BARHAM, Mrs. COURTNEY L., 22 Terrace Ave., Piedmont, Calif.
BARKER, Miss GEORGIA L., 2600 Ridge Road, Berkeley, Calif.
BARNES, Mrs. FRED'K H., 657 Fairmont
BARNES, Mrs. PAUL EUCLID, 134 Moss
BARTH, Mrs. EDWARD W., 121 Fairview Av.
BARTLETT, Mrs. JOHN M., 33 Moss Av.
BAUMGARTNER, Mrs. A. C., 280 Lenox Av
BAYNES, Mrs. CHARLES G., 804 Mandana
BECHTEL, Mrs. W. A., 244 Lakeshore Dr.
BECKWITH, Mrs. JOHN A., 810 Calmar
BEEBE, Mrs. A. M., 439 Hanover Av.
BELL, Mrs. HARMON, 670 Mountain Av. Piedmont, Cal.
BENNER, Mrs. HARRY, 370 34th St.
BENNISON, Mrs. A. B., 1011 Lassen St. Berkeley, Cal.
BISHOP, Mrs. EDGAR, 554 Oakland Av.
BLAIR, Mrs. WM. WALLACE, 660 Vernon
BLEUEL, Mrs. MAURICE J., 322 Athol Av.
BLEUEL, Miss DAVIDA S., 322 Athol
BOAL, Mrs. HERBERT, 634 Oakland Av.
BOOTH, Mrs. CHARLES S., 375 Euclid Av.
BOOTH, Mrs. ELMER, 379 Euclid Av.
BORROUGHS, Mrs. JOSEPH NEWTON Jr., 515 Haddon Road.
BORTON, Mrs. CHESTER COOPER, 486 Boulevard Way.
BRAUN, Mrs. FRANCIS A., 733 Wesley Av.
BRECK, Mrs. SAMUEL, 168 Santa Rosa Av.
BREED, Mrs. ARTHUR H., 101 Sea View Av., Piedmont, Cal.
BREED, Mrs. HERBERT LINCOLN, 160 Woodland Way, Piedmont, Cal.
BREED, Mrs. HORACE H., 15 Blair Av. Piedmont, Cal.
BRIDGEFORD, Mrs. EUGENE A., 281-41st St.
BRINCKERHOFF, Mrs. ELMER E., 388 Bellevue Av.
BDOOKS, Mrs. EARL C., 845 Prospect av
BROUGHER, Mrs. ELSIE B., 6409 Florio
BROWN, Miss ANNIE FLORENCE, 600 Twenty-ninth.
BROWN, Mrs. EVERETT J., 300 Sheridan Av., Piedmont, Cal.
BROWN, Mrs. GEORGE H., 408 Staten av.
BROWN, Miss FLORINNE, 1889 Jackson.
BROWN, Miss MATILDA E., 600 29th.
BULLOCK, Miss ELLA, 970 Market.
BUNKER, Mrs. WILLIAM BENTON, 578 Excelsior Blvd., Oakland
BURKE, Miss UNA L., 644 Trestle Glen Rd.
BURCHARD, Mrs. L. S., Hayward, Cal.
BURTCHAELL, Mrs. SAMUEL W., 272 Euclid Av.
BUTEAU, Mrs. ALICE B., 460 Staten Av.
BUTTON, Mrs. FRED L., 590 34th St.
CALDEN, Mrs. GUY C., Jr., 66 El Camino Berkeley, Cal.
CALDWELL, Mrs. WILFRED T., 3782 Broadway
CANDLIN, Mrs. ARCHIE R., 4664 Park Bvd
CANFIELD, Mrs. GEORGE H., 660 Boulevard Way.
CAPWELL, Mrs. H. C., Monte Cresta Av. and Kelton Court, Piedmont.
CARLOS, Mrs. CHARLES N., 654 Oakland
CARLTON, Miss GERTRUDE, 352 Grand
CARLTON, Miss HELEN, 306 Lenox Av.
CARLTON, Mrs. HARRY P., 306 Lenox Av.
CARTER, Mrs. ALBERT EDWARD, 552 Montclair Av.
CARTER, Mrs. H. V., 771 Kingston Av. Piedmont, Cal.
CARY, Mrs. A. B., San Leandro, Cal.

OAKLAND EBELL SOCIETY (Continued)

MEMBERS (Continued)

CHAMBERLAIN, Mrs. LEON H., 111 South Highland Av., Los Angeles, Calif.
CHAMBERLAIN, Mrs. RICHARD H. Jr., 110 Piedmont Av., Piedmont, Cal.
CHAMBERLAIN, Mrs. SUSAN H., Claremont Hotel, Berkeley, Cal.
CHAMBERS, Mrs. FORD E., 2745 Van Ness Av., S. F.
CHAPPEL, Mrs. HARRY G., 270 Mountain Av., Piedmont, Cal.
CHASE, Miss ILMA CURRY, 88 Bayo Vista
CHICKERING, Mrs. W. H., 234 Mountain Av., Piedmont, Cal.
CHILD, Mrs. GEO. R., 465 Post, S. F.
CHUBB, Mrs. CHAS., 866 N. Vale Road
CHUBBUCK, Mrs. S. W., 461 34th St.
CHURCH, Mrs. LINCOLN S., 469 Van Buren
CLARK, Miss JANICE M., 2366 Cedar Berkeley, Cal.
CLARK, Mrs. JOSEPH H., 2366 Cedar st. Berkeley, Cal.
CLARKE, Mrs. WALTER A., 270 Wayne Av.
CLAY, Mrs. C. C., 203 La Salle Av., Piedmont, Cal.
CLAY, Mrs. WESLEY B., 945 Sunnyhills
CLOW, Miss ELIZABETH K., 605 29th St.
COCKROFT, Mrs. LOUIS F., 385 Fairmount
COGGINS, Mrs. HERMAN A., 841 Calmar
COHN, Mrs. ISADORE E., Key Route Inn
COLBY, Miss JULIA E., Hotel Harrison.
COLLINS, Mrs. GEO. H., 18 Tanglewood Berkeley, Cal.
COLLINS, Mrs. ROBERT HILLIARD, 311 Bonita Av., Piedmont, Cal.
COOK, Mrs. C. M., Honolulu, H. I.
COOK, Mrs. FRANK B., 1831 10th Av.
COOLEY, Mrs. RUSSELL V., 360 29th St.
CORDER, Mrs. THOMAS W., 1203 Oak
CRAIG, Mrs. HOMER A., 414 Vernon.
CRANE, Mrs. CHAS. de WITTE, Hotel Coit
CRANE, Mrs. WM. W., 1002 Bella Vista Av.
CRELLIN, Miss MONA, 1836 Alice.
CRITTENDEN, Mrs. J. L., Hotel Harrison.
CURTIS, Mrs. D. T., 144 Ninth St.
CURTISS, Mrs. GILBERT L., Plaza Hotel, San Francisco
CURTNER, Mrs. WM. M., Milpitas, Cal.
CUTTING, Mrs. FRED'K P., Hotel Oakland
DABNEY, Mrs. ALBERT R., 437 Perkins.
DALTON, Miss ADA M., 1450 Alice St.
DALZIEL, Mrs. JAMES, San Leandro, Cal.
DAVENPORT, Mrs. WM. F., Fallon, Nev.
DAVIS, Mrs. GEORGE C., 310 El Cerrito Av., Piedmont, Cal.
DAVIS, Mrs. GUY R., 121 Ramona Av. Piedmont, Cal.
DAY, Mrs. MERRITT, Federal Hotel
DEAN, Miss FLORENCE, Los Angeles, Cal.
DECOTO, Mrs. EZRA W., 392 Bellevue Av.
DECOTO, Mrs. LOUIS, 815 Lerida Av.
DE GOLIA, Mrs. EDWIN B., Cathedral Apts 1201 California, S. F.
de LAVEAGA, Mrs. EDWARD I., Orinda Park , Berkeley, Cal.
de NEUF, Miss MARGUERITE, 21 King
DE NEUF, Mrs. MINNIE, 4224 Terrace
DENISON, Mrs. A. A., 332 Hobart.
DENNISTON, Mrs. DANIEL, 33 Manor Dr. Piedmont, Cal.
de WENTZY, Mrs. ENGENE, Sacramento. Cal.
DILLE, Miss HELEN, 2623 Channing Way, Berkeley, Cal.
DIVEN, Mrs. JAMES L., 3325 Kempton Av.
DODGE, Mrs. HENRY A., 201 Highland Av., Piedmont, Cal.
DOW, Mrs. W. A., 820 Calmar Av.
DOYLE, Mrs. VICTOR, 2324 Fulton st Berkeley, Cal.
DRAKE, Mrs. ARTHUR H., Biggs, Butte Co., Cal.
DUKES, Mrs. CHARLES A., 211 The Uplands, Berkeley, Cal.
DUNN, Mrs. JAMES, 1610 Central Av. Alameda, Cal.
DUNN, Miss MARGARET C., 380 Bellevue
DU VAL, Mrs. WM. MOYLAN, 315 Lenox
EADE, Mrs. LAWRENCE J., 1077 Ardmore
EARL, Mrs. GUY C., 2914 McClure.
EASTERBROOK, Mrs. DANIEL E., Hotel Oakland.
EASTWOOD, Mrs. JOHN S., 706 Mandana Blvd.
ECCLESTON, Mrs. JESSIE G., 364 34th St.
EGBERT, Mrs. CHARLES, 2745 Van Ness Av., San Francisco.
EGBERT, Mrs. MORRISON B., 744 Fuller Av., Los Angeles, Cal.
ELLIOTT, Mrs. HUGH S., 411 Moraga dr.
ELLIOTT, Mrs. WALLACE F., 1726 Oaklnd Piedmont, Cal.
EMMERT, Mrs. MARIA T., Dunnigan, Cal.
ENGLEHARDT, Mrs. E. N., 332 Lenox Av.
ENGS, Mrs. EDWARD W., Downieville, Cal
EVANS, Mrs. JOHN. M., 1170 Sunnyhills Rd
EVERSON, Mrs. WALLACE, 1533 Filbert.
EWER. Mrs. EDWARD N., 2910 Avalon Berkeley, Cal.
EWING, Mrs. J. CARROLL, 506 Vernon.
FARLEY, Mrs. ERNEST RAYMOND, 1167 Stanyan, San Francisco, Cal.
FERGUSON, Mrs. WM. G., 605 29th St.
FERRIER, Mrs. FRANCIS, 2324 Fulton St., Berkeley, Cal.
FILLMORE, Mrs. MILLARD, 12 Sierra Av., Piedmont, Cal.
FINCH, Mrs. EDWIN C., 395 Orange
FIREBAUGH, Mrs. CHAS. L., 187 Montecito
FITES, Mrs. WELCOME E., 744 Walla Vista Av.
FOLLETT, Mrs. JOHN C., 2615 Woolsey, Berkeiley, Cal.
FORSTERER, Mrs. BRUNO A., 890 Walker
FORSTERER, Miss HELEN E. 890 Walker
FORSTERER, Mrs. HAROLD B., 2552 Le Conte Berkeley, Cal.
FORWARD, Mrs. HARRY E., 2801 Harrison St.
FOULKES, Mrs. EDWARD T., 2610 E. 14th
FRASER, Miss JULIA, 2014 Fifth Av.
FRAZER, Mrs. THOMAS J., 950 Excelsior
FREAR, Miss HENRIETTA, 1925 Tenth Av.
FREDERICKS, Mrs. GEO., Los Angeles, Cal.
FRENCH, Miss FLORENCE, Hotel Coit.
FRENCH, Mrs. JOHN D., Hotel Coit.
FRIEND, Mrs. WM. NAT, 335 Chicago Av.
FULLER, Mrs. ARTHUR L., 1606 Vista Av.
FULLER. Mrs. J. LOUIS, San Anselmo, Cal
FULLMER, Mrs. THEO. E., 2499 Mavis
FULTON, Mrs. ANNA D., 1329 Madison
GAGE, Mrs. DAVID, 424 28th St.
GAGE, Mrs. EDWARD C., 424 28th St.
GARLICK, Mrs. J. P., 332 Monte Vista Av.
GAUSE, Mrs. CHARLES W., 15 Park Way, Piedmont, Cal.
GAYTES, Mrs. THERESA H., 395 Vernon.
GHIRARDELLI, Mrs. LOUIS, 6 King Av., Piedmont, Cal.
GIESE, Mrs. WM. E., 6040 Chabot Road.
GILL, Miss ELIZABETH, Bellamont Pl., West Berkeley, Cal.
GILMOUR, Mrs. W. E., 610 Park Av., N.Y.
GILPIN, Miss MARY B., 3528 Harrison
GILSON, Mrs. RAY E., 604 Mandana Blvd.
GLASIER Mrs ARTHUR B 744 Trestle Glen
GLASSCOCK, Mrs. A. H., Hotel Oakland.
GLENN, Mrs. ROB'T A., 110 Cambridge Way Piedmont, Cal.
GOODFELLOW, Mrs. W. S., 9 Sea View Piedmont, or Santa Cruz, Cal.
GOODWIN, Mrs. CLAIRE V., 6201 Harwood
GORRILL, Miss ADDIE, 37 Bonita Av., Piedmont, Cal.
GORRILL, Miss CARRIE, 37 Bonita Av., Piedmont, Cal.
GOULD, Mrs. EUGENE, Los Angeles, Cal.
GOVE, Mrs. LEON M., 1073 Walker Av.

OAKLAND EBELL SOCIETY (Continued)

MEMBERS (Continued)

GOWELL Mrs. KATE E., 672-13th St.
GRANGER, Mrs. ARCHIBALD, 537 Santa Barbara Road, Berkeley, Calif.
GRAY, Mrs. EVERETT J., 324 51st St.
GRAY, Mrs. EVERETT J., 350 Moraga Rd.
GRAY, Mrs. GEO. B. M., 420 Mountain Av., Piedmont, Cal.
GRAY, Mrs. GILES H., 332 Lenox Av.
GRAY, Mrs. HAROLD G., 5757 Dover
GRAY, Mrs. JOHN W., 746 Walker Av.
GRAY, Miss KATHARINE, 746 Walker
GRAY, Mrs. SAMUEL, 501 Kenmore Av.
GREGORY, Miss JEANIE, 850 Calmar Av.
GRIMES, Mrs. EVERETT T., 1225 Jones
GROSS, Mrs. GEORGE E., 493 Bellevue Av.
GUY, Mrs. BERNARD A., Los Angeles, Cal.
HACKETT, Mrs. SAMUEL A., 202 Santa Rosa Av.
HADLEY, Mrs. M. de L., 3783 Piedmont
HAGEMAN, Mrs. THEOPHILE H., 510 Haddon
HAIGHT, Miss JANET C., 426 Orange.
HALE, Mrs. CRESCENT P., 154 Ronada Av., Piedmont, Call.
HALLORAN, Mrs. J. F., 1622 Spruce St., Berkeley, Cal.
HAMBLY, Miss A. M., 4318 Gilbert St.
HAMILTON, Mrs. JAMES T., 2970 Avalon Av., Berkeley, Cal.
HAMLIN, Mrs .OLIVER D., 291 Lenox Av.
HAMLIN, Mrs. O. D., Jr., 21 King Av. Piedmont, Cal.
HARMON, Mrs. DANA, 2415 Bowditch St. Berkeley, Cal.
HARRIS, Mrs. ARTHUR, Regillus Apts.
HARRISON, Mrs. S. WINSTON, 383 Bellevue
HARRISON, Mrs. T. G., San Diego, Cal.
HATCH, Mrs. GEORGE W., 268 Park View
HATFIELD, Mrs. RUDOLPH, 4324 Leach
HAVENS, Mrs. WICKHAM, 1135 Clarendon Crescent.
HEINRICH, Mrs. IDA B., 420 Burk
HELM, Mrs. FRANK M., 3200 Ventura Av. Fresno, Cal.
HENDRICKSON, Mrs. RODMAN, 1949-10th Av.
HENLEY, Mrs. EARLE B., 715 Arimo Av.
HENSHAW, Mrs. EDWARD T., 332 Lenox
HEPBURN, Mrs. HARRY M., 237 Bonita Av., Piedmont, Cal.
HERON, Mrs. E. A., 76 Lake View Av., Piedmont, Cal.
HERSHEY, Mrs. HARRY E., 1308 Arch
HIBBERD, Mrs. I. N., Harrison Apts.
HIBBS, Mrs. DAVID L., Los Gatos, Cal.
HIGBY, Mrs. CHARLES, 454 34th St.
HILDEBRAND. Mrs. GEORGE D., 698 16th.
HILL, Miss CHELTON, 80 Cambridge Av., San Leandro, Cal.
HOAG, Mrs. CHARLES CUSHING, 2286 Jackson St., San Francisco. Cal.
HODGE, Mrs. MARY E., 926 E. 18th St.
HOFFMAN, Mrs. REGULA, 56 Lake View
HOGAN, Mrs. HUGH, 265 Perry
HOLMES, Mrs. HAROLD C., 50 Bellevue Av., Piedmont, Cal.
HONEYWELL, Mrs. CHARLES F., 350 Hillside
HOOD. Mrs. AMBROSE, Hotel Oakland
HOOPER, Mrs. CHAS. A., 680 Mountain Av., Piedmont, Cal.
HOPKINS, Mrs. ROBERT J., Dundee, Polk Co., Florida
HOPPER, Mrs. V. LEFEBVRE, 1195 S. 1st St., San Jose, Cal.
HOTCHKISS, Mrs. EDNA, 2621 Divisadero San Francisco
HOTCHKISS, Mrs. J. MILLER, 54 Domingo Av., Piedmont. Cal.
HOTCHKISS, Mrs. LINVILLE LEE, 46 Domingo Av., Berkeley, Cal.
HOTCHKISS, Mrs. WILLIAM JOSEPH, 2985 Claremont Av., Berkeley. Cal.
HOTCHKISS, Mrs. MARIUS W 3000 Clrmt Berkeley, Cal.
HOWELL, Mrs. HARRY B., Peralta Apts.
HOYT. Mrs. CHARLES H., 2147 Park Blvd.
HOYT, Mrs. JOHN G., 407 Fairmount Av.
HUBBARD, Mrs. BERT S., 201 Santa Rosa
HUGHES, Mrs. JOHN C., 440 Lake Shore
HUGHES, Mrs. MATTIE K., 425 Orange.
HUNTER, Mrs. DAVID B., 2518 College Av., Berkeley, Cal.
HUNTINGTON, Mrs. W. D., 5542 Carlton.
HUNTLEY, Mrs. DWIGHT B., 6100 Chabot
HURD, Mrs. FRANK M., 312 Mountain Av., Piedmont, Cal.
HUSBANDS, Mrs. MILDRED F., 2 The Uplands, Berkeley, Cal.
HUXLEY,, Mrs. THOMAS C., 750 Parnassus Av., San Francisco, Cal.
HYDE, Mrs. ORRA CROSBY, 749 Warfield
ISENBERG, Mrs. BEATRICE M., 2736 Orange
JACKSON, Mrs. HARRY K., 104 Hampton Piedmont, Cal.
JACKSON, Mrs. SAMUEL H., 5536 Carlton
JANSSEN, Miss L. C. L. ,2941 Summit.
JARVIS, Mrs. C. FITZ HOWARD, Sequoyah Hills, Ookland.
JENKS, Mrs. J. S., 567 Oakland Av.
JOHNSON, Mrs. ELLIOTT, 732 Arimo Av.
JOHNSON, Mrs. JAMES A., 388 Bllevue Av.
JOHNSON, Mrs. MURREY L., 17 Sierra Av. Piedmont, Cal.
JOHNSON, Mrs. R. C., 1040 Leavenworth, San Francisco, Cal.
JOHNSTON, Mrs. CLARENCE LORAN, 1304 Northern Ontario Bldg., Toronto, Canada.
JOHNSTON, Mrs. E. O., Los Angeles, Cal.
JOLLY, Mrs. EDWIN J., 199 The Uplands Berkeley, Cal.
JONES, Mrs. ERLEY EDWARD, 1726 Oakland Av., Piedmont, Cal.
JONES, Mrs. MARIE F., 302 Lenox Av.
KELLEY, Mrs. ALEXANDER W., 2845 Russell, Berkeley, Cal.
KENDALL, Mrs. ALPHEUS, 3045 Teilegraph
KENT, Mrs. H. W., 8 Pala Av., Piedmont, Cal.
KERGAN, Mrs. HARRY S., 460 Staten av.
KESSLER, Mrs. RICHARD H., 461 Bellevue
KETLER, Mrs. JOHN C., 3325 Kempton av.
KIMBALL, Mrs. EDWIN BOYCE, 284 Mountain Av., Piedmont. Cal.
KING, Mrs. CHAS. H., 3900 Harrison Blvd.
KINNEY, Mrs. RALPH W., 358 Hillside Av. Piedmont. Cal.
KIRKLAND. Mrs. A. W., 429 Staten Av.
KLOSS, Mrs. CHARLES L., San Mateo Cal.
KOSER. Mrs. NEWTON A., 214 Hilside Av.
KRETSINGER, Mrs. GEO. A., Los Gatos, Cal.
KUNTZE, Mrs. HENRIETTA, 817 Adeline
LACEY, Mrs. FORD A., 377 Lenox Av.
LAKE, Mrs. FREDERICK W., 369 Terrace
LAMB, Mrs. ARTHUR H., 157 Ronada Av. Piedmont, Cal.
LAMOUREAUX, Miss EVA, 473 Ellita
LANG, Mrs. HERBERT, 2253 Fulton Berkeley. Cal.
LAWRENCE, Mrs. HARRY MARSDEN, 7 Estrella Av., Piedmont. Cal.
LAYMANCE, Mrs. M. J., 460 Staten Ave.
LEACH ,Mrs. FRANK A., Jr., 125 Hillside Av., Piedmont. Cal.
LEACH, Miss JENNIE E., 2049 Tenth Av.
LEACH, Mrs. STANLEY P., 543-E.20th St.
LEACH, Mrs. WILLIAM, 2409-10th Ave.
LEONARD. Mrs. HERVEY HART, 651 Boulevard Way.
LEVENSALER, Mrs. RAYMOND L., 663 Oakland Av.
LEWIS, Mrs. RICHARD F., 31 Monte Av., Piedmont. Cal.
LINSLEY, Mrs. EARLE G., 2050-10th Av.
LOUDERBACH, Mrs. C. K., 50 Arbor Dr. Piedmont. Cal.
LOWRY, Mrs. RUSSELL, 665 Vernon
LYON, Mrs. EDMUND C., 804 Walla Vista
LYON, Mrs. HARVEY B., 306 Sheridan Av., Piedmont, Cal.

OAKLAND EBELL SOCIETY (Continued)

MEMBERS (Continued)

MACKAY, Mrs. WALTER SHIRLAW, 1939 Harrison.
MAC LAFFERTY, Mrs. MARY BENTON, Europe
MACLAY, Mrs. ANNA H., 712 Wesley Av.
MADISON, Miss HANNAH, Box 367 Hayward, Cal.
MAJORS, Mrs. ERGO A., 45 Sierra Av., Piedmont, Cal.
MAJORS, Mrs. GREENE, 21 Caperton Av., Piedmont, Cal.
MARIS, Mrs. HOMER B., 2800 Regent Berkeley, Cal.
MARSHALL, Mrs. J. A., Claremont Hotel Berkeley, Cal.
MASON, Mrs. HAROLD G., 839 Rosemont rd
MAUVAIS, Mrs. MAE, 506 Van Buren Av.
MAXFIELD, Mrs. HARRY U., 204 Perry
MAY, Mrs. AUGUST, Alvarado, Cal.
McALLISTER, Mrs. JAMES, 690 Arimo Av.
McCLEES, Miss MARY C., 251 Monte Vista
McCLURE, Mrs. J. W., 250 Grand Av.
McCLYMONT, Mrs. JULIUS C., Menlo Park, Cal.
McCOMBS, Mrs.PHILIP N., 981Miller Av. Berkeley, Cal.
McGAULEY, Mrs. MINNA, 2736 Orange Av.
McHENRY, Mrs. ARTHUR J., 825 Calmar
McGUINNESS, Mrs. ALBERT 478 Fairbanks
McHENRY, Mrs. FRANK T., 786 Calmar Av
McHENRY, Mrs. RUSSELL S., 680 Calmar
McMATH, Mrs. JOHN F., 34 Crocker Av. Piedmont, Cal.
McMILLAN, Mrs. ANNIE, 2924 Claremont Av., Berkeley, Cal.
McNEILL, Mrs. CHARLES A., 112 Oakmont
McWILLIAMS, Mrs. ADA, Armstrong Hotel
MEREDITH, Mrs. GEO. S., Lafayette, Cal.
MERRILL, Mrs. ARTHUR MERTON, 214 Highland Av., Piedmont, Cal.
MERVY, Mrs. A. J., Portland, Oregon.
MICHELS, Mrs. HERMAN H., 375 Van Buren
MIKEL, Mrs. SIDNEY FULTON, 332 Lenox
MILLER, Mrs. CHARLES E., 240 Grand Av.
MILLER, Mrs. CLEMENT HARVEY, 2520 East 24th. St.
MILLER, Miss ELLA, 253 Thirteenth St.
MILLER, Mrs. F. ELLIS, 6201 Harwood Av.
MILLER, Mrs. FANNY WARD, 290 Grand
MILLER, Mrs. FRANK T., 925 Rose Ave.
MILLER, Mrs. ORRIN D., Fort Mason, SF
MINER, Miss EDITH E., Pacific Grove, Cal.
MITCHELL, Mrs. CLAUDE H., 638 Santa Ray
MOFFITT, Mrs. FRANK, 2101 Van Ness Av., San Francisco, Cal.
MOLLER, Mrs. WILLIAM, 76 Sea View Av. Piedmont, Cal.
MONTGOMERY, Mrs. W. E., 626Grand Av.
MOORE, Mrs. EVELYN B., 1067 Walker
MORAN, Miss MARY F., Cupertino, Cal.
MORGAN, Mrs. WILLIAM O., 408 Blair Av. Piedmont, Cal.
MORRIS, Mrs. HENRY C., 205 Perry.
MORRIS, Mrs. HENRY N., Lafayette, Cal.
MORRIS, Mrs. WILLIAM, 2935 Hillegass Av., Berkeley, Cal.
MORRISON, Mrs. W. H., 390 Euclid Av.
MORROW, Mrs. GEORGE P., 386 49th. St.
MORROW, Mrs. IRVING, 301 Lenox Av.
MORSE Mrs FRED'K W 338 Park View Ter
MOTT, Mrs. FRANK K., 276 Lee.
MOYLAN, Mrs. JOHN H., 437 Perkins
MOYLAN, Mrs. MARGARET N., 38 Caryl Av.,Yonkers, N. C.
MUELLER, Mrs. CARL D., Harrison Apts.
MUNSON, Mrs. ARTHUR K., 3017 Summit.
MUNSON, Miss ELEANOR, 3017 Summit
MUSSER, FRANCIS R., Alameda, Cal.
NAISMITH, Miss ALMA C., 3952 Harrison
NAISMITH, Mrs. JAMES S., 3952 Harrison
NELSON, Mrs. CHARLES R., 5500 College
NEWELL, Mrs. CHESTER V., 227 8th St.
NEWMAN, Miss FLORENCE, 1223 5th. Av.
NEWTON, Mrs. CHARLES H., 131 Guilford Rd., Piedmont, Cal.
NICHOLL, Miss MARY E., 1721 Fourth Av.
NICKERSON, Mrs. A. L., 4321 Park Blvd.
NIELSEN, Mrs. EMIL H., 135 Hillside Av., Piedmont, Cal.
NORRIS, Mrs. THOMAS WAYNE, Livermore, Cal.
NUSBAUMER, Mrs. ELSIE H. 2346 Valdez
NUSBAUMER, Mrs. GEORGE L., 2637 Shattuck Av., Berkeley, Cal.
NYE, Mrs. A. B., Peralta Apts.
O'CONNOR, Mrs. WILLIAM, 547 Mandana
OGDEN, Mrs. FRANK M., 27 Piedmont Ct.
OLIVER, Mrs. FRANCIS BRUCE, 685 Lerida Av.
OLNEY, Mrs. WARREN, 427 29th St.
ORCHISON, Mrs. HERBERT J., 782 Santa Ray
ORMSBY, Mrs. EDGAR L., 6596 Chabot Rd.
OSBORNE, Mrs. EDWARD, San Pablo Hol.
OSGOOD, Mrs. FRED'K S., 401 Monte Vista
OSGOOD, Miss CONSUELO 401 Monte Vista
OSGOOD, Mrs. H. L., 383 Bellevue Av.
OWEN, Miss EDWINA T., 2938 Webster
OWENS, Mrs. JOHN A., 2534 Benvenue av.
PALMANTEER, Mrs. W. G., 669 Oakland Av.
PALMER, Mrs. S. N., 5417 Lawton Av.
PALMER, Mrs. W. S., 921 Grand, Alameda, Cal.
PAPE, Mrs. JOHN, 2725 Prince St. Berkeley, Cal.
PARCELLS, Mrs. ANNA L., 383 Grand av.
PARDEE, Mrs. GEORGE C., 672 11th. St.
PARDEE, Miss MADELINE A., 672 11th.
PARISH, Mrs. HENRY L., 1420 Jackson
PARK, Mrs. JOHN A., Hayward, Cal.
PARK, Mrs. MANNING W., 2042 Richmond
PARR, Mrs. JOHN F., 565 Boulevard Way Piedmont, Cal.
PATTERSON, Mrs. WM. D., Newark, Cal.
PATTIANI, Mrs. WILLIAM L., 55 Craig Av., Piedmont, Cal., or 1980 Washington, S. F.
PAYNE, Mrs. HOWARD M., 1001 Ashmount
PEASE, Mrs. JOSEPH LORAN, 819 Calmar
PECK, Mrs. AUGUSTE, F., 365 Warwick
PERCY, Mrs. GEORGE W., 169 Santa Rosa
PERKINS, Mrs. GEO. E. 659 Kenwyn Rd.
PHELAN, Mrs. SEYMOUR H., 965 Kingston
PIERSON, Mrs. LAWRENCE H., 5271 Broadway Terarce, Oakland, Cal.
PLATT, Mrs. FRANK L., 2733 Russell S., Berkeley, Cal.
PLATT, Mrs. URSULA LYDIA, 682-17th St.
PLAYTER, Miss CHARLOTTE S., 312 Mountain Av., Piedmont, Cal.
POMEROY, Mrs. GRACE, 594 27th. St.
PORTER, Mrs. GEORGE K., 20 Wildwood Av., Piedmont. Cal.
POSEY, Mrs. MARY M., 1201 California, SF. San Francisco, Cal.
POSTON, Mrs. CHARLES PARKE, 99 Plaza Dr. Berkeley, Cal.
POTTER, Mrs. KATHERINE G. 2014 5th Av
POTTER, Mrs. THOMAS MITCHELL, 207 Pacific Av., Piedmont, Cal.
POWELL, Mrs. HOWELL A., Regillus Apt.
POWELL, Miss EVA, Regillus Apts.
POWELL, Mrs. JOSEPH L., 630 Highland Av., Piedmont, Cal.
PREBLE, Mrs. F. C., Leamington Hotel
PRUETT, Mrs. WILLIAM C., 421 Bellevue
QUACKENBUSH, Mrs. LOUIS R.,, Box 365 Bellingham, Washington.
QUIN, Mrs. D'FREDERIC, 437 Perkins
REED, Mrs. FRED E., 88 Vernon
REED, Mrs. W. D., 3865 Lakeshore Av.
RHEEM, Mrs. WILLIAM S., 478 30th St.
RICHARDS, Mrs. U. GRANT, 351 Santa Clara
RIGG, Mrs. GEORGE A., 5951 Keith Av.
RILLIET, Mrs. CANSTANT F., 3501 Kempton
ROBINSON, Mrs. BESTOR N., 550Merritt
ROBINSON, Mrs. EDWARD C., 555 Montclair
ROBINSON, Mrs. G.HOWARD, 213 Mountain Av., Piemont, Cal.

OAKLAND EBELL SOCIETY (Continued)

MEMBERS (Continued)

ROBINSON, Mrs. J. A., 397 Adams
ROLAND, Mrs. EUGENE W., 451 Elwood Av.
ROLLER, Mrs. FRANK A., 851 Calmar Av.
ROSENBERG, Mrs. LEONARD R., Hayward, Cal.
ROTHGANGER, Mrs. GEORGE, 4501 San Pablo Av.
ROWE, Mrs. CHARLES H., 421 Fairmount
ROWELL, Mrs. HUBERT N., 3158 College Av., Berkeley, Cal.
RUSE, Miss RUTH O., 685 Lerida Av.
RUSSELL, Mrs. EARLE H., 546 Chetwood
RUTHERFORD, Mrs. MARSHALL J., 1006 Mandana Blvd., Oakland, Cal.
SALWAY, Mrs. WILLIAM H., 2701 9th Av.
SANBORN, Mrs. E. B., P. O. Box 2462, San Francisco.
SCHROCK, Mrs.WILLIAM A., 118 Athol Av
SCHWANER, Mrs. WILLIAM F., 67 Lakeview Av., Piedmont, Cal.
SCOGGIN, Mrs. FRANKLIN M., 2512 Ashby Av., Berkeley, Cal.
SCOTT, Mrs. EWELL F., 850 Warfield Av.
SCOTT, Mrs. GEORGE A., 685 23rd St.
SCOTT, Mrs. J. WALTER, 851 Calmar Av.
SELBY, Mrs. PRENTISS, 165 Santa Rosa
SHARP, Mrs. EARL STEWART, 2035 West 24th St., Los Angeles, Cal.
SHAW, Mrs. GEORGE M., 476 26th St.
SHAW, Mrs. JAMES T., 6111 Colby
SHAW, Mrs. JOSEPH ARMITAGE, 530 Bolevard Way.
SHAY, Mrs. FRANK, 1543 Hopkins St. Berkeley, Cal.
SHEPARD, Mrs. SAMUEL S., 336 Lenox Av
SHINN, Mrs. HOWARD H., 3838 Harrison
SHORTLEDGE, Mrs. JOHN W., Lafayette, Calif.
SHUEY, Mrs. CLARENCE A., 176 Alvarado Road Berkeley, Cal.
SHUEY, Mrs. HERBERT S., 315 El Cerrito Av., Piedmont, Cal.
SHUEY, Mrs. JOHN A., 221 Carmel Av., Piedmont, Cal.
SILL, Mrs. EDWARD R., 1451 11th Av.
SLEMMONS, Mrs. LILLIAN, 726 21st St.
SMITH, Mrs. ALBERT, 266 Santa Rosa Av.
SMITH, Miss AMANDA, 485 Ellita Av.
SMITH, Mrs. ARTHUR MONTELL, 126 Caperton Av., Piedmont, Cal.
SMITH, Mrs. CHARLES LEONARD, 507 Peralta Apts.
SMITH, Mrs. CLARENCE G., 3782 Broadway
SMITH, Mrs. GEO. H., 2967 Avalon Av.
SMITH, Mrs. GEORGE M., 3732 Grove
SMITH, Mrs. JOHN F., 99 Crocker Av. Piedmont, Cal.
SMITH, Mrs. JOHN WESLEY, 5135 Coronado Av., Piedmont, Cal.
SMITH, Mrs. LEONARD B., 594 Lake Park
SMITH, Miss MARY F., 1228 Wellington Av.
SWITH, Miss MARY S., 3132 College Av., Berkeley, Cal.
SMITH, Mrs. STANLEY, 319 El Cerrito Av. Piedmont, Cal.
SNOOK, Mrs. CHARLES E., 813 Rosemount Road
SNOOK, Mrs. CHARLES W., 6016 Ocean View Dr.
SNOOK, Mrs. PRESTON E., 1034 Winsor
SPIESS, Mrs. FRED H., 618 Boulevard Way
SPINKS, Mrs. CHARLES H., Palm and Lee Sts. Los Altos, Cal. P. O. Box 237
STANDEFORD, Mrs. W. W., 2025 West
STAPLES, Mrs. MILES S., Mill Valley, Cal.
STARK, Mrs. GEO. W., Martinez, Cal.
STEELE, Mrs. ELIJAH H., 3286 Kempton
STETSON, Mrs. GENEVIEVE HATCH, 260 Park View Terrace, Oakland
STEVENS, Mrs. JOHN W., 412 Euclid Av.
STEWART, Mrs. D. M., 668 Trestle Glen Road, Berkeley, Cal.
STEWART, Mrs. MABEL WHITE, 2834 21st Av.
STEWART, Mrs. MAURICE S., Hayward, Cal.
STODDARD, Mrs. ELGIN, 144 Bonta Av., Piedmont, Cal.
STODDART, Mrs. HERBERT A., 812 Excelsior
STODDART, Mrs. P. C., 647 Mariposa Av.
STREET, Mrs. FRANK W., 116 York Dr., Piedmont, Cal.
STREET, Mrs. WM. S., Los Angeles, Cal.
STRIETMANN, Mrs. WM. H., 1236 Ashmount Av.
STURM, Mrs. ANDREW, 534 Boulevard Way, Piedmont, Cal.
SUMMERS, Mrs. ROLIN A., 629 Eldorado
SUMMERS, Mrs. SUSAN J., 2901 Gough, S F
SWAYNE, Mrs. RICHARD B., 1418 Lkshore
TABER, Mrs. CHARLES L., 3425 Kempton
TALLMAN, Mrs. JAMES R., 427 Pacific Av., Piedmont, Cal.
TANNER, Mrs. ERNEST S., 3900 Harrison
TAYLOR, Miss EVA 2313 Warring Berkeiley, Cal.
TAYLOR, Mrs. FETCHER B., 1258 Sunnyhills
TAYLOR, Mrs. FRED B., Walnut Creek, Cal.
TAYLOR, Mrs. SAMUEL HENRY, 123 Bonita Av., Piedmont, Cal.
TAYLOR, Mrs. SAMUEL J., 2725 Prince Berkeley, Cal.
TAYLOR, Mrs. SAMUEL J. Jr., 565 Boulevard Way, Piedmont, Cal.
TENNEY, Mrs. H. MELVILLE, 419 Park Way, Piedmont, Cal.
TERRY, Mrs. SAMUEL W., Lafayette, Cal.
THANE, Mrs. J. E., Niles, Cal.
TILDEN, Mrs. CHAS. L. Jr., 1200 Sunnyhills
TIMMERMAN, Mrs. E. C., 2930 Webster
TITUS, Mrs. FRANK, 307 West Elm St., Lodi, Cal.
TOLFREE, Mrs. H. M., 1060 Clarendon Cr't.
TOLAND, Mrs. JOHN VINCENT, 355 62d St
TOLFREE, Mrs. H. M., 302 Lennox Av.
TOUCHARD, Miss LILIA, 406 Lee.
TROWBRIDGE Mrs DELGER 1099 Ardmore
TROWBRIDGE, Mrs. GEORGE T., 1456 1st Av.
TULLY, Mrs. JOHN JAY, 389-63rd St.
TURNER, Mrs. AARON, 2103 24th Av.
VAIL, Mrs. HENRY RIDGEWAY, 717 East 23d St.
VALENTINE, Mrs. JOHN J., 473 Ellita
VAUGHAN, Mrs. ELMER P., 4602 Park Blvd.
VINCENT, Mrs. C. D., 436 Bellevue Av.
VOGT, Mrs. GEO. McG., Cambridge, Mass.
WADDELL, Mrs. GEO. B., 663 Haddon Rd.
WADSWORTH, Mrs. RALPH G., 407 Moraga Av., Piedmont, Cal.
WAKEFIELD, Mrs. SAMUEL BELL, 2519 Ridge Road, Berkeley, Cal.
WAKEFIELD, Miss VIOLET, Paris, France
WAKEFIELD, Miss VIOLET, Armstrong Hotel
WALRATH, Mrs. L. C., 698 Estudillo Av., San Leandro, Cal.
WALSH, Mrs. EDWARD M., 360 Monte Vis.
WALTER, Mrs. CHARLES H., 808 Lerida Av.
WALTER, Mrs. CHARLES N., San Leandro, Cal.
WARNER, Mrs. ELON L., 269 Monte Vista
WARNER, Mrs. ROY E., 14 Dormiders Av. Piedmont, Cal.
WATERHOUSE, CHAS., 267 Newton
WEAVER, Mrs. DON D., 965 Longridge
WEBSTER, Mrs. F. A., 985 Bay View Av.
WELCH, Mrs. CHARLES JAY, 340 Ramona Av., Piedmont, Cal.
WELLS, Mrs. FLORENCE E., 216 Montecito
WENDTE, Mrs. CHAS. W., 141 Parksde Berkeley, Cal.
WETMORE, Mrs. LOUIS S., Stockton, Cal.
WETZEL, Mrs. HARRY E., 550 Mandana

OAKLAND EBELL SOCIETY (Continued)

MEMBERS (Continued)

WHIPPLE, Mrs. JAMES, Niles, Cal.
WHITAKER, Mrs. E. A., Hotel Oakland
WHITE, Mrs. EARLE D., 312 Monte Vista
WHITEHEAD, Mrs. HOWARD L., 1075 14th St.
WHITEHEAD, Mrs. RUPERT, 319 Bonita Av., Piedmont, Cal.
WHITMORE, Mrs. WELLES, Townsend Apts.
WIGHTMAN, Mrs. GEORGE W., 3 Charles St., Brookline, Mass.
WILDER, Mrs. BEVERLY B., 2443 Humboldt Av.
WILKINSON, Miss ANTOINETTE GARDINER, 1223 Fifth Av.
WILLARD, Mrs. GEO. A., 123 Bay Place
WILLIAMS, Miss CLARIBEL, 1930-10th Av.
WILLIAMS, Mrs. VIVIAN G. R. G. ,New South Wales, Australia
WILSON, Mrs. HENRY, 22 Sea View Av., Piedmont, Cal.
WILSON, Miss MARY LOUISE, 6257 Acacia Av.
WILSON, Mrs. ROBERT O., 6257 Acacia Av., Rock Ridge Park.
WILSON, Mrs. WALTER J., 411 Fairmount Av.
WISHART, Mrs. W. A., 476 Fairbanks Av.
WITCHER, Mrs. W. V., Berkeley Inn, Berkeley, Cal.
WOOD, Mrs. CHARLES M., 851 52d St.
WOODBURY, Mrs. CLARENCE, Orinda Park, Berkeley, Cal. Box 504
WOODWORTH, Mrs. P. M.,Pasadena, Cal.
WOOLNER, Mrs. BEN F., 1st Nat Bank Bldg.
WORDEN, Mrs. WM. W., 1119 Clarendon Crescent
WRIGHT, Mrs. J. H., 3020 Telegraph Av., Berkeley, Cal.
WRIGHT, Mrs. MAYNARD [redacted]., 149 Monte Cresta Av.
WYTHE, Mrs. STEPHEN, 5569 Lawton
YORKER, Miss EVA, 134 El Cerrito Av. Piedmont, Cal.

Morton's
JEWELERS SILVERSMITHS

DIAMOND MERCHANTS

H. MORTON CO.

1712 Broadway, Oakland, Cal.

Telephone Oakland 2603

H. C. CAPWELL CO. COR. CLAY & 14TH STREETS OAKLAND

Dry Goods and All Kindred Lines
Cloaks, Suits and Millinery, Laces,
Embroideries, Trimmings, Notions, Etc.
Phone Lakeside 6240

THE OAKLAND BANK

The Oldest and Largest Bank in Alameda County

ESTABLISHED 1867

COMMERCIAL—SAVINGS—TRUST—SAFE DEPOSIT VAULTS

Corner Twelfth and Broadway, Oakland

Claremont Country Club

Corner Broadway and Clifton Streets, OAKLAND, CALIFORNIA
Incorporated Jan. 27, 1903. Telephone Piedmont 1005

OFFICERS AND DIRECTORS

ROBERT M. FITZGERALD, Central Bank Bldg. Oakland ..... President
VERNON S. HARDY, Russ Bldg. San Francisco ..... Vice-President
BERT W. RAILEY, Claremont Country Club, or Russ Bldg. S. F. ..... Secretary
RAY DECKER, 5925 Ross St Oakland ..... Director
STANLEY N. FORSMAN, 105 Mountain Av., Piedmont, Cal. ..... Director
LEE W. WOLCOTT, Emeryville, Cal. or 14 The Uplands, Berkeley ..... Director
Hon. JOHN W. PRESTON, State Bldg, S. F. or 22 Tunnel Road, Berkeley ..... Director
EDWARD A. WATSON, Claremont Country Club, Oakland, Cal. ..... Manager
Miss ELLEN R. SULLIVAN, Claremont Country Club, Oakland, Cal. ..... Assistant Secretary

HOUSE, HOUSE GROUNDS AND NEW BUILDING COMMITTEE

BERT W. RAILEY, Chairman
VERNON S. HARDY
LEE W. WOLCOTT

AUDITING AND FINANCE COMMITTEE

STANLEY N. FORSMAN, Chairman
RAY DECKER
Hon JOHN W. PRESTON

FIELD COMMITTEE

VERNON S. HARDY, Chairman
OSCAR MORGAN
STANLEY N. FORSMAN
WALTER N. GABRIEL, Handicapper

WOMEN'S GOLF COMMITTEE

Mrs. B. PAYTON LEGARE, Captain
Mrs. HORACE A PROLE,
Mrs. HARRY L. SIMPSON
Miss ALICE KNOWLES

HONORARY MEMBERS

WILLS, Miss HELEN, 238 Tunnel Road Berkeley, Cal.
CAMPBELL, Dr. W. W., Univ. of California
SCHMIDT, HEINE, 311 Highland Av.

LIFE MEMBERS

ADAMS, EDSON F., Oakland, Cal.
BANGS, BENJ., 922 Kohl Bldg., S. F.
BARBOUR, WILLIAM A., Farragut & King Avenues, Piedmont, Cal.
BATES, CHAS. D., Oakland Bank Bldg.
BILGER, FRANK W., 5000 Broadway.
BLAKE, ANSON S., Balboa Bldg., S. F.
CHANSLOR, JOSEPH A., 85—2nd St., S. F.
CRELLIN THOS. A., Central Savings Bank
DILLMAN, GEO. L., 14 Montgomery, S. F.
FITZERALD, ROBT. M., Central Bk Bldg.
HAVENS, WICKHAM, 1500 Franklin, Oakland
KNOWLES, HARRY J., 260 California, S. F.
MACDONALD, A. S., British American Bank, S. F. or 325 Vernon, Oakland, Cal.
McNEAR, GEO W., Fed. Res. Bank, S.F.
MERRILL, CHARLES W., 2310 Prospect Berkeley, Calif or 121-2nd S. F.
REQUA, MARK L., Santa Barbara, Cal. or 111 Sutter, S. F.
SMITH, FRANCIS MARION, 24th & 8th Avs
TYSON, JAMES, 230 California, S. F.
VAN SICKLEN, F. W., 135 Berry, S. F.
WALSH, EDWARD M., 315 Montgomery S. F.

RESIDENT MEMBERS

ABBOTT, GRANVILLE D., 25 Crocker Av. Piedmont, Calif.
ABBOTT, GRANVILLE D. Jr., Central Bank Bldg.
ADAMS, LELAND D., 16 Sotelo Av., Piedmont. Cal.
ADAMS, Dr. LEMUEL P., 230 Grand Av.
ALEXANDER, Miss MARY B., Piedmont.
ALLAN, CLARENCE E., 2954 Avalon Av., Berkeley, Calif.
AMES, JAMES H., 2800-17th, S. F.
AMMEN, A. L., 326 El Cerrito Av., Piedmont, Cal.
ANDREW, ARCHIBALD, 75 Sea View Av., Piedmont, Cal.
ASHBY, Dr. SHIRLEY J., 209 Post, S. F.
ATWELL, JOSEPH M., 225 Bush, S. F.
AVERY, FRANK M., Regillus Apts., Oakland, Cal., or 200 Bush, S. F.
AYER, RICHARD. B., 246 Sea View Av, Piedmont, or 1801 Franklin, Oakland
BABCOCK, GEORGE R., 429 Staten Av.
BAILEY, AVEY T., 315 Montgomery , S. F.
BAIN, CHAS. H., 2 Harrison, S. F.
BAIN, FRED B., 351 California, S. F.
BAKER, ALBERT L., 681 Market S. F.
BAKER, WILLIAM O., 165 Post, S. F.
BAKEWELL, WALTER B., 2831 Telegraph Av.
BALL, FRANK M., 1205 Ashmont Av.
BALSDON, J. H., 55 Alvarado Road, Berkeley
BANCROFT, CHAS. E., 2222 Piedmont Av., Berkeley, Cal.
BAUMGARTNER, J. V., 280 Lenox Av., Oakland
BEAM, A. W., 586 Kenmore Av.
BEARDSLEY, CHAS. A, Central Bank Bldg.
BERG, WILIAM, 225 Bush, S. F.
BLACK, HAROLD SPENS, 190 Alvarado Rd., Berkeley, Cal.
BLACK, JAMES B., 225 Bush, S. F.
BOCQUERAZ, LEON, 108 Sutter, S. F.
BORLAND ARCHIBALD Oakland Bank Bldg
BOWLES, Mrs. PHILIP E. Russ Bldg. S. F. or 2006 Washington, S. F.
BRACE, BURTON B., Central Bank Bldg.
BRADLEY, EDGAR C., 1820 Scenic Av., Berkeley, Cal.
BRADSHAW, FREDERICK, 218 Pala Av., Piedmont, Cal.
BRADT, GUSTAVE H., 321 Mountain Av. Piedmont, Cal.
BRANDENBURG, CHAS. A., 158 Geary, S. F.
BREEDEN, VICTOR E., 315 Montgy., S.F.
BRIGGS, WALTER M., Pleasanton, Cal.
BROADWATER, CHAS. C., 121 2nd S. F.
BROPHY, MICHAEL J., 332 Sheridan Av., Piedmont, Cal.

ADDRESSES OAKLAND (Unless Otherwise Noted)

CLAREMONT COUNTRY CLUB (Continued)

RESIDENT MEMBERS (Continued)

BROWN, Judge EVERETT J., Central Bank Bldg, Oakland, or 300 Sheridan, Piedmont
BROWN, JAMES T., 245 California, S. F. Berkeley, Cal. or Crocker Bldg. S. F.
BUCK, FRANK H., 85 2nd St., S. F.
BUZARD, ROBERT T. 2727 Claremont Blvd, Berkeley, Cal.
CAMPBELL, EDWARD C., Regillus Apts.
CAPWELL, HARRIS C., 14th & Clay.
CARLISLE, B. M., 251 Bush, S. F.
CARLSTON, JOSEPH F., Central Nat'l Bank
CARR, RICHARD B., Russ Bldg. S. F.
CARTER, HARRY V., 52 Beale, S. F.
CAVALIER, WILLIAM, 401 Hampton Road Piedmont, Cal.
CHAMBERLAIN, WM. R., 215 Market, S.F.
CHAMBERS, GEORGE R., Claremont Hotel Berkeley, or 660 Market, S. F.
CHASE, GEO. Q., 111 O'Farrell, S. F.
CHASE, SAMUEL J., Central Bank Bldg.
CHEEK, HERBERT C., 2512 Hillegass Av., Berkeley, Cal.
CHICKERING, ROGER, Central Bank Bldg.
CLARK, H. S., Matson Bldg., 215 Market, S. F.
CLARK, HERBERT W., Crocker Bld., S. F.
CLARK, LEON A., Latham Square Bldg.
CLAY, PHILIP T., Kearny & Sutter, S. F.
COLVIN, CHARLES A., 238 Bush, S. F.
CONNELL, JOHN J., Balfour Bldg. S. F.
COOGAN, ALBERT J., Russ Bldg. S. F.
COOK, MORRIS T., 722 Market, S. F.
COOPER, EDWIN T., Crocker Bldg. S.F.
CORY, CLARENCE L., Univ. of Calif.
COULTHARD, WALTER J., 450 California, S. F.
COX, F. NUTTER, 2632 Warring, Berkeley
COX, OSCAR L. Claremont Hotel, Berkeley
CRELLIN, Mrs. THOMAS, 1836 Alice St.
CROSBY, Dr. DANIEL, 3115 Webster
CROWELL, Mrs. CLARENCE, 237 Perry
CUNNINGHAM Mrs ALICE C 22 Tanglewood Road, Berkeley, Calif.
CURTISS, H. R., Polk and O'Farrell, S. F.
CUSHING, THOMAS W., 636 Highland Av. Piedmont, Calif.
DAILEY, FRANK H., 671 Long Ridge Road
DALLAS, WILLIAM C.,92 Sea View Av., Piedmont, Cal.
DALZIEL, A. S., 2811 Woolsey, Berkeley
DARGIE, THOMAS M., 865 Rosemount Road
DAVIES, PAUL L., American Trust Co.
DAVIS, WM. R., Jr., 160 Stonewall Road. Berkeley, Calif.
DAY, Dr. ROSCOE A., 1624 Franklin. or 200 Bush. San Francisco
DEANS, WILLIAM, 249 Pine, S. F.
DE ARMOND, ALFRED E., 2609 Webster Berkeley, Calif.
DECKER, RAY, 5925 Ross St., Oakland
DECOTO, EZRA W., State Bldg., S. F.
DEMING, WILLIS M., 436-17th St.
DE REYNIER, EUGENE, 97 Parkside Drive, Berkeley, or 112 Market, S. F.
DE VAUX, NORMAN 10910 E. 14th St. Oakland, or 62 Farragut, Piedmont, Cal.
DE WITT, CLYDE A., Manila, P. I.
DEXTER, DUDLEY, 211 Lafayette, Av., Piedmont, Cal. or 200 Bush, S. F.
DIECKMANN, JOHN H., Jr., 464 Chetwood,
DILLE, Miss HELEN, 2626 Channing Way, Berkeley, Cal.
DINWIDDIE, W. STARRETT, Crocker Building, S. F.
DITZLER, FRANK L., 676 Mission, S. F.
DODGE, CHARLES S., 16 California, S. F.
DOLLAR, R. STANLEY, 311 Calif., S. F.
DONAHUE, WM. H., Bank of Italy Bldg.
DONOVAN, JOHN J., 1916 Broadway
DUBEDAT, EDWARD, 36 California, S. F.
DUKES, Dr. CHARLES A., 426 17th St.
DUNHAM, LELAND S., 358 17th St.
DUNN, Dr. MARTIN J., 2845 Telegraph Av., Berkeley, Cal.
DURNEY, JOSEPH, 1 Drumm, S. F.
DYER, ERNEST I, 40 Selbourne Drive St. James Wood, Piedmont, Calif.
EARL, GUY C., Standard Oil Bldg., S. F.
EAST, JAMES I., 215 Market, S. F.
EASTON, GILES N., 235 Front, S. F.
EAVES, Dr. JAMES, 1924 Broadway.
EBEY, GEORGE, Fulton Playhouse, Oakland
EBEY, HAROLD H., 1963 Yosemite Road Berkeley, Cal. or 230 Calif. S. F.
EDE, WILLIAM. 4 Sierra Av., Piedmont, Cal.
EDOFF, FRANK J., 1116 Broadway.
ERSKINE, HERBERT W., 785 Market, S.F.
FAY, ROLLO, E., 2731 Claremont Blvd., Berkeley, Cal.
FIREBAUGH, CHAS. L., 703 Market, S. F.
FLEAGER, CLARENCE E., 140 New Montgomery, S. F.
FLOYD, Mrs. BERTHA C., 22 Tanglewood Road, Berkeley, Calif.
FORCE, HAROLD W., 5th & Parker Sts. Berkeley, Cal. or 6130 Ocean View
FORSMAN, STANLEY N., 105 Mountain Av., Piedmont, Cal.
FOX, EDWARD C., 108 Sansome, S. F.
FREEMAN, ALLEN G., 1 Drumm, S. F.
FRICK, WALTER P., Easton Building. Oakland, or Stanford Court Apts., S. F.
GABRIEL, WALTER N., Syndicate Bldg.
GARDNER, WM J., 8 Wildwood Gardens Piedmont, Calif
GATCH, CLAUD, Central National Bank.
GAYLEY, Prof. CHARLES M., 2328 Piedmont Av. Berkeley, Cal.
GILLINGHAM, J. R., Balfour Bldg. S. F.
GILLIS, KENNETH C. Latham Square Bldg or 2953 Regent, Berkeley, Cal.
GOODFELLOW, HUGH, 315 Montgomery,SF
GOODWIN, CLAIRE V, 14th Broadway.
GRAHAM, CLARENCE R., Newark, Cal.
GREENWOOD, GEO. M., Russ Bldg. S.F.
GREGORY, Dr. WALDRON A., 54 Sea View Av. Piedmont, Calif.
HALL, CHAFFEE E., 225 Bush, S. F.
HALL, E. J., Detroit, Michigan.
HALL, Mrs. FRANK, 2960 Claremont Blvd. Berkeley, Calif.
HALL, FREDRICK F., 2411 Hillside Av., Berkeley, Cal. or 251 Kearny, S. F.
HALL, HERBERT E., 67 King Av., Piedmont, Cal.
HAMLIN, OLIVER D., Federal Realty Bld.
HANNA, RICHARD W., 225 Bush, S. F. or 44 Crocker Av., Piedmont, Cal.
HARDY, CHAS. C., 681 Market, S. F.
HARDY, VERNON S., Russ Bldg. S. F.
HARPER, HORATIO T., 225 Bush, S. F.
HARRIS, Mrs. ARTHUR L., Regillus Apts.
HARRIS, GEORGE H., 128 Bonita Av. Piedmont, Calif
HART, Mrs. LOUISE L., 60 Alvarado Road Berkeley, Calif.
HART, Prof. WALTER M., 2255 Piedmont Av., Berkeley, Cal.
HASLETT, S. M. Jr, 60 California, S. F.
HASSAN, EDWARD A., 87 Plaza Drive, Berkeley, Calif.
HASSLER, JOHN F., Central Bank Bldg.
HAUSER, ERIC V., Portland, Orgeon.
HAVRE, JEAN B., 200 Bush, S. F.
HAWLEY, STUART S, Syndicate Bldg.
HEATHCOTE, BRUCE, 450 California, S. F.
HEESEMAN, CHAS. J., 15th & Washington
HENDERSON, CHARLES P., 540 Fallon. Oakland, or 59 Plaza dr, Berkeley
HENDERSON, F. B., 79 New Montgomery, S. F.
HENES, LOUIS G., 75 Fremont, S. F.
HENRY, CARL A., 206 Sansome S. F.
HENSHAW, FRITZ, 1744 Broadway
HENSHAW, GRIFFITH, 200 Bush, S. F.
HENSHAW, STUART, 200 Bush, S. F.
HIGGINS, JAMES E. Jr., 423-6th, S. .F
HIGGINS, WARD F., 2335 Broadway
HILLMAN, FRED H., 225 Bush, S. F.

ADDRESSES OAKLAND (UNLESS OTHERWISE NOTED)

CLAREMONT COUNTRY CLUB (Continued)

RESIDENT MEMBERS (CONTINUED)

HILLS, HERBERT G., 2 Harrison, S.F.
HINDES, STETSON G., 14 Montgomery S.F.
HINES, J. S., 576 Sacramento, S. F.
HINKEL, HULBERT, 2520 Channing Way. Berkeley Calif.
HOBBS, CHARLES S., 1501 Broadway, or 276 Sea View Av. Piedmont.
HOBSON, LESLIE W., 226 14th St.
HOFFMAN, ROSS B., 228 Perry, Oakland
HOGAN, THOMAS P. Jr., 101 Ricardo Av., Piedmont, Cal.
HOLMES, E. CLARENCE, 68 Post, S. F.
HOSTATER, JOHN E., 129 Bonita Av., Piedmont, Cal.
HOTCHKISS, J. M., 1 Drumm, S. F.
HOTCHKISS, Wm. J., 1 Drumm, S. F.
HOUDLETTE, ERNEST, Rialto Bldg., S. F.
HUDDART, FRANK H., 681 Market, S. F.
HULSE, EDWARD, 2959 Russell, Berkeley, Cal.
HUME, CHARLES E., 311 California, S. F.
HUTCHINSON, C. T., 883 Mission, S. F.
HYDE, ORRA CROSBY, Russ Bldg. S. F.
HYNES, W. H. L., Bank of Italy Bldg.
JACKSON, FRANK K., Jackson Furniture Co.
JACKSON, HARRY A., 2395 Webster, Alameda, Calif.
JACKSON, HENRY E., 14th & Clay
JACKSON, HENRY K., 14th & Clay
JAMES, Mrs. LOUIS, 1121 Bay Alameda.
JOHNSON, S. O., 2400 Warring, Berkeley
JOHNSON, WALTER S., 1 Montgomery, SF
JOHNSON, WALTER W., 351 Calif., S. F.
JOHNSTON, CLARENCE LORAN, 1304 N. Ontario Bldg. Toronto, Canada
JONES, EDGAR A., 1st Nat'l Bk. Bldg.
JONES, MADISON RALPH, Balfour Bldg., S. F.
JONES, ROSCOE D., Oakland Bank Bldg.
JORDAN, Mrs. BLANCHE, 1100 Grand St., Alameda, Cal.
JULIAN, EDWARD A., 1 Montgomery, S.F.
KALES, FRANKLIN A., Richmond, Cal. Box V or 1639 Dayton Av., Alameda, Cal.
KAZEBEER, ASA G., Mills Bldg. S. F.
KEATING, JOHN B., 606 Park Way, Piedmont, Cal.
KEENEY, CHAS. C., 200 Bush, S. F.
KEHRLEIN, OLIVER D. Tribune Tower, Oak'
KENDALL, ALPHEUS, 3045 Telegraph Av.
KESSLER, DON E., Balfour Bldg, S. F.
KESSLER, RICHARD H., 461 Bellevue Av. Oak'd
KEWELL, FRED W., Fifth and Adeline.
KIERULFF, GEORGE D., 2955 Avalon Av. Berkeley, Calif. or Russ Bldg. S. F.
KING, EDGAR B., Merc. Ex. Bldg., S. F.
KING, GEORGE L., 12 Sea View Av. Piedmont, Cal.
KINGSLAND, GEO. R., 1 Beach, S. F.
KINNEY, C .C. 114 Sancome, S. F.
KINNEY, RALPH W. 9th & Franklin.
KINNOCH, PETER A., 464 California, S.F.
KLIPSTEIN, H W. Jr., 5th & Webster.
KNEEDLER, Dr. H. D., Manila, P. I.
KNOWLAND, JOSEPH R., Tribune Bldg.
KNOWLES, EDWIN C. F., 374 Pine, S. F.
KNOWLES, WILLIAM, 1214 Webster, Oakland
KRUSI, HERMAN, 2033 Central Av., Alameda, Cal.
LANG, NORMAN McKEE, Vancouver, B. C.
LANG, NORMAN McKEE, 33338 Granville, Vancouver, B. C.
LARSON, N. L., 98 Battery St., S. F.
LEGARE, B. PAYTON, 2611 Etna St. Berkeley, Cal.
LEUSCHNER, Prof. A. O., Univ. of Cal.
L'HOMMEDIEU, J. H., 315-14th St.
LIPMAN, EDWARD C., 161 Alpine Terrace
LIPMAN, FREDERICK L., Wells-Fargo-Nevada Nat'l Bank Bld., S. F.
LIPMAN, ROBERT L., 2943 Avalon Av., Berkeley, Cal.
LOCHEAD, JAMES K., 464 California, S.F.
LOHSE, Dr. JOHN LOUIS, Wakefield Bldg.
LONG, Gen. OSCAR F., 65 Hazel Lane, Piedmont, Cal.
LOOMIS, Dr. FREDRICK M., 350—29th St.
LORBER, HUGO M., 186 Hillcrest Road, Berkeley, Cal.
LOVELL, CHAS. H., 14 Montgomery, S. F.
LOW, HERBERT W., 896-22nd St.
LOWRY, RUSSELL, 464 California S. F.
LUM, CHAS. H., Merc. Ex. Bldg., S. F.
LUMGAIR, JOHN B., Balfour Bldg., S. F.
LUNDBORG, IRVING, Kohl Bldg., S. F.
MAIDEN, F. BRUCE, 420—15th St.
MAJORS, Dr. ERGO A., Central Bk Bldg.
MARSHALL, REGINALD M., Central Bank
MARX, ALEXANDER H., 468 Chetwood
MASON, J. W., 444 Market, S. F.
MAXFIELD, JACK, 204 Perry, Oakland
MAXFIELD, H. U., 681 Market, S. F.
MAXFIELD, JACK, 6350 Broadway Terrace
MAXFIELD, WM. 1332 Russ Bldg. S.F.
MAXWELL, JOHN P., 1320 Washington
McENTYRE, CALUDE H., 1930 Broadway.
McLAREN, NORMAN L., 444 California, S. F.
McLAUGHLIN, Thos. D., Leamington Hotel
McMATH, Dr. JOHN F., 34 Crocker Av., Piedmont, or 1706 Broadway, Oakland
McMILLAN, Mrs. A., 2924 Claremont Av.,
McMILLAN, Mrs. A., 1895 Jackson.
MEEK, Dr. HORACE G., 1404 Franklin
MEHAN, FELIX G., Tribune Tower, r. 1702
MENDELL, JOHN M., 6172 Chabot Road.
MENDENHALL, ERNEST D., 24 California
MEYER, A., 129 First St., S. F.
MILLER, W. L. W., 250 Pine S. F.
MILTON, MAXWELL C., 649 Walsworth Av
MOLLER, Mrs. ANNIE, 76 Sea View Av., Piedmont. Cal.
MOLLER, FREDERICK J., 76 Sea View, Av., Piedmont, Cal.
MOORE, Mrs. BELLE W., 1948-6h Av.
MOORE, HARLEY A., Tribune Tower.
MOORE, J. GEORGE, 405 Montgomery, S.F.
MOORE, Dr. T. EDWARD, 2162 Center St. Berkeley, Cal.
MOORE, WALTON N., 405 Montgomery. SF
MOOREHEAD, THEODORE P., 433 California,
MORGAN, OSCAR R., 6025 Rockridge Blvd. Oakland, Cal.
MOSELEY, EDWARD L., 25 California, S.F.
MOSHER, HARRY A., Central Nat'l Bank.
MUHS, FRED R., 14 Montgomery, S. F.
MURPHY, F. S. 49 Sierra Av. Piedmont, Cal.
MUSSER, W. A., 1208 St. Charles, Alameda
NEWELL, ROBT. C., 341 Montgomery, S. F.
NICHOLS, HENRY D., 40 Lincoln Av., Piedmont, Cal.
NICKERSON, E. A., 618 Crocker Bldg., S.F.
NOACK, Mrs. HAROLD QUINCY, 522 San Luis Road, Berkeley, Calif.
NOACK, HARRY R., 1201 Bryant, S. F.
NOBLE, CHAS. ALBERT, 2224 Piedmont Av., Berkeley, Cal.
O'CONNOR, GEO. R., 345 Montg'y, S. F.
OKELL, JACK, 1064 Russ Bldg. S. F.
OLIVER, EDWIN LETTS, 503 Market, S. F.
OLIVER, ROLAND L., 1540 San Pablo Av.
OLNEY, WARREN Jr., Balfour Bldg., S. F.
OSBORNE, JAMES L., 532 Market, S. F.
OTTO, ALFRED P., 301 Mission, S. F.
PALACHE, WHITNEY, 315 Montgomery, SF
PALMANTEER, Mrs. KATE M., 669 Oakland Av.
PALMER, WARREN S., 921 Grand, Alameda
PARAMINO, FRANK, 1 Drumm, S. F.
PARRISH, EDWIN, 376 Pine, S. F.
PATTERSON, Mrs. F. B., Aberdeen, Wash.
PAYNE, HOWARD M., Tapscott Bldg., Oakland
PECK, JAMES F., 652 Spruce, Oakland
PEDDER, STANLEY, Russ Bldg., S. F.
PENDLETON, BENJ. H., 564 Oakland Av.
PERKINS, DAVID E., 15 Mesa Av. Piedmont, Cal.
PERKINS, WALTER M., 225 Bush, S. F.
PERRY, RAYMOND A., 414—13th St.
PHELPS, FRANK C., 140 New Montgomery, S. F., or 2722 Elmwood, Berkeley

CLAREMONT COUNTRY CLUB (Continued)

MEMBERS (CONTINUED)

PICKRELL, GEORGE S., I Sansome, S. F.
PLEHN, Prof. CARL C., 2308 Warring St., Berkeley, Cal.
PORTER, E. D., Chancery Bldg., 564 Market, S. F., or Piedmont, Cal.
PORTER, Dr. WM. S., 3135 Webster.
POTTER, W. W., 60 Sansome, S. F.
PRATT, ROY L., 101 California, S. F.
PRESTON, Hon. JOHN W., State Bldg.
PRESTON, JOHN W., Hobart Bldg., S. F.
PROCTOR, FRANK HUNT, 109 Crocker Av. Piedmont, Cal.
PROLE, Mrs. HORACE A., 820 Paru St., Alameda, Cal.
PROST, HUBERT G., 57 Post, S. F.
RAILEY, R. W., Russ Bldg. S. F.
RAWLINGS STUART, 315 Montgomery, S.F.
READ, ROY R., 250 Grand Av., Oakland
REED, BEN W., 200 Crocker Av., Piedmont, Cal., or Hearst Bldg., S. F.
REDMAN, LANDER A., 333 Pine, S. F.
REGAN, F. J., 140 New Montgomery, S.F.
RHEEM, Mrs. HELENA S., 478 30th St.
RICHARDS, Mrs. GRACE C., Hotel Oakland
RICHARDS, U. G., 351 Santa Clara Av.
RICHARDSON, F. B., 1560 Broadway
RICHARDSON, Prof. LEON J., 111 Southampton Av, Berkeley, Calif.
RICKARD, THOMAS A., 250 Tunnel Road. Berkeley, Cal.
RICKER, Mrs. MADELINE C., 212 La Salle Av., Piedmont.
RIX, EDWARD A., 5319 Broadway Terrace
ROBERTS, JOHN T., 1267 Russ Bldg. S. F.
ROBINS, Miss CAROLINE, 386 Staten
ROBINSON, HARRISON S., Oakland Bank Bldg.
ROSBOROUGH, JOSEPH J., 420 Burk St.
ROSENFELD, HENRY, Merchants Exch. Building, S. F.
ROSS, EDWIN, 230 Bonita, Piedmont
ROTHGANGER, Mrs. GEO., 4501 San Pablo
SANBORN, HARVEY H., Balfour Bldg., S. F.
SCHNEIDER, EDWARD J., Russ Bldg. S.F.
SCOTT, BERT C., Crocker Bldg., S. F.
SCOTT, JESSE A., 332 Adams St.
SCOTT, LELAND, 5th & Heinz, Berkeley
SCOTT, WILLIAM R. Estate, 47 Oakvale Av. Berkeley, Calif.
SEAVER, WALTER H., Russ Bldg. S. F.
SELBY, ARTHUR N., 165 Santa Rosa Av.
SEWARD, R. H., 405 Montgomery, S. F.
SHEARMAN, T. M., 2499 Piedmont Av., Berkeley, Cal.
SHERWOOD, Mrs. H. H., 6048 Rockridge Oakland.
SHERWOOD, H. WARNER, 276 Mountain Av., Piedmont, Cal.
SHOOK, Dr. FRANCIS M., 1904 Franklin
SHURTLEFF, ROY L., Russ Bldg. S. F.
SIBLEY, ROBERT, Cal. Alumni Assn. 301 Stephens Union, Berkeley, Cal.
SIMPSON, HARRY L., 369 Pine, S. F.
SMALL, HERRIOT, 341 California, S. F. Care Balfour Guthrie & Co.
SMITH, DE LANCEY, Balfour Bldg., S.F.
SMITH, JOSEPH P., 308 Perkins
SMITH, T. HARRY, 34 Greenbank Av., Piedmont, Cal.
SMYTH, WM. H., "Fernwald", Dwight Way and Hillsiide, Berkeley, Cal.
SNYDER, CHRISTOPHER H., 251 Kearny, S. F.
SOULE, JOHN F., 1801 Central Av., Alameda, Cal.
SPEAR, LEWIS E., 1840 East 15th Street, Los Angeles, Cal.
STACY, CHARLES A., 120 Hillcrest Road, Berkeley, Cal.
STADTFELD, WILLIAM B., 139 Waldo Av. Piedmont, Calif.
STEARNS, HARRY B., Phelan Bldg., S. F.
STEBBINS, ELWYN W., 6537 Chabot Road
STEEL, MILES F., 448 Bryant, S. F.
STEERS, FRANK M., 510 Mandana Blvd.
STEPHENS, Mrs. A. W., Summit, N. J.
STEVENS, SAMUEL S., 14 Montgomery, S. F., or -1071 Ardmore Av., Oakland
STEVENSON, T. D., Merc. Ex. Bldg., S. F.
STODDARD,, ELGIN, Sheldon Bldg., Sfl F.
STOREY, HARRY M., 225 Bush, S. F. or 320 El Cerrito Av., - Piedmont
STOW, FRANK H., 17 Plaza Drive. Berkley, Cal.
SPRINGMAN, Miss CLARA, 2727 Woolsey, Berkeley, Cal.
STRIETMANN, Dr. WM H., 230 Grand Av
STROUD, J. A. Jr., 16 California, S. F.
STRUTHERS, HENRY R., 112 Market, S.F.
SUTRO, OSCAR, 225 Bush, S. F.
SUTTON, CHARLES ZOOK, 1001-22nd Av.
SWAN, SHERWOOD, 1015 Washington, Oak'd
SWIFT, THEO. J., 405 Montgomery, S. F. S. F., or 29 Tanglewood Rd., Berkeley
SYKES, Dr. ALBERT E., 1624 Franklin
TAYLOR, HENRY W., Berkeley Bank Bldg or 275 Uplands, Berkeley, Cal (Drawer 248
TAYLOR, WYMAN, 820 Grand, Alameda.
TELFER, Mrs. THOMAS, 3020 Garber Rd., Berkeley, Cal.
THOMAS, JAY B., 1706 Broadway
THOMAS, STUART K., Hanford, Cal.
THORNTON, HARRY A., 201 Sansome, S.F.
THORNTON, RALPH P., 369 Pine, S. F. Berkeley, Cal.
THORNTON, SAM'L H., 775 Kingston Av.
THORSEN, WM. R., 1st. Nat. Bk. Blg., S.F.
TIEDMANN, T. J. A., 228 Pine, S. F.
TIETZEN, J. H., Los Angeles Athletic Club, Los Angeles, Cal.
TIETZEN, PAUL O., 2840 Claremont Blvd., Berkeley, Cal.
TILDEN, CHAS. L., 217 Front, S. F.
TOWNE, GEORGE S., 353 Sacramento, S. F.
TRAVERS, FRED B., 2835 Prnce St. Berkeley, Calif.
TULLY, JASPER W., 405 Montgomery, S.F.
TUTTLE, JAMES H., 225 Bush, S. F.
TYLER, JOSEPH C., 2862 Webster, Berkeley
TYSON, Mrs. GEORGE H., 1501 Central Av., Aalameda, Calif.
VANDERGRIFT, JAMES A., 74 Fairmont Av.
VAN WYCK, WILLIAM, 14 Place, Vendome, Paris, France.
VINCENT HARRY F., 1 Drumm, S. F.
VOLKMANN, WM. G., 2nd & Folsom, S. F.
VON ADELUNG, Dr. EDWARD, Oakland Bank Building.
VON WINKLE, Dr. F. W., 325 Pacific Av., Alameda, Cal.
WADE, MERTON C. Jr., 517 California, SF
WALDRON, VERNON, 760 Mission, S.F.
WALKER, HUBERT M., Sharon Bldg., S.F.
WALKER, PERCY J., Sharon Bldg., S.F.
WALLACE, JOHN B., 1260 St. Charles St., Alameda, Cal.
WALLACE, JOHN P., Los Gatos, Cal.
WALLIS, EDWARD J., 680 Folsom, S. F.
WARNER, FREDK. A., Balfour Bldg., S.F.
WARNER, RALPH C., 225 Bush, S. F.
WATERMAN, CLYDE, 111 Sutter, S. F.
WEAVER, KENT M., 1439 Van Ness Av., S. F.
WEBBER, WILLARD L., 24th & Harrison
WEIHE, Mrs. JEAN TYSON, 1101 Sherman, Alameda, Cal.
WETMORE, CLARENCE J., 1st Nat. Bank Building, Oakland.
WHEELER, WM. M. 903 Alexander Bldg., 155 Montgomery, S. F.
WHELAN, WILLIAM J., 333 Pine, S. F.
WHITAKER, F. P., 28 Bellevue Av. Piedmont, Calif.
WHITE, WM. T., 5th & Brannan, S. F.
WHITNEY, Miss ISABELLE VIOLET, 3936. Harrison Blvd. Oakland.

ADDRESSES OAKLAND (UNLESS OTHERWISE NOTED)

CLAREMONT COUNTRY CLUB (Continued)

RESIDENT MEMBERS (continued)

WILLIAMS, J. B., 351 California, S. F.
WILLITS, CHARLES D., 2733 Woolsey St., Berkeley, Cal.
WILLOUGHBY, H. A., Mills Bldg., S. F.
WILSON, Miss MARY E., 2538 Channing Way, Berkeley, Cal.
WILSON, RAYMOND V., 2400 Ridge Road, Berkeley, Cal.
WINTERMUTE, GEORGE P., 227 Tunnel Road, Berkeley, Cal.
WISHON, A. EMORY, 225 Bush, S. F.
WITTER, JEAN C., Kohl Bldg. S. F.
WOERNER, JOHN, 14th & Harrison, S. F.
WOLCOTT, LEE W., Emeryville, Cal.
WOLFE, FRED L., Kohl Bldg., S. F.
WOOD, WILLIAM T., 1 Drumm, S. F.
WORDEN, Mrs. EVELYN TOWNE, 1155 Calif.
WRIGHT, H. M., 706 Foxcroft Bldg., S. F.
WRIGHT, J. H., 3020 Telegraph Av., Berkeley
YATES, ROBERT R., 631 Market, S. F.
YOUNG EDWARD TAYLOR 1712 Broadway or 120 Highland Av. Piedmont
YOUNG, GARNETT, 390-4th St., S. F.

ASSOCIATE MEMBERS

BROWN, Miss FLORINNE, 1889 Jackson
CADMAN, PAUL F., Calif. Hall, Berkeley
CANTILLON, Father E. J., 64th and San Pablo Av., Oakland, Cal.
CRAWFORD, Prof. RUSSELL T., 2740 Hillegass Av. Berkeley, Calif.
CUSHING, Mrs. JEAN R., 1048 Hubert Rd.
DERLETH Prof. CHARLES Jr, 2834 Webster, Berkeley, Calif.
EVERSON, Miss ELSIE J., 1533 Filbert St.
EVERTS, Mrs. LILLIAN BROWN, 1889 Jackson, Oakland, Cal.
EVERSON, Miss MARION RAY, 1533 Filbert, Oakland
GOODFELLOW, Mrs. W. S., 9 Sea View Av., Piedmont, Cal.
JORALEMON, E., 7 Panoramic Way, Berkeley
McCORKLE, Mrs. CLAIRE, 2845 Prince, Berkeley
MEEK, Mrs. HORRY, San Lorenzo, Cal.
O'KELLY, Rev,. DAVID., 5627 Manila
PRICE, C. M., 1767 Spruce, Berkeley
PROBERT, FRANK H., 33 Oakdale Av. Berkeley, Calif.
PUTNAM, Prof. T. M., 2740 Elmwood Av. Berkeley, Cal.
SOULE, Miss BEATRICE F., Waldorf-Astoria, New York City, N. Y.
SWITZER, Mrs. C. L., 2921 Forest Av. Berkeley
WEBER, Mrs. C. F., 5 Tanglewood Road Berkeley, Calif.
WILLIAMS, Prof. W. H., 2830 Russell Berkeley, Calif.

NON-RESIDENT MEMBERS

COLE, Mrs. N. P., St. Helena, Cal.
CURTIS, CARLETON A. Fort Bragg, Cal.
EVERETT, WALLACE W., St. Helena, Cal.
FIELD, Mrs. GEORGE R., 2632 Catalina Los Angeles, Calif.
GLOVER, C. R., 2008 S. Canal St., Chicago, Ill.
MORSE, IRVING J., 3110 College Av. Berkeley, Calif.
SKINNER, D. E., White Bldg., Seattle, Wash.
SHERMAN, Dr. W. N., 11 Sierra Av. Piedmont, Cal.
WATT, WILLIAM, Napa, Cal.
WILHOIT, E. L., 311 E. Main, Stockton, Cal.
WINGATE, CHARLES B., El Cerrito Piedmont, Calif.
WOOD, FRED J., South Bellingham, Wash.
WRIGHT, MAYNARD E., 19th Av. and Livingston, Oakland, or Piedmont, Cal.

ARMY AND NAVY MEMBERS

CARLSON, Capt. CARL A., Navy Yard, Mare Island, Calif.
CHAPMAN, Capt. WILLIAM McC., 6622 Chabot Road, Oakland, Cal.
GADDIS, Comdr. WM. P., 465 Calif. S. F.
GUNTHER, Lt-Comdr ERNEST L., 5871 Birch Court, Oakland Cal.
McCLURE, Maj. L. A., 6433 Chabot Road, Oak'd
OVERTON, Maj. W. S., 220 Hillside Av., Piedmont, Cal.
POUNDSTONE, Capt. HOMER C., 380 Hampton Road, Piedmont, Calif.
TOLFREE, Comdr H. M., 100 Harrison, SF.

TEMPORARY MEMBERS

AYERS, CHARLES P., Hotel Oakland.
SHERER, Mrs. GEORGE F., 121-2nd S. F.
LEE, Miss BARBARA, 855 Calmar Av.
STONESIFER, Miss EVELYN, Claremont Hotel, Berkeley, Calif.
O'KELLY, Rev. DANIEL, 5627 Manila Av.

ADDRESSES OAKLAND (UNLESS OTHERWISE NOTED)

Alameda 4927

MARINA BEAUTY SHOPPE

PERMANENT WAVING

2329 Santa Clara Avenue, Alameda, California

I. O. O. F. Building, Foom 5

LE ROY ORBON MINNIE ORBON

Sequoyah Country Club

Stanley Road, Station G, Elmhurst, Oakland, Cal. Telephone Elmhurst 121.

BOARD OF DIRECTORS

WILLIAM H. DONAHUE, Bank of Italy Bldg., Oakland, Cal. — President
JAMES TYSON, 25 Sotelo Av., Piedmont, Cal. — Vice-President and Treasurer
ARNOLD J. MOUNT, Bank of Italy, San Francisco, — Secretary
CLARENCE R. GRAHAM, Newark, Cal. — Director
J. R. MILLAR, 2939 Peralta Av., Fruitvale, Oakland — Director
T. HARRY SMITH, 34 Greenbank Av., Piedmont, Cal. — Director
GEORGE A. DOW, 808 Walla Vista Av., Oakland, Cal. — Director
FRANKLIN N. DEWEY, 1004 Grand Av., Alameda, Cal. — Director
FRANCIS L.McCAFFERY, 10 Muir, Piedmont — Director
G. CLERICO, Sequoyah Country Club, Elmhurst, Oakland — Manager

ADAMS, EDWARD C., Federal Tel. Bldg.
ABBOTT, CYRUS W., 904 Ailce St.
ALEXANDER, EARLE G., 739 Arimo Av.
ALLEN, GEORGE O., 611 W. 7th, Los Angeles
AMBROSE, WILLIAM NORMAN, 105 Mesa
ATKINSON, ROBERT H., 1140 Ashmount Av., Oakland, or Derby & Chapman, Oakland
ATEN, Dr. RALPH R., 1624 Franklin
AYERS, FRANK H., Syndicate Bldg., Oakland
BACHELDER, CARL A., 2205 Sacramento San Francisco
BANCROFT, LEIGH, Oakland Bank Bldg.
BARNHART, GLENN C., 1143 Est 14th St.
BARBER, EDGAR H., 422 15th St.
BARRY, EDWARD L., 320 California, S. F.
BARRY, FREDERICK M., 112 Market, S. F.
BARTON, CLAUDE B., 364 Staten Ave., Oakland
BECK, H. L., 548 Commercial, S. F.
BELL, HARRY S., Central Bank Bldg.
BELL, HERBERT D., 2860 Broadway, Oakland
BELL, PAUL T., 14 Montgomery, S. F.
BELL, Dr. WILLIAM L., 473 14th St.
BENNETT, CHARLES V., 215 Market, S. F.
BERNARD, MILTON, 1812 San Antonio Av., Alameda, Cal.
BERNHARD, CHRISTIAN, 1 Drumm, S. F.
BEST, C. L., San Leandro, Cal.
BIDDLE, SAMUEL E., 1st Nat. Bank, Oakland or 29 Sierra Av., Piedmont
BILL, H. L., San Leandro, Calif.
BILLETT, EUGENE R., 605 Mira Vista Av., Oakland, Cal.
BILLINGSLEY, Dr. U. C., 249 Castro, Hayward, Cal.
BLACOW, J. R., Centerville, Cal.
BLANTON, HARRY B., 350-17th St.
BOYD, N. WARREN, 2860 Broadway
BOYD, RALPH T., Central Bank Bldg.
BRACKEN, MYRON T., 46th & Adeline, Oakland
BRECK, SAMUEL E. Sr., Oakland Bank Bldg.
BRECK, SAMUEL E. Jr., 416 15th St.
BREED, ARTHUR H., Latham Square Bldg.
BREED, HERBERT L., 1st Nat. Bk. Bldg.
BREUNER, LOUIS J., 15th and Clay
BRIDGE, R. C., Acampo, Calif.
BROOKS, EARL, Broadway and Hobart
BROOKS, J. F., Standard Oil Co., Richmond, Cal.
BROWN, G. H., 537 1st St., Oakland
BURMAN, CHARLES H., 4064 E. 14th, Oakland
BURPEE, WALTER, 1st Nat. Bank Bldg.
BURTCHAELL, SAMUEL W., 619 Mission, S. F.
CAINE, JOSEPH E., California Bldg.
CAPWELL, H. C., 14th and Clay, Oakland
CARLSTON, JOSEPH F., Central Nat'l Bank
CARMICHAEL, DANIEL E., 214 California, S. F.
CHAPLIN, D. H., 2412 Central Av., Alameda
CHAPLIN, RICHARD B., 2412 Central Av. Alameda, Cal.
CHRISTENSEN, HENRY, Ray Bldg.
CLARK, ALBERT V., 700 Paru, Alameda
CLARK, ARTHUR W., 921 Ray Bldg.
CLARKE, Dr. A. F., Medical Bldg., Oakland
CLAUSSENIUS, MAX., 1004 Grand St. Alameda, Cal.
CLAY, PHILIP T., Sutter and Kearny, S. F.
COLLIER, CHARLES H., 3020 Broadway, or Sequoia Hills, Oakland
CONNERS, JOHN F., 1012 Ashmount, Oakland
COOPER, ROBERT H., Baltimore, Md.
CORDER, ARTHUR E., 350 Lenox Ave., Oakland
CORDER, THOMAS A., 762 Arimo Av., Oakland
CORTELYOU, GUYON W., Syndicate Bldg. Okld
COSSITT, HAROLD R., Hobart Bldg., S. F. or 882 Laurel St., Alameda, Cal.
COTTER, RALPH E., 112 Market, S. F.
CROCKER, C. TEMPLETON, Shreve Bldg., 210 Post, S. F.
CROSBY, HENRY, Central Bank Bldg., or 1175 Lake Shore Av.
CROSBY, PETER J., Central Bank Bldg.
CROSS, R. H., 638 Mills Bldg. S.F.
CULVER, CHARLES M., 217 Front, S. F.
CUTTING, FRED'K P., 485 California, S. F.
DARLING, CHAS. S., 251 Post, S. F., or 4356 Everett St., Oakland
DAVIS, W. A., 146 Mountain Av., Piedmont, Cal.
DAVIS, W. R., Jr., 385 Euclid Av.
DEAN, BEACH H., Federal Realty Bldg.
DE PUY, Dr. CLARENCE A., 230 Grand
DETRICK, EDINGTON, 310 Sansome, S. F.
DETTMANN, FRITZ L., 859-3rd St., S. F., or 58 Lake View Av., Piedmont, Cal.
DE VAUX, NORMAN, 14th & 107th Av., Oakland
DEWEY, FRANKLIN N., Balboa Bldg., S. F.
DICK, FREDERICK S., 369 Pine, S. F.
DOAN, L. E., Mtrchant Bldg. Shreveort, La.
DONAHUE, Judge WM. H., Bank of Italy Bldg.
DOW, GEORGE A., Oak and Clement, Oakland or 808 Walla Vista Av., Oakland
DOYLE, Rev. P. E., 3615 Emerson
DUNANN, ROY A., 472 Hanover Av., Oakland, or 6th and Lowell, Oakland
DUNHAM, LELAND S., 358 17th St.
DUNKLEY, Mrs. SAMUEL J., 465 Bellevue
DUNN, Dr. ROBERT, 209 Post, S. F.
DURANT, W. C., 250 W. 57th St., N. Y. City
DUSINBURY, JOHN B., Builders' Exch. Oakland
DUTTON, DAVID C., Bank of Italy Bldg.
EDE, WILLIAM Jr., Hubert Road
EDELEN, HUGHES W., 140 New Montgomery, San Francisco
EDWARDS, A. F. Jr., 1227 B'way, Oakland
ELIASEN, EDWARD R., Central Bk Bldg Oakland, Cal.
ELLINGHOUSE, OSCAR E., 4118 B'way, Oakland
ELLINGSEN, Mrs. C. L., 3039 Bartlett St.
ELLIS, Dr. JAMES A., 924 Grand, Alameda
EMMEL, LEROY L., 1751 Broadway
ERICKSON, E. O., 420 Kohl Bldg. S. F.
EVA, SAMUEL J., 244 California, S. F.
EZELL, MARION, 1924 Broadway.
FERNHOFF, F. B., Central Bank Bldg.
FIELD, EDWARD B., 301-13th St., Oakland
FITZGERALD, ROBERT M., Central Bk. Bldg.
FORCE, R. C., San Leandro, Cal.
FREEMAN, SIMEON S., Fife Bldg., r. 705, S. F.
FRENCH, J. E., Polk & O'Farrell, S. F.
FROST, F. W., Key System, Oakland

SEQUOYAH COUNTRY CLUB (Continued)

MEMBERS (CONTINUED)

FULLER, DAVID B., 3223 Lakeshore Av.
GAITHER, HORACE R., 301 California, S. F.
GALLAGHER, CHAS. W., 354 Vernon
GARDNER, WALTER H., 342 Grand Av.
GARRATT, E. C., 244 Lakeside Drive
GARRETT, BENJ. F., Mills Bldg., S. F.
GARTHWAITE, WM. W., Oakland Bank Bldg.
GILLAM, FRANK E., Portland, Ore.
GILMAN, CHARLES E., 2717 Claremont Blvd., Berkeley, Cal.
GOODWIN, CLAIR V., American Bank Bldg.
GRAHAM, CLARENCE R., Newark, Cal.
GREEN, WILLIAM F., Standard Oil Bldg. S. F.
GROSS, CHARLES F., 436 14th St.
GUERIN, HENRY J., 2009 Central Ave., Alameda, Cal.
HADDEN, ERNEST J., Camino Sobrante
HALL, GEORGE H., foot 78th Av., Oakland
HALL, WALTER W., 146 Front, S. F.
HAMILTON, Dr. JOE, 3210 E. 14th, Oakland
HAMLIN, O. D. Jr., Bank of Italy Bldg. Oak'd
HARRIS, J. N., Central Bank Bldg.
HASLETT, O. C., 1 Montgomery, S. F.
HASSLER, JOHN F., Central National Bank
HEAFEY, JOHN, 344 High, Oakland
HEESEMAN, CHARLES J., Plaza Bldg.
HENDERSON, WILLIAM, 333 Pine, S. F.
HENGEN, GUSTAVE, B., 24 Richardson Av. Piedmont, Cal.
HENLEY, EARL B., 715 Arimo, Oakland
HENRICI, HENRY H., 1 Drumm, S. F.
HERRLEIN, PHILIP G., Hotel Oakland
HEYER, CHARLES W., Hayward, Cal.
HIBBARD, ALLEN C., 384 17th St., Oakland
HICKEY, HENRY B., Crocker Bldg., S. F.
HILLS, AUSTIN H., 2 Harrison, S. F.
HORST, ROBERT, Syndicate Bldg., Oakland
HOTTS, JOHN W., 910 Webster; or 5122 Foothill Blvd., Oakland
HOULIHAN, J. A., 324-13th St., Oakland
HUTCHINSON, ARTHUR, 631 Wesley Av., Oak'd
HUTT, THOMAS G., Citizen's Bank or 1118 San Antonio, Alameda, Cal.
HYNES, WILLIAM H. L., Bank of Italy Bldg.
JAMIESON, GEO. G., Broadway and Water,
JACKSON, FRANK K., 14th & Clay
JACKSON, SAMUEL E., Tribune Tower, Oak'd
JARVIS, Dr. CHAS. F., American Bank Bldg.
JOHNSON, AUGUSTUS, 244 California
JONES, I. E., Best Tractor Co., San Leandro
JURGENS, WILLIAM C., Hotel Oakland
JURS, LOUIS D., 79 New Montgomery, S. F.
KENNEDY, C. A., 534-15th St., Oakland
Kennedy, J. A., Bank of Italy Bldg.
KENNEDY, JOSEPH A., Bank of Italy Bldg.
KERR, KENNETH A., Oakland Bank Bldg.
KERSCHNER, R. M., 845 Rosemont Rd., or 1250-45th Oaklnad.
KING, J. H., 308-12th St., Oakland
KIRBY, JOSIAH, Packard Bldg., Philadelphia
KNIGHT, CLARENCE G., 520 16th, Oakland
KNOWLAND, JOSEPH R., Oakland Tribune
KNOWLAND, J. R. Jr., "Oakland Tribune"
KNUDSEN, P. C., Builders Exchange, Oakland
KOENIG, MAX W., Bank of Italy Bldg.
KOPPERUD, A. H., Bank of Italy, Fruitvale
KRUSI, HERMAN, 2033 Central Ave., Alameda,
KUMBPE, K. B., Long Beach, Cal.
LANGDON, Judge WM. H., State Bldg., S. F.
LARKEY, Mrs. A. S., 1017 Ashmount, Oakland
LAWRENCE H. M., 301 12th St., Oakland
LAWRENCE, VOLKERT O., 1 Jefferson
LAYMANCE, MILLARD J., 17th & Franklin
LEACH, FRANK A. Jr., 245 Market, S.F.
LEET, ROBERT A., 1301 Broadway, Oakland
LEMMON, Mrs. K. L., 744 Warfield Av., Oakland
LIEURANCE, A. F., 467-11th St., Oakland
LITTLE, ARTHUR E., The American Bank
LIVINGSTON, S. A., 340 California, S. F.
LLOYD, J. E., 1424 Harrison
LOGAN, WESTON, 201 Sansome, S. F.
LORBER, ALFRED E., 148 Spear, S. F.
LORBER, HUGO M., 186 Hillcrest, Berkeley
LOYNAHAN, T. E., 315 Montgomery, S.F.
MACAULEY, CEDRIC B., 1404 Franklin
MAC CONAUGHEY, HARRY E., 215 Market, S. F.
MAC HUGH, FRANK A., 277 Pine, S. F.
MADISON, M. J., Hayward, Cal.
MAGEE, DANIEL, 380 Grand Av.
MAGEE, WILLIAM A., 69 Sutter, S. F.
MAKINS, GEORGE, 310 Davis, S. F.
MANTER, FRED'K H., 1462 Cavanagh Rr.
MARCHANT, GORDON H., 7974 Foothill Bd
MATTERN, GEORGE A., 461 Mission, S. F.
MARX, FRANK M., 155 Montgomery, S.F.
MATHEWS, J. A., 340 California, S. F.
MAXFIELD, JOHN C., 77 Bluxome, S. F.
MAZE, MERTON M., Central Nat. Bank
McCAFFERY, FRANCIS L., 10 Muir Av., Piedmont, Cal.
McCLURE, Dr. GEORGE, 19th and Franklin
McCRACKEN, Dr. WM. J., Medical Bldg., or 744 Arimo Av., Oakland
McCREA, FRED'K H., 2235 Dana, Berkeley
McDONALD, RICHARD A., 63rd and Doyle, Oakland, Cal.
McELHINNEY, C. M., Syndicate Bldg., Oakland
McGAULEY, Mrs. MINNA, 2736 Orange, Oak'd
McGRATH, RICHARD A., 2924 Ashby Av.
McGURRIN, F. E., Sequoyah Hills, Oakland
McMULLEN, ROBERT J., Trobune Tower
McPHERSON, STEPHEN, 505-17th St., Oakland
MENDENHALL, ERNEST D., 24 California, S. F.
MEREDITH, WYNN, 14 Montgomery, S. F.
METSON, WILLIAM H., Balboa Bldg., S. F.
MICHELS, HERMAN H., 1st Nat. Bk Bldg
MIDGLEY, REX W., American Theater, Oakland
MIDGLEY, V. V., American Bank Bldg., Oakland
MILLAR, JOHN R., California Cotton Mills
MILLER, Dr. CHAS H., San Leandro, Cal.
MILLER, GRANT D., 2372 East 14th St.
MINNEY, ERNEST T., 427 14th St.
MITCHELL, M. C., Calif. Cotton Mils, Oakland
MOLLER, FRED'K J., Central Bank Bldg.
MOLLER, WILLIAM, Jr., 76 Sea View Ave., Piedmont, Cal.
MORTON, J. W., 301 Brannan, S. F.
MOUNT, ARNOLD J., Bank of Italy, S. F.
MULCH, ROBERT H., Leaside, Toronto, Canada
MURPHY, J. JAMES, 1105 Clarendon Crescent
NELSON, Dr. CHAS. R., 532 15th St.
NELSON, GEORGE C., Modesto, Cal.
NOR, Dr. AUGUST C., Dalziel Bldg., Oakland
O'CONNOR, Dr. RODERIC, 1904 Franklin, Oakland, or 909 Hyde, S. F.
OLIVER, ARTHUR D., 4 Montgomery, S. F.
OLIVER, R. B., 1004 Union, Alameda
OLSEN, OSCAR F., 417 Orange St., Oakland
ORR, CALVIN M., 364-2nd St., Oakland
OSGOODBY, DANIEL, E., 350 2nd St., S.F. or 652 Mandan, Oakland, Cal.
OSGOOD, Mrs. FRED, 103 Montee Vista Av.
PALMER, VICTOR F., 225 Bush, S. F.
PARK, JOSEPH M., 3115 Claremont Ave, Berkeley, Cal.
PARKER, JOHN, 311 California, S. F.
PATTERSON, H. N., Newark, Cal.
PECK, CHARLES M., Syndicate Bldg., Oakland
PIGEON, W. G., Sharon Bldg., S. F.
PITT, HAROLD M., 360 Euclid Ave., Oakland
POND, C. P., 351 17th St., Oakland

ADDRESSES OAKLAND (UNLESS OTHERWISE GIVEN)

SEQUOYAH COUNTRY CLUB (Continued)

MEMBERS (Continued)

PUTNAM, KINGMAN B., 467 14th, Oakland
PORTER, ERNEST D., 564 Market, S. F., or 342 Sheridan Av., Piedmont, Cal.
POSEY, GEORGE A., 454 5th St., Oakland
POST, R. C., 75 New Montgomery, S. F.
PROCTOR, JOHN W., 200 Hillcrest Av. Berkeley, Cal.
PUTNAM, CECIL M., 880 Trestle Glen
PYE, ALFRED W., 241 Battery, S. F.
RAMSDEN, C. H., 1100-4th St., Berkeley
RAND, C. D., 370 Euclid Av.
RANKIN, BRANT N., 32 Eucalyptus, Berkeley
REAGAN, FRANK J., Shreve Bldg., S. F.
RECTOR, HOWARD B., 2740 B'way, Oakland
REED, FRED E., Syndicate Bldg., Oakland
REED, WALTER D., Oakland Bank Bldg.
REINLE, Dr. GEORGE G., 532-15th St., Oakland
REIS, WALTER S., 301 13th St.
REYNOLDS, GUY D., Athenian-Nile Club
ROBINSON, HOWARD, 800 High, Oakland
ROGAN, JAMES S., Athens Athletic Club.
ROWE, Dr. ALBERT H., 242 Moss Av., Oakland, or 1 Crocker Av., Piedmont
SAWYER, W. B. Jr., Rialto Bldg., S. F.
SCOTT, JOHN T., 553 Oakland Ave.
SCOTT, J. WALTER, 681 Market, S. F.
SHERMAN, FRED R., 165 Kearny, S. F.
SHIRES, Rev. HENRY H., Alameda, Cal.
SEULBERGER, J. CARL, 1706 Broadway, Oak'd
SIMMIE, GEORGE W., Upper Lake, Cal., Box 122
SKINNER, PAUL C., 201 Sansome, S. F.
SMITH, Dr. ARTHUR M., 1212 B'way, Oakland
SMITH, J. ERNEST, Bank of Italy, Oakl'd
SMITH, JOHN R., Athens Athletic Club
SMITH, JOSEPH P., 308 Perkins, Oakland
SMITH, Dr. KIRBY, 1631 San Pablo Av., Oak'd
SMITH, Mrs. MORTIMER, 500 Glen View
SMITH, T. HARRY, 34 Greenbank Ave., Piedmont
SNOOK, CHAS. E., Central Bank Bldg.
SNOOK, PRESTON E., 315 Montgomery
SOULE, E. G., Bank of Italy, Oakland
SPEARS, CHARLES H., 6122 Lawton Av.
SPRINKEL, WALTER R., 259 10th St.
STEPHENSON, ROB'T L., American Bank Bldg.
STEVENSON E. H., Centerville, Calif.
STEVES, C. M., Clarendon Crescent, Oakland
STINEMAN, Dr. J. H., Dalziel Bldg., Oakland
STODDARD, ELGIN, Sheldon Bldg., S. F.
STOREY, HENRY M., 225 Bush, S. F.
STRATFORD, F. C., 1149 Bay, Alameda
STRIETMAN, Dr. W. H., 230 Grand Av.
STROUT, G. S., 1624 San Antonio Av., Alameda, Cal.
SULLIVAN, F. J., 63rd and Doyle, Oakland
SULLIVAN, THOS. W., 14th and Clay, Oakland
SUMMERS, FRANK P., 225 Bush, S. F.
SUTRO, OSCAR, 225 Bush, S. F.
SUTTER, LOUIS, 532 Market, S. F.
SWAIN, C. F., 1801 Franklin
SWAYNE, LLOYD, 430 Sansome, S. F.
TALCOTT, SETH R., Oakland Bank Bldg.
TANNER, ERNEST S., 275 Tunnel Road, Bkly
TARRANT, Rev. SAMUEL, Turlock, Cal.
TASHEIRA, ARTHUR G., Oakland Bk Blg or 215 La Salle Av., Piedmont
TASSIE, B. M., 150 Post, S. F.
TAYLOR, CHURCHILL, 1975 Webster
TAYLOR, SAMUEL H., 447 Sutter, S. F.
TESIO, LOUIS J., Bank of Italy Bldg.
THOMPSON, Dr. CLYDE L., American Bank Bldg. or 701 Santa Ray Ave., Oakland
THOMAS, Dr. HAYWARD G., Dalziel Bldg.
THOMPSON, WILLIAM, Alameda, Cal.
TRAVER, CLARENCE L. 2315 Santa Clara Alameda, Cal.
TRAVERSE, JAMES, 609 Santa Ray Av.
TRAVIS, WESLEY E., 2045 San Pablo Av.
TUCKER, WARREN Jr., 420 17th St.
TUOHY, JOHN, 336 Perry, Oakland
TYSON, JAMES, 230 California, S. F.
UMPHRED, E. F., 305 Euclid Av., Oakland
UMPHRED, FRANK M., Oakland, Cal. Box 185
VEITCH, E. I., 55 Sea View Av., Piedmont
WALTER, Dr. CHARLES H., Federal Realty Bldg., or 808 Lerida Ave., Oakland
WARNER, F. B., 599 2nd St. S, F.
WARNER, R. C., Standard Oil Bldg., S. F.
WARNER, ROY E., 19 Dormidera Av.
WARREN, EARL, Court House, Oakland
WEAVER, A. S., State Bank, San Leandro
WEBBER, WILLARD L., 24th & Harrison
WEIDEMAN, GUS A., 364 2nd St., Oakland
WEILBYE, WILLIAM H., The Regillus Apts.
WEST, WILLIAM B., Oakland Bank Bldg.
WHIPPLE, Mrs. J. R., Niles, Cal.
WHITE, CHAS. H., 5th and Brannan, S. F.
WHITE, EARL D., Bank of Italy Bldg.
WHITE, Dr. EDWARD H., 1404 Franklin
WHITWORTH, HERBERT W., 225 Bush, S. F.
WICKERSHAM, A. S., 900 High, Oakland
WIEBEN, ALEX. C., 870 Longridge Road
WIGHT, FREDERICK G., 302 Euclid Av.
WILCOX, CHAS. H., 63 Lincoln Ave., Piedmont
WILDE, F. D., 22 Piedmont Court, Piedmont, Cal.
WILDE, H. E., Syndicate Bldg.
WILHELM, GEORGE H., East Bay Water Co.
WILLEMIN, Dr. P. M., 1540 San Pablo Av.
WILLIAMS, ANDREW, 737 Second St., Oakland, Cal.
WILSON, W. I., 15th Wood Sts.
WILSON, WALTER J., 1419 Broadway
WISHART, WILLIAM A., 476 Fairbanks Ave.
WOOD, FRED T., 1801 Franklin
WOOLNER, BEN. F., American Bank Bldg.
WUEPPER, S. F., 386 Beverly, San Leandro
WUICHET, LOUIS, Exchange Bldg., Chicago
WRIGHT, M. E., Foot of 19th St., Oakland
YORK, BERTRAND L., 308 Sheridan Av.
YOUNG, DAVID C., 233 Sansome, S. F.
YOUNG, EDWARD T., 1712 Broadway
YOUNG, JULIUS A., 1712 Broadway or 352 Palm Av., Oakland
ZEH, G. D., Associated Oil Bldg., S. F.

ADDRESSES OAKLAND (UNLESS OTHERWISE NOTED)

KOFFEE KADDY

"A Bit to Eat and Sum'thing Sweet"

SPECIALTY SANDWICH SUPPERS, CLUB BREAKFASTS, SANDWICH LUNCHES

Owned and Operated by

Z. W. WHITE

Athenian-Nile Club

CLUB HOUSE, 410 14th St., cor. Franklin, Oakland, Cal. PHONE GLENCOURT 693.

OFFICERS AND GOVERNORS

JOSEPH H. KING, 308-12th St. Oakland ..... President
THOMAS P. HOGAN, 2nd and Alice Sts. Oakland ..... Vice-President
FREDERICK H. REIMERS, Franklin Bldg. Oakland ..... Secretary
FRANK J. EDOFF, 1118 Broadway, Oakland ..... Governor
CLAUDE B. BARTON, 364 Staten Ave. Oakland ..... Governor
HARMON BELL, Western Power Bldg. 1706 Broadway, Oakland ..... Governor
GEORGE H. GRANT, Oakland Bank Bldg, 12th and Broadway Oakland ..... Governor
REGINALD M. MARSHALL, Central Bank Bldg. 14th & Broadway Oakland ..... Governor
FRITZ T. HENSHAW, 1744 Broadway, Oakland ..... Governor
A. A. CHISHOLM, Athenian-Nile Club, Oakland ..... Manager

HONORARY MEMBERS.

BANCROFT, W. B., Athenian-Nile Club
BARROWS, DAVID P., 2445 Benvenue Av. Berkeley, Cal.
BEEL, SIGMOND, 1373 Post, S. F.
BLANCHARD, EUGENE, Univ. of California
CARLTON, Dr. H. P., Oakland Bank Bldg.
CRANDALL, E. D., Athenian-Nile Club
LATIMER, L. P., Athenian-Nile Club
McCANDLISH, E. H., Oakland Bank Bldg.
MIEL, CHAS. L., 995 Market, S. F.
MATHEWS, ARTHUR, 670 Fell, S. F.
NEWELL, R. C., 30 Montgomery, S. F.
PARTINGTON, R. L., 1713 Sansome, Philadelphia
REDDING, JOS. D., Crocker Bldg., S. F.
STEWART, ALEX. T., 332-21st St.

LIFE MEMBERS

BARTON, CLAUDE B., 1804 Harrison
BILGER, F. W., 5000 Broadway
CAPWELL, H. C., 14th and Clay Sts.
COLLINS, W. H., 16 Fairview Av., Piedmont
CROWLEY, Dr. D. D., Wakefield Bldg.
CUSHING, H. D., 270-4th St.
FITZMAURICE, W. M., Bank of Italy
FRICK, WALTER P., Easton Bldg.
GIER, THEODORE, 510 15th St.
HEESEMAN, C. J., Plaza Bldg.
HENSHAW, FRED'K W., 200 Bush, S. F.
JOHNSON, Dr. M. L., 17 Sierra Av., Piedmont
LAVENSON, ALBERT S., 3921 Harrison
LAVENSON, GEO. H., 1321 Washington
LEACH, FRANK A., Jr., 345 Market, S.F.
MANUEL, W. G., 740 Oakland Av.
METCALF, VICTOR H., 245 Perkins
MILLER, Harry EAST, 320 Perkins
MOTT, F. K., 276 Lee
McMATH, Dr. JOHN F., 1706 Broadway
PENDLETON, B. H., 564 Oakland Av.
PHILLIPS, J. W., Henshaw Bldg.
PLAUT, CARL S., 26th & Crestnut
PORTER, F. F., 411-15th St.
ROBERTSON, ROBERT, 49 Santa Clara
SMITH, CHAS. L., 462-13th St.
SMITH, Dr. DUDLEY, Medical Bldg.
SMITH, JOHN FRANCIS, 462 13th St.
SNOOK, CHARLES E., Central Bank Bldg.
SNYDER, H. M., 320 Market, S. F.
TALLMAN, JAMES R., 384 17th St.
THOMAS, Dr. HAYWARD G., Dalziel Bldg.
TREFETHERN, E. E., Oakland Bank Bldg.
TUTT, EUGENE R., 280 Park View Ter.
WALKER, GEO. C., Athenian-Nile Club
WALKER, PERCY J., Sharon Bldg., S. F.
WALSH, EDWARD M., 315 Montgomery, S. F.
WEBSTER, F. A., 1916 Broadway
WEEKS, ANSON B., 761 Lerida Av.
WOOLNER, BEN F., 1st National Bank Bldg.

RESIDENT MEMBERS

ABBOTT, CARL H., Central Bk Bldg.
ABBOTT, Dr. C. L., Wakefield Bldg.
ABBOTT, CYRUS W., Oakland Bank Bldg.
ABBOTT, GRANVILLE D., Jr., Central Bk. Building
ABBOTT, Dr. P. F., Oakland Bank Bldg.
ADAMS, E. C., 99 Bacon Block
ADAMS, EDSON F., Farmers & Merchants Bank
ADAMS, Dr. LEMUEL P., 230 Grand Av.
AIKEN, BENJAMIN R., Syndicate Bldg.
AKINS, E. C., 2133 University Av., Berkeley
ALLEN, CHAS. F., 1403-5th St.
AMES, JAMES H., 37 Front, S. F.
BABCOCK, GEO. E., 1700 Broadway
BAKEWELL, W. B., 2831 Telegraph Av.
BANCROFT, H. P., Oakland Bank Bldg.
BANGS, E. GEOFFREY, 360 17th St.
BARBER, EDGAR H., 422-15th St.
BARNHART, G. C., Syndicate Bldg.
BALSLEY, JOHN E., Standard Oil Co.
BARLOW, JOHN B., 1706 Broadway or Athenian-Nile Club, Oakland
BATES, CHAS. D., Oakland Bank Bldg.
BEARDSLEY, E., 411-15th St.

ADDRESSES OAKLAND (UNLESS OTHERWISE NOTED)

ATHENIAN-NILE CLUB (Continued)

RESIDENT MEMBERS (Continued)

BELL, HARMON, 1706 Broadway
BELL, HARRY S., Central Bank Bldg.
BELL, TRAYLOR W., 1706 Broadway
BEUGLER, CHAS. E., 811 1st Nat. Bank Bldg.
BIDDLE, SAMUEL E., New 1st Nat Bank
BILLETT, EUGENE R., foot of Madison st.
BLAKE, EDWIN T., Arlington Av. & Norwood, Berkeley, Cal.
BODEN, CECIL W., 1440 Broadway
BOEGLE, F. J. Jr., 1st National Bank Bldg.
BOLLER, C. W., Athenian-Nile Club
BORLAND, A., 702 Balboa Bldg., S. F.
BORLAND, W. J., 702 Balboa Bldg., S. F.
BORROUGHS, J. N., 976-28th St.
BRACE, BURTON B., Central Bk. Bldg.
BRACKEN MYRON T., 46th & Adeline
BRECK, EARL, 416 15th St.
BREEDLOVE, I. N., Athenian-Nile Club
BREUNER, LOUIS J., John Breuner Co.
BROWN, Judge EVERETT J., Cen. Bk. Bldg
BROWN, HORACE P., Pacific Manifolding Book Co., Emeryville, Cal.
BROWNE, ROSS E., 234 Perry
BRYAN, W. B., Dalziel Bldg.
BUNKER, WM. B., Central Bk Bldg.
BURMAN, CHAS. H., 4064 East 14th St.
BURNHAM, J. R., 108 Lake
BURPEE, W. J., 1st National Bank Bldg.
BURTON, LLOYD E., 1101 Court St Alameda
BUTERBAUCH, M., 1130 East 28th St.
BUTLER, CLARENCE E., 2872 Hannah St.
CAINE, JOSEPH E., 1109 Easton Bldg.
CAMPBELL, DONALD L., 2045 Shattuck Av. Berkeley, Calif.
CAMPBELL, MARSTON, 1421 Jefferson
CAMPBELL, NORMAN B., American Bk
CARLSTON, J. F., Central National Bank
CARNEAL, T. D., Athenian-Nile Club
CARPENTER, H. S., 1521 Franklin
CAVALIER, WILLIAM, 1st National Bank Bldg.
CHAPMAN, WENDELL S., Oakland Bank
CHICHESTER, H. D. foot of 46th st., Oakl'd
CLARK, ANGUS, Key System Bldg.
CLARK, ARTHUR W., 921 Ray Bldg.
CLARK LEON A., Easton Bldg.
CLARK, Dr. WM. A., Wakefield Bldg.
COE, IRA J., Athenian-Nile Club
CORDER, WALTER E., Athenian-Nile Club
CRABTREE, P. EARL, 412 13th St.
CRANE, Dr. W. WHITFIELD, 426 17th St.
CRELLIN, T. A., Central National Bank
CROSBY, CARLISLE C., Central Bk Bldg.
CROSBY, CHAS. H., 680 Mountain, Piedm't
CROSBY, Dr. DANIEL, 3115 Webster
CROSBY, PETER J., Central Bank Bldg.
CROSS, WILLIAM, Jackson Furniture Co.
CUSHING, T. W., 509 Syndicate Bldg.
DAILEY, F. H., 671 Long Ridge Road
DAVIES, PAUL, American Trust Co.
DAVIS, GEO. C., 310 El Cerrito Av., Piedmont
DAVIS, WILLIAM R., Jr., 385 Euclid Av
DECOTO, EZRA, State Bldg., S. F.
de VAUX, NORMAN, Durant Motor Car Co., Oakland, or 62 Farragut Av, Piedm't
DEMING, WILLIS M., 436 17th St.
DEXTER, DUDLEY, 1744 Broadway
DINSMORE, JOHN WELBY, 1437 Franklin
DONAHUE, W. H., Bank of Italy Bldg.
DONOVAN, AUGUSTUS, Oakland Bank Bld.
DONOVAN, JOHN J., 1916 Broadway
DORNIN, GEO. W., 3121 Webster
DOW, G. A., Dow Pump & Engine Co. Alameda
DOW, WM. A. Jr., 140 California
DOWNING, G. L., 2234 Macdonald Av., Richmond
DUKES, Dr. C. A., 426-17th St.
DUNANN, ROY A., 60th & Lowell Sts.
DUNHAM, L. S., Thomson Bldg.
DUSINBURY, J. B., 357-12th St.
DYER, E. J., Hotel Oakland
EARLY, FRED'K J., 525 Mira Vista Av.
EAVES, Dr. JAMES, 414 13th St.
EDOFF, FRANK J., 1118 Broadway
EDGERTON, EDWIN O. 310 Sansome, S.F.
EDWARDS, A. F. Jr., 1227 Broadway
EDWARDS, DAVID N., 105 Washington
ELIASSEN, E. R., 910 Syndicate Bldg.
ELLIS, ALFRED T., Box 281 Oakland
ENGS, E. W., Easton Bldg.
EWER, Dr. EDWARD N., 251 Moss Av.
FAKE, GEO., 1333 Broadway
FANCHER, Dr. CHARLES R., 426 17th St.
FAY, LOUIS D., 150 Woodland Way
FARNHAM, SYLVANUS C., 5th and Oak
FARRELL, JAMES P., 24th & Harrison
FENNON, E. M., 1404 Franklin St.
FENTON, JOHN A., 515 Sycamore
FERGUSON, GEO. B., 571 Fairmont Av.
FERNHOFF, FREDK B., Central Bk Bldg.
FIELD, E. B., 13th and Harrison Sts.
FISCHER, O. H., Union Gas Engine Co.
FISHER, HARRY P., Syndicate Bldg.
FISHER, RALPH T., American Trust Co.
FITZGERALD, ROBT. M., Central Bk Bldg.
FORD, RALPH M., 1125 Broadway
FORSMAN, STANLEY 105 Mountain Av., Piedmont, Cal.
FORSTERER, B. A., Oakland Tribune
FOULKES, EDWARD T., 357 12th St.
FROST, FRANK W., Key System Bldg.
GABRIEL, WALTER N., 703 Syndicate Bldg.
GAGE, E. C., Chico, Cal.
GAGE, HENRY D., Athenian-Nile Club
GARTHWAITE, W. W., Oakland Bank
GASSAWAY, W. M., Athenian-Nile Club
GASTIL, WALTER G., Central Bk. Bldg.
GATCH, CLAUDE, Central Bank
GAY, FRED L., 350 17th St.
GELDERMAN, A. J., 24th and Harrison Sts.
GIDDINGS, W. W., Central National Bank
GIMBAL, A. F., 361-4th St.
GOODWIN, CLAIRE V., care William Cavalier Co
GOVE, LEON M., Oakland Bank Bldg.
GRAHAM, C. R., Newark, Cal.
GRANT, GEORGE H., Oakland Bank Bldg.
GROSS, CHARLES F., Central Bk Bldg.
GROSS, GEO. E., Hall of Records
GUISTO, EMMETT J., Central Bank Bldg.
GWILT, JOHN W., Bank of Italy Bldg.
HAHN, JAMES D., 1st Nat. Bk. Bldg.

ATHENIAN-NILE CLUB (Continued)

RESIDENT MEMBERS

HALL, FRANK T., 1744 Broadway
HALL, GEO. H., Foot of 78th Av.
HALL, J. C., 407 Montgomery, S. F.
HAMLIN, OLIVER D. Jr., Bk of Italy Bldg.
HAMMER, GEO., East 12th and 26th Av.
HANNAN, JAMES T., Central Bank Bldg.
HARDING, H. J., Oakland Bank
HARGEAR, F. F., 410 Montgomery, S. F.
HARRIS, GEO. H., Key System Bldg.
HARTLEY, D. C., 5000 Broadway
HASSLER, J. F., Central National Bank
HATCH, GEO. W., 2nd and Franklin Sts.
HAVENS, WICKHAM, 1510 Franklin
HAWLEY, S. S., Syndicate Bldg.
HEACOCK, LESTER H., Alameda County Title Bldg.
HEATH, ROBERT B., 468 Hanover Av.
HEAVEY, JOHN, 344 High St.
HELM, J. WILLIAM, 1636 Franklin
HENRY, C. A., 405 Sansome, S. F.
HENSHAW, FRITZ, 1744 Broadway
HENSHAW, GRIFFITH, 200 Bush, S. F.
HENSHAW, STUART, 200 Bush, S. F.
HENSHAW, THOMAS D., 200 Bush, S. F.
HENSHAW, TYLER, 200 Bush, S. F.
HEYER, CHAS. W., Hayward, Cal.
HEYER, CHAS. W. Jr., Mills Bldg., S. F.
HIGGINS, PRESTON L., Oakland Bk Bldg.
HINMAN, H. L., 400 Alice St.
HOAGLAND, R. S., Central Bank Bldg.
HOFFMAN, MARTIN M., 1320 Webster
HOGAN, THOS. P. Jr., Hogan Lumber Co.
HORST, R., 505 Syndicate Bldg.
HOWARD, CHAS. P., First and Market Sts.
HUNTER, ROBERT, Jr., Tribune Twoer
HUTCHINSON, DWIGHT, 444-17th St.
JACCO, NED, 14th anud Clay Street
JACKSON, Dr. FRANCIS F., Central Bk.
JACKSON, F. K., Jackson Furniture Co.
JACKSON, H. E., Jackson Furniture Co.
JACKSON, H. K., Jackson Furniture Co.
JACKSON, SAMUEL E., Tribune Tower
JACOBY, OLIN D., American Bank
JAMIESON, G. G., Broadway Wharf
JARVIS, Dr. C. F., 1st National Bank Bldg.
JEWETT, HAROLD W., 306 14th St.
JOHNSON, FRED., 301-13th St.
JONES, DAVID S., 2560 Broadway
JORGENSEN, C., 444 Mountain Av. Piedmont
KAYE, O. LEWIS, Central Bank Bldg.
KEENEY, CHAS. C., 200 Bush, S. F.
KENDALL, M. G., 1636 Franklin
KERFOOT, L. S., Park Dept. City Hall
KERR, K. A., 706 Oakland Bank Bldg.
KEYSER, MILTON E., 24th & Harrison
KING, JOS. H., 308-12th St.
KINNEY, R. W., 9th and Franklin
KNOWLAND, J. R., Oakland Tribune
KNOWLTON, FRANK B., Oakland Bk. Bg.
KNOWLES, WILLIAM, 1214 Webster
KROEGER, CLAUS, 455 Vernon
LACKEY, Dr. H. J., Thayer Bldg.
LAWRENCE, H. M., 301 12th St.
LAWRENCE, V. O., 1 Jefferson
LAYMANCE, M. J., Alameda Co. Title Bdg
LEACH, HARRY E., Easton Bldg.
LEDWICH, THOMAS J., Central Bank Bldg.
L'HOMMEDIEU, JAMES H., 315 14th St.
LIPMAN, EDWARD C., 161 Alpine Terrace
LITTLE, A. E., American Bank
LOHSE, Dr. J. LOUIS, Wakefield Bldg.
LYON, E. C., 3430 Broadway
MACAULEY, CEDRIC, 1404 Franklin
MACDONALD, WILLIAM, 1731 Broadway
MacELHINNEY, E. M., 307 Syndicate Bldg.
Mac GREGOR, C. M., 460-13th St.
MAC GREGOR, LEIGHTON D., 470 13th St.
Mac HUGH, F. A., 277 Pine, S. F.
Mac KAY, Dr. J. H., 532-15th St.
MADDOX, BENJAMIN H., 3333 High St.
MAGEE, HARRY H., 69 Sutter, S. F.
MAIDEN, BRUCE F., 420-15th St.
MAKINSON, Dr. FRANK H., 426 17th St.
MARINOTTE, Dr. P. A., Hutchinson Bldg.
MARSHALL, REGINALD M., Central Bk.
MARTENS, FRANK C., Farmers & Mer. Bank
MASON, HAROLD G., 910 Syndicate Bldg.
MATHER, RICHARD N., Syndicate Bldg.
MATHEWS, W. J., 969 Broadway
MAZE, MERTON M., Central Bk. Bldg.
MAXWELL, JOHN P., 1320 Washington
McALISTER, JAMES W., 2317 Broadway
McALLISTER, CLARENCE A., 416 3rd St.
McCLYMONDS, VANCE, Oakland Bank Bldg.
McCLURE, DONALD, Court House
McCLURE, Dr. GEORGE, Medical Bldg.
McCLURE, MALCOLM, 710 Bank of Italy Bldg.
McDONALD, RICHARD A., 63rd & Doyle
McDANIEL, Dr. A. C., Henshaw Bldg.
McENTYRE, CHARLES H., 1930 Broadway
McMULLEN, R. J., 1303 Franklin
McNAMARA, ARTHUR, 575 Valle Vista Av.
MEEK, Dr. HORACE G., 1404 Franklin
MEEK, W. H., San Lorenzo, Cal.
MEHAN, FELIX G., Tribunt Tower, Oakdv.
MEREDITH, G. S., Farmers & Merchants Bank
MEYSEL, E. O., 363-13th St.
MICHELS, H. H., 1st National Bank Bldg.
MIKEL, R. L., 110 Mesa Av. Piedmont
MILLAR, J. R., California Cotton Mills
MILLER, A. ROBERT, 830 Isabella St.
MILLER, CHESTER H., 1404 Franklin
MILLER, G. WILLARD, Central Bk. Bldg.
MILLER, IRA A., Athenian-Nile Club
MILLIGAN, ROYAL S., 45th & Hollis, Oakland, or 304 Pala Av., Piedmont
MINNEY, ERNEST T., 427 14th St.
MITCHELL, Dr. JOHN G., Medical Bldg.
MOLLER, FRED'K J., Central Bank Bldg.
MONROE, CHAS. G., Taft and Pennoyer
MOORE, A. W., The Oakland Bank
MOORE, L. F., 4499 Piedmont Av.
MOORE, STANLEY, Ins. Exchange Bldg., S. F.
MORGAN, O. R., 25 Rockridge Blvd.
MORGAN, W. O., 1706 Broadway
MOSHER, HARRY A., Central Bank
MULLER, F. A., 805 Syndicate Bldg.
MUSSER, Dr. PARLEY P., 1706 Broadway
NAUS, GEO. W., American Bank Bldg.

ADDRESSES OAKLAND (UNLESS OTHERWISE NOTED)

RESIDENT MEMBERS (Continued)

NEWBERT, L. H., Pacific Gas & Electric
NEWSOM, NOBLE, Fed. Realty Bldg.
NILSON, O. R., 337-13th St.
NORDIKE, CHARLES H., Bank of Italy
NORTON, HOWARD C., 3098 East 12th St.
O'CONNOR, Dr. RODERIC, 1904 Franklin
OGILVIE, NORMAN, 420 15th St.
OLIVER, R. L., 1540 San Pablo Av.
ORR, CALVIN M., 364-2nd St.
OTIS, Capt. A. H., 1815 Central Av., Alameda Co., Cal.
PARKER, CHESTER S., 23 Craig Av., Piedmont, Cal.
PEISER, E. A., 328-12th St.
PENDLETON, H. C., Athenian-Nile Club
PETERSON, E. C., Central Savings Bank
POLLARD, ARTHUR P., 1300 Webster
POLLARD, WM. H. Jr., 1804 Harrison
PORTER, ERNEST D., 564 Market, S. F.
POST, A. B., Bank of Italy
PRATHER, E. C., Syndicate Bldg.
PROCTOR, FRANK H., Tribune Tower
PULCIFER, Judge H. W., 512 Broadway
PUTNAM, CECIL M., 351 17th St.
RAMAGE, ARTHUR, 1311 Washington
RAY, HARRIS A., Ray Bldg., Oakland
READ, ROY R., 802 Ray Bldg.
RECTOR, HOWARD B., 2740 Broadway
REED, FRED E., 706 Syndicate Bldg.
REED, WALTER D., Oakland Bank Bldg.
REINHARD, SEBASTIAN E., Bank of Italy
REIS, GUSTAVE C., Central Bank Bldg.
RENO, L. G., 2300 Webster
REYNOLDS, GUY D., Athenian-Nile Club
RICHARDS, A. C., 516 American Bank Bldg.
RIDEOUT, Dr. W. E., 705 Medical Bldg.
RIEMERS, FREDK H., Tribune Tower
RIES, WALTER S., 301-13th St.
ROBINSON, H. S., Oakland Bank Bldg.
ROBINSON, HOWARD, 800 High
RODOLPH, CHAS. F., 200 Bush, S. F.
ROGERS, WILLIAM A., H. C. Capwell Co.
ROOT, GEO. B., 401 Haddon Road
ROWE, D. RAY, Central Bk. Bldg.
RUE, F. A., 703 Syndicate Bldg.
SADLER, H. J., 982-18th St.
SCANLON, HUGH F., 500 Hyde St., S. F.
SCHWANER, Dr. ALBERT D., Wakefield Bl
SEVIER, M. W., District Attorney's Office
SEVIER, MILTON W., Central Bank Bldg.
SEXTON, J. A. M., Burroughs Adding Mach. Co.
SHARON, HURFORD C., Tribune Tower
SHAW, J. P., Easton Bldg.
SILVA, Dr. S. J., 1st National Bank Bldg.
SIMPSON, THOMAS M., Central Bank Bldg.
SMITH, E. F., Key System Bldg.
SMITH, J. E., Bank of Italy
SMITH, STANLEY J., Thomson Bldg.
SMITH, T. HARRY, 34 Greenbank Av., Piedmont
SOULE, EVERETT P., Latham Square Bldg.
SPEAR, FRED A., 900 Syndicate Bldg.
SPENCER, H. W., 420-15th St.
SPRINGER, GEORGE J., 339 15th St.
STEVENSON, E. H., Centreville, Cal.
STEWARD, FRANK G., Tribune Tower.
STINEMAN, Dr. JOHN H., 532532 W. 15th St.
STORIE, CHARLES G., 15th & Franklin
STRIETMAN, Dr. WM. H., 230 Grand Av.
STRUBLE, C. J., 15th & Franklin
STURGIS, EUGENE K., City Hall, Oakland
SULLIVAN, F. J., Western Wax Paper Co., Emeryville, Cal.
SUTTON, C. Z., 1001-22nd Av.
SYKES, Dr. A. E., Easton Bldg.
TAIT, DOUGLAS, 427 17th St.
TALCOTT, SETH R., Oakland Bank Bldg.
THATCHER, C. E., P. O. Box 458
THOMPSON, ROY G., 315 Montgomery, S. F.
THOMSON, J. A., Oakland Bank
THORNTON, SAMUEL, 775 Kingston Av., Piedmont, Cal.
THORSTED, PETER J., Jr., 1438 Brdwy.
TILDEN, E. M., Richmond, Cal.
TODD, JOSEPH ZOOK, 5th & Cypress
TOWNSEND, W. B., 704 Paru Alameda
TRAVERSE, JAMES, 14th and Poplar Sts.
TYRRELL, Judge E. J., Bank of Italy Bldg.
UMPHRED, E. F., Box 185
UPTON, Dr. E. A., 1st National Bank Bldg.
Van LOBEN, SELS J. J., 1225 Washington
Van SICKLEN, F. M., 363-4th St.
VEITCH, LLOYD, 3799 Harrison
WAKEFIELD, Dr. WM. H., 426 17th St.
WALKER, FRED C., 361 Jayne
WANN, W. A., Easton Bldg.
WARRACK, JAMES, 410 Henshaw Bldg.
WATHEN, HARRY S., 417 Market, S. F.
WEBBER, WILLARD L., 24th & Harrison
WEIHE, HARRY A., Pac. Nash Motors Co. S. F.
WEILBYE, W. H., Regillus Apts.
WELLS, W. S. Jr., Oakland Bank Bldg.
WERT, F. O., Manager R. G. Dunn & Co.
WEST, WILLIAM B., 214 Oakland Bank Bldg.
WETMORE, ALLEN L., Wm. Cavalier Co.
WETMORE, C. J., 321 1st National Bank Bldg.
WHEELER, Dr. P. L., Athenian-Nile Club
WHITE, CARL D., Bank of Italy Bldg.
WHITE, CARLOS G., 601 Syndicate Bldg.
WHITE, CLAUDIUS N., Syndicate Bldg.
WHITE, Dr. EDWARD H., 1404 Franklin
WHITE, W. W., 348-13th St.
WHITEHEAD, RUPERT, First Nat. Bk.
WHITING HYER H., Hobart Bldg., S.F.
WIEKING, HENRY, 26th and Chestnut Sts.
WIGMORE, W. J., 1159 Howard, S. F.
WILCOX, C. H., 63 Lincoln Av., Piedmont
WILDE, FRANK D., 22 Piedmont Court, or 1440 Broadway, Oakland.
WILLIMEN, Dr. P. M., 1540 San Pablo Av.
WILHELM, G. H., East Bay Water Co.
WILSON, WILBUR I., Califr. Door Co., Oakland, Calif.
WOLFENDEN, FRED'K L., Elks' Club
WOOD, FRED T., 417-15th St.
WOODBURN, F. D., 617 Walla Vista Av.
WOODWARD, FRANCIS H., 1700 Broadway
WRIGHT, J. H., 3020 Telegraph Av.
YORK, B. L., Idora Park
YOUNG, JULIUS A., H. Morton & Co.
YOUNG, E. T., H. Morton & Co.

ATHENIAN-NILE CLUB (Continued)

ASSOCIATE MEMBERS

GLEASON, JAMES, 378 Belmont St., Oakland, Cal.
MORSE, KENNETH, 2719 Seminary Av., Oakland, Cal.
PAUL G. GIBSON, 1605 Tribune Tower, Oakland, Cal.
SHRADER, BERT R., 1st National Bank Bldg., Oakland, Cal.
WASTELL, RALPH, 363 17th St., Oakland, Cal.

ARMY & NAVY MEMBERS

ARRASMITH, Col. J. M., 27 Oakland Blvd., San Leandro, Cal.
BLUE, Dr. RUPERT,
BURTT, Capt. W. B., Presidio, S. F.
CHENEY, Major S. A., Custom House, S. F.
DICKINSON, Lieut. SPENCER, 228 Perry
DUNNING, Capt. W., Oakland Bank
GASSAWAY, Col. JAMES M., Cairo, Ill.
GRANT, Major FRANK, Transport Dock, S. F.
GORDON, Brig.-Gen., D. S., Washington, D. C.
KROGSTAD, Major A. N., Mount Clemmens Aviation School
LAWRENCE, Lieut.-Col. C. G., 2618 Washington, Alameda, Cal.
LONG, Gen. OSCAR F., Piedmont
PEARCE, Capt. E. H., Hqrs. Western Dept. S. F.
PERCY, Lieut. E. R., Philippine Islands
POUNDSTONE, Comdr. H. C., 745 Jean, Oakland
STANWORTH, Comdr. C. S., 2338 Dwight Way, Berkeley, Cal.
STAFFORD, Capt. G. H., 112 Hillside Av.
WHIPPLE, Brig.-Gen. C. H., 213 S. 1st St. Alhambra, Cal.
WISSER, Gen. JOHN P., 798 Yosemite Road, Berkeley, Cal.

UNIVERSITY MEMBERS

ADAMS, Prof. R. L., 309 Hillgard Hall, Berkeley
BLANCHARD, Prof. F. T., Southern Branch, Los Angeles, Cal.
BRODEUR, Prof. ARTHUR G., Univ. of Calif.
BUCK, Prof. THOMAS, Faculty Club
EDWARDS, Prof. GEO. C., 2546 Danna, Berkeley
FLAHERTY, Prof. M. C., Univ. of California
GAYLEY, Prof. C. M., Univ. of California
HART, Prof. WALTER M., Univ. of California
HASKELL, Prof. M. N., Univ. of California
HENDRY, Prof. G. W., 309 Hillgard Hall
HERSAN, Prof. E. A., Univ. of California
HUME, Prof. SAMUEL J., Univ. of California
KENNEDY, Prof. P. B., Univ. of California
KOWER, Prof. HERMAN, Univ. of California
LIPMAN, Prof. CHAS. B. ,Faculty Club
NAHL, Prof. P. W., Univ. of California
NEUHAUS, Prof. EUGENE, Univ. of California
O'NEILL, Prof. EDMUND, Univ. of California
SANFORD, Prof. T. F., 1030 Vallejo, S. F.
SCHNEIDER, Prof. FRANKLYN, Wheeler Hall, Berkeley, Cal.
SCHOVELL, Prof. RODOLPH, Univ. of Calif.
SETCHELL, Prof. W. A., Univ. of California
SUTTON, Prof. JAMES, Univ. of California
WEEKES, Prof. WALTER S., 1581 Le Roy Av., Berkeley, Cal.

ABSENTEE MEMBERS

BELL, JOS. S., Los Angeles Athletic Club, L. A.
CLARK, M. J., Livermore, Cal.
CROWDER, SMITH, Red Bluff, Cal.
DOAN, L. E., Shreveport, Louisiana
DOWNER, E. M., Mechanics Bank, Richmond
FILLMORE, W. H., Reidsville, N. C.
FLETTER, O. W., 512 Crofton Way
GRIFFIN, P. C., Lawn, Texas
HARVEY, I. J., Portland, Oregon
HENSHAW, STANLEY, 1744 Broadway
HOFFMAN, ROSS B., 228 Perry
JOHNSTON, C. L., 175 Santa Clara Av. Oakland
KNOWLES, THOS., El Portal, Cal.
LEACH, FRANK P., 125 Hillside Av., Piedmont
MARYNE, GEO. THOS., 467 O'Farrell, S. F.
ROWLAND, T. F., 11 Pala Av., Piedmont
SHIREY, H. M., Cleveland, Ohio
SMITH, CHAS. A., Livermore, Cal.
WHITNEY, W. A., Ogden, Utah

ADDRESSES OAKLAND (UNLESS OTHERWISE GIVEN)

HARMON BELL TRAYLOR BELL

ATTORNEYS-AT-LAW

Reference without permission to any bank in Oakland

1706 Broadway, Oakland, Cal. Telephone Oakland 978

BERKELEY COUNTRY CLUB

East End Cutting Boulevard. Telephone: (Office and Golf Course) Berkeley 171.

OFFICERS AND DIRECTORS

FREDERICK G. ATHEARN, Balboa Bldg. S F. or 25 Eucalyptus Rd. Berkeley....President
AUGUST F. HOCKENBEAMER, 245 Market S.F. or 763 Arlington Av Bkly..Vice-President
WALTER J. MORTIMER, 2119 Center, Berkeley ....Vice-President
FRANK H. THATCHER, American Trust Co, Berkeley ....Treasurer
EDWARD F. LOUIDECK, 856 San Mateo Road, Berkeley ....Secretary
J. F. BROOKS, Standard Oil Co, Richmond, Cal. ....Director
EDWIN O. EDGERTON, 310 Sansome, S. F. or 6 Prospect Dr. Berkeley....Director
BENJAMIN F. MORRIS, 43 Parkside Drive, Berkeley ....Director
E. M. DOWNER, Mechanics Bank, Richmond, Cal. ....Director
OSCAR H. KLATT, 1430 Josephine St. Berkeley ....Director
HARRY REINHARDT, 2919 Avalon Av. Berkeley....Director
VERNON PORTER PECK 1178 Oxford, Berkeley ....Director

MEMBERS

ABBOTT, Dr. CLARK L., 126 Santa Fe Av. Richmond, Calif.
ABBOTT, Dr. U. S., 1017 Barrett, Richmond, Cal.
ADAMS, WM HASTIE, 1023 Shattuck Av.
AINE, HARRY E., Richmond, Calif.
ALVORD, RAYMOND M., 822 Mandana Blvd., Oakland, Cal.
APPLETON, W. G., 772 Contra Costa Av.
ARMSTRONG, EDWARD D., Hercules, Cal.
ARMSTRONG, LUTHER H., 315 Mntgomry S. F. or 735 The Alameda,Berkeley.
ATHEARN, FREDERICK G., Balboa Bldg, S. F. or 25 Eucalyptus Rd, Berkeley
ATTHOWE, J. M., 942 The Alameda
BABCOCK, ALLEN, H., 65 Market, S. F. or 10 Tangelwood Road, Berkeley
BADE, Rev. Dr. WM. F., 2616 College Ave.
BAILEY, RAYMOND H., 2114 Shattuck Ave.; Oakland, Cal.
BAILEY, R. J., 2011 Los Angeles Av.
BAKER, ALBERT L., Monadnock Bldg, S.F or 2431 Channing Way, Berkeley
BALDWIN, HAROLD Z., 101 California S. F. or 1069 Mariposa Av. Berkeley
BALLENGER, W. L., East Richmond, Cal.
BANKER, B. ARTHUR, 6169 Harwood Ave.,
BALLINGER, WALLACE A., 592 Howard or 428 Perkins, Oakland, Cal.
BARBER, OSCAR T., 2925 Russell
BATTLE, CALVIN W., 114 Sansome, S. F. or 1400 Oxford, Berkeley t
BELL, GOLDEN W., 875 Arlington Av.
BELL, WILLIAM J., Monadnock Bldg, S. F. or 1233 Hearst Av. Berkeley.
BENTON, Dr. JULIAN J., 3025 Claremont B
BJORKLAND, JOHN, 778 Peralta Av.
BLACKHALL, ALEX R M. 1826 San Ramon
BLAKE, ANSON S., Arlington Ave., Berkeley
BLAKE, EDWIN T., Arlington & Rincon W
BLAKESLEE, CARTON W., 101 California S. F. or 5537 Lawton, Oakland,
BLOCKINGER, EMIL A., Chilquin, Ore.
BLY, WILLIAM I., 2703 Webster, Berkeley
BOHANNON, GROVER C., 1813 University
BOWER, H. H., 10 Jerome Av., Piedmont
BOYD, FRANCIS E., 830 Colusa Ave.
BOYTON, CHAS. M., 8th & Dwight Way.
BRAY, WALTER T., 211 Arlington Av.
BROCK, CHARLES W., 135 Sutter, S. F. or 715 The Alameda, Berkeley
BRODERICK, WILLIAM F, 1101 Illinois, S. F. or 3106-13th Av. Oakland, Cal.
BROOKS, J. F., Standard Oil Co., Richmond, Cal.
BROWER, MARCUS, 300 Broadway, S. F. or 38 Somerset Place, Berkeley
BURKS, LESLIE E., 111 Sutter, S. F. or 4205 Terrace, Oakland, Cal.
BURR, R. O., BERNARD, 1887 Solano Av.
BURKE, WILLIAM R., 2301 Virginia
CAMPBELL, ROBERT J. 4131 Piedmont Av Oakland, Calif.
CAREY, ROBERT L., 2072 Addison
CARLSTON, JOHN F., Central Nat. Bank, Oakland; res. Geranium and Redwood, Oakland, Cal.
CARROLL, Dr JAMES B., 901 Cragmont Av
CHANDLER, EARLE G., 687 Arlington Av.
CHANNING, Mrs. ROSCOE H., Jr., 2918 Piedmont Av. Berkeley
CHESSALL, Dr. RALPH P. 2490 Channing Way
CHICK, GEORGE, 101 Califnia, S. F. or 3079 Bateman, Berkeley,
CHOWEN, WALTER A., 216 Pine, S. F. or 98 The Uplands, Berkeley
CHURCHILL, VERNON R. 507 Montgomery S. F. or 83 Southampton, Berkeley
CLARK, Mrs. ESTELLE S., 1408 Hawthorne
CLARK, GEORGE, Amercan Trust Bldg.
CLARKE, Dr. A. G., 100 Ronada Av., Piedmont Cal.
COLTON, J. H., 2920 Derby.
CONDON, C. E., 1128 Shattuck Av.
CONNER, F. J., 37 Poplar St.
CORNISH, FRANK V., 1923 Dwight Way
CORTELYOU, RAYMOND W., 1080 Spruce
COSTIGAN HENRY D. 1669 Thousand Oaks
GREEGER, H. W., 587 Dinim, Richmond.
CRITTENDEN, CHESTER S., 4th & Cedar
CRUTCHER, ALLEN T., Archrdy Apts. Los Angeles, Calif.
DE LAP, T. H., 1st Nat Bank Bld Richmnd
DEMING, WILLIS M., 1994 San Antonio Rd
DENMAN, Dr. CLAIR H., 2428 Bancroft Way, Berkeley; res. 1542 Arch, Berkeley
DENNIS, W. W., 911 Longridge Rd., Oakland
DENNISTON, D., 33 Manor Dr., Piedmont
DEVIN, W. R., 1972 El Dorado
DICELY, L. W., 101 Hillside, Richmond
DINSMORE, T. S., 2335 Broadway, Oakland
DIXON, BEN D., 1060 Mariposa Ave.
DODGE, NATHANIEL S., Park & Watt, Oakland, or 111 Hillside, Piedmont
DONAHUE, JAMES T., 22 Battery, S. F.
DORWARD, D., Jr., 5900 Elsie, Oakland,
DOUGLAS, WILLIAM W., 1 Powel, S. F. or 163 Alvardo Road, Berkeley
DOWNER, E M. Mechanics Bank, Richmnd
DRIVER, MICHEAL B., Solano & Colusa.
DUNSCOMB, CHARLES E Berkeley Gazette or Hotel Whitectton, Berkeley.
DUPERU, A. M., Crockett, Contra Costa County
DU VAL, Mrs. WM. M., 315 Lenox Ave., Oakland, Cal.
EDGERTON, EDWIN O., 310 Sansome, S. F or 6 Prospect Drie, Berkeley.
EDMUNDS, L. L., Ccrockett, Calif.
EDY, JOHN N., 854 Euclid A.
ELLIS, WILLARD D., 766 Euclid Ave.
ELLIOTT, EULA GLIDE, 1 Eucalyptus Rd.
ELY, SIMS, Federal Land Bank. Bkly.
EVA, JAMES H., 402 Lee, Oakland.
EVANS, CLINTON W., 1732 Sapistrano.
EVERDING, LOUIS, 1974 Thousand Oaks
FABER, JACOB F., 1520 Arch. St. (Arch)
FAGAN, RANDELL G., 1066 Mariposa A.,
FARR, FREDERICK H. 906 Indian Rock Av
FISHER, R. EARL, 39 Park Way, Piedmont, Cal.
FLINT, H. M., 219-12th St., Richmond, Cal.
FREDERICK, Dr. C. J., 2929 Ashby Av.
FREDERICKS, O. F., 874 Arlington Av.
FRIEND, GEORGE, 597 Santa Clara Av.

BERKELEY COUNTRY CLUB (Continued)

MEMBERS (CONTINUED)

GEDDES, Miss LELA C., 403 Regillus Apts Oakland, Calif.
GELLERSEN, WM. A., 465 California, S. F. or 6486 Benenvue Av. Oakland, Cal.
GILL, JOHN, Los Gatos, Calif.
GILLESPIE, S. E., 215 Market, S. F. or 891 Portal, Oakland, Calif.
GILMOUR, MALCOLM R., 1139 Winsor Av. Piedmont, Calif.
GLENN, WALTER L., 140 Geary, S. F.
GRAHAM, CLIFFORD R., 2033 Berryman Ave.
GRANT, GEORGE H., Oakland Bank Bldg. or 3048 Richmond Blvd. Oakland.
GRAY, E. D., 565 11th, Richmond
GREGORY, SILAS B., 131 Parkside Drive
GRIFFITHS, FARNHAM P., Balfour Bldg. San Francisco
GUTE, HERMAN J., 150 Post, S. F.
GUTE, HEBER K., 150 Post, S. F.
HAAS, CARL F., 738 Palmera ct. Aalameda or 702 San Luis Road, Berkeley
HAHN, Dr. GEORGE W., 1152 Telegraph Ave., Berkeley; res. 1162 Oxford, Berkeley
HALLORAN, RALPH A, 1947 Marin Av.
HAMILTON, KENNETH C., 2415 Warring
HAMILTON, W. GUY, Richmond, Cal.
HARDY, EDWARD J., 863 Rock Av.
HARFORD, ALBERT K., 2612-9th S. or 6144 Ocean View Drive, Oakland.
HARGEAR, F. F., 2928 Derby
HARMS, EDWIN T., 2163 Shattuck Av.
HATCH, F. L., 802 Hearst Bldg., S. F.
HAVENS, JOHN W., 2631 Benvenue Ave.
HAVENS, WICKHAM, 1510 Franklin, Oakl.
HAWLEY, GEORGE W., 2409 College Av.
HAYS, M. A., 561 Hays St., Richmond
HEGGIE, DAVID, 819 Shattuck Ave.
HELMS, W. T., 1109 Roosevelt, Richmond, Cal.
HENRY, W. W. Jr., 2508 Ridge Road
HERON, E. A., 76 Lakeview Ave., Piedmont, Cal.
HILLERS, CARL H., 1801 Sacramento
HINK, LESTER W., 2946 Avalon Ave.
HOCKENBEAMER, AUGUST F. 245 Market S. F. or 763 Arlington Av. Berkeley
HOEDEL, R. O., 848 Rosemont Road, Oakland,
HOLMAN, STEPHEN A., 830 Mandana Boulevard, Oakland, Cal.
HOLMES, FRED'K J. 1799 Thousand Oaks
HOLMES, JOSEPH H., 92 Hillcrest Road
HOOD, JOHN, 1963 Thousand Oaks. Blvd.
HOYT, Dr. W. F., 2490 Channing Way
HUGHES, J. C., 440 Lakeshore Blvd., Oakland, Cal.
HUNT, ANDREW M., 141-2nd St. S. F.
HUNTER, HORACE R., 1505 Spruce
JAMISON, EDGAR E., 79 Natoma St. S. F. or 1920 Yolo, Berkeley.
JEFFRESS, ROBERT E., 329 Ramona Av. Piedmont, Calf.
JOECKELL, CARLETON B, Ann Arbor,, Michigan
JOHN PHILIP R., Oakland Bank Bldg.
JOHNSON, Dr. G. C., 2102 Vine, Berkeley; res. 847 Mendocino Ave., Berkeley
JOHNSTON, Dr. HOWARD M., 2490 Channing Way, Berkeley; res. 2422 Durant Ave.
JOHNSTON, J. C., 1305 28th St., Oakland
JONES, ALLEN G., 1126 Shattuck Ave.
JUSTER, CYRIL C., 2134 Center St.
KAHN, Mrs. FRED'K, 3933 Harrison Blvd. Oakland, Cal.
KAISER, HENRY J., 664 Haddon Road, Oakland, Calif.
KEISTER, JAMES B., 235 Montgomery, S.F. or 953 Arlington Av. Berkeley
KENDALL, MORTIMER G. 1501 Everett Av Oakland, California.
KENNEY, CARL B., 589 Howard, S. F. or 28 Domingo Av. Berkeley.
KENWARD, Dr. F. BURTON, 240 Stockton S. F. or 111 Alvarado, Berkeley
KINELL, NELSON, 1422 Arch, Berkeley
KING, CHARLES O., 22 Battery, S. F. or 2834 Forest Av. Berkeley.
KLATT, OSCAR H., 1430 Josephine
KLAUS, FRED J., 2414 Dana Ave.
KLEMENT, WILLIAM M., City of Paris, S. F. or 22 Claremont Cresent, Berkeley
KNOWLTON, F. B., Oakland Bank Bldg., Oakland
KRATZER, C. C., 1501 Macdonald, Richmnd or 2490 Channing Way, Berkeley
LA BAREE, Dr. WM. H., Hutchinson Bldg., Oakland; res. 2201 Glen Ave., Berkeley
LAKE, Dr. THOS. O., 647 San Fernando
LA MOINE, F. B., 925 Barrett, Richmond, Cal.
LAMSON, JOSEPH S., 2916 Elmwood Court
LAWLER, H., 526 Phelan Bldg., S. F.
LE COUNT, CLARENCE M., 870 Santa Barbara
LEWIS, Capt. ARTHUR W., 658 The Alama
LINSCOTT, ERNEST G., 1416 Arch
LOCKETT, F. P., Athens Athletic Club
LONG, ROY O., 2122 Shattuck Av.
LOUIDECK, EDWARD F., 2104 Shattuck Ave., Berkeley; res. 856 San Mateo Road, Berkeley
MACAULAY, HENRY C., 1700 Spruce
MAC INTOSH, ALLAN D., 1118 Arch
MADDAN, RONALD H, 607 San Miguel
MADEN, J EDWARD, 64 Shattuck Square
MAGERSTADT, PAUL E. 6012 Contra Costa
MALGREN, EDGAR J., 727 Contra Cota
MAXWELL, W. A., 6 Jerome Av., Piedmont
MAXWELL, WILLIAM B., 2029 Deleware
McALLISTER, C. A., 26 Manor Dr., Piedmont
McCARTHY, C. V., 60 Sansome, S. F.
McCARTHY, R. H., 1172 Spruce St.
McDONOUGH, PATRICK W., 697 Colusa Av
McELHINNEY, GLENN, 420-17th St. Oakland
McFARLAND, CHAS. L., 2360 Prospect.
McGRATH, RAY P., 582 Market, S. F. or 1036 Colusa Av. Berkeley.
McINTOSH, Dr. ARTHUR M., Acheson Bldg., Berkeley; res. 2915 Pine Ave., Berkeley
McKEE, JOHN R., Sheldon Bldg, S. F.
McKILLOP, ARCHIBALD M, 705 Arlington or 2339 Regel Road, Berkeley
McRACKEN, W. S., 138 Crest, Richmond
MEEK, Dr. CHAS. A., 2200 Grove, Berkeley; res. 2339 Regal, Berkeley
MERRY, SEWARD B, Richmond, Calif.
METCALF, W. E., 325 Bush, S. F.
MEYER, DONALD W, Cleveland Ohio
MILLER, EARL L, 200 Bush, S F. or 2920 Russell, Berkeley.
MILLS, H. F., 221 Sansome, S. F.
MILLS, HARRY Q., 170 Orange Ave., Oakland,
MINER, G. L. Jr., Richmond, Cal.
MONGES, RICHARD F., Railox Bldg. S. F. or 51 El Camino Real, Berkeely
MOORE, A. H., Univ. of Cal. Theatre
MOORE, Dr. HARRY W., American Bank Bldg., Oakland, Cal.
MOREHOUSE, THEO. C., 712 Contra Costa
MORRIS, BENJAMIN F., 43 Parkside
MORRIS, IRA A., 1968 El Dorado Ave.
MORRISH, WILLIAM F., 945 Arlington Av.
MORSE, C. P., 850 Mendocino Av.
MORSE, JOHN D., 8850 Mendocino Av.
MORTIMER, WALTER J., 2119 Center Piedmont, Cal
MORTON, ALBERT M, 2454 Virginin St.
NASH, JOHN H., 340 Sansome, S. F. or 1831 San Juan Av. Berkeey
NEILSON, THOMAS. S., 716 The Alameda
NEISWANGER, PAUL K., 1959 El Dorado
NEWSOM, CHARLES F., 5570 Lawton, Oak
NORTH, HART H., 2414 Prospect Ave.
NORVELL, CLYDE W, 1884 San Lorenzo av
NOTT, LORIN A., 301 El Cerrito Av., Piedmont, Cal.
NUTTER, EDWARD H., 220 Battery, S.F. ora 28834 Hillgrass Av. Berkeley
ORR, OSCAR O., 6439 Hillegass Ave.
OSBORN, R. T., 485 W. Richmond Ave., Richmond, Cal.

ADDRESS BERKELEY (UNLESS OTHERWISE NOTED)

BERKELEY COUNTRY CLUB

MEMBERS (CONTINUED)

PHAL, AUGUST J., 855 Howard, S. F. or 1084 Cragmont, Oakland, Cal.
PARMENTER, GEORGE L., 1006 Shattuck Ave.
PARTRIDGE, DONALD C., 2413 Milvia Ave.
PAULSON, W. L., Woolworth Bldg. N. Y.
PEACONCK, STERLING E., 215 Market, SF or 147 Tunnel Road, Berkeley, Cal.
PECK, VERNON P., 1178 Oxford St.
PENFIELD, BENJ. L., 369 Pine, S. F. or 523 Magnolia Av. Oakland, Cal.
PENLAND, Dr. HUGH E., 1st Nat. Bank Bldg. or 635 Santa Barbara Av. Berkeley
PERRY, W. G., 823 Oxfrd St.
PETERSON, PETER H., 1606 Grand Ave., Piedmont, Cal.
PETERSON, THOMAS C., 1104 Spruce St.
PFITZER, JOSEPH, 2612 Russell
PIKE, CYNTHIAN D., 1907 Av.
PIPER, ARTHUR L, 22 Glen Alpine Road
PLUMMER, HAROLD H., 2636 Etna
PORTER, JOHN W Jr, 74 Tunnel Road
PORTER, WARREN D., 153 Kearney, S. F. or 1142 Claremont Cresent, Oakland.
PRATT, RUSSELL F., 39 Stevenson, S. F. or 5420 Wadean, Place, Oakland,
PRELAT, RANDOLPH, 2828 Regent
PRICE, C. MERLE, 1767 Spruce, Bkly.
PRICE, HARRY L., Oakland Bank Bldg., Oakland, Cal.
PUGH, WILLIAM J., 532 Howard, S. F. or 1047 Maripoa Av. Berkeley
QUINAN, WICKHAM, 2911 Russell
RAILTON, H. E. A., 2727 Ashby Ave.
RAMEY, CAREY F., 1630 Scenic Av.
RATCLIFF, WALTER H. Jr., Chamber of Commerce Bldg. or 55 Roble Road Bkly
REID, Dr. EUGENE H., 2490 Channing, or 24 Northampton Road, Berkeley
REID, HERMAN L., 1475 Le Ry Ave.
REINHARDT, HARRY, 2919 Avalon Av.
RENNIE, RONALD H., 5667 Ocean View Drive, Oakland, Cal.
RHEA, OSCAR S., 963 Shattuck Av.
RHODES, Dr. M. THAYER, Merc. Bank Bldg., Berkeley; res. 2327 Prince, Berkeley
RICHARDSON, CHESTER A., 1805 Monterey Av.
RICKER, FRANK H., 121 Second St. S. F. or 1554 Le Roy Av. Berkeley.
RISTENPART, CHESTER H., 749 The Alameda
RITTIGSTEIN, HERMAN, 420-15th, Oakland
ROACH, RAYMOND, 929 Oford St.
ROBERTSON, A. T., 970 Tulare
ROCKER, GEORGE, Richmond, Calif.
RODIER, G. L., 5876 Ocean View Drive, Oakland, Cal.
RODWELL, JEFFRESS M., 212-19th, or 1635 Tacoma Av. Berkeley
ROEDING, F. W., 900 Arlington Ave.
ROGERS, WILMOT P., 962 Arlington Av.
ROGERS, W. P., 1953 Yosemite Valley
RONNEBERG, TRYGNE, 38 Tunnel Road
RUSSELL, A. S., El Segundo, Calif.
RUTLEDGE, HAROLD W., 1155 Walnut St.
RYGEL, DANIEL, American Bank Bldg. Oakland, or 430 Arlington, Berkeley
SANFORD, HENRY S., Paris, France.
SAVALE, VICTOR N., Hobart Bldg. S. F. or Santa Rosa Av., Berkeley.
SAYLOR, FRANK L., 2499 Shattuck Av.
SCHULTZ, H. K., 811 Mendocino Av.
SCOFIELD, E. L., 437 Carlston, Richmond
SCOTT, ALFRED W., 646 The Alameda.
SELBACH, BISMARCK O., 120 Blair Ave., Piedmont, Cal.
SHANNON, FRANCIS V., 5807 Roberts Av Oakland, Calif.
SMANNON, Dr. JAMES M., 1128 Spruce
SHAW, JAMES T., 140 New Montgomery S. F. or 846 San Luis Road. Berkeley
SHIRAR, LEE, 2779 Poplar, Oakland.
SIMONDS, RAY, 816 Folsom, S. F. or 852 Arlington A. Berkeley.
SIMONS, GEORGE S. Jr.,895 Arlington Av.
SKAGGS, CHESTER W., 201 Sansome, S. F. or 2821 Hillegrass Av. Berkeley.
SLAUGHTER, GUY T., 2227 Stuart St.
SMITH, C. STOWELL, 857 San Diego Road
SMITH, FRANK X., The White House, S.F or 816 Mathews, Oakland, Cal.
SMITH, GRANT M., 22nd & Market, Oklnd. or 89 Southampton Av. Berkeely
SMITH, RANDOLPH H., 315 Montgomery, S.F. or 2369 Le Conte Av. Berkeley
SMITH, Mrs. R. R., 86 Southampton Av.
SMITH, SELDEN C., 1890 Yosemite Road.
SMITH, VERNON A., 2848 Garber
SMITH, WEIGHTMAN, 101 California, S.F.
SORRICK, CLAY H., 2230 Durant Ave.
SORRICK, WARDE W., 2901 Hillegass Ave.
SPARLING, FRELAND, 2720 Elmwood Ave.
SPERRY, JAMES C, 1450 Hawthorne Ter.
STIEGELER, AUGUST F. 663 The Alameda Way or 752 Santa Barbara Rd, Berkeley
STIEGELER, OTTO C., 1040 Mariposa Ave.
STOODLEY, Dr. GERALD F., 2490 Channing Way, Berkeley; res. 2406 Telegraph Ave..
STRATTON RICHARD H. 116 Southampton
STRINGHAM, FRANK D., 14 Montgomery, S. F. or 21 Tanglewood Road, Berkeley
STRONG, ADDISON G., 901 Mendocino Ave.
SUTTON, Miss MAUD, 2301 Prospect Ave.
SWANTON, W. H., 5345 Broadway Terrace, Oakland, Cal.
TAIT, DUDLEY, 522 Kenmore Av., Oakland
TEBBE, Dr. FREDERICK H., Dalziel Bldg. Oakland, or 589 Vernon, Oakland.
TERHUNE, LORE.... P., 2817 Ashby Av.
TERRY, Dr. CLARENCE H., 73 Plaza Drive
TERRY, JOHN B. 832 San Benito Road
THATCHER, FRANK H., American Trust Co. Bkly or 60 The Uplands, Berkeley
THOMAS, F. F. Jr., 683 Santa Barbara Av.
THOMAS, REED W., 2029 Shattuck
THOMPSON, ALBERTV., 806 Contra Costa
THOMPSON, KENNETH B., 2808 Hillgrass
TILDEN, EDWIN M., Mira Vista, Richmond, Cal., or 2nd and Harrison, Oakland
TOMFOHRDE, ANDREAS H., 2001 Yolo Av
TOWNSEND, CHARLES E. 156 Dracena Av Piedmont, Calif.
TOWNSEND, JAMES A., 89 Parkside Drive
VAN BRUNT, A. W., 2620 Stuart St.
VANDERVOORT, RAY, 6450 Regent, Oakd.
VAN VECHTEN, A., 773 Vicente Av.
WALLS, EDWARD M., 216 Pine, S. F. or 2237 Marin Av. Berkeley
WARNER, MARTYN F., 1042 Oxford Ave., or 2131 University Ave.
WATKINS, HAROLD F., 6438 Hillegass Ave.
WELLE, H. C., Crockett, Calif.
WELLS, WILLIAM S. Jr., 115 Fairview Av. Piedmont, Calif.
WENTWORTH, FRANK W., 1864 Yosemite Road
WEST, GEORGE S., 1918 El Dorado Ave.
WHELDON, TOM R., 2029 Shattuck Av.
WHITECOTTON, WALLACE W., 327 S. Alexandria Ave., Los Angeles, Cal.
WILLIAMS, LEM, 2758 Ashby Av.
WILLOUGHBY, W. J., 72 New Montgomery, San Francisco
WILSON, BOYD L., 2720 Ashby Ave.
WILSON, LESLIE R., 3051 Benvenue Av
WITHERS, WILLIAM K., 114 Sansome, S.F. or 2642 College Av., Berkeley.
WOODVILLE, ROBERT., 765 San Luis Rd.
WOODVILLE, NEWTON B., 1850 San Pedro
WOOLSEY, WILLIAM E., 52 Oakvale Av.
WRIGHT, Mrs. MARIE A., 18 Alvarado Rd.
YOUNCE, LARKIN J., Mira Vista, Richmond, Contra Costa Co., Cal.
YOUNG, THOMAS M., 1939 San Antonio
YOUNG, DONALD H., Oakland Pier, Oakland
ZAMLOCK, CARL E., 1974 Thousand Oaks
ZUCKERMAN, HERBERT G., 900 Mendocino

SPECIAL MEMBERS

BRENNAN, Rev. T. J., 1600 Addison St.
LANGALIER, Prof. W. F., 2524 Benvenue
SHAW, Prof. C. F., 320 Hilgard Hall

ADDRESSES BERKELEY (UNLESS OTHERWISE GIVEN)

DEL PASO COUNTRY CLUB

Del Paso, Sacramento, Cal., (Telephone Sacramento Main 503)

OFFICERS AND DIRECTORS

E. J. MORRISSEY, Sacramento, Calif. ..... President
GEORGE C. CONOVER, Sacramento, Calif. ..... Vice-President
JOHN H. MILLER, Sacramento, Calif. ..... Secretary-Treasurer
L. G. BRAYTON, Sacramento, Calif. ..... Director
A. B. CARTER, Sacramento, Cal. ..... Director
J. R. KRUSE, Sacramento, Cal. ..... Director
K. C. MOOERS, Sacramento, Cal. ..... Director
J. O. TOBEY, Sacramento, Calif. ..... Director
JOHN TITTES, Del Paso Country Club, Sacramento, Calif. ..... Manager

LIFE MEMBERS

ANDERSON, ALDEN, Sacramento, Cal.
BREUNER, CLARENCE, Sacramento, Cal.
BREUNER, L. F., Sacramento, Cal.
BREUNER, L. J., Oakland, Cal.
CLAUSS, JOHN Jr., Sacramento, Cal.
COX, J. B., Berkeley, Cal.
DIGGS, Mrs. MARSHALL, Sacramento, Cal.
DILLMAN, C. F., Sacramento, Cal.
DRESCHER, P. C., Sacramento, Cal.
FINELL, ELLINWOOD, Sacramento, Cal.
FLINT, R. R., Pacific Grove, Cal.
GATTMANN, JULIUS, Sacramento, Cal.
GERBER, W. E., Sacramento, Cal.
HENDERSON, J. M. Jr., Sacramento, Cal.
HOSKING, W. A., Sacramento, Cal.
KIESEL, F. W., Sacramento, Cal.
KRAUS, FRANK E., Sacramento, Cal.
MUDDOX, H. C., Sacramento, Cal.
PATTERSON, A. D., Sacramento, Cal.
ROBERTSON, O. A., Sacramento, Cal.
ROSS, C. R., Los Angeles, Cal.
SCHELD, A. P., Sacramento, Cal.
SCOTT, R. L., Sacramento, Cal.
VIRDEN, C. E., San Francisco, Cal.
WASSERMAN, D. S., Sacramento, Cal.

REGULAR MEMBERS

ADAMS, GEORGE D., Sacramento, Cal.
ADAMS, J. FRANK, Sacramento, Cal.
ALBEGARIA, Dr. J. S., Sacramento, Cal.
ALEXANDER, J. B., Sacramento, Cal.
ALLEN, R. W., Sacramento, Cal.
ANDERSON, R. E., Sacramento, Cal.
ATKINSON, A. B., Sacramento, Cal.
ATKINSON, F. F., Sacramento, Cal.
AZEVEDO, J. F., Sacramento, Cal.
BAILEY, D. R., Sacramento, Cal.
BAILLIE, F. S., Sacramento, Cal.
BAKER, HERBERT R., Sacramento, Cal.
BARTON, A. M., Sacramento, Cal.
BARTON, HENRY N., Sacramento, Cal.
BASLER, F. P., Sacramento, Cal.
BEATTIE, Dr. W. A., Sacramento, Cal.
BECKER, A. H., Sacramento, Cal.
BEDELL, EDWIN J., Sacramento, Cal.
BETTENS, ALBERT, Sacramento, Cal.
BEYER, J. E., Winona Lake, Indiana
BLAIR, J. A., Sacramento, Cal.
BLAIR, NEWELL R., Sacramento, Cal.
BOSS, IRA C., Sacramento, Cal.
BOTTORFF, H. C., Sacramento, Cal.
BOWDEN, R. A., Sacramento, Cal.
BOYER, J. E., Sacramento, Cal.
BRAND, C. H., Sacramento, Cal.
BRAND, W. F., Sacramento, Cal.
BRAYTON, L. G., Sacramento, Cal.
BRENDEL, Dr. FRANK P., Sacramento Cal
BRIGGS, W. E., Sacramento, Cal.
BRILLHART, H. E., Sacramento, Cal.
BRINKMAN, A. F., Sacramento, Cal.
BROCKHAGEN, CARL H., Sacramento, Cal.
BROWN, I., Sacramento, Cal.
BROWN, WILSON J., Sacramento, Cal.
BROWNELL, L. G., Sacramento, Cal.
BRUNCHWILER, C. H., Sacramento, Cal.
BULL, D. C., Sacramento, Cal.
BURR, ALLYN, Sacramento, Cal.
BUTLER, F. D., Sacramento, Cal.
CAMERON, Dr. H. McD., Sacramento, Cal.
CAMPBELL, O. M., Sacramento, Cal.
CANNON, D. A., Sacramento, Cal.
CARLY, J. C., Sacramento, Cal.
CARNES, D. F., Sacramento, Cal.
CARNIE, FRED E., Sacramento, Cal.
CARNIE, H. G., Sacramento, Cal.
CARTER, A. B., Sacramento, Cal.
CARTER, C. H., Sacramento, Cal.
CAVANAUGH, BARTLEY W., Sacramento
CHAPPELL, Dr. G. E., Sacramento, Cal.
CHESTER, THEODORE W., Sacramento, Cal.
CHILDS, JESS G., Sacramento, Cal.
CHINN, F. HAROLD, Sacramento, Cal.
CHRISLER, A. A., Sacramento, Cal.
CLARK, W. G., Sacramento, Cal.
CLISE, Mrs. C. L., Sacramento, Cal.
COFFING, CLAUDE M., Sacramento, Cal.
COLCLOUGH, C. A., Sacramento, Cal.
CONN, C. B., Sacramento, Cal.
COOLOT, A. E., Sacramento, Cal.
COOMES, HARRY F., Sacramento, Cal.
CONOVER, GEO. C., Sacramento, Cal.
COTTER, C. C., Sacramento, Cal.
COWAN, Dr. CHARLES S., Sacramento Cal.
COWAN, CHARLES S., Sacramento, Cal.
CROSS, S. W., Sacramento, Cal.
CROWELL, G. W., Sacramento, Cal.
CUTTER, CURTIS H., Sacramento, Cal.
DAHL, WM. Z. M. D., Sacramento, Cal.
DAVIS, GEOFFREY, Sacramento, Cal.
DAVIS, HERMAN, Sacramento, Cal.
DAVIS, NORMAN, Sacramento, Cal.
DAY, S. S., Sacramento, Cal.
DEAN, H. L., Sacramento, Cal.
DEAN, JAMES S., Sacramento, Cal.
DENAULT, W. L., Sacramento, Cal.
DEVLIN, ARTHUR, Sacramento, Cal.
DEVLIN, R. T., Sacramento, Cal.
DOWNING, ELIOT H., San Francisco, Cal.
DOWNING, Dr. W. EVERTS, Sacramento, Cal.
DOYLE, CHARLES F., Sacramento, Cal.
DRESCHER, H. B., Sacramento, Cal.
DUFFICY, Dr. G. W., Sacramento, Cal.
DUNN, CHAUNCEY H., Sacramento, Cal.
DWYER, W. P., Sacramento, Cal.
EBNER, J., Sacramento, Cal.
ELKUS, A., Sacramento, Cal.
ELLIOTT, SPENCER, Sacramento, Cal.
ELLIOTT, W. I., Sacramento, Cal.
ELLIS, HENRY A., Sacramento, Cal.
EMIGH, CLAY W., Sacramento, Cal.
ENGLER, IRVING, Sacramento, Cal.
ENNIS, S. F., Sacramento, Cal.
ENOS, MALLORY E., Sacramento, Cal.
ESBERG, J. W., Sacramento, Cal.
ETTINGER, OSCAR, Sacramento, Cal.
EVANS, O. E., Sacramento, Cal.
EVERSON, W. T., Sacramento, Cal.
FAULKNER, R. W., Sacramento, Cal.
FERGUSON, D. F., Sacramento, Cal.
FERGUSON, J. R., Sacramento, Cal.
FERGUSON, H. C., Sacramento, Cal.
FISH, Dr. L. HAYES, Sacramento, Cal.
FISHER, M. H., Sacramento, Cal.

DEL PASO COUNTRY CLUB (Continued)

REGULAR MEMBERS—(Continued)

FLANDERS, EDWIN, Sacramento, Cal.
FLAVEN, H. L., Sacramento, Cal.
FLICKINGER, F. C., Sacramento, Cal.
FLORENCE, E. W., Sacramento, Cal.
FLYNN, J. K., Sacramento, Cal.
FOLSOM, FRANK, Sacramento, Cal.
FORREST, STERLING P., Sacramento, Cal.
FOSTER, Dr. C. A., Sacramento, Cal.
FOSTER, J. A., Sacramento, Cal.
FRANK, J., Sacramento, Cal.
FRASER, CHARLES R., Sacramento, Cal.
FRENCH, M. C., Sacramento, Cal.
FUNK, W. H., Sacramento, Cal.
GALLOWAY, A. R., Sacramento, Cal.
GANNON, CHESTER F., Sacramento, Cal.
GEARY, W. F., Sacramento, Cal.
GEBHART, LEE, Sacramento, Cal.
GIBBS, CHARLES E., Sacramento, Cal.
GIBSON, IRVING D., Sacramento, Cal.
GIFFEN, Dr. R. B., Sacramento, Cal.
GODDARD, A. E., Sacramento, Cal.
GOLDIE, J. S., Sacramento, Cal.
GOLDSMITH, N. J., Sacramento, Cal.
GOODE, Dr. W. W., Sacramento, Cal.
GRAU, F. S., Sacramento, Cal.
GREEN, L., Sacramento, Cal.
GREER, RAY W., Sacramento, Cal.
GRUHLER, C. E., Sacramento, Cal.
HALEY, J. W., Sacramento, Cal.
HANRAHAN, T. J., Sacramento, Cal.
HARBER, C. E., Sacramento, Cal.
HARGER, H. T., Sacramento, Cal.
HARRIS, E. V. E., Sacramento, Cal.
HARRIS, Dr. J. B., Sacramento, Cal.
HARRISON, J. C., Sacramento, Cal.
HART, W. S., Sacramento, Cal.
HARVIE, G. E., Sacramento, Cal.
HASKINS, E. C., Sacramento, Cal.
HAWORTH, Dr. M. W., Sacramento, Cal.
HECHTMAN, W. I., Sacramento, Cal.
HEESEMAN, C. J., Sacramento, Cal.
HEILBRON, H. A. Sr., Sacramento, Cal.
HEILBRON, I. L., Sacramento, Cal.
HENDERSON, Dr. A. M., Sacramento, Cal.
HENDERSON, J. J., Sacramento, Cal.
HIBBITT, W. E., Sacramento, Cal.
HICKMAN, FRANK, Sacramento, Cal.
HILLS, Dr. AVERY S., Sacramento, Cal.
HIRSCH, PHIL, Sacramento, Cal.
HOBRECHT, J. C., Sacramento, Cal.
HOCKIN, W. H., Sacramento, Cal.
HOLCOMB, F. H., Sacramento, Cal.
HOLMES, W. E., Sacramento, Cal.
HOPEFIELD, L. D., Sacramento, Cal.
HORNSTEIN, SIMON, Sacramento, Cal.
HOUSE, RUSSELL, Sacramento, Cal.
HUDNUTT, GEO. D., Sacramento, Cal.
HUNTER, L. C., Sacramento, Cal.
HUNTOON, J. E., Sacramento, Cal.
JACK, BUTLER, Sacramento, Cal.
JACOBS, J. J., Sacramento, Cal.
JAMES, R. E., Sacramento, Cal.
JENKINS, W. B., Sacramento, Cal.
JOHNSON, A. O., Sacramento, Cal.
JOHNSTON, A. R., Sacramento, Cal.
JONES, Dr. C. B., Sacramento, Cal.
JONES, CHRIS R., Sacramento, Cal.
JONES, EUGENE, Sacramento, Cal.
JONES, Dr. J. ROY, Sacramento, Cal.
KAISER, ALEX, Sacramento, Cal.
KAMENKIND, W. R., Sacramento, Cal.
KENNEDY, Dr. JOHN E., Sacramento, Cal.
KIMBALL, M. N., Sacramento, Cal.
KLEINSORGE, W. E., Sacramento, Cal.
KNIGHT, A. J., Sacramento, Cal.
KREBS, HARRY G., Sacramento, Cal.
KRUSE, J. R., Sacramento, Cal.
LAMPERT, F. M., Sacramento, Cal.
LAMUS, C. A., Sacramento, Cal.
LARSON, A. E., Sacramento, Cal.
LaRUE, J. R., Sacramento, Cal.
LaRUE, MORGAN E., Sacramento, Cal.
LAUGHLAND, W. L., Sacramento, Cal.
LAUPPE, F. E., Sacramento, Cal.
LAWRENCE, R. K., Sacramento, Cal.
LEWIS, CHARLES F., Sacramento, Cal.
LONG, JOHN B., Sacramento, Cal.
LULL, G. B., Sacramento, Cal.
LUMBARD, CHAS., Sacramento, Cal.
LUNDLEE, G. T., Sacramento, Cal.
MACAULAY, DAVID, Sacramento, Cal.
MAGINN, H. C., Sacramento, Cal.
MALLETT, R. J., Sacramento, Cal.
MANNIX, W. J., Sacramento, Cal.
MARSCH, Dr. C. E., Sacramento, Cal.
MARTIN, FRED L., Sacramento, Cal.
MASON, C. L., Sacramento, Cal.
MATHEWS, C. J., Sacramento, Cal.
MATTOX, E. R., Sacramento, Cal.
MAY, A. S., Sacramento, Cal.
McALLISTER, N. R., Sacramento, Cal.
McCARTHY, K. B., Sacramento, Cal.
McCLATCHY, C. K. Sr., Sacramento, Cal.
McCLATCHY, H. J., Sacramento, Cal.
McCLATCHY, V. S., Sacramento, Cal.
McDONNELL, Dr. C. H., Sacramento, Cal.
McDONOUGH, S. J., Sacramento, Cal.
McINTYRE, F. A., Sacramento, Cal.
McKEE, C. B., Sacramento, Cal.
McKEE, HOMER E., Sacramento, Cal.
McKEVITT, F. B., Sacramento, Cal.
McKNIGHT, PAUL, Sacramento, Cal.
McLAUGHLIN, C. E., Sacramento, Cal.
McLAUGHLIN, PORTER, Sacramento, Cal.
McMURTRY, H. L., Sacramento, Cal.
McNALLY, F. L., Sacramento, Cal.
MEER, JOHN H., Sacramento, Cal.
MEREDITH, JAMES D., Sacramento, Cal.
MEYER, Dr. PAUL E., Sacramento, Cal.
MILLER, JOHN H., Sacramento, Cal.
MILLER, OSCAR H., Sacramento, Cal.
MILLER, ROYAL, Sacramento, Cal.
MITAU, H., Sacramento, Cal.
MOHR, HENRY A., Sacramento, Cal.
MOLONEY, JOHN, Sacramento, Cal.
MONTEVERDE, J. J., Sacramento, Cal.
MOOERS, K. C., Sacramento, Cal.
MOREING, CHAS., Sacramento, Cal.
MOREING, LEWIS, Sacramento, Cal.
MORELAND, WILLIAM H. Jr., Sacramento
MORRILL, WM. S., Sacramento, Cal.
MORRISON, A. J., Sacramento, Cal.
MORRISSEY, E. J., Sacramento, Cal.
MURCELL, WM., Sacramento, Cal.
NAGLE, J. L., Sacramento, Cal.
NATHAN, E. C., Sacramento, Cal.
NATHAN, M. W., Sacramento, Cal.
NATHAN, PAUL G., Sacramento, Cal.
NEAL, STEVE, Sacramento, Cal.
NELSON, A. E., Sacramento, Cal.
NEVIS, M. A., Sacramento, Cal.
NEWBERT, F. M., Sacramento, Cal.
NEWBERT, W. E., Sacramento, Cal.
NICHOLSON, E. H., Sacramento, Cal.
NICOLAUS, E. A., Sacramento, Cal.
NOACK, C. G. W., Sacramento, Cal.
OAKLEY, RAY, Sacramento, Cal.
O'BRIEN, C. L., Sacramento, Cal.
OCHSNER, Dr. F. T., Sacramento, Cal.
OHANNESON, Dr. F., Sacramento, Cal.
OLIVER, E., Sacramento, Cal.
PALMTAG, E. R., Sacramento, Cal.
PALMTAG, W. H., Sacramento, Cal.
PARSONS, ALFRED B., Sacramento, Cal.
PEARSON, Dr. R. G., Sacramento, Cal.
PECK, E. C., Sacramento, Cal.
PECK, F. S., Sacramento, Cal.
PEDDICORD, P. G., Sacramento, Cal.
PELTIER, G. W., Sacramento, Cal.
PHINNEY, A. VAN V., Sacramento, Cal.
POLLOCK, GEO., Sacramento, Cal.
POPE, S. E., Sacramento, Cal.
POPERT, GEO. L., Sacramento, Cal.
POTTS, W. KENNETH, Sacramento, Cal.
POWERS, J. C., Sacramento, Cal.
PROM, PAUL, Sacramento, Cal.
QUIGLEY, T. L., Sacramento, Cal.
RATHBURN, RALPH R., Sacramento, Cal.
REARDON, Dr. F. B., Sacramento, Cal.
REARDON, Dr. L. H., Sacramento, Cal.

DEL PASO COUNTRY CLUB (Continued)

REGULAR MEMBERS (Continued)

REED, W. S., Sacramento, Cal.
REEDY, CHARLES M., Sacramento, Cal.
REESE, J. K., Sacramento, Cal.
REESE, P. D., Sacramento, Cal.
REMICK, Mrs. JAMES S., Sacramento, Cal.
REYNOLDS, CLYDE G., Sacramento, Cal.
REYNOLDS, F. H., Sacramento, Cal.
RICE, A. M., Sacramento, Cal.
ROUSE, W. P., Sacramento, Cal.
ROWARY, J. B., Sacramento, Cal.
RULISON, Dr. E. T., Sacramento, Cal.
RUHSTALLER, FRANK J., Sacramento, Cal.
RULISON, E. T., Sacramento, Cal.
RUSSELL, CLIFFORD A., Sacramento, Cal.
RUSSELL, GORDON K., Sacramento, Cal.
SAUNDERS, W. A., Santa Cruz, Cal.
SCHAW, E. T., Sacramento, Cal.
SCHAW, W. B., Sacramento, Cal.
SCHEI, L. B., Sacramento, Cal.
SCHNETZ, EARL O., Sacramento, Cal.
SCOLLAN, W. B., Sacramento, Cal.
SELLINGER, GEORGE, Sacramento, Cal.
SETZER, CURT F., Sacramento, Cal.
SHAVES, M. E., Sacramento, Cal.
SHEPHARD, J. H., Sacramento, Cal.
SHEPHERD, GEO. F., Sacramento, Cal.
SILLER, GEO., Sacramento, Cal.
SIMMONS, S. E., Sacramento, Cal.
SIMPSON, W. H. Jr., Sacramento, Cal.
SLAUSON, C. T., Sacramento, Cal.
SMITH, AL. H., Sacramento, Cal.
SMITH, A. W., Sacramento, Cal.
SMITH, D. L., Sacramento, Cal.
SMITH, EDWARD R., Sacramento, Cal.
SMITH, J. E., Sacramento, Cal.
SMITH, Dr. R. E., Sacramento, Cal.
SPEAR, C. E., Sacramento, Cal.
SPENCER, GEO. A., Sacramento, Cal.
SPICKARD, C. R., Sacramento, Cal.
SPRING, HENRY, Sacramento, Cal.
STEPHENS, CARROLL, Sacramento, Cal.
STEPHENS, J. H., Sacramento, Cal.
STEPHENS, ROBERT E., Sacramento, Cal.
STEPHENSON, Dr. H. H., Sacramento, Cal.
STERN, Dr. A. A., Sacramento, Cal.
STEVENSON, Dr. G. L., Sacramento, Cal.
STRONG, E. B. Jr., Sacramento, Cal.
SWANSTON, R., Sacramento, Cal.
SYDENSTRICKER, MARVIN, Sacramento, Cal.
TEICHERT, A. Jr., Sacramento, Cal.
TEMPEST, J. E., Sacramento, Cal.
THOMSON, F. F., Sacramento, Cal.
TOBEY, J. O., Sacramento, Cal.
TOLTON, CHAS. J., Sacramento, Cal.
TRAINOR, I. J., Sacramento, Cal.
TRUMAN, GEORGE, Sacramento, Cal.
TURNER, Dr. E. C., Sacramento, Cal.
UPSON, L. S., Sacramento, Cal.
VANDENBERG, B. F. Jr., Sacramento, Cal.
VAN DYKE, B. F., Sacramento, Cal.
VOGEL, ARNOLD, Sacramento, Cal.
WAHLANDER, CHAS. G., Sacramento, Cal.
WALTER, HERBERT, Sacramento, Cal.
WARD, W. A., Sacramento, Cal.
WAYBUR, A. R., Robbins, Cal
WEST, Dr. RUSSELL C., Sacramento, Cal.
WESTON, E. A., Sacramento, Cal.
WHIDDEN, Dr. F. B., Sacramento, Cal.
WHITAKER, D. E., Sacramento, Cal.
WIGGIN, P. A., Sacramento, Cal.
WILLIAMS, HARRY W., Sacramento, Cal.
WILLIAMS, R. D., Sacramento, Cal.
WILSON, A. A., Sacramento, Cal.
WILSON, J. C., Sacramento, Cal.
WILSON, Dr. GUSTAVE, Sacramento, Cal.
WISSEMAN, WALTER, Sacramento, Cal.
WOODS, GEORGE H., Sacramento, Cal.
WOOLDRIDGE, Major J., Sacramento, Cal.
WRIGHT, CHAS. E., Sacramento, Cal.
WRIGHT, W. C., Sacramento, Cal.
YOUNG, W. D., Sacramento, Cal.
ZAGOREN, HYMAN W., Sacramento, Cal.
ZIMMERMAN, Dr. H., Sacramento, Cal.

ASSOCIATE MEMBERS

BALDRY, Mrs. GEORGE, Sacramento, Cal.
BONTA, Miss VESTA, Sacramento, Cal.
CONGER, Mrs. B., Sacramento, Cal.
CONNELLY, Mrs. T. A., Sacramento, Cal.
CROZIER, Mrs. R., Sacramento, Cal.
DONNELLAN, OLIVE, Sacramento, Cal.
EBNER, HATTIE, Sacramento, Cal.
EBNER, Mrs. J., Sacramento, Cal.
EBNER, MINNIE, Sacramento, Cal.
FOLGER, A. G., Sacramento, Cal.
FRAZER, Mrs. E. F., Sacramento, Cal.
HALEY, Miss MARGARET HARNEY, Sac.
HALL, Mrs. W. C., Sacramento, Cal.
HARNEY, Miss MARGARET, Sacramento, Cal.
HEILBRON, Miss M., Sacramento, Cal.
HUGHSON, Miss BETH, Sacramento, Cal.
LAVENSON, Mrs. GUS, Sacramento, Cal.
MARTINE, Mrs. J. G., Sacramento, Cal.
MEGOWAN, C. L., Sacramento, Cal.
MEISTER, Miss PAULINE H., Sacramento, Cal.
MONTGOMERY, Miss ALBERTA, Sacramento, Cal.
MONTGOMERY, Miss MARY, Sacramento, Cal.
PRITCHARD, HAZEL, Sacramento, Cal.
SCHAW, Miss NELLIE, Sacramento, Cal.
SCHWARTZ, Mrs. G., Sacramento, Cal.
SILLER, Miss LAURA MAY, Sacramento, Cal.
YARDLEY, Mrs. H. E., Sacramento, Cal.

SPECIAL MEMBERS

BROWN, E. S., Sacramento, Cal.
ELKUS, FRED, Sacramento, Cal.
GREEN, B. B., Courtland, Cal.
JOHNSTON, C. E., Sacramento, Cal.
WILLIAMSON, W. H., Mills, Cal.

SPECIAL ARMY MEMBERS

WINTERBURN, Lt. Col. G. W., Sacramento, Cal.

SPECIAL NON-RESIDENT MEMBERS

RILEY, R. L., State Capitol

ATHLETIC MEMBERS

McNEELEY, EARL, Sacramento, Cal.

SPECIAL ATHLETIC MEMBERS

LAUREN, UPSON, Sacramento, Cal.

DEL PASO COUNTRY CLUB (Continued)

NON-RESIDENT MEMBERS

ALLEN, W. G., Smartsville, Cal.
ARMSTRONG, Mrs. AGNES G., Davis, Cal.
ARMSTRONG, Miss IDA M., Davis, Cal.
BARNICOTT, J. W., Newcastle, Cal.
BELCHER, RICHARD, Marysville, Cal.
BELL, GEORGE A., Fort Douglas, Utah
BELL, J. H., Shingle, Cal.
BELL, Dr. LEO P., Woodland, Cal.
BINDER, H. A., San Francisco, Cal.
BRADDOCK, P. H., San Francisco, Cal.
BRASS, J. J., Sr., Marysville, Cal.
BREEDEN, VICTOR E., San Francisco, Cal.
BRITTON, SAM, Marysville, Cal.
BROWN, ARTHUR A., Walnut Grove, Cal.
BROWN, JOHN S., Walnut Grove, Cal.
BROWN, S. B., Walnut Grove, Cal.
BUNDY, ARTHUR M., Marysville, Cal.
BUTLER, H. E., Penryn, Cal.
CAINE, WILLIAM H., Sacramento, Cal.
CALENDER, A. C., Stockton, Cal.
CARDEN, H. P. B., Marysville, Cal.
CHAMBERLAIN, C. P., San Francisco, Cal.
CHUTE, A. T., Auburn, Cal.
CLAMPETT, R. D., Walnut Grove, Cal.
CLARK, FRED, Lincoln, Cal.
CLEARY, GEO. J., Rocklin, Cal.
CLISE, CLAUDE L., Sacramento, Cal.
CONLAN, Dr. F. J. S., San Francisco, Cal.
CROWLEY, J., Grafton, Cal.
CURREY, R. S., Dixon, Cal.
DAUBE, PHILIP, San Francisco, Cal.
DONNELLY, W. F., San Francisco, Cal.
DETRICK, GEO. F., San Francisco, Cal.
DiGIORGIO, JOSEPH, San Francisco, Cal.
DIERSSEN, EVELYN, Sherman Island, Cal.
DILLMAN, M. J., Lincoln, Cal.
DUNBAR, Dr. P. H., Roseville, Cal.
DURBIN, R. M., Walnut Grove, Cal.
EDDY, CHAS. L., Woodland, Cal.
EVELETH, R. H., Roseville, Cal.
FAIRCHILD, Dr. FRED, Woodland, Cal.
FAY, Dr. G. F., Auburn, Cal.
GRAHAM, R. G., Walnut Grove, Cal.
GRIDLEY, Mrs. H., Auburn, Cal.
HALL, W. S., Chico, Cal.
HAMMON, W. P., San Francisco, Cal.
HAMPTON, C. C., Marysville, Cal.
HARRIS, Dr. E. R., Roseville, Cal.
HARTLEY, C. M., Vacaville, Cal.
HAYES, J. H., San Francisco, Cal.
HEMPHILL, W. G., Roseville, Cal.
HEXTER, CHAS., Marysville, Cal.
HICKMAN, C. M., Smiths Flat, Cal.
HOLLISTER, F. E., Courtland, Cal.
HUSTON, HARRY L., Woodland, Cal.
JANSEN, W. K., Lincoln, Cal.
JOHNSTON, DWIGHT D., Marysville, Cal.
KASEBERG, W. J., Roseville, Cal.
KELSEY, T. H., Roseville, Cal.
KLINE, Dr. A. E., Marysville, Cal.
KNOOP, FRED, Marysville, Cal.
LANCE, GEORGE, Los Angeles, Cal.
LARNER, T. E., Marysville, Cal.
LEHE, E. D. N., Dixon, Cal.
LOWREY, J. L., Kirkville, Cal.
MANWELL, RAY, Marysville, Cal.
MANNING, S. E., San Francisco, Cal.
MATSON, WILFRID G., San Francisco, Cal.
McCLATCHY, CARLOS K., Fresno, Cal.
McCLATCHY, J. V., Santa Barbara, Cal.
McCORMICK, R. W., Marysville, Cal.
McCOY, PAUL, San Francisco, Cal.
McGINLEY, FRANK, Los Angeles, Cal.
McRAE, CLARENCE A., Roseville, Cal.
McKEVITT, F. B. Jr., Vacaville, Cal.
METSON, WILFRED G., San Francisco, Cal.
MILLER, CHARLES H., San Francisco, Cal.
MILLER, Dr. W. M., San Francisco, Cal.
MOULTON, Dr. DAN H., Chico, Cal.
MOULTON, FERRIS S., San Francisco, Cal.
MYERS, HENRY W., Walnut Grove, Cal.
NICHOLS, H. E., Chico, Cal.
O'NEIL, GORDON R., Piedmont, Cal.
OTTNEY, G. H., Marysville, Cal.
PEARSON, J. U., Marysville, Cal.
PEERS, ROBERT H., Colfax, Cal.
PLANT, FORREST A., Davis, Cal.
RANDOLPH, J. H., Newcastle, Cal.
RICH, W. P., Marysville, Cal.
RITCHIE, E. A., Santa Cruz, Cal.
ROBINS, G. B., San Francisco, Cal.
ROSSI, LOUIS M., Marysville, Cal.
SALISBURY, H. E., Walnut Grove, Cal.
SAWTELL, E., Roseville, Cal.
SCHWAB, HERMAN, Marysville, Cal.
SHANNON, GROVER, Tudor, Cal.
SILLER, ED., San Francisco, Cal.
SILVA, C. H., Newcastle, Cal.
SMYTHE, HUGH M., Marysville, Cal.
STALL, F. W., Tonopah, Nev.
STEPHENS, J. D., Woodland, Cal.
STEPHENS, L. H., Woodland, Cal.
STEPHENS, WM. F., Woodland, Cal.
STEPHENS, W. G., Woodland, Cal.
SULLIVAN, Dr. J. L., Marysville, Cal.
TAPLEY, Dr. FRED B., Marysville, Cal.
THARP, C. H., Yuba City, Cal.
THOMPSON, C. M., San Francisco, Cal.
TOWNE, BURTON A., Lodi, Cal.
TURNER, E. D., Isleton, Cal.
VAN SMITH, GEO. A., San Francisco, Cal.
VOORHIES, Dr. H. L., Chico, Cal.
WOODRUFF, ALLING, Sacramento, Cal.
WOODWARD, WALTER L., Portland, Ore.

Sacramento List

ADAMS, Mr. and Mrs. GEORGE D., 2131 F St., Sacramento (Tel. Capital 4324)
ADAMS, Mr. and Mrs. JAMES F., 2021 Yale, Sacramento (Tel. Main 7589)
ALEXANDER, Mr. and Mrs. JAMES B., 2403 6th Ave., Sacramento (Tel. Main 7131-M)
ANDERSON, Mr and Mrs. ALDEN, Hotel Sacramento, (Tel. Main 4288)
ATKINS, Mr. and Mrs. JOHN H., 1552 34th St., Sacramento (Tel. Main 4885)
BAKER, Mr. and Mrs. HERBERT ROSS, 2311 U St., Sacramento, (Tel. Main 5345)
BASSETT, Mr. and Mrs. GEORGE C., 1040 45th St., Sacramento (Tel. Main 3166-J)
BEARDSLEE, Mr. and Mrs. WILLIAM E. M., Woodland, Yolo Co. (Main 71-F-2.)
BEATTIE, Dr. and Mrs. WILLIAM A., 1224 41st St, Sacramento (Tel. Main 2442)
BETTENS, Mr. ALBERT, Hotel Sacramento, 10th and K. (Main 900.)
BIEWENER Mrs. FREDERICK W., 2816-22nd, (Tel. Capital 459-W)
BOLTS, Mr. and Mrs. MARTIN C., 1414 44th St., Sacramento (Tel. Main 8940-W)
BOSS, Mr. and Mrs. IRA CRANE, 2615 K. St., Sacramento. (Main 4046.)
BOTTORFF, Mr. and Mrs. HARRISON C., 3326 2nd Ave., Sacramento (Tel. Capital 402-W)
BOYD, Mr. and Mrs. JOSEPH C., 1100-44th, Sacramento, (Tel. Main 4143)
BRADFORD, Mr. and Mrs. HUGH B., 3400 I St., Sacramneto (Tel. Main 5962)
BRAND, Mr. and Mrs. CLYDE H., 3400 J St, Sacramento (Tel. Main 6802-J)
BRAYTON, Mr. and Mrs. LUCIAN G., 1046 43rd St., Sacramento (Tel. Main 9512)
BREUNER, Mr. and Mrs. CLARENCE H., 1357 40th St., Sacramento (Tel. Main 5288)
BREUNER, Mr. and Mrs. LOUIS F., 1128-45th, Sacramento, (Tel. Main 5753)
BRIGGS, Dr. and Mrs. WILLIAM ELLERY, 2209 M St., Sacramento, (Tel. Main 1257)
BRINCK, Mrs. HENRY (Mary) Winters, Yolo Co., Cal. (Tel. Winters 49-F-5)
BRINCK, Mr. and Mrs. ROY, Winters, Yolo Co., Cal. (Tel. Winters, 87 F-2)
BRINCK, Mrs. WILLIAM, Winters, Yolo Co., Cal. (Tel. Winters 48-F-11)
BRINCK, Mr. and Mrs. WILLIAM Jr., Winters, Yolo Co., Cal. (Tel. Winters 13-F-3)
BRINKMAN, Mr. and Mrs. AUGUST F., 1015 41st St., (Tel. Main 8696-W)
BROWN, Mr. and Mrs. EDWARD S., 1150 38th St., Sacramento (Tel. Main 523)
———— Mr. member Del Paso Country and Sutter Clubs of Sacramento
———— Mrs. member Daughters of American Revolution
———— Miss DOROTHY E. BROWN and Mrs. EDWARD S. BROWN Jr.
BROWN, Mr. and Mrs. JOHN Q., 2425 M St., Sacramento (Tel. Main 2613)
BROWN, Mr. and Mrs. JOHN Q. Jr., 2600 M St., Sacramento (Tel. Main 570)
BROWN, Mr. and Mrs. WILSON J., 2705 M St., Sacramento (Tel. Capital 2458)
BRUNSCHWILER, Mr. and Mrs. JOSEPH I., 628-23rd, Sacramento, (Tel. Main 7719)
BRYTE, Mrs. GEORGE J. (Georgia) 1330 38th St., Sacramento (Tel. Main 7374)
BURNETT, Mrs. ALBERT G., 4701 T St., Sacramento, (Tel. Main 6505-W)
BURR, Mr. and Mrs. ALLYN L., 2457 Portola Way, Sacramento (Tel. Capital 477-J)
BUTLER, Mr. and Mrs. FRANK D., 1029 33rd St., Sacramento (Tel. Main 1576)
BUTLER, Mr. and Mrs. JOHN W. S., 1114 39th St., Sacramento (Tel. Main 4651)
CAMPBELL, Mr. and Mrs. OTIS M., 2673 7th Ave., Sacramento (Tel. Capital 1458-W)
CANNON, Mr. and Mrs. DANA A., 1425 40th St., Sacramento (Tel. Main 6160)
CARLY, Mr. and Mrs. J. CLARENCE, 2761 Montgomery Av., Sacramento, (Tel. Capital 353)
CARMICHAEL, Mr. and Mrs. D. W., 3228-5th Av., (Tel. Capital 294)
CARNIE, Mr. and Mrs. FRED E., 2161 Marshall Way, Sacramento (Tel. Capital 186)
CARNIE, Mr. and Mrs. HARRY G., 2228 3rd Ave., Sacramento (Tel. Capital 1886)
CARTER, Mr. and Mrs. ALBERT B., 1920 21st St., Sacramento (Tel. Main 1178-R)
CARTER, Mr. and Mrs. CHARLES H., 1373 42nd St., Sacramento (Tel Main 6580)
CHAPIN, Mr. WILLIAM W., Hotel Senator, 12th and L Sts., Sacramento (Tel. Main 8000)
CHITTENDEN, Mr. and Mrs. CHARLES J., 2231 I. (Main 2166-J.)
CLAUSS, Mr. and Mrs. JOHN, 710—21st St., Sacramento. (Main 1447.)
CLAUSS, Mr anud Mrs. JOHN Jr., 1100 45th St., Sacramento (Tel. Main 10291)
COLCLOUGH, Mr. and Mrs. DUDLEY K., 2640 4th Av., Sacramento (Tel. Capital 50)
CONOVER, Mr. and Mrs. GEORGE C., 1440 40th St., Sacramento (Tel. Main 5925)
COTTER, Mr. and Mrs. CLAUDE C., 2818 O St., Sacramento (Tel. Main 1301)
CREW, Mr. and Mrs. JAMES E., 2178 Portola Way, Sacramento (Tel. Capital 42)
CROUCH, The Misses, 1406 H St., Sacramento (Main 1828-J)
DAHL, Dr. and Mrs. WILLIAM Z., 2500 H St., Sacramento (Tel. Main 8279)
DAVIS, Dr. and Mrs. GEOFFREY C., 1617 40th St., Sacramento (Tel. Main 6696)
DAVIS, Mr. and Mrs. HERMAN, 1001 40th St., Sacramento (Tel. Capital 1628)
DAY, Mr. and Mrs. STEPHEN S., Del Dayo Farm, Sacramento County, Cal., (Tel. Main 7476)
DEAN, Mr. and Mrs. HERBERT L., 1216 39th St., Sacramento (Tel. Main 9394)
DEAN, Mr. and Mrs. JAMES S., 1351 40th St., Sacramento (Tel. Main 6134-W)
DENAULT, Mr. and Mrs. WILMER L., 2641 Marshall Way, Sacramento (Tel. Capital 1775)
DEVLIN, Mr. and Mrs. ROBERT T., 2731 M St., Sacramento (Tel. Main 617)
DILLMAN, Mr. and Mrs. CHARLES F., 1214 N. (Main 875.)
DILLMAN Mr. and Mrs. MICHAEL J. Jr., 4507 T St., Sacramento, (Tel. Main 7179)
DILLON, Dr. and Mrs. G. PARKER, 2405—M. St., Sacramento. (Main 195.)
DRESCHER, Mr. and Mrs. HENRY B., 2120 G. (Main 4164.)
DRIVER, Mr. and Mrs. B. FRANK, 3949 I St., Sacramento (Tel. Main 5182-J)
DRIVER, Mrs. PHILIP S., 2019 21st. (Main 1405.)
DUFFICY, Dr. and Mrs. GEORGE W., 2119 H. (Main 565).
DUNN, Mr. and Mrs. CHAUNCEY H., 3936 N. St., Sacramento (Tel. Capital 3786-J)
DWYER, Mr. and Mrs. WILLIAM P., 1080 39th St., Sacramento (Tel. Main 6159)
ELKUS, Mr. and Mrs. ALBERT, 1128-40th St., Sacramento, (Tel. Main 5768)
ELLIOTT, Mr. and Mrs. SPENCER, 1108 43rd St., Sacramento (Tel. Main 6996)
EVANS, Mr. and Mrs. ORVILLE E., 3501 T St., Sacramento (Tel. Main 8704-W)
EVERSON, Mr. and Mrs. WALTER T., 2210 M St., Sacramento (Tel. Main 2223-J)
FAULKNER, Mr. and Mrs. RICHARD W., 1473 34th St., Sacramento (Tel. Capital 2413)
FAUST, Mr. and Mrs. HARRISON F., 714 11th St., Sacramento (Tel. Main 2711-W)
FERGUSON, Mr. and Mrs. D. F., 2657 6th Ave., Sacramento (Tel. Main 4167)
FERGUSON, Mr. and Mrs. JAMES R., 2109 U St., Sacramento (Tel. Capital 2497)

SACRAMENTO LIST

FITZPATRICK, Mr. FRANK E., 916 H St., Sacramento (Tel. Main 7748)
FLORENCE, Mr. and Mrs. EDWARD W., 1348 38th St., Sacramento (Tel. Main 3229)
FOLGER, Mrs. ALFRED G., 714 21st St., Sacramento (Capital 1655)
FOSTER, Mr. and Mrs. JOHN A., 2317 27th St., Sacramento (Tel. Main 7837)
FOX, Mr. and Mrs. THOMAS, 1502 10th. (Main 260)
FRASER, Mr. and Mrs. CHARLES R., Hotel Senator, 12th & L., Sacramento (Main 8000)
GANNON, Mr. and Mrs. CHESTER F., 3543 H St., Sacramento (Tel. Main 2586-M)
GEARY, Mr. and Mrs. WILLIAM F., 2101 G St., Sacramento (Tel. Main 2105)
GEBHART, Mr. and Mrs. LEE, 2195 Fourth Ave., Sacramento (Tel. Capital 704-W)
GERBER, Mr. and Mrs. EDWARD H., 2350 Stockton Blvd. (Capital 24.)
GERBER, Mr. and Mrs. WILLIAM E., 1424 N St., Sacramento (Tel. Main 517)
GOLDIE, Mr. and Mrs. JACOB S., 1500 39th St., Sacramento (Tel. Main 6027)
GOODE, Dr. and Mrs. WIRT W., 1916 21st St., Sacramento (Tel. Main 5678)
GORDON, Mr. and Mrs. CHESTER R., 1110 N St., Sacramento. (Main 3584W.)
GRUHLER, Mr. and Mrs. CHESTER E., 1209 41st St., Sacramento (Tel. Capital 4664-W)
HALEY, Mr. and Mrs. JOHN W., 2022 22nd St., Sacramento (Tel. Main 6645)
HANRAHAN, Mr. and Mrs. THOMAS J., 1714 L St., Sacramento (Tel. Main 8481-J)
HART, Dr. and Mrs. ADEN C., 2131 H. (Main 222.)
HART, Judge and Mrs. ELIJAH C., 2503 K St., Sacramento (Capital 2052)
HATFIELD, Mr. and Mrs. VICTOR L., 2227 L St., Sacramento, (Tel. Main 139)
HAWK, Mr. and Mrs. ELBRIDGE L., 2204 M. St., Sacramento. (Main 213.)
HAWORTH, Dr. and Mrs. MORRIS W., 3571 J St., Sacramento (Tel. Main 9302)
HEILBRON, Mrs. AUGUST (LOUISE R.), 704 O. (Main 1601.)
HEILBRON, Mr. HENRY A. Jr., 1540-39th Av., Sacramento, (Tel. Main 5347-W)
HEILBRON, Mr. and Mrs. IRVING L., 915 46th St., Sacramento (Tel. Capital 4015-W)
HENDERSON, Mr. and Mrs. JAMES M., Jr., 618 22d. (Main 4189.)
HEVENER, Mr. and Mrs. WILLIAM C., 1815 K St., Sacramento, (Tel. Main 1676-J)
HOBRECHT, Mr. and Mrs. JOSEPH C., 2233 Portola Way, Sacramento (Tel. Capital 343-W)
HOLMES, Mr. and Mrs. WALTON E., 2801 I St, Sacramento (Tel. Main 9751-J)
HOPKINS, Mr. and Mrs. WILLIAM H., 2511 5th Av., Sacramento (Capital 869-M)
HOUSE, Mr. and Mrs. RUSSELL, 4232-Y St., Sacramento (Tel. Capital 3677-W)
HOWE, Mr. and Mrs. S. LUKE, 2201—21st St., Sacramento. (Main 5945.)
HOWE, Mr. WILLIAM S., 3770 19th St., Sacramento (Tel. Main 2737)
HUDNUTT, Mr. and Mrs. GEORGE D., 2031 T. (Main 1014.)
HUGHES, Mr. and Mrs. CHARLES C., 2215 O St. Sacramento (Tel. Main 6195)
HUGHES, Mrs. J. W. (Nellie S.) 1000-44th, Sacramento, (Tel. Main 510)
HUNTER, Mr. and Mrs. LEWIS C., 2223 K St., Sacramento (Tel. Main 7854-M)
HUNTOON, Mr. and Mrs. JOSEPH E., 1317-15th, Sacramento, (Tel. Main 552)
ING, Mr. and Mrs. JOHN C., 1065-47th, Sacramento, (Tel. Main 6553-R)
JACKSON, Mr. and Mrs. WILLIAM F., 1622 G St., Sacramento (Capital 2396)
JONES, Dr. and Mrs. CHARLES B., 1523 N St., Sacramento (Tel. Main 765)
JONES, Mr. and Mrs. CHRIS R., 1115 43rd St., Sacramento (Tel. Capital 2390)
JONES, Dr. and Mrs. J. ROY, 2138 Third Ave., Sacramento (Tel. Capital 198)
KELLER, Mr. and Mrs. LLEWELYN B., 2116 L St., Sacramento. (Main 3742W.)
KENNEDY, Dr. and Mrs. JOHN E., 1320 29th St., Sacramento (Tel. Main 5594-W)
KIESEL, Mr. and Mrs. FREDERICK W., 1236 N. (Main 88).
KIMBALL, Mr. and Mrs. M. NIXON, 1402 H St., Sacramento (Tel. Main 1828-R)
KLEINSORGE, Mr. and Mrs. HENRY E., 1800 J. (Main 3392).
KLEINSORGE, Mr. and Mrs. WILLIAM E., 1423 H. (Main 304).
KREBS, Mr. and Mrs. HARRY G., 1232 42nd St., Sacramento (Tel. Main 6080-W)
KRUSE, Mr. and Mrs. J. ROY, 1318 45th St., Sacramento (Tel. Main 6983)
LAMUS, Mr. and Mrs. CARL A., 2026 N St., Sacramento (Tel. Capital 2475)
LANGDON, Mr. and Mrs. J. EARL, 2330 T St., Sacramento (Tel. Main 9550-W)
LARSON, Mr. and Mrs. ALEXANDER E., 1103 37th St., Sacramento (Tel Main 3919)
LARUE, Mrs. J. E. (Adeline E.) 1358 40th St., Sacramento (Tel. Main 7614)
LARUE, Mr. and Mrs. JOHN R., 2128 V St., Sacramento, (Tel. Main 6345)
LAUGHLAND, Mr. and Mrs. WILLIAM L., 1121 40th St., Sacramento (Tel. Main 871)
LAVENSON Mrs. GUS, 2020-22nd St., Sacramento, (Tel. Main 320)
LEWIS, Mr. and Mrs. CHARLES FRANCIS, 2724 6th Ave, Sacramento (Tel Capital 1215M)
LOIZEAUX, Dr. and Mrs. EDOUARD S., 2712 H St., Sacarmento (Tel. Main 7025)
———— Office: California State Life Bldg., (Tel. Main 149)
———— Member Sutter Club, (of Sacramento.)
LONG, Mr. and Mrs. JOHN B., 1511 47th St., Sacramento (Tel. Main 6462)
LUDDEN, Mr. and Mrs. CHARLES H., 2018 29th St., Sacramento (Tel. Main 7736-J)
MACAULAY, Mr. and Mrs. DAVID, 3923 J St., Sacramento (Tel. Main 1253)
McANEAR, Mr. and Mrs. S. F., 2230 M St., Sacramento, (Tel. Main 3314)
McCLATCHY, Mr. and Mrs. CHARLES K., 2122-22nd St., Sacramento, (Tel. Main 1620)
McCLATCHY, Mr. and Mrs. HAROLD J., 1101-44th, Sacramento, (Tel. Main 1247)
McCLATCHY, Mr. and Mrs. VALENTINE S., 1035 4th St., Sacramento (Tel. Capital 1592)
McDONNELL, Dr. and Mrs. CLARENCE H., 1145 45th St., Sacramento (Tel. Main 5731)
McDUFFEE, Mr. and Mrs. HERBERT S., 1355 41st St., Sacramento (Tel. Main 8887)
McINTYRE, Mr. and Mrs. FRANCIS A., 3548 4th Ave., Sacramento (Tel. Capital 209)
McKEE, Mr. and Mrs. HOMER E., 914 21st. (Main 300).
McLAUGHLIN, Mr. and Mrs. PORTER, 1930 22nd St., Sacramento (Tel. Main 4747)
McKEVITT, Mr. and Mrs. FRANK B., 1863 Vallejo Way, Sacramento, (Tel. Main 6105)

SACRAMENTO LIST

MEYER, Mr. and Mrs. WILLIAM A., 2618 L St., Sacramento, (Tel. Main 2324)
MILLER, Mr. and Mrs. ARTHUR E., 725 21st St., Sacramento. (Main 4957W.)
MILLER, Mr. and Mrs. JOHN H., 1608 22nd St., Sacramento (Tel. Main 7801)
MITAU, Mr. and Mrs. HENRY, 1441 40th St., Sacramento (Tel. Main 1705)
MOHR, Mr. and Mrs. HENRY A., 1228 46th St., Sacramento (Tel .Main 9344-W)
MOLONEY, Mr. and Mrs. JOHN, 2031 21st St., Sacramento (Tel. Main 3617)
MONTEVERDE, Mr. and Mrs. JOHN J., 1050 6th St., Sacramento (Tel. Main 1512)
MOOERS, Mr. and Mrs. KIMBALL C., 3107 O St., Sacramento (Tel. Main 1762)
MORRISSEY, Mr. and Mrs. EDWARD J., 1300 44th St., Sacramento (Tel. Main 2418)
MUDDUX, Mr. and Mrs. HARRY C., 2930 K. (Main 3104.)
NEWBERT, Mr. and Mrs. FRANK M., 3701 Franklin Blvd, Sacramento (Tel. Capital 4275)
NICHOLSON, Mr. and Mrs. ELLIS H., 701 21st St., Sacramento (Tel. Capital 2078)
NICKELL, Mr. and Mrs. LEW W., 1235 42nd St., Sacramento (Tel. Main 6153-W)
OCHSNER, Dr. and Mrs. FRANK T., 4223 J St., Sacramento (Tel. Capital 3612-W)
OLIVER, Mr. and Mrs. EMERY, 1301 O St., Sacramento, (Tel. Main 1453)
PALMTAG, Mr. and Mrs. ELMER R., 2200 T St., Sacramento (Tel. Main 3893-W)
PATTERSON, Mr. and Mrs. ARNOLD D., 1403 H St., Sacramento (Tel. Main 188)
PEARSON, Dr. and Mrs. ROBERT G., 2431 H St., Sacramento (Tel. Main 2386)
PECK, Mr. and Mrs. ERNEST C., 1101 38th St., Sacramento (Tel. Main 5210)
PECK, Mr. and Mrs. FRED S., 2751 Montgomery Way, Sacarmento (Tel. Capital 2596))
———— Member Sutter, Del Paso Country and Lions Clubs.
———— Miss BETTY MAY PECK.
PELTIER, Mr. GEORGE W., 2228—21st St., Sacramento. (Main 3664.)
PICKETT, Mr. and Mrs. EDWIN R., 3940 N St., Sacramento (Tel. Main 8954-J)
PIERCE, Mr. and Mrs. FREDERIC H., 1335-38th, Sacramento, (Tel. Main 5344)
PIERCE, Mr. and Mrs. ROBERT E., 2680 Curtis Way, Sacramento (Tel. Capital 1237-W
POLLOCK, Mr. and Mrs. GEORGE G., 1341 45th St., Sacramento (Tel. Capital 4152-R)
POPE, Mr. and Mrs. SAMUEL E., 2717 Portola Way, Sacramento (Tel. Capital 352-R.)
POPERT, Mr. and Mrs. GEORGE L., 1917 21st St., Sacramento (Tel. Main 3406)
PRENTISS, Mr. and Mrs. CHARLES FREDERICK, 3933 Folsom Blvd., Sacramento, (Tel. Main 5653-J)
PURNELL, Mr. and Mrs. WILLIAM F., 2428 M. St., Sacramento. (Main 480.)
RATHBURN, Mr. and Mrs. RALPH R., 3432 I St., Sacramento (Tel. Capital 4191-R)
REARDAN, Dr. and Mrs. FRANK B., 1200 43rd St., Sacramento (Tel. Main 6150)
REARDAN, Dr. and Mrs. LESLIE H., 2648 6th Ave., Sacramento (Tel. Capital 1094-R)
REED, Mr. and Mrs. WARREN S., 1031 O St., Sacramento (Tel. Main 2274-J)
REESE, Mr. and Mrs. PERCY D., 3004 F St., Sacramento (Tel. Main 1628)
REYNOLDS, Mr. and Mrs. FRANK HOWARD, 2015 T St., Sacramento, (Tel. Main 6513)
RULISON, Dr. and Mrs. ELBERT T., 721 21st St., Sacramento (Tel. Main 1026)
SAUNDERS, Mr. and Mrs. CLAUDE E. V., 2501 H St., Sacramento (Tel. Main 9528-W)
SCHAW, Mr. and Mrs. W. B., 2625 P St., Sacramento, (Tel. Sacramento Main 5039)
———— Mr. member Del Paso Country Club and Sutter Club of Sacramento
———— Mrs. member Del Paso Country Club of Sacramento
SCHELD, Mr. and Mrs. ADOLPH P., 2120 V St., Sacramento, (Tel. Main 1010)
SCOLLAN, Mr. and Mrs. WILLIAM B., 1975 13th Ave., Sacramento, (Tel. Capital 2140)
SHERMAN, Mr. and Mrs. GEORGE C., 1700 L St., Sacramento. (Main 2669R.)
SHIELDS, Judge and Mrs. PETER J., 2009—23rd St., Sacramento. (Main 5915.)
SIDDONS, Mrs. WILLIAM M. (HELEN R.), 1421 I. (Main 839.)
SILLER, Mr. and Mrs. GEORGE, 2901 P St., Sacramento (Tel. Main 3862-W)
SIMMONS, Dr. and Mrs. S. E., 2431 (M) Capitol Av. (Main 71).
SMITH, Dr. and Mrs. ROBERT E., 2517—U. St., Sacramento. (Main 3381-J.)
SPENCER, Dr. and Mrs. GEORGE A., 1915 21st St., Sacramento. (Main 1404.)
STEPHENS, Mr. and Mrs. JOSEPH H., 2531 H St., Sacramento (Tel. Main 1487)
STEPHENSON, Dr. and Mrs. HARLEY H., 2413 M St., Sacramento (Tel. Capital 1338)
STERN, Mr. and Mrs. ARTHUR A., 1117 38th St., Sacramento (Tel. Main 991)
SUTLIFF, Dr. and Mrs. FRANK B., 612-42nd St., Sacrametno, (Tel. Main 262)
SWISLER, Mr. and Mrs. CHARLES A., 2222 P St., Sacramento (Tel. Main 1466-M)
TABOR, Mrs. ASHLEY R., 715 24th St., Sacramento. (Main 1793M.)
TOBEY, Mr. and Mrs. JESSE O., 962 41st St., Sacramento (Tel. Main 3528)
WASHBURN, Mrs. ORLANDO F., 1826 G. St., Sacramento (Capital 3440-W)
WASSERMAN, Mr. and Mrs. DAVID S., 1600 39th St., Sacramento (Tel. Main 845)
WILLIAMS, Mr. and Mrs. LINCOLN P., 2008 P. (Main 3674-J.)
WILLIAMSON, Mr. and Mrs. MAHLON N., 2101 Stockton Blvd. (Capital 29.)
WILSEY, Mrs. LEVI (Caroline A.), 1221 26th St., Sacramento. (Main 3517W.)
WILSON, Dr. and Mrs. GUSTAVE, 1043 39th St., Sacramento (Tel. Main 6672-R)
WOLF, Mr. and Mrs. PHILIP, 2101 N. St., Sacramento. (Main 3034-J.)
WOODS, Mr. and Mrs. GEORGE H., 3632 5th Ave., Sacramento (Tel. Capital 416-J)
WRIGHT, Mr. and Mrs. WILLIAM C., 1201 45th St., Sacramento (Tel. Main 5659)
YOUNG, Hon. and Mrs. CLEMENT CALHOUN, 1526 H St., Sacramento (Tel. Main 442)
———— Governor of State of California
YOUNG, Mr. and Mrs. WALTER D., 1425 47th St., Sacramento (Tel. Capital 4682-W)
ZOLLER, Mr .and Mrs. GEORGE E., 1100 N St., Sacramento (Tel. Main 7356-W)

THE SUTTER CLUB

(Sacramento, California)

LEWIS C. HUNTER, 1013 12th St. or 2223 K St., Sacramento ..... President
CLYDE H. BRAND, Capital National Bank Bld., Sacramento ..... Vice-President
J. EARL LANGDON, "Sacramento Bee" or 2330 T St., Sacramento ..... Secretary
A. B. CARTER, California National Bank, or 1920 21st St., Sacramento ..... Director
Dr. WILLIAM ELLERY BRIGGS, Physician's Bldg., Sacramento ..... Director
H. C. BOTTORFF, City Hall, or 3326 2nd Av., Sacramento ..... Director
EDWARD W. FLORENCE, 11th & K Sts., or 1348 38th St. Sacramento ..... Director
CHRIS. R. JONES, 724 K St., 1115 43rd St., Sacramento ..... Director
J. R. KRUSE, California State Life Bldg., Sacramento, Cal. ..... Director
HENRY MITAU, 1441 40th St, Sacramento ..... Director
GEORGE W. PELTIER, Farmers and Mechanics Bank or 2228 21st St., Sacramento ..... Director
C. H. LUDDEN, Sutter Club, Sacramento, Cal. ..... Assistant Secretary

HONORARY MEMBERS

Governor of the State of California

Judges of United States District Court
Hon. A. F. St. SURE, San Francisco, Cal.
Hon. FRANK H. KERRIGAN, San Francisco, Cal.

Chief Justice and Associate Justices, Supreme Court of the State of California
Hon. WM. H. WASTE, San Francisco, Cal.
Hon. EMMETT SEAWELL, San Francisco, Cal.
Hon. JOHN E. RICHARDS, San Francisco, Cal.
Hon. JOHN W. SHENK, San Francisco, Cal.

MEMBERS

AHERN, THOMAS, Southern Pacific Co.,
ANDERSON, ALDEN, Capital National Bk.
ANDERSON, R. E., 1715 2nd St., Sac'to
BAILEY, D. R., Sacramento, Cal.
BAILLIE, FRANK S., Hotel Senator
BAKER, HERBERT R., Cal. State Life Building
BARTON, HENRY N., Sacramento, Cal.
BASLER, F. P., 316-H. St. Sacramento
BEATTIE, Dr. WM A., Medico-Dental Bldg.
BECKER, CHAS F., 1109-38th St. Sacrmnto
BEDELL, EDWIN J., Hotel Clunie, 8th & K.
BENNETT, W. D., California Fruit Bldg.
BENSON, E. W., 1023 Front, Sacramento
BETTENS, ALBERT, Hotel Sacramento
BETZ, FREDERICK H., 1527-21st, Sacmnto
BILLS, C. B., Sacramento, Cal.
BITTNER, Dr. C. L., Sacramento, Cal.
BLAIR, J. A., Sacramento, Cal.
BOSS, IRA C., 2615-K. St. Sacramento
BOTTORFF, H. C., 3326-2nd Ave. Sacrmnto
BOWDEN, R. A., Sacramento, Cal.
BOYD, J. O., Sacramento, Cal.
BOYER, J. E., Peoples Bank Bldg.
BRAND, CLYDE, Sacramento, Cal.
BRAND, WILBUR F., 724 J St., Sac'to
BRANHAM, C. H, 416-J. St. Sacramento
BRANHAM, C. J., Sacramento, Cal.
BREUNER, C. H., 604-K. St Sacramento
BREUNER, LOUIS F, 604-K St. Sacramento
BRIGGS, Dr. G. A., Sacramento, Cal.
BRIGGS, Dr. W .E., Sacramento, Cal.
BRIGGS, Dr. WALLACE R., 1005 K, St.
BRILLHART, H. E., 10th & J. Sts. Sacrmnot
BRINKMAN, A. F., Sacramento, Box 882
BROWN, Dr. C. E., Medico-Dental Bldg.
BROWN, EDWARD S., Front & F Sts. Sacramento, Calif.
BROWN, JOHN Q., Post Office Bldg.
BROWN, W. J, Cal. State Life Bldg.
BROWNELL, Dr. L. G, Medico-Dental Bldg.
BRUNSCHWILER, J. I., Calif. National Bk.
BURKE, C. B., 2530 27th St., Sacrametno
BURR, ALLYN L., 11th and R., Sac'to
BUTLER, JACK C., Sacramento Lumber Co.
BUTLER, J. W. S., Sacramento, Cal.
CAMPBELL, WALTER W., Sacramento, Cal.
CANNON, D. A., Sacramento, Cal.
CARLY, J. C., Sacramento, Cal.
CARPENTER, E. S., Sacramento, Cal., Box 922
CARTER, A. B., Sacramento, Cal.
CARTER, C. H., 311 J St., Sacramento
CASE, WALTER W., Sacramento, Cal.
CASEY, FRANK J., Sacramento, Cal.
CHAMBERLAIN, B. B., Forum Bldg.
CHAPELL, ERNEST B., 903 10th Sac'to
CHESTER, T. W., Sacramento, Cal.
CHINN, F. H., Sacramento, Cal.
CHITTENDEN, C. J., Forum Bldg., Sacramento
CHRISLER, A. A., Sacramento, Cal.
CLARK, G. H., Sacramento, Cal.
CLARK, W. R., Sacramento, Cal.
CLAUSS, JOHN, Sacramento, Cal.
COBB, P. M., Sacramento,Calif.
COFFING, C. M., 1520 K St., Sacramento
COLE, H. E., Sacramento, Cal.
CONNER, F. E., Sacramento, Cal.
CONOVER, G. C., Hale Bros., Sac'to
COTTER, C. C., Sacramento, Cal.
COWING, RALPH H, Cap. Nat. Bank Bldg.
COYLE, T. E., 1904 J St., Sacramento
CREW, J. E., Sacramento, Cal.
CROWELL, GEO. W., Sacramento, Cal.
CUTTER, CURTIS H., Sacramento, Cal.
DART, ROBERT H., California Fruit Bldg.
DAVIES, Dr. E., E., Forum Bldg .Cacmto
DAVIS, JAMES R., Sacramento, Cal.
DAY, S. S., Sacramento, Cal.
DEAN, JAS S., Sacramento, Cal.
DELANO, A. J., 819 J St., Sacrameto
DELL, EDWARD P., 917 H St., Sacramento
DEMAND, H. P., 501 J St., Sacramento
DENAULT, W L., Farmers Mecanics Bank
DESCHLER, E. L., Sacramento, Cal.
DESMOND, GERALD M., Capital Nat. Bk Building
DETERDING, CHAS. W. Jr., Sacramento, Cal.
DEVLIN, ARTHUR C., Sacramento, Cal.
DEVLIN, ROBERT T., Sacramento, Cal.
DEVLIN, WILLIAM H., Sacramento, Cal.
DIEPENBROCK, A. I., Cal. Fruit Building
DIGGLES, H. E., Sacramento, Cal.
DIGGS, JOHN M., 3130 Franklin Blvd.
DILLMAN, C. F., Sacramento, Cal.
DILLMAN, M. J. Jr., Sacramento, Cal.
DOWNEY, S. W., Sacramento, Cal.
DRESCHER, H. B., Sacramento, Cal.
DRESCHER, P. C., Sacramento, Cal.
DUDLEY, A. S., Chamber of Commerce 917-7th
DUFFICY, Dr. G. W., Sacramento, Cal.
DUNN, CARROLL C., Sacramento, Cal.
DUNN, CHAUNCEY H. Jr., Sacramento
DUNN, T. M., 808 K. St. Sacramento
DUNSHEE, R. L., 11th & K. St Sacramento
DWYER, F. T., Sacramento, Cal.
DWYER, W. P., Sacramento, Cal.
ELKUS, ALBERT, Sacramento, Cal.
ELKUS, FREDERIC K., Sacramento, Cal.
ELLIOTT, W. I., Sacramento, Cal.
ELLIS, HENRY A., Sacramento, Cal.
ELLIS, LAWRENCE, 12th & K. Sacramento
ENNIS, SCOTT F., Sacramento, Cal.
FAIRCHILD, H. B., Sacramento, Cal.
FARRELL, T. A., Capital Nat. Bk. Bldg.
FAULKNER, FREDERICK, "Sacramento Union"

THE SUTTER CLUB (Continued)

MEMBERS (CONTINUED)

FAULKNER, R. W., Sacramento, Cal.
FAVILLE, E. E., "Sacramento Union" Sac.
FERGUSON, J. R., Sacramento, Cal.
FERGUSON, MILTON J., State Library
FINNELL, G. E., Sacramento, Cal.
FISH, L. A., Union Oil Co., Sacramento
FLICKINGER, F C., 1431-46th, Sacramento
FLORENCE, EDWARD W., Sacramento, Cal.
FOLSOM, FRANK M., Hale Bros., Sac'to
FORREST, S. P. Jr., Sacramento, Cal.
FOSTER, J. A., 1400 Front, Sacramento
FRARY, E. L., Sacramento, Cal.
FUNK, W. H., 1330 V St., Sacramento
GAFF, H. J., 1002 4th St., Sacramento
GATTMANN, J. S., Sacramento, Cal.
GEARY, W. F., Sacramento, Cal.
GEESLIN, J. W., Sacramento, Cal. Box 591
GERBER, E. H., 2350 Stockton Blvd
GERBER, E. H., 1002 4th St., Sacramento
GIFFIN, Dr. R. B., Hagelstein Bldg.
GLIDE, J. H. Jr., 1414 K St., Sacramento
GODDARD, A. E., Sacramento, Cal.
GOLDSMITH, N. J., Sutter Club, Sac'to
GOODRICH, H. F., Sacramento, Cal.
GRAU, HERMAN W. H., Sacramento, Cal.
GREEN, Dr. ROYA., Forum Bldg., Sac'to
GRUHLER, C. E. Peoples Bank, Sacramento
GUILFORD, W. S., California Natl. Bank.
GUNDRUM, Dr. F. F., Sacramento, Cal.
GUNNISON, F. S., 2666 Montgomery Blvd.
HACK, W. L., Southern Pac. Co., Sac'to
HALE, Dr. NATHAN G., Medico-Dental Bld
HALEY, J. W., Sacramento, Cal.
HARDING, WYLIE, Sacramento, Cal.
HARRIS, Dr. JUNE, Sacramento, Cal.
HART, Hon. E. C., Sacramento, Cal.
HART, J. V., Sacramento, Cal.
HATFIELD, V. L., Sacramento, Cal.
HAVELY, J. C., Sacramento, Cal.
HAWK, E. L., Sacramento, Cal.
HECHTMAN, W. I., Sacramento, Cal.
HEESEMAN, C. J., Sacramento, Cal. or Oakland, Cal.
HEILBRON, HENRY A., Sacramento, Cal.
HENERY, W. D., Sacramento, Cal.
HIBBITT, R. B., Capital Nat. Bk. Bldg.
HIBBITT, W. E., Sacramento, Cal.
HICKMAN, FRANK, Sacramento, Cal.
HILLS, Dr. AVERY S., Medico-Dental Bldg.
HINSDALE, LESTER J., Sacramento, Cal.
HOBBS, ARTHUR H., Sacramento, Cal.
HOLCOMB, W. H., 923 K St., Sacramento
HOWE, S. LUKE, Sacramento, Cal.
HOWE, WM. S., Sacramento, Cal.
HUDNUTT, GEORGE D., Sacramento, Cal.
HUGHES, GORDON S., Forum Bldg. Sacto.
HUGHES, J. R., Sacramento, Cal.
HUNTER, LEWIS C., Sacramento, Cal.
HUNTOON, J. E., Sacramento, Cal.
HUSTON, E P., Cal State Life Bldg.
JACK, BUTLER Jr., Farmers & Mechanics Bank
JACOBS, J. J., Sacramento, Cal.
JAMES, W. H., Sacramento, Cal.
JOHNSON, CHAS. G., Sacramento, Cal.
JOHNSON, GERALD R., Post Office Bldg.
JOHNSON, H. K., Sutter Club
JOHNSON, Dr. OSCAR F., Physicians Bldg.
JOHNSON, LEON G., Sacramento, Cal.
JOHNSTON, C. E., Sacramento, Cal.
JOHNSTON, DAVE, Sacramento, Cal.
JONES, CHRIS R., 724 J St., Sacramento
KELLER, L. B., Sacramento, Cal.
KENYON, E. C., Sacramento, Cal.
KIESEL, F. W., Sacramento, Cal.
KIMBERLIN, E. M., Sacramento, Cal.
KIRKPATRICK, G. E., Sacramento, Cal.
KLEINSORGE, H. E., 922-12th St. Sacto.
KLEINSORGE, W. E., Sacramento, Cal.
KRANER, G W., United Security Bank
KRUSE, J. R., Sacramento. Cal.
LAMUS, CARL, 1411 I St., Sacramento
LANGDON, J. E., Sacramento, Cal.
LA RUE, J. R., Sacramento, Cal.
LA RUE, MORGAN E., Sacramento, Cal.
LATOURRETTE, J., 907 Front Sacramento
LAUPPE, F. E., Sacramento, Cal.
LEWIS, G. W. Jr., Sacramento, Cal.
LOIZEAUX, Dr. E. L., Cal. State Life Bldg
LUDDY, ARTHUR, Sacramento, Calif
LUBIN, SIMON J., Sacramento, Cal.
LUMBARD, CHARLES, Sacramento, Cal.
LUPPEN, L. B., 3126-J. St. Sacramento
LUPPEN, PHILIP, Sacramento, Cal., Box 390
MACAULAY, DAVID, Sacramento, Cal.
MADDOX, E. L., Sacramento, Cal.
MADDOX, PHILIP, F., Elkhorn Blvd. Sacto
MARTIN, F. L., Sacramento, Cal.
MASON, C. L., 3rd & R. Sts. Sacramento
MASON, W. A., Sacramento, Cal.
MATHEWS, C. J., Sacramento, Cal.
MAY, A. S., Sacramento, Cal.
McANEAR, FRANCIS, T., 817 J St., Sac'to
McANEAR, S. F., Sacramento, Cal.
McCLATCHY, C. K., Sacramento, Cal.
McCLATCHY, H. J., Sacramento, al.
McCLATHY, V. S., Sacramento, Cal.
McCURRY, HAROLD J., Sacramento, Cal.
McCUTCHEN, GEO. E., Sacramento, Cal.
McDONNELL, Dr. C. H., Sacramento, Cal.
McCUTCHEN, H. J.
McDONOGH, S. J., 1510 J St., Sacramento
McKEE, Dr. C. B., Sacramento, Cal.
McKEE, HOMER E., Sacramento, Cal.
McKEVITT, F. B., Sacramento, Cal.
McMICHAEL, E. E., Sacramento, Cal.
McMURTRY, Dr. L. H., Forum Bldg.
McNALLY, F. L., Sacramento, Cal.
MEEK, B. B, 1127-45th St Sacramento
MEISTER, ALBERT, Sacramento, Cal.
MEISTER, G. J., Sacramento, Cal.
MEREDITH, JAMES D., Cpaital Nat. Bk. Bl
MERING, CHAS. S., 914 6th St., Sac'to
MERING, SUMNER, Peoples Bank Bldg.
MERRILL, H. D., Forum Bldg. Sacramento
METTEER, C. F., Sacramento, Cal.
MEYER, JOHN N., Sacramento, Cal.
MEYER, W. A., Sacramento, Cal.
MICHEL, FRANK E. Jr., 708 J St., Sac'to
MILLER, JOHN H., News Publishing Co.
MILLER, WILTER H., 1228-2nd St Sacto
MILLER, WAYNE, Sacramento, Cal.
MILLER, ROYAL, Sacramento, Cal.
MITAU, HENRY, Sacramento, Cal.
MOELLER, A. H., Sacramento, Cal.
MOELLER, R. R., Sacramento, Cal.
MOLONEY, JOHN, Sacramento, Cal.
MOREING, CHARLES, Sacramento, Cal.
MOREING, LEWIS, Sacramento, Cal.
MORRISSEY, E. J., Sacramento, Cal.
MORRISSEY, RODNEY J., Sacramento, Cal.
MORRISON, A J., 13th & K., Sacramento
MORTON, C. W., Sacramento, Cal.
MORTON, R. M., Sacramento, Cal.
MURCELL, W. B., Sacramento, Cal.
MURPHY, FRANK L., Peoples Bank Bldg.
NAGLE, J. L., Sacramento, Cal.
NATHAN, EILIE C., 7th & K, Sacramento
NATHAN, MITCHELL W., Sacramento, Cal.
NEEDHAM, IRVING, Sacramento, Cal.
NETHERLAND, B. F., 12th & C, Sac'to
NEUBORG, G. W., 10th & J, Sacramento
NEWBERT, FRANK M., Sacramento, Cal.
NOACK, C. G. W., Sacramento, Cal.
OLIVER, EMERY, Sacramento, Cal.
OWEN, D. R., Southern Pac. Co., Sac'to
PALMTAG, E. R., Sacramento, Cal.
PANABAKER, E. E., Sacramento, Cal.
PARKER, HOWARD R., Sutter Club
PEARSON, Dr. R. G., Sacramento, Cal.
PECK, F. S., Sacramento, Cal.
PELTIER, GEO. W., Sacramento, Cal.
PHINNEY, A. VAN V., Sacramento, Cal.
PICKETT, EDWIN R., Sacramento, Cal.
PIERCE, DIXWELL, Sacramento, Cal., Box 1120
PIERCE, F. H., Sacramento, Cal.
PIPHER, J. E., Sacramento, Cal.

THE SUTTER CLUB (Continued)

MEMBERS (Continued)

POLLOCK, G. G., Sacramento, Cal.
POPE, S. E., Sacramento, Cal.
PRENTISS, C. F., Sacramento, Cal., Box 591
PROTZMAN, H. O., 1024 12th St., Sac'to
PULLEN, Hon. J. F, Superior Court Sacto.
QUIGLEY, T. L., Sacramento, Cal.
READ, EMERSON W., Farers & Mech. Bk
REARDON, Dr. FRANK B., Sacraento, Cal.
REED, W. S., Sacramento, Cal.
REESE, J. K., Sacramento, Cal.
RENICK, W. L., Jr., Hotel Sacramento
RENNIE, W. L., Sacramento, Cal.
REYNOLDS, F. H., Sacramento, Cal.
RHOADES, A. E., Western Pacific, Sacto
ROBBINS, GEO. B., San Francisco, Cal.
ROBBINS, WILLIAM, 1512-K., Sacramento
ROUSE, W. P., Sacramento, Cal.
ROWRAY, J. B., Sacramento, Cal.
RULISON, Dr. E. T., Sacramento, Cal.
RUSSELL, CLIFFORD, A., Capital Nat Bk
RUSSELL, GORDON K., Sacramento, Cal.
RUSSELL, S. W., Sacramento, Cal.
SAUNDERS, C. E. V., Sacramento, Cal.
SCATENA, Dr. FRED'K N., Medico-Dental
SCHAW, E. T., Sacramento, Cal.
SCHAW, W. B., Sacramento, Cal.
SCHELD, A. P., Sacramento, Cal.
SCHNETZ, EARL O., 3226 Montgomery Way
SCOLLAN, W. B., 2919 T St., Sacramento
SCOTT, Dr. J. H., Sacramento, Cal.
SETZER, C. F. ,1415 41st, Sacramento
SEYMOUR, H. B., Sacramento, Cal.
SHELLY, HENRY W., Sutter Club
SHEPARD, CHAS. L., Sacramento, Cal.
SHEPARD, J. H., Sacramento, Cal.
SHERWIN, D. A., Calif National Bank
SHIELDS, Hon. P. J., Sacramento, Cal.
SHORROCK, ROBERT P., 818 J St., Sac'to
SILVIUS, H. T., Sacramento, Cal.
SILVIUS, H. T. Jr., 423 J St., Sacramento
SIMMONS, Dr. S. E., Sacramento, Cal.
SKELTON, J. T., Sacramento, Cal.
SLAUSON, C. T., Sacramento, Cal.
SMITH, A. W., Sacramento, Cal.
SMITH, J. E., Sacramento, Cal., Box 953
SMITH, Dr. ROBERT Medico-Dental Bldg.
SMITH, ROBERT S., Sacramento, Cal.
SPEAR, CHAS. E., Sacramento, Cal.
SPELMAN, J. S., Sacramento, Cal.
SPENCER, Dr. G. A., Sacramento, Cal.
SPRING, HENRY, Sacramento, Cal.
STANLEY, C. B., 10 K. St. Sacramento
STARKS, LEONARD F., Oschner Bldg.
STEPHENS, J. H., Sacramento, Cal.
STEPHENSON, Dr. H. H., Sacramento, Cal.
STEWART, D. L., Sacramento, Cal.
STILLMAN, W. M., Southern Pac. Co.
STONE, J. C, Western Pacific Sacramento
STONE, MERVYN F., Sacramento, Cal.
SWANSTON, ROBERT, Sacramento, Cal.
SWISLER, C. A., Sacramento, Cal.
TAYLOR, R. H., Plaza Bldg., Sacraemnto
TAYLOR, Dr. W. J., Sacramento, Cal.
TAYLOR, PAUL, California State Life Bldg.
TEALE, Dr. BYRON A., Forum Bldg.
TEICHERT, A. Jr., 1846 37th, Sacramento
TEMPLETON, N. C., Cal. State Life Bldg.
THOMAS, Dr. BERT S., Sacramento, Cal.
THOMAS, F W., 004-K. St Sacramento
THIELEN, H. J., 819-J. St Sacramento
THORP, H. SAM, Sacramento, Cal.
TOBEY, J. O., Sacramento, Cal.
TRAINOR, A. T., People's Bank Bldg.
TREGELLAS, H. J., Sacramento, Cal.
TURNBULL, THOS. J., Sacramento, Cal.
VANDERBERG, B. F. Jr., Sacramento, Cal.
VIRDEN, CHAS E. 85-2nd St. San Francisco
VON GELDREN, Dr. C. E., Sacramento, Cal.
WAHL, EDWARD, Sacramento, Cal.
WAHRER, Dr. CARL, Sacramento, Cal.
WALLERIUS, Dr. RAYMOND M. Physicians
WANZER, H. S., Sacramento, Cal.
WASSERMAN, D. S., Sacramento, Cal.
WATSON, K. C., Sacramento, Cal.
WAYBUR, A. R., Grafton, Cal.
WESTON, H. M., Calif. Nat. Bk.
WHITAKER, ALFRED A., Sacramento, Cal.
WHITE, HERBERT E., People's By Bldg.
WHITTHORNE, N. R. 610 K. St Sacramento
WILLI, ANDREW H., Sacramento, Cal.
WILLIS, H. E., Sacramento, Cal.
WILSON, Dr. GUSTAVE, Sacramento, Cal.
WILSON, J. C., Sacramento, Cal.
WILSON, J. R., Sacramento, Cal.
WISE, NEWTON E., Sacramento, Cal.
WISSEMANN, W. J., Sacramento, Cal.
WOMACK, D D., Sacramento, Calif.
WOODIN, IRVING J., Sacramento, Cal.
WOOLDRIDGE, Maj. JESSE W., Sacramento, Cal.
WOOTEN, G C. Sacramento, Calif.
WORTMAN, A. F., Sacramento, Cal.
YOUNG, B. K, 2701-3rd Ave. Sacramento
YOUNG, Dr. P. G., Sacramento, Cal.
ZIEGLER, E. L., Sacramento, Cal.
ZIMMERMAN, Dr. HAROLD, Sacramento, Cal.
ZOLLER, GEO. E., Sacramento, Cal.

NON-RESIDENT MEMBERS

ABBOTT, C. B., San Francisco, Cal.
ADAMS, H. M., Mills Bldg., San Francisco
ADAMS, GEO D., Gridley, Cal.
ADAMS, H. M., Mills Bldg., San Francisco
ALLEN, W. G., Smartville, Cal.
ANDERSON, A. E., San Francisco, Cal.
ANDERSON, F. B., San Francisco, Cal.
ARNSTEIN, WALTER, San Francisco, Cal.
BAIER, P. M., Visalia, Cal.
BARNES, GEORGE O., Elks Club, S. F.
BARTELL, HENRY W., Mayhews, Cal.
BEAN, BARTON T., 2 Pine, San Francisco
BEARD, W. A., Ferry Bldg., S. F.
BELL, Dr. LEO P., Woodland, Cal.
BISHOP, L. R., 39 Pine, San Francisco
BOGGS, M. J., Colusa, Cal.
BOOTH, HENLEY C., San Francisco, Cal.
BORDEN, I. L., San Francisco, Cal.
BREED, A. H., Oakland, Cal.
BRENNAN, J. J., Cal. Fruit Bldg. Sacto.
BREUNER, LOUIS J., 15th & Clay Sts. Oakland, Calif.
BROCK, A. T., 525 Market, S. F.
BROWN, JOHN S., Walnut Grove, Cal.
BROWNLEE, A. L., Marysville, Cal.
BUCK, F. H., San Francisco, Cal.
BULL, CLINE, Marysville, Cal.
BURCHELL, C. M., Wheatland, Cal.
BURR, R. P., Concord, Cal.
BURTIS, PRENTIS T., 901 Market, S.F.
BUTLER, H. E., Penryn, Cal.
CALDER, G. J., 525 Market, San Francisco
CARPENTER, R. D., San Francisco, Cal.
CARROLL, B. C., San Francisco, Cal.
CASEY, GEO. H., 85 2nd St., S. F.
CHAPIN, W. W, Bohemian Club, S. F.
CLARK, A. W., Sacramento, Cal.
CLEAVELAND, NEWTON, San Francisco, Cal.
CLIFFORD, R. G., 215 Market, S. F.
CLINCH, C. E., Grass Valley, Cal.
COGGESHALL, R. J., Walnut Grove, Cal.
COGHLAN, J. P., San Francisco, Cal.
COHN, P. C., Folsom, Cal.
COOK, PETER, Rio Vista, Cal.
CREECH, HARRY M., San Francisco, Cal.
CROSBY, F. H., San Francisco, Cal.
CROSS, P. B., 550 Montgomery, S. F.
CROWLEY, J. Grafton, Cal.
CUNNINGHAM, C. B., Mills, Cal.
DAGGETT, C. H., Klamath Falls, Ore.
DALLMAN, W. F., 2001 E. 57th, Los Angeles

THE SUTTER CLUB (Continued)

NON-RESIDENT MEMBERS

DAUBE, P. J., 1 Sansome, San Francisco
DAVIS, W. H., Los Angeles, Cal.
DAVISON, C. B., Stockton, Cal., Box 654
DENNIS, V R., San Diego, Cal. P. O. Box 183
DETRICK, CHAS. R., San Francisco, Cal.
DETRICK, G. F., San Francisco, Cal.
Di GIORGIO, JOSEPH, San Francisco, Cal.
DONNELLY, W F, 444 Market, S. F.
DOUGHERTY, N. F., Sutter Basin Robbins
DOW, Dr. E. L., San Francisco, Cal.
DOWNING, PAUL M., 25 Market, S. F.
DOYLE, JAS. T., South San Francisco, Box 128
du BOSE, GEO. F. 8 W Weber, Stockton
DURBROW, WILLIAM, Willows, Calif.
DYER, J. H., San Francisco, Cal.
EDDY, ARTHUR B., Woodland, Cal.
EDINGER, F. A., Sacramento, Cal.
ELLIOTT, DAVID J., Courtland, Cal.
ELLIOTT, J. F., Courtland, Cal.
ELLIS, H. M., Sacramento, Cal.
FAYE, H. K., San Francisco, Cal.
FISHER, R. E., San Francisco, Cal.
FITZPATRICK, F. E., Sacramento, Cal.
FLEISHHACKER, HERBERT, San Francisco, Cal.
FLINT, R. R., Pacific Grove., Cal.
FULLER, R. S., Berkeley, Cal.
GADD, PETER, Los Angeles. Calif.
GAMMON, E. A., Sacramento, Cal., Box 1225
GRAVES, NOEL E., Oakland. Cal.
GREEN, B. B., Courtland, Cal.
GREENE, G. A., Sacramento, Cal.
GREEN, MATT, Tahoe City, Cal.
GREENE, G. A., Courtland, Cal.
GREENE, G. B., Courtland, Cal.
GREGORY, T. T. C., San Francisco, Cal.
GRIFFIN, F. W., San Francisco, Cal.
HAGERMAN, C. W., 1370 Taylor, S. F.
HALE, MARSHAL, 901 Market S. F.
HALE, PRENTIS C., 901 Market, S. F.
HAMILTON, IVAN K., Isleton, Cal.
HAMMON, WENDELL P., Balfour Bldg. S F
HARTLEY, C. M., Vacaville, Calif.
HAYES, J. H., San Francisco, Cal.
HAYS, T. A., San Francisco, Cal.
HENDRY, Prof. GEO. W., Faculty Club, Univ. of Cal., Berkeley
HERKNER, S., Union Oil Bldg., Los Angeles, Cal.
HERON, A. R., State Capitol Scramento
HERON, DUDLEY, 315 Montgomery, S. F.
HIATT, PERRY J., Woodland, Cal.
HOCKHEIMER, A., 555 Post, S. F.
HOPFIELD, L. D., Natoma, Cal.
HOPKINS, S. HAROLD. Davis, Calif.
HOWARD, M., San Francisco, Cal.
HUSTON, A. C., Woodland, Cal.
HUSTON, A. C. Jr., Woodland, Calif.
HUSTON, HARRY L., Woodland, Calif.
HUTH, P. J., 2001 H. St. Sacramento
JACKMAN, JAMES C., San Francisco, Cal.
JENNINGS, C. B., San Francisco, Cal.
JOHNSTON, D. W., San Francisco, Cal.
JONES, L. S., San Francisco, Cal.
KEENAN, R. T., Antioch, Cal., Box 21
KEISER, EDWIN, 695 Kingsbury, Pomona
KERCHEVAL, E. M., Courtland, Cal.
KIRKBRIDE, W. H., San Francisco, Cal.
KLINGENSMITH, H. B., Los Angeles, Cal.
KNAPP, P. C., San Francisco, Cal.
LANSBOROUGH, L. B., Perkins, Cal.
L'HOMMEDIEU, J. H., 315 14th, Oakland
LINES, S. A., San Francisco, Cal.
LOCKWOOD, N. K., San Francisco, Cal.
LYKINS, P. L., San Francisco, Cal.
MANNING, S. E.. 1179 Market, S. F.
MARIS, WILLIAM, San Francisco, Cal.
MATTEI, FRED L., Woodland, Cal.
McBEAN, ATHOLL, San Francisco, Cal.
McCABE, ALEXANDER, San Francisco, Cal.
McCLATCHY, CARLOS K., Fresno, Cal
McCLATCHY, J. V., Santa Barbara, Cal.
McCORMACK, THOMAS, Rio Vista, Cal.
McDONALD, C. J., San Francisco, Cal.
McKEVITT, F. B. Jr., Vacaville, Cal.
MEYER, RICHARD, 519 California, S. F.
MIKEL, ROSSITER, 440 Montgomery, S. F.
MILLS, GEORGE, Slough House, Cal.
MILLS, JAMES, Hamilton City, Cal.
MITCHELL, H. A., Mills Bldg. S. F.
MITCHUM, COLIS, San Francisco, Cal.
MOLONY, J. R., 333 Pine, S. F.
MOULTON, FERRIS S., 315 Montgomery, San Francisco
MURRAY, JOHN N., San Francisco, Cal.
NICHOLSEN, N. R., Stockton, Cal.
O'BRIEN, F. J., Chico, Cal.
OLNEY, WARREN Jr., San Francisco, Cal.
O'NEILL, THOS., Los Angeles, Cal.
OSBORNE, J. L., San Francisco, Cal.
PARKINSON, J. B., Sacramento, Cal.
PEDDER, STANLEY, San Francisco, Cal.
PENTZ, W. R., San Francisco, Cal.
PHILLIPS, JOHN, Oakland, Cal.
PIERCE, G. W., Davis, Cal.
PILLSBURY, E. S., San Francisco, Cal.
PINKHAM, Dr. C. B., San Francisco, Cal.
PIODA, L. E. W., San Francisco, Cal.
POTTS, WM. K., 1801 Gough st., S. F.
POUNDSTONE, JESSE, Grimes, Cal.
RAFFETT, E. A., Bank of Italy, Stockton
RICHARDS, ALVIN C., 485 California S. F.
RIDDELL, A. McD., San Francisco, Cal.
ROBERTSON, O. A., Sacramento, Cal. box 857
ROBSON, Col. F. T., Vina, Cal.
RUSSI, JOHN A., Folsom, Cal.
SANDERS, H. R., Sacramento, Cal.
SCHINDLER, A. D., San Francisco, Cal.
SCHNABEL, A. H., Newcastle, Cal.
SCOTT, R. L., 769 Rosemont, Oakland
SPERRY, W. F., 3 San Julian, Los Angeles
SHELLEY, E. L., Ryde, Cal.
SIEG, WILMER, San Francisco, Cal.
SIMMONS, Dr. G. C., Iverness, Cal.
SLACK, Judge CHAS. W., San Francisco, Cal.
SLOSS, LOUIS, San Francisco, Cal.
SMITH, D. L., Sacramento, Cal.
SMITH, W. T., San Francisco, Cal.
SPENCER, A. T., Woodland, Cal.
SPRECKELS, RUDOLPH, 625 Market, S. F.
SPRINGER, GEO. E., San Francisco, Cal.
SPROULE, WILLIAM, San Francisco, Cal.
STAUNTON, F. W., Folsom, Cal.
STRAUB, THOS. J., San Francisco, Cal.
SWAN, SHERWOOD, 901 Market, S. F.
SWINERTON, ALFRED B., San Francisco, Cal
SWINGLE, G. K., Davis, Cal.
TOWNE, B. A., Lodi, Cal.
TRUEBLOOD, A. A., Sacramento, Cal., Box 536
TUCKER, T. C., San Francisco, Cal.
TULLY, JASPER, San Francisco, Cal.
VAN ETTEN, EDGAR, Sacramento, Cal.
VAN LOBEN SELS, M. C. C., Vorden, Cal.
VAN NORDEN, R. W., San Francisco, Cal.
VAN SMITH, G. A., San Francisco, Cal.
WALKER, W. D., Chico, Calif.
WARE, NORTON, Gridley, Cal.
WATT, J. N., Marysville Calif.
WEBB, Hon. U. S., San Francisco, Cal.
WEEDEN, FRANK, San Francisco, Cal.
WERNER, Dr. ROBERT P., Nevada City,
WERTHEIMER, L. B., 739 Harrison, S. F.
WILLIAMS. I. B., San Francisco, Cal.
WILLIAMS, R. D., Mills Bldg., S. F.
WILLIAMS. T. H., Los Angeles, Cal.

MOUNT DIABLO COUNTRY CLUB

MOUNT DIABLO, CONTRA COSTA COUNTY, CAL.

Telephone: Diablo 1.

OFFICERS AND BOARD OF DIRECTORS

ROY L. PRATT, 101 California, S. F., or 2732 Claremont Blvd., Berkeley.....President
BERNARD RANSOME, Western Power Bldg., 1706 Broadway, Oakland .....Vice-President
WILLIAM DOLGE, 369 Pine, S. F., or Diablo, Calif. .....Secretary-Treasurer
Judge LOUIS R. WEINMANN, Central Bank Bldg., Oakland, or 811 Paru, Alameda....Director
HENRY E. JACKSON, 14th and Clay Sts., Oakland, or Diablo, Cal.....Director
FREDERICK P. MUHLNER, 3823 Harrison Blvd., Oakland .....Director
JEAN C. WITTER, Central Bank Bldg., Oaklanr or Kohl Bldg., S. F .....Director

LIFE MEMBERS

FRICK, WALTER PAUL, 1428-13th St., Oakland; res. Stanford Court Apts., San Francisco, Cal.

(NOT MEMBERS) RESIDING AT DIABLO, CALIFORNIA

EMMONS, GEORGE W., Diablo, Contra Costa County, Calif.
FEARN, Dr. J. RADFORD, 384 Bellevue Ave.. Oakland, or Diablo, Calif.
LOVE, Dr. E. C., Calistoga, Calif., or Diablo, Calif.

LIST OF MEMBERS

ADAMS, ARTHUR C., 634 Oakland Ave., Oakland, Alameda County, Cal.
AGNEW, ALBERT C., 1106 Bay, Alameda, Alameda County, Cal.
AITKEN, ALFRED C., 465 California, San Francisco; res. 53 Domingo Ave., Berkeley, Cal.
ALEXANDER, Miss MARY E., 361 Warwick St., Oakland, Calif .
ALEXANDER, R. A., res. 207 Bonita Av., Piedmont, Cal.
ANDERSON, JOHN R., res. 1550 Oakland Ave., Piedmont, Cal.
ARNSTEIN, WALTER, Hobart Bldg., San Francisco; res. 2211 Washington, San Francisco, Cal.
ATKINSON, DOUGLAS GORDON, 76 Eucalyptus Road, Berkeley, Calif
AYER (Estate RICHARD B.), 246 Sea View Av., Piedmont, Calif.
BAIN, CHARLES H., 175 Fremont, San Francisco; res. 228 Sea View Ave., Piedmont, Cal.
BALL, FRANK M., 112 Market, S. F., res. 1205 Ashmount ARv., Oakland, Cal.
BANZHAF, GEORGE W., 3260-19th St., San Francisco; res. 213 Hillside Ave., Piedmont, Cal.
BARNETT, MAURICE S., 658 Colusa Av., Berkeley, or Diablo, Calif .
BARRY, FREDERICK M., 1616 San Antonio Ave., Alameda, Calif.
BARRY, GEORGE C., 815 Paru St., Alameda, Calif .
BAUER, LEWIS F., res. 319 Blair Av., Piedmont, Cal.
BAUM, FRANK G., Hobart Bidg., S. F., res. 2610 Piedmont Av., Berkeley, Cal.
BAUMGARTNER, Mrs. ARTHUR C., 280 Lenox Ave., Oakland, Alameda County, Cal.
BEEBE, AMBROSE M., 112 Market, San Francisco; res. 439 Hanover Ave., Oakland, Cal.
BEHR, WALTER G. L., 506 Park Way, Piedmont, or Diablo, Calif. ,
BENNETT, J. A., Walnut Creek, Contra Costa Co., Cal.
BERG, WILLIAM H.. 6225 Harwood Ave., Oakland, or Diablo, Calif.
BERRYHILL, JAMES G., New Call Bldg., San Francisco; res. 2737 Claremont Blvd., Berkeley, Cal.
BETTS, Mrs. EMMELINE E., 182 Alvarado Road, Berkeley, Calif.
BLACKALLER, JESSE T., 1000 Sansome, San Francisco; res. 68 Lincoln Ave., Piedmont, Cal.
BORTON, EARLE C., Bank of Alameda, Cal., res. 1007 Morton, Alameda, Cal.
BRACE, BURTON B., Oakland Bank Bldg., Oakland; res. 730 Central Ave., Alameda, Cal.
BRANDENBURG, CHARLES A., 5428 Thomas St., Oakland, or 156 Geary San Francisco
BRAY, A. F., Martinez, Contra Costa County, Cal.
BREUNER, LOUIS J., 4 Craig Av., Piedmont, or 15th & Clay, Oakland, Calif.
BRONSON, ROY A., 68 Post, San Francisco; res. 11 Montecello Ave., Piedmont, Cal.
BREEDEN, VICTOR E., 326 Vernon, Oakland, or Diablo, Calif.
BROWN, BRADLEY B., 1112 The Alameda, Berkeley, Calif.
BROWN, Miss FLORINNE, 1889 Jackson, Oakland, Alameda County, Cal.
BROWNE, GEORGE C., Mt. Diablo Country Club, Diablo, Contra Costa County, Cal.
BRUER, ERNEST A., 260 California, S. F., res. 1710 Vallejo, S. F.
BRYANT, FRANK D., 381 Belmont St., Oakland, Calif.
BUCK, FRANK H., 17 Sotel Ave., Piedmont or 85 2nd St., San Francisco
BUMSTED, E. BRADFORD, 241 The Uplands, Berkeley, 111 Sutter St., San Francisco
BURNHAM, FREDERICK, Spring Hill Farm, Martinez, Contra Costa Co., Cal.
BURNS, JOHN D., 5801 Chabot Court, Oakland, Calif.
CADMAN, CHARLES M., 1315 Dayton Ave., Alameda, or 58 Sutter, San Francisco
CADWALADER, RICHARD B., 82 Eucalyptus Road, Berkeley, or 2399 Telegraph Berkeley
CAMPBELL, Mrs. WILLIAM R. L., 2815 Claremont Blvd., Berkeley, Calif.
CARLISLE, HENRY C., 2766 Green, San Francisco or Diablo, Calif.
CARLSTON, JOSEPH F., Central National Bank, Oakland; res. Geranium and Redwood, Oakland, Cal.
CARPENTER, Dr. FRANK L., 1874 Yosemite Road, Berkeley or Chamber of Commerce Bldg
CARTER, CHARLES W., 112 Market, San Francisco; res. 767 Calmar Ave., Oakland, Cal.
CAVALIER, WILLIAM, 401 Hampton Road, Piedmont, or 433 California, San Francisco
CHAMBERS, GEORGE R., Hotel Claremont, Berkeley, or Diablo, Calif.
CLARK, HERBERT W., Crocker Bldg., San Francisco; res. 2915 Piedmont Ave., Berkeley, Cal.
COATES, ALFRED H., 615 Howard, San Francisco; res. 31 Alvarado Road, Berkeley, Cal.
COIT, ROGER, 1435 Harrison Blvd., Oakland, Calif. or Diablo, Calif.
COLBY, WILLIAM E., Mills Bldg., San Francisco; res. 2901 Channing Way, Berkeley, Cal.
COLLBRAN, A. H., 2904 Avalon Ave., Berkeley, Calif.
CONNOLLY ROBERT E., Shattuck and Center, Berkeley, res. 118 Parkside, Berkeley
COOGAN, ALBERT J., Diablo, Calif., or Russ Bldg., San Franciscco
COONS, ROBERT B., 3100 College Ave., Berkeley, Calif.
COOPER, EDWIN LEE, Diablo, Contra Costa County, Cal.
CORDER, ARTHUR E., Central Bank Bldg., Oakland; res. 350 Lenox Ave., Oakland Cal.
CORLETT, WILL G., Oakland Bank Bldg., Oakland; res. 754 Mandana Blvd., Oakland, Cal.

MOUNT DIABLO COUNTRY CLUB (Continued)

MEMBERS (CONTINUED)

CORY, CLARENCE L., res. 2438 Warring, Berkeley, Cal.
CREED, Mrs. WIGGINTON E., 128 Indian Road, Piedmont, Calif.
CRELLIN, THOMAS A, Central Savings Bank, or Hotel Oakland, Oakland, Calif.
CUTTEN, CHARLES P., 230 Euclid Ave., San Francisco, or 245 Market St., San Francisco
CUTTING, FREDERICK P., res. Hotel Oakland, Oakland, Alameda County, Cal.
DARGIE, THOMAS M., res. 865 Rosemont Road, Berkeley, Cal.
DAVIS, ROY V., 712 F St., Antioch, Contra Costa County, Cal.
DAVIS, SAMUEL A., res. 2218 Piedmont Ave., Berkeley, Alameda County, Cal.
DE GOLYER, J. B., Hotel Claremont, Berkeley, Calif.
DENNIS, ARCHIBALD R., 1625 Van Ness Ave., San Francisco; res. 175 Commonwealth Ave., S. F. Cal.
DERLETH, Prof. CHARLES Jr., University of California, Berkeley; res. 2834 Webster, Berkeley, Cal.
DEVLIN, FRANK R., Hobart Bldg., San Francisco; res. 2945 Ashby Ave, Berkeley, Cal.
DICKEY, CHARLES H., res. Fairmont Hotel, S. F.
DIECKMANN, Miss JUANITA V., res. 1076-60th t., Oakland, Alameda County, Cal.
DINSMORE, GEORGE B., 312 California, San Francisco; res. 370 Grand Ave., Oakland, Cal.
DINWIDDIE, G. CARRINGTON, 433 California, S. F., res. 44 Oakvale, Berkeley, Cal.
DINWIDDIE, WILLIAM S., Crocker Bldg., San Francisco; res. 2815 Oak Knoll, Berkeley, or Diablo, Cal.
DODGE, CHARLES S., 16 California, San Francisco; res. 2828 Claremont Blvd., Berkeley, Cal.
DOLGE, WILLIAM, 369 Pine, San Francisco or Diablo, Calif.
DOLLAR, R. STANLEY, 311 California, S. F., res. 1099 Ardmore Av. Oakland, Cal.
DONOVAN, JOHN J., 1916 Broadway, Oakland; res. 1166 Clarendon Crescent, Oakland, Cal.
DOUGLASS, NAPOLEON B., res. 28 Domingo Av., Berkeley, Cal. or Phelan Bldg., S. F.
DOYLE, Dr. GUY P., res. 41 El Camino Real, Berkeley, or Chamber of Commerce Bldg.,
DUGAND, J. J., Bluena Vista Terrace, S. F., or 461 Market, S. F .
DUKES, Dr. CHARLES A., 426-17th St., Oakland; res. 211 The Uplands, Berkeley, Cal.
DUNCAN, ROBERT, Hobart Bldg., San Francisco; res. 159 Hillcrest Drive, Berkeley, Cal.
DURNEY HAROLD J., 1101 Grand St., Alameda, or 1 Drumm, San Ffrancisco.
EBY, JOHN D., 35 Main, San Francisco; res. 259 Perry, Oakland, Cal.
EICHELBERGER, KIRK W., Rialto Bldg., San Francisco; res. 124 Parkside Drive, Berkeley, Cal.
ELKINTON, ALFRED C., 934 Arlington Ave., Berkeley, or Diablo, Calif.
ELLIOTT, CHARLES, Diablo, Calif., or 520 Scenic Ave., Piedmont, Calif.
ELLSWORTH, OLIVER, Mills Bldg., San Francisco; res. 145 Hillside Ave., Piedmont, Cal.
ENGLISH, R. R., 384 Bellevue Av., Oakland, Calif.
ESCHEN, JAMES N., 24 California, San Francisco; res. 1137 Bay, Alameda, Cal.
EVANS, PERRY, Mills Bldg., San Francisco; res. 2727 Benvenue Av., Berkeley, Cal.
FARMER, MILTON T., Balboa Bldg., San Francisco; res. 203 Hillcrest Road, Berkeley, Cal.
FAYE, HANS P., res. 3122 Claremont Blvd., Berkeley, Alameda County, Cal.
FERGUSON, Mrs. JESSIE R., 2924 Russell St., Berkeley, Cal.
FIELD, EDWARD B., 301-13th St., Oakland; res. 301 Pala Ave., Piedmont, Cal.
FITZGERALD, ROBERT M., Central Bank Bldg., res. 456 Van Buren Av., Oakland.
FITZPATRICK, Dr. E. B., 1504 Pine St., Martinez, Contra Costa Co., Calif.
FOOTE, DAVID H., 245 Market, S. F., res. Hotel Whitcomb, S. F.
FORCE, HAROLD W., 5th and Parker, Berkeley; res. 5902 Taft Ave., Oakland, Cal.
FREEMAN, SIMEON S., Fife Bldg., San Francisco; res. 1049 San Antonio Ave., Alameda, Cal.
FRICK, WALTER PAUL, Stanford Court Apts., San Francisco or Diablo, Calif.
FRISSELLE, RALPH D., res. 3036 College Ave., Berkeley, Alameda County, Cal.
FROST, FRANCIS D., de Young Bldg., San Francisco; res. 101 Plaza Drive, Berkeley, Cal.
GALBRAITH, Dr. ALEXANDER, 781 Highland Ave., Piedmont, or 2406 Telegraph Ave., Berkeley, Cal.
GAYLORD, EARL G., 373 The Alameda, Berkeley, Calif.
GESTER, G. C., res. 2725 Claremont Blvd., Berkeley, Cal.
GIBSON, Miss MAUD M., Hayward, Alameda Co., Cal. (Route 1 P. O. Box 105)
GLENN, RALPH W., res. 1638 Grand Ave., Piedmont, Alameda County, Cal.
GOMPERTZ, CHARLES W., Claremont Manor, Oakland, Calif.
GREENWOOD, GEORGE D., res. 340 Hampton Road, Piedmont, Cal.
GREENWOOD, G. MONROE, res. 1120 Ashmount Av., Oakland, Cal.
GRIFFITHS, FARNHAM P., 1401 Le Roy Ave., Berkeley, or Balfour Bldg., San Francisco
HAAS, GEORGE W., Phelan Bldg., San Francisco or Mark Hopkins Hotel, S. F.
HALE, WILLIAM A., res. 1345 Arch, Berkeley, Alameda County, Cal.
HALE, WILLIAM MORRELL, res. 1349 Arch, Berkeley, Alameda County, or Diablo, Cal.
HALL, HERBERT E., 67 King Ave., Piedmont, Calif. or Diablo, Calif.
HALL, J. C., 6356 Florio Av., Oakland, Cal.
HALL, JAMES E., 720 Paru St., Alameda, or Bank of Alameda, Calif.
HAMMOND, F. W., 2030 16th St., San Francisco
HAMILTON, J. TELFORD, res. 1840 Thousand Oaks Blvd., Berkeley, Cal.
HANDY, RALPH H, 332 Pine, San Francisco or 1728 Jones, San Francisco
HARGEAR, FRANK F., 2928 Derby St., Berkeley, Calif.
HARPER, HORATIO T., 225 Bush, S. F., res. 2250 Hyde, S. F.
HARRIER, LEWIS G., Bank of Italy Bldg., Oakland; res. 6457 Benvenue Ave., Berkeley, Cal.
HARRINGTON, FREDERICK L., res. 108 Hillside Ave., Piedmont, Alameda County, Cal.
HARRIS, THOMAS W., 2943 Elmwood Court, Berkeley, or 1 South Park, San Francisco
HASLETT, SAMUEL M., Jr., 171 Santa Rosa Ave., Oakland, Calif.
HASSLER, JOHN F., 71 Hazel Lane, Piedmont or Diablo, Calif.
HATCH, HAROLD A., 78 Fairview Ave., Piedmont, Calif.
HAVENS, WICKHAM, 1510 Franklin, Oakland, res. 1135 Clarendon Crescent, Oakland
HAVISIDE, JOHN Concord, Contra Costa County, Calif.
HAWLEY, JOHN V., 45 Bonita Ave., Piedmont, Calif.
HAVRE, HAROLD J., 100 Woodland Way, Piedmont, Calif.
HAVRE, JEAN B., 220 Bush, San Francisco; res. 2909 Avalon, Berkeley, Alameda County, Cal.
HAWLEY, STUART S., Syndicate Bldg., Oakland; res. 244-29th St., Oakland, or Diablo, Cal.
HAYS, WILLIAM C., University of California, Berkeley; res. 2924 Derby, Berkeley, Cal.
HEESEMAN, CHARLES J., 15th and Washington, Oakland; res. 70 Sea View Ave., Piedmont, Cal.
HENES, LOUIS G., res. 749 Oakland Ave., Oakland, Alameda County, Cal.
HENSHAW, STUART T., 149 La Salle Ave., Piedmont, Calif
HENSZEY, WILLIAM H., 1012 Bartlett Bldg. Los Angeles, Calif.

MOUNT DIABLO COUNTRY CLUB (Continued)

MEMBERS (CONTINUED)

HIGSON, J. WAYNE, 312 Sea View Ave., Piedmont, Calif.,
HILLS, HERBERT GRAY, 420 Wildwood Ave. Piedmont or 2 Harrison, San Francisco
HILLS, RUEBEN W., Jr., 90 Sea Cliff Ave. San Francisco or 2 Harrison San Francisco.
HINDES, BARRETT G., 1110 Filbert St., San Francisco
HISCOX, RICHARD A., Fife Bldg., San Francisco; res. 81 Plaza Drive, Berkeley, Cal.
HOCKENBEAMER, A. F., res. 763 Arlington Av., Berkeley, or 245 Market, S. F.
HOLDEN, PHILIP T., 1001 Sunnyhills Road, Oakland, Calif.
HOLMES, E. CLARENCE, 68 Post, San Francisco; res. 2829 Forest, Berkeley, Cal.
HOLMES, HALLIDAY B., res. 1072 Clarendon Crescent, Oakland, Alameda County, Cal.
HONEYWELL, CHARLES F., res. 350 Hillside Av., Piedmont, Cal.
HONEYWELL, FRANK, 2810 Oak Knoll Terrace, Berkeley, Calif.
HOUGHTON, EDWARD T., 2801 Claremont Blvd. Berkeley
HULL, PERRY M., Pittsburg, Contra Costa Co., Cal.
HUME, Mrs. S. J., 1849 Arch St., Berkeley, aClif.
HUNT, HUBERT E., 16 California, San Francisco; res. 2 The Uplands, Berkeley, or Diablo, Cal.
HUTCHINSON, CHARLES T., Hutchinson Bldg., Oakland; res. Hotel Oakland, Oakland, Cal.
HUTCHINSON, DWIGHT, Alamo, Contra Costa County, Calif.
HUTCHINSON, ELY C., res. 633 Santa Ray Av., Oakland, Cal.
HUTCHINSON, JAMES S., First National Bank Bldg., San Francisco; res. 1235 Bonita Ave., Berkeley
HYNES, WILLIAM H. L., Bank of Italy Bldg., Oakland; res. 30 Crocker Ave., Piedmont Ave., Piedmont
IRVINE, JAMES, 820 Crocker Bldg., San Francisco
JACKSON, HENRY E., 14th and Clay, Oakland; res. 1121 Mandana Ave., Oakland, Cal.
JACKSON, HENRY K., King Av. & Hampton Road, Piedmont or Diablo, Calif.
JACKSON, SAMUEL, 1520 Franklin, Oakland; res. 400 Orange Ave., Oakland, Cal.
JENKS, JAMES S., res. 567 Oakland Av., Oakland, Cal.
JENSEN, (Estate GEORGE C.) 37 Bellevue Ave., Oakland, Calif.
JOHN, JENKIN B., 166 Santa Rosa Ave. Oakland, Calif.
JOHNSON, AUGUSTUS, res. 1101 Bay View Av., Oakland, Cal.
JOHNSON, Dr. FRANK D., 3940 Harrison, Oakland, Cal.
JONES, MADISON RALPH, Balfour Bldg., San Francisco; res. 265 Vernon, Oakland, Cal.
JONGENEEL, ALBERT H., Hobart Bldg., San Francisco; res. 195 The Uplands, Berkeley, Cal.
JOOST, M. W., Martinez, Contra Costa County, Calif.
JORGENSEN, CHRISTIAN A., res. 444 Mountain Ave., Piedmont, Alameda County, Cal.
JOHNSTON, ERSKINE B., res. 84 Eucalyptus Road, Berkeley, Cal.
KAHL, Mrs. ERNEST A., 1275 Caroline St., Alameda, or Diablo, Calif.
KEANE, AUGUSTIN C., Hearst Bldg., S. F., res. 1005 Morton, Alameda, Cal.
KEENEY, Mrs. FLORENCE H., res. 38 Crocker Av., Piedmont, Cal.
KEHRLEIN, OLIVER du F., 431 Wildwood Gardens, Piedmont, Calif.
KEISTER, JAMES B., 929 Arlington Ave., Berkeley or Diablo, Calif.
KELLER, GEORGE P., 1152 Green St., Martinez, Contra Costa Co., Calif.
KELLY, HAROLD R., Danville, Contra Costa County, Calif.
KNOWLES, HARRY J., 245 Lee St. Oakland
KNOX, Mrs. CHARLES E., Cloyne Court Hotel, 2600 Ridge Road Berkeley, Calif.
KROM, LE ROY, 724 Talbert St., Mranitez, Contra Costa Co., Calif.
KRUSI, LE ROY F., Standard Oil Bldg., Stockton, Calif.
LAMBERTSON, CHARLES H., 433 California, San Francisco
LANDERS, Mrs. CARRIE M., Woman's Athletic Club, 640 Sutter, San Francisco
LATHAM, ARTHUR C., 6 Sotelo Ave., Piedmont, Calif.
LATHAM, GEORGE H., 544 Merritt Ave., Oakland, Calif.
LEACH, ABE P., res. 793 Highland Av., Piedmont, Cal.
LEACH, FRANK A., Diablo, Contra Costa County, Cal.
LEACH, FRANK A., Jr., res. 125 Hillside Ave., Piedmont, Alameda County, Cal.
LEE, HERBERT MARSTON, 2929-19th St., San Francisco; res. 855 Calmar Ave., Oakland, Cal.
LESTER, ALBERT M., 101 California, San Francisco; res. 2836 Ashby Ave., Berkeley, or Diablo, Cal.
LEWIS, IRVING C., Henshaw Bldg., Oakland, Calif. or Diablo, Calif.
LION, EDGAR HOLMES, 810 Paru St., Alameda, Calif.
LIPMAN, FREDERICK L., Wells Fargo Bank & Union Trust Co., S. F., res. Berkeley
LOCHEAD, JAMES K., 724 Larkspur Road, Oakland, Calif.
LOHSE, Dr. JOHN L., Wakefield Bldg., Oakland; res. 80 Monte Vista Ave., Oakland, Cal.
LOMBARDI, MAURICE E., 18 Noble Court, Berkeley,
LONGAKER, HAROLD R., 225 Bush. S. F., res. 2917 Garber, Berkeley, Cal.
LONGWILL, W. B., Olympic Club, San Francisco
LOOMIS, Dr. FREDERIC M., 350-29th St., Oakland; res. 1101 Ashmount Ave., Oakland, Cal.
LORBER, HUGO M., 311 California, San Francisco; res. 186 Hillcrest Road, Berkeley, Cal.
LOVE, Dr. EDWARD C., Calistoga, Napa County, Cal., or Diablo. Cal.
LOVELL, HOWELL, 865 Sunnyhills, Road, Oakland, or Russ Bldg., San Francisco
LUNDBORG, IRVING, 2080 Gough St., San Francisco or Kohl Bldg., San Francisco
LYON, HARVEY B., 3400 Broadway, Oakland; res. 306 Sheridan Ave., Piedmont, Cal.
MACAULAY, HENRY C., 6th and Carlton, Berkeley; res. 1700 Spruce, Berkeley, or Diablo, Cal.
MAC CONAUGHEY, HARRY E., res. 2015 Central Av., Alameda, Cal.
MALTBY, Mrs. ELEANOR B., Concord, Contra Costa County, Cal.
MARKELL, L. R., 2950 Claremont Blvd., Berkeley, Calif.
MARTIN, KENNETH C., Ray Bldg. Oakland, Calif., or San Leandro, Calif.
MATHEWS, JOHN A., 55 Lincoln Ave, Piedmont, Calif.
MATTEI, A. C., 1233 California St., San Francisco, or Diablo, Calif.
MATTERN, GEORGE A., 1453 Mission, San Francisco; res. 100 Tunnel Road, Berkeley, Cal.
MATTHEW, ALLAN P., Balfour Bldg., San Francisco; res. 705 The Alameda, Berkeley, Cal.
MAXFIELD, HENRY U., Monadnock Bldg., San Francisco; res. 204 Perry, Oakland, Cal.
MAXWELL, JOHN P., 1320 Washington, Oakland, res. 285 Lee, Oakland, Cal.
McCANN, WARNER, 704 Market, San Francisco; res. 2524 Warring, Berkeley, Cal.
McCLURE, MALCOLM E., 419 Staten Ave., Oakland, or 413 Ray Bldg., Oakland
McDONALD, PAUL, 464 California, San Francisco; res. 830-58th St., Oakland, Cal.
McLAUGHLIN, WILLIAM I., 115 Montecello Ave Piedmont, Calif.
McLEAN, A. C. Jr., 1449 Alice St., Oakland Calif
McNEAR, GEORGE W., Diablo, Contra Costa County, Cal.
McPHERSON, J. C., res. 1514 Alice St., Oakland, Cal.

MOUNT DIABLO COUNTRY CLUB (Continued)

Members (Continued)

MEEK, Dr. RODOLPH W., 1327 Broadway, Oakland; res. 436 Bellevue Ave., Oakland, Cal.
MEESE, CONSTANT, 701 Schroth Bldg., 240 Stockton, San Francisco
MEHRMANN, Dr. HENRY B., Dalziel Bldg., res. 3211 Grove, Oakland, Cal.
MELVIN, Mrs. HENRY A., 2305 Scott, San Francisco.
MENDENHALL, ERNEST D., 24 California, San Francisco; res. 309 Mountain Ave., Piedmont, Cal.
MERRILL, CHARLES WASHINGTON, 121-2nd St., San Francisco; res. 2310 Prospect, Berkeley, Cal.
MERRITT, RALPH P., 3815 Huntington Blvd. Fresno, Calif.
MEYER, GEORGE H. C., 22-22nd Ave. "West Clay Park," San Francisco
MILES, W. E., Walnut Creek, Contra Costa Co., Cal., Box 81
MILLER, Mrs. ELINOR C., 28 Hillcrest Road, Berkeley, Cal.
MILLIGAN, ROYAL S., 304 Pala Ave., Piedmont, or 45th & Hollis, Oakland
MILWAIN, WILLIAM E., Pacific Bldg., Oakland, res. 1503 Oakland Av., Piedmont, Cal.
MOORE, ARTHUR W., 415 Pacific Ave., Piedmont or Oakland Bank, Oakland.
MOORE, J. GEORGE, 05 Montgomery, San Francisco or Sheridan & Lakeview, Piedmont
MOORE, RALPH H., 1800 Arch, Berkeley, Calif.
MOREY, Dr. CHARLES L., Dalziel Bldg., Oakland; res. Diablo, Contra Costa County, Cal.
MORRISON, J. B. 1700 Russ Bldg. San ,Francisco
MOSELEY, EDWARD L., 268 Market, San Francisco; res. 132 Hillside Ave., Piedmont, Cal.
MOSHER, HARRY A., Central National Bank, Oakland; res. 421 Staten Ave., Oakland, Cal.
MUHLNER FREDERICK P., res. 3823 Harrison, Oakland. Cal.
MURRAY, WILLIAM W., 2918 B Regent St., Berkeley, Cal.
MUSSER, Mrs. FRANCIS R., res. 262 Vernon, Oakland, Alameda County, Cal.
MYERS, RALPH W., Fife Bldg., San Francisco; res. 3215 Claremont Blvd., Berkeley, Cal.
NEWELL, PAUL C., 1110 The Alameda, Berkeley, or 1 Montgomery, San Francisco
NICHOLS, HENRY D., 200 Bush, San Francisco; res. 40 Lincoln Ave., Piedmont, Cal.
NICHOLS, HERMAN D, 27 King Ave., Piedmont, Calif
NOBLE, MARK, 250 La Salle Ave., Piedmont, Calif.
NORRIS, LUCIUS G., res. 2023 Oakland Av., Piedmont, Cal.
NOURSE, BAYARD E., 110 Paru St., Alameda, Calif.
O'CONNOR, Dr. RODERIC, Diablo, Calif. or 909 Hyde, San Francisco.
OKELL, JACK, Tribune Tower, Oakland; res. 1087 Ashmount Ave., Oakland, Cal.
OLIVER, A. LESLIE, American Bank Bldg., Oakland; res. 268 Vernon, Oakland, Cal.
OLIVER, EDWIN LETTS, 4th and Madison, Oakland; res. 60 King Ave., Piedmont, Cal.
OLIVER, WILLIAM HAROLD, 417 Madison St. Oakland, Calif.
OLIVER, Mrs. WILLIAM LETTS, 257 Vernon, Oakland, Alameda County ;res. Diablo, Cal.
OLNEY, Judge WARREN Jr., res. 2737 Belrose Av., Berkeley, Cal.
ORRICK, OLIVER S., 1797-12th St., Oakland; res. 357 Vernon, Oakland, Cal.
OSBORNE, JAMES LYLE, res. 1124 Clarendon Crescent, Oakland, Cal.
OTTO, ALFRED P., 125 Guilford Road, Piedmont ,Calif.
PANGBURN, C. W., Alamo, Calif.
PARRISH, EARL T., 1851 Yosemite Road Berkeley, Calif
PARRISH, EDWIN, 376 Pine, San Francisco; res. 2840 Ashby Ave., Berkeley, Cal.
PARRISH GEORGE M. 900 Contra Costa Road Berekley, Calif
PATTIANI, WILLIAM L., 55 Craig Ave, Piedmont, Calif.
PETERSEN, Mrs KATE G., 125 Hillcrest Road, Berkeley, Calif.
PILLSBURY, ALBERT F., Balfour Bldg., San Francisco, Cal.
PILLSBURY, JOHN T., 1775 Broadway, Oakland, Calf.
PONTING ARTHUR E., 1019 Hubert Road, Oakland, Calif.
POPE, FRANK W., 1959 Napa Ave., Berkeley, Cal.
PORTER, ERNEST D., 342 Sheridan Av., Piedmont, Cal.
POTTER, WINFRED W., 117 Hillside Ave., Piedmont or 60 Sansome, San Francisco
POWELL, STANLEY, res. 3132 Jackson, San Francisco
PRATT, ROY L., res. 2732 Claremont Blvd., Berkeley, Cal.
PROBASCO, RAMSEY, res. 2728 Haste, Berkeley, Cal.
PROST, HUBERT G., Crocker Bldg., S. F., res. 2729 Belrose Av., Berkeley, Cal.
PUTNAM, CECIL M. 880 Trestle Glen Road, Oakland, Calif
PUTNAM, KINGMAN B., Diablo, Contra Costa County, Cal.
QUEEN, Mrs. RICHARD E., 1980 Washington, San Francisco.
RAND, GEORGE H., 445 Sutter, San Francisco; res. 3756 Sacramento, San Francisco, Cal.
RANSOM, Miss MARION, end of Hazel Lane, Piedmont, Cal.
RANSOME, BERNARD, Diablo, Calif. or Stanford Court Apts, San Francisco
RANSOME, ERNEST L., Matson Navigation Co., Oakland, Calif.
RANSOME, TALLANT, Hutchinson Bldg., Oakland; res. Diablo, Contra Costa County, Cal.
REED, BEN W., res. 200 Crocker Av., Piedmont, Cal.
REESE, Mrs. FLORENCE G., 20 Oakvale Ave., Berkeley, Calif.
REYNOLDS, J. G., res. 1508 Posen Av., Berkeley, Cal.
RHODIN, CARL J., res. 6444 Benvenue Av., Berkeley, Cal.
RICHARDS, Dr. DEXTER N., 166 Tunnel Road, Berkeley, Calif.
RICHARDSON, FREDERICK B., 1560 Broadway, Oakland; res. 666 Vernon, Oakland, Cal.
RICHARDSON, GIRARD N., res. 270 Crocker Av., Piedmont, Cal.
ROBBINS, W. C., Suisun, Calif.
ROBINSON, HARRISON S., 2730 Ave., Berkeley, or Oakland Bank Bldg., Oakland, Calif.
RODGERS, J. E., Martinez, Contra Costa County, Cal.
RODOLPH, CHARLES T., 200 Bush, San Francisco; res. 276 Adams, Oakland, Cal.
RODOLPH, GEORGE W., 335 Sea View Ave, Piedmont, Calif.
ROEDING, GEORGE C., 485 California, San Francisco; res. 16 Terrace Ave., Piedmont, Cal.
ROSS, HILBERT, 4 Monte Vista Ave., Piedmont; res. 574 Wala Vista Ave., Oakland, Cal.
SAMPLE, SAMUEL M., 420-15th St., Oakland; res. 444 Crescent Ave., Oakland, Cal.
SCHLESSINGER, LEE, Portland, Oregon, care Olds, Wortman & King.
SCHNEIDER, EDWARD J., Rialto Bldg., San Francisco; res. 66 Hillcrest Road, Berkeley, Cal.
SCOTT, JOHN T., 332 Pine, San Francisco; res. 553 Oakland Ave., Oakland, Cal.
SHANNON, SAMUEL A., Russ Bldg., San Francisco; res. 2517 Parker Ave., Berkeley, Cal.
SHERMAN, FREDERICK R., Sutter and Kearny, San Francisco; res. 285 Jayne Ave., Oakland, Cal.

MOUNT DIABLO COUNTRY CLUB (Continued)

MEMBERS (CONTINUED)

SHERWIN, JOHN W., res. 185 Hillcrest Road, Berkeley, Cal.
SHERWOOD, H. WARNER, res. 280 Mountain Av., Piedmont, Cal.
SHIBLEY, ERNEST H., res. 631 Vernon, Oakland, Alameda County, Cal.
SHILLING, WALTER W., First National Bank Bldg., San Francisco; res. 5421 Belgrace Place, Oakland
SHUMAN, J. F., res. 35 Hillcrest Road, Berkeley, Cal., or Crocker Bldg., S. F.
SHURTLEFF, ROY L., 209 Crocker Ave, Piedmont or Russ Bldg. San Francisco
SIMPKINS, WILLIAM A., res. 116 Frederick, San Francisco
SIMS, RICHARD M., 464 California, San Francisco; res. 36 Hillcrest Road, Berkeley, Cal.
SMITH, CARROL W., 331 Bonita Ave, Piedmont or Diablo, Calif.
SMITH, E. C., 341 El Cerrito Ave., Piedmont, Calif.
SMITH, MELVILLE L., 415 Euclid Ave., Oakland, Calif.
SMITH, WILBUR R., 5 Plaza Drive, Berkeley, Calif.
SNYDER, CHRISTOPHER H., 251 Kearny, San Francisco; res. 2713 Forest, Berkeley, Cal.
SOMERS, FRANK A., 485 California, San Francisco; res. 3636 Clay, San Francisco, Cal.
SOMERSET, Dr. JOHN C., 177 Post, San Francisco; res. 3100 Lewiston, Berkeley, Cal.
SPEAR, LEWIS E., 1840 E. 15th, Los Angeles; res. 3406 W. Adams, Los Angeles, Cal.
SPROTT, ALBERT B., 5440 Arbor Ave., Oakland, Calif.
STACY, CHARLES A., res. 120 Hillcrest Ave., Berkeley, Cal.
STEARNS, HARRY B., Phelan Bldg., San Francisco; res. 98 The Uplands, Berkeley, Cal.
STEEL, MARSHALL, 838 Mendocino Ave, Berkeley or 2124 Center, Berkeley, Calif.
STEPHENS, Mrs. AUGUSTUS W., 21 Fernwood Road, Summit, New Jersey.
STEPHENS, Dr. WM. BARCLAY, Shreve Bldg., San Francisco; res. 1250 Bay, Alameda, Cal.
STEVENS, HARRY O., 10th and Bryant, San Francisco; res. 461 Bellevue Ave., Oakland, Cal.
STEVENS, LLOYD C., 1021 Sunnyhills Road ,Oakland, Calif.
STEVENS, SAMUEL S., 14 Montgomery, San Francisco; res. 1071 Ardmore Ave., Oakland, Cal.
STEVENSON, THOMAS D., 54 Sea View Ave., Piedmont, Calif.
STOLP, FRED A., 444 Market, San Francisco; res. 103 Monticello Ave., Piedmont, Cal.
STONE, FRANK E., 254 Bush, San Francisco; res. 95 Plaza Drive, Berkeley, Cal.
STONER, REGINALD C., 2832 Prince St., Berkeley, Calif.
STRIETMANN, Dr. WILLIAM H., 230 Grand Av., res. 1236 Ashmount Av., Oakland, Cal.
STUARD, HARRY E., Balboa Bldg., San Francisco; res. 3 Eton Court, Berkeley, Cal.
SUTRO, OSCAR, 225 Bush, San Francisco; res. 2025 Oakland Ave., Piedmont, Cal.
SUTTON, Miss MAUD, 2301 Prospect St. Berkeley, Calif.
SWAYNE, ROBERT H., res. 1717 Alameda Av., Alameda, Cal., or 430 Sansome, S. F.
SWEET, Dr. CLIFFORD D., 6333 Estates Drive, Oakland, or 242 Moss Ave. Oakland
SWEET, JOE U., 2742 Prince St., Berkeley, Cal.
SYKES, Dr. ALBERT E., Easton Bldg., Oakland; res. 77 Domingo Ave., Berkeley, Cal.
STUBB, ALBERT C., res. 212 Mountain Av., Piedmont, Cal.
TAYLOR, CHURCHILL, res. 1975 Webster, Oakland, Alameda County, Cal.
TAYLOR, FRED B., Walnut Creek, Contra Costa County, Cal.
TAYLOR, SAMUEL H., res. 123 Bonita Av., Piedmont, Cal.
TERRY, SAMUEL W., Lafayette, Calif.
THOMAS, BENJAMIN FRANKLIN, res. 2640 Warring, Berkeley, Cal.
THOMAS, FREDERICK F. Jr., 683 Santa Barbara Road, Berkeley, Cal.
THOMAS, HAYWARD C., 1046 Cragmont Ave., Berkeley, Calif.
THOMAS, Dr. HAYWARD G., Dalziel Bldg., Oakland; res. 2949 Summit, Oakland, Cal.
THOMAS, REGINALD, res. 2806 Ashby Av., Berkeley, Cal., or American Bank Bldg.,
THOMPSON,(MITCHELL, res. 866 Paloma Av., cor. Lerida Av., Oakland, Cal.
THORNE, ANDREW, Diablo, Calif. or Fairmont Hotel, San Francisco
THORNING, FLORENCE RICE, 6227 De Long Pre Ave. Hollywood, Los Angeles, Calif.
TIETZEN, PAUL O., 2840 Claremont Blvd., Berkeley, Alameda County, Cal.
TINNEMANN, OTTO, 6444 Benvenue Ave. Oakland, Calif.
TINNING, Mrs. W. S., 706 East Main, Martinez, Contra Costa County, Cal.
TODD, JOSEPH ZOOK, 130 Woodland Way, Piedmont, Calif.
TROWBRIDGE, DELGER, First National Bank Bldg., San Francisco; res. 766 Calmar Ave., Oakland
TURRELL, HERBERT N., res. 904 Wawona Av., Oakland, or Syndicate Bldg., Oakland
TYSON, JAMES, 6 Sotelo Ave., Piedmont, or 230 California, San Francisco
VAN NUYS, Dr. ROSCOE G., Oakland Bank Bldg., Oakland; res. 1803 Highland Place, Berkeley, Cal
VEALE, MORTIMER V., Antioch, Contra Costa County, Calif.
VOLKMANN, WILLIAM G., 2nd and Folsom, San Francisco; res. 15 Muir Ave., Piedmont, Cal.
WAKEFIELD, Dr. WILLIAM H., 420 17th St., Oakland, res. 38 Monte Av., Piedmont
WALKER, Dr. ARTHUR W., Syndicate Bldg., Oakland; res. 1450 Alice, Oakland, Cal.
WALKER, Dr. MAY E., 1904 Franklin, Oakland; res. 236 Hillside Ave., Piedmont, Cal.
WALKER, RANDOLPH C., 214 San Carlos Ave., Piedmont, Calif.
WARNER, RALPH C., 225 Bush, San Francisco; res. 224 Hillside Ave., Piedmont, Cal.
WEILBYE, WILLIAM H., res. The Regillus Apts., 19th and Jackson, Oakland, Cal.
WEINMANN, Judge LOUIS R., Citizens Bank Bldg., Alameda; res. 811 Paru, Alameda, Cal.
WEINMANN, WILLIAM L., 705 Grand St., Alameda, Calif.
WESTCOTT, GEORGE M., 808 York St., Oakland, Calif.
WHELAN, WILLIAM JAMES, Whitecotton Hotel, Berkeley, Calif.
WHITTON, FREDERICK, 369 Pine, San Francisco; res. 26 El Camino Real, Berkeley, Cal.
WIDENHAM, A. W., res. 1112 Ashmount Av., Oakland, or Phelan Bldg., S. F.
WILCOX, CHARLES H., 1426 Franklin, Oakland; res. 63 Lincoln Ave., Piedmont, Cal.
WILHELM, GEORGE H., Lake Chabot, San Leandro, Alameda Co., Calif.
WILLOUGHBY, HAROLD A., 6134 Ocean View Drive, Oakland, or 393 17th St., Oakland
WILSON, FRANCIS A., 22 Sea View Ave., Piedmont, Calif.
WILSON, Miss MARY E., 2538 Channing Way, Berkeley, Alameda County, Cal.
WITTER, JEAN C., 486 California, San Francisco; res. 116 Parkside Drive, Berkeley, Cal.
WOLCOTT, LEE W., Shellmound Ave. and Horton, Emeryville; res. 14 The Uplands, Berkeley, Cal.
WOLFE, FRED L., Kohl Bldg., San Francisco; res. 30 El Camino Real, Berkeley, Cal.
WOOD, WALTER T., 1 Drumm, San Francisco; res. 1 Plaza Drive, Berkeley, Cal.
WRIGHT, MAYNARD E., 149 Monte Cresta Ave. Oakland, Calif.
WRIGHT, HOWARD E., 2626 Warring, Berkeley, Alameda County, Cal.
WRIGHT, ROBERT H., 623 Santa Ray Ave. Oakland, Calif.

The Pacific-Union Club

Club House, California and Mason Streets. Phone Prospect 33

The Pacific-Union Club is a consolidation of the Pacific and Union Clubs —two social organizations that existed in San Francisco, the Pacific since the year 1852 and the Union since 1854. These two clubs were consolidated in February, 1889, under the name of The Pacific-Union Club. It is one of the noted and exclusive clubs of San Francisco, elegant in its appointments, luxurious in its accommodations; and is provided with an excellent library, as well as all current literature of unexceptional features.

OFFICERS AND DIRECTORS

JOSEPH D. GRANT, ... President
WILLARD O. WAYMAN, ... Vice-President
WAKEFIELD BAKER, ... Secretary
CHARLES J. DEERING ..... Treasurer
JOHN E. CUSHING ..... Director
ALMER M. NEWHALL, ... Director
JULIAN THORNE, ... Director
ANDREW P. WELCH, ... Director
FRANK A. HUMPHREYS ..... Assistant Secretary and Manager

HONORARY LIFE MEMBERS

Prof. CHARLES MILLS GAYLEY, Professor of English Languages and Literature, University of California.
Most Reverend EDWARD J. HANNA, Roman Catholic Archbishop of San Francisco.
Hon. HERBERT C. HOOVER, Statesman and Philanthropist.
Hon. ELIHU ROOT, Statesman.
Dr. RAY LYMAN WILBUR, President of the Leland Stanford Junior University.

PACIFIC-UNION CLUB (Continued)

RESIDENT MEMBERS

ABBOT, S. LEONARD, 2118 Vallejo
ABBOTT, WILLIAM M., 58 Sutter
ADAMSON, BALFOUR D., 250 Hillside, Piedmont, Cal.
ADDISON, THOMAS, Berkeley, Calif.
AINSWORTH, Dr. FRANK K., 1000 Mason
ALEXANDER, LOUGLAS C., 50 Post
ALEXANDER, WALLACE McK. 215 Market
AMES, JAMES H., 2800 17th St.
ANDERSON, ALDEN, Secramento, Calif.
ANDERSON, BERRIEN P. 317 Montgomery
ANDERSON, FRANK B., Bank of California
ANDERTON, JOHN GAYLE, 1 Sansome
ANDREW, ADAM, 699 Brannan
ARMSBY, EDWIN, RAYMOND, Burlingame
ARMSBY, GORDON S., New Call Bldg.
ARMSBY, JAMES KENDALL, 101 California
AUGSBURY, JOHN C., 3799 Washington
AVENALI, ETTORE, 5 Montgomery
AVERY, WILLIAM H., 551 Market
BABCOCK, HARRY, 310 California
BAKER, GEORGE W., 485 California
BAKER, PHILIP S., 700-7th St.
BAKER, WAKEFIELD, 700-7th St.
BAKEWELL, JOHN Jr., 251 Kearny
BALCH, ALLAN C., Los Angeles, Cal.
BANCROFT, PHILIP, Walnut Creek, Cal.
BANGS, BENJAMIN, Kohl Bldg.
BARBOUR, THOMAS J., Crocker Bldg.
BARNESON, Capt. JOHN, 310 Sansome
BARNESON, J. LESLIE, Los Angeles, Cal.
BATCHELDER, GEORGE A., Santa Barbara, Cal.
BATES, HARRY S., 240 Montgomery
BEATTY, HENRY O., Paris, France
BEAVER, FREDERICK H., 383 Brannan
BENTLEY, ROBERT I., 101 California
BERG, WILLIAM, 405 Montgomery
BERMINGHAM, JOHN, 142 Beale
BERRY, WILLIAM F., Ross, Marin County, Cal.
BISHOP, JAMES HALL, 166 Geary
BISHOP, JOHN A., 311 California
BISHOP, ROY N., Crocker Bldg.
BLACK, CHARLES N., 2006 Washington
BLAISDELL, NATHANIEL, 255 California
BLANDING, GORDON, Belvedere, Cal.
BLISS, DUANE L. Jr., Kansas & Division
BLISS, WALTER D., Balboa Bldg.
BLYTH, CHARLES R., Russ Bldg.
BOCQUERAZ, LEON, 631 Market
BOCQUERAZ, ROGER, 110 Sutter
BOLAND, FRANCIS ELDRED, Balfour Bldg.
BOLTON, ROBERT C., Kohl Bldg.
BONNY, BRUCE,
BONNY, JOHN BRUCE
BOOTH, FRANK E., 110 Market
BOREL, ANTOINE A., 485 California or San Mateo Cal.
BOSLEY, WM. BRADFORD, 245 Market
BOSQUI, EDWARD L., 215 Leidesdorff
BOTCHFORD, D. H., 215 Market
BOURN, WILLIAM B., 425 Mason
BOWLES, GEORGE M., 251 Montgomery.
BRADLEY, EDGAR C., 1820 Scenic Av., Berkeley, Cal.
BRADLEY, FREDERICK W., Crocker Bldg.
BRADY, JAMES BRENDAN, 300 2nd St.
BREEDEN, JOHN NORTON, Kohl Bldg.
BROOKE, JOHN FRANKLIN, Kohl Bldg.
BROWN, ARTHUR Jr., 251 Kearny
BROWNELL, EDWARD ERLE, 3696 Clay
BRYANT, Dr. ERNEST A., Pacific Electric Bldg. Los Angeles, Cal.
BUCK, FRANK H., 85-2nd St.
BUCKBEE, SAMUEL G., 151 Sutter
BUCKBEE, SPENCER C., 151 Sutter
BURGARD, JOHN CLARK, 201 Sansome
BURMISTER, ROBERT B., Bank of Italy
BURNETT, WELBORE S., 260 California
BURNHAM, Dr. CLARK J., Berkeley, Cal.
BUTLER, CHARLES L.
BUTTERS, CHARLES, 6272 Chabot, Oakland
BYRNE, JAMES W., Pacific-Union Club
CALKINS, JOHN U., Federal Reserve Bank
CAMPBELL, GERALD, 310 Sansome
CARPENTER, LEWIS G., Russ Bldg.
CARR, RICHARD B., Russ Bldg.
CARR, STERLING, 310 Sansome
CARRIGAN, ANDREW, Rialto Bldg.
CARRIGAN, ANDREW Jr., Rialto Bldg.
CARSON, WILLIAM W., 465 California
CHAMBERLAIN, SELAH, Mills Bldg.
CHANSLOR, JOSEPH A., 85-2nd St.
CHARLES, RAYMOND W., 1 Beach St.
CHICKERING, ALLEN L., 465 California
CHRISTESON, ANDREW, 85-2nd St.
CLARK, EDWARD H. Jr., 1 Grant Av.
CLARK, EDWARD W., Union Oil Bldg., Los Angeles, Cal.
CLARK, WARREN D., 310 Sansome
CLARK, WARREN H., 310 Sansome
CLARK, W. DEARBORN, 215 Market
COLE, HARRY WILLAN, 216 Pine
COLEMAN, S. WALDO, Russ Bldg.
COLEMAN, THOMAS J., St. Francis Hotel
CONLISK, CHARLES W., 155 Montgomery
CONNELL, MICHAEL J., 746 S. Los Angeles St., Los Angeles, Cal.
CONRAD, BARNABY, Kohl Bldg.
COOK, CARY W., 215 Market
COOK, HAROLD S., 2001 Broadway
COOKE, FREDERICK O., 3865 Clay
COOPER, Dr. CHAS. MINER, 135 Stockton
COOPER, EDWIN T., Crocker Bldg.
COOPER, GEORGE D., 2430 Pacific Av.
COOPER, Judge JAMES A., Mills Bldg.
CORBET, BURKE, Crocker-1st Nat. Bldg.
CORMAC, T. E. K., 310 Sansome
CORNWALL, BRUCE, 57 Sutter
CORYELL, JOSEPH B., Menlo Park, Cal.
COX, ELMER, H., Russ Bldg.
CRIMMINS, MARTIN LALOR, Jr.
CROCKER, CHARLES, Burlingame, Cal.
CROCKER, HENRY J., 433 California
CROCKER, TEMPLETON, Shreve Bldg.
CROCKER, WILLIAM H., Crocker Nat. Bank
CROCKER, WILLIAM W., Crocker Nat. Bank
CROSBY, FRANCIS H., 405 Sansome
CROTHERS, Judge GEO. E., de Young Bldg.
CURRAN, ROSS AMBLER, Kohl Bldg.
CUSHING, JOHN E., 215 Market
CUTHBERTSON, ALEX A., Balfour Bldg.
DANIEL, JOHN, 503 Market
DAUGHARTY, ALLAN H., Seattle, Wash.
DAVENPORT, HEWITT, 155 Montgomery
DAVENPORT, HEWITT, 693 Sutter
DAVIS, WINFIELD S., 405 Montgomery
DEAHL, JOHN L. Russ Bldg.
DEAN, WALTER E.,
DEAN, WALTER L., Kohl Bldg.
DEERING, CHARLES J., 4 Montgomery
DEERING, FRANK P., 225 Bush
DE FOREST, ALBERT T., Russ Bldg.
DENMAN, WILLIAM, 465 California
DETERT, WM. FERDINAND, 995 Market
DEVEREUX, WILLIAM G., Russ Bldg.
DEXTER, DUDLEY, 1744 Broadway, Oakland
DIBBLEE, ALBERT J., Mills Bldg.
DIBBLEE, BENJAMIN H., Russ Bldg.
DIERICX, ALBERT C., 215 Market
DIMOND, EDWIN R., 310 Sansome
DOLLAR, R. STANLEY, 311 California
DONOHOE, JOSEPH A., 68 Sutter
DONOHOE, JOSEPH A. Jr., 68 Sutter
DRESSER, JOHN O., 433 California
DREW, PIERCE ALLEN, 215 Market
DRUM, FRANK G., 464 California
DRUM, JOHN S., 464 California
DUBEDAT, EDWARD, 36 California
DUNCAN, WILLIAM C., Mills Bldg.
DUNNE, PETER F., 433 California
DUNPHY, CHARLES, Crocker-1st Nat. Bldg
du PARC, Comte CHARLES, de LOCMARIA, Wells Fargo Bank & Union Trust Co.
DURBROW, CHANDLER W., 65 Market
DUTTON, HENRY, FOSTER, 206 Sansome
DUTTON, WILLIAM J., 401 California
EAMES, ALFRED W., 101 California
EASTLAND, THOMAS B., 485 California
EASTMAN, SAMUEL P., 425 Mason
EBRIGHT, Dr. GEORGE E., 380 Post

PACIFIC UNION CLUB (Continued)

RESIDENT MEMBERS (Continued)

EDDY, EDWIN M., 2602 Pacific Av.
EDMINSON, JOHN W., 155 Montgomery
EELLS, CHARLES P., 433 California
ELKINS, FELTON B., Santa Barbara, Cal.
EMMERT, JOHN H., 311 California
EVANS, EVAN C. Jr., 260 California
EVANS, HARRY L., 260 California
EYRE, DEAN ATHERTON, 465 California
EYRE, EDWARD ENGLE, 465 California
EYRE, EDWARD LILBURN, 465 California
FAGAN, JAMES J., 5 Montgomery
FAGAN, PAUL I., 1 Montgomery.
FAIR, HARRY H., 432 California
FAVILLE, WILLIAM B., 1 Montgomery
FAXON, ROSS S., Mills Bldg.
FIELD, ALEXANDER, 311 California
FILER, WALTER G., Kohl Bldg.
FITZGERALD, ROBERT M., Oakland, Cal.
FITZHUGH, WILLIAM M., 380 Post
FLETCHER, JOHN D., 433 California
FOLGER, ERNEST R., 101 Howard
FOLSOM, DAVID M., Hobart Bldg.
FORBES, JOHN F., Crocker Bldg.
FORD, BERNARD W., 485 California
FORD, EDWARD T., 332 Pine
FORTMANN, HENRY F., 111 California
FOSTER, ARTHUR W., 244 California
FOSTER, CHARLES A., 660 Market
FOSTER, CHARLES J., Piedmont, Cal.
FOSTER, WILLIAM A. S., Willits, Cal.
FOX, LAWRENCE W., Jr., 317 Montgomery
FRITSCHI, Dr. ALFRED R., Mills Bldg.
FULLER, WILLIAM P., 301 Mission
FULLER, W. P. Jr., 301 Mission
GALLAGHER, HERBERT R., 200 Bush
GARRITT, GEORGE S., Russ Bldg.
GIBSON, WALTER D. K., 2106 Jackson
GILLETT, JAMES N., 465 California
GILLINGHAM, JOHN ROWLEY
GIRVIN, RICHARD, 633 Market
GOODALL, ARTHUR, Russ Bldg.
GOODALL, HARRY W., Montecito, Cal.
GOODFELLOW, HUGH, 315 Montgomery.
GOODWIN, JAMES W., Hollywood, Cal.
GRANT, JOSEPH D., 114 Sansome
GRAVES, JEFFERSON J., 625 Market
GREEN, ALLAN L., 39 Stevenson
GREEN, CHARLES E., Crocker Bldg.
GREENE, A. CRAWFORD, Balfour Bldg.
GREENWOOD, GEO. D., 519 California
GREENWOOD, GEORGE M., Russ Bldg.
GRIFFIN, ANDREW G., 311 California
GRIFFIN, CHARLES W., 101 California
GRIFFIN, FRANK W., 58 Sutter
GWIN, STANFORD, 2217 Pacific Av.
HALDORN, STUART, Russ Bldg.
HALE, PRENTIS COBB, 901 Market
HALE, REUBEN BROOKS, 901 Market
HAMILTON, ALEXANDER, 700-7th St.
HAMMON, WENDELL P., Balfour Bldg.
HAMMOND, ANDREW B., 260 California
HAMMOND, LEONARD C., 260 California
HANCHETT, LEWIS E., Montecito, Cal.
HANNA, RICHARD J., 225 Bush
HANNA, RICHARD WRIGHT, Standard Oil Co.
HANNAM, WILLIAM H., 2 Pine, cor. Market
HARDY, VERNON S., Russ Bldg.
HARPER, HORATIO T., 225 Bush
HARRIS, STANLEY GALE, Mills Bldg.
HARRISON, A. DALTON, Balfour Bldg.
HART, JEROME A., San Jose, Cal.
HARVEY, J. DOWNEY, Phelan Bldg.
HASSAN, EDWARD A., 311 California
HAYDEN, BRACE, Oakland, Cal.
HAYDEN, CURTISS C., Kansas & Division
HEARST, WILLIAM R., "Examiner", S. F.
HEATHCOTE, G. W., BRUCE, 450 California
HEIMANN, RICHARD, 576 Mission
HELLIMAN, RICHARD HOGE, 517 Calif. St.
HENDERSON, FRED'K E., 79 New Montgomery
HENDERSON, ROBERT BURNS, 111 Sutter
HENDERSON, WELLINGTON S.
HENSHAW, FREDERICK W., 200 Bush
HENSHAW, FRITZ T., 1744 Broadway Oakland, Cal.
HENSHAW, GRIFFITH, 200 Bush
HENSHAW, STANLEY T., Los Angeles, Cal
HENSHAW, STUART TUBBS, Kohl Bldg.
HENSHAW, TYLER, 200 Bush
HEWITT, DIXWELL, 438 California
HIBBERD, I. NORRIS, 149 California
HILL, FENTRESS, 454 California
HILL, HORACE L. Jr., Mills Bldg.
HILLMAN, FRED H., 225 Bush
HILLS, EDWARD E. 2 Harrison
HIND, GEORGE U., 230 California
HOBART, LEWIS P., Crocker Bldg.
HOBART, WALTER S., Balfour Bldg.
HOHFELD, EDWARD, Crocker Bldg.
HOLMAN, ALFRED, Kohl Bldg.
HOOKER, JOHN R. Russ Bldg.
HOOKER, OSGOOD, Jr., Burlingame, Cal.
HOOKER, ROBERT G., 503 Market
HOOKER, ROBERT G. Jr., Balfour Bldg.
HOOPER, ARTHUR W., 150 California
HOPPS, JOHN H., 503 Market
HORN, WILLIAM P., Rialto Bldg.
HOUGHTELING, WILLIAM, 419-10th St.
HOUSTON, Dr. ALBERT J., 380 Post
HOVEY, CHESTER LEROY, 681 Market
HOWARD, NELSON A., 201 Sansome
HUME, CHARLES E., 311 California
HUMPHREY, WILLIAM F., 225 Bush
HUNT, HARRY, C. Long Beach, Cal.
HUNT, ROBERT McMURRAY, 485 California
HUNTINGTON, Dr. THOS. W., Mills Bldg.
HUSSEY, FREDERICK B., San Mateo, Cal.
JACKLING, DANIEL C., Hobart Bldg.
JENKINS, JAMES, Russ Bldg.
JOHNSON, ARCHIBALD M., Mills Bldg.
JOHNSON, CHARLES R., Crocker Bldg.
JOHNSON, GORDON LEWIS, 851 California
JOHNSON, HIRAM W., Jr., Mills Bldg.
JOHNSON, OTIS RUSSELL, Crocker Bldg.
JOHNSON, S. O., 2400 Warring, Berkeley
JONES, FRANK J., 429 Davis
JONES, MADISON RALPH, Balfour Bldg.
JONES, WILLIAM W., 5 Montgomery
JUDGE, J. FRANK, Los Angeles, Cal.
KEENEY, CHARLES C., 200 Bush
KEESLING, FRANCIS V., de Young Bldg.
KEIL, HUGO D., Phelan Bldg.
KELHAM, GEORGE, W., 315 Montgomery
KENNEDY, FRANK, Kohl Bldg.
KENT, PLATT, 605 Market
KING, ARTHUR D., 465 California
KING, EDGAR B., 465 California
KING, FRANK B., 4 Montgomery
KING, PERCY L., 101 California
KINGSBURY, KENNETH R., 225 Bush
KITTLE, ALLEN I., 225 Bush.
KNIGHT, SAMUEL, Balfour Bldg.
KNOWLES, HARRY J., 260 California
KNOWLES, JOSIAH N.
KOSTER, FREDERICK J., 433 California
KROLL, CLIFTON H., 160 California
LAMONT, DONALD Y., 465 California
LANGDON, Capt. JESSE GORDON, "Presidio"
LAPHAM, ROGER D., 215 Market
LEIB, GEORGE C., Russ Bldg.
LEIB, WILLIAM F., 50 Past
LENT, EUGENE, 225 Bush
LENT, GEORGE H., 503 Market
LEVEY, CHARLES M., Mills Bldg.
LEWIS, DE LANCEY, 660 Market
LEWIS, GEORGE B., Pacific-Union Club
LILLICK, IRA S., Balfour Bldg.
LIPMAN, FREDERICK L., 4 Montgomery
LOOMIS, FRANCIS E., Burlingame, Cal.
LOWERY, STEWART S., 433 California
LOWREY, ALAN JEWETT, 5 Montgomery
LOWRY, RUSSELL, The American Bank
LYMAN, Capt. CHARLES G., Burlingame, Cal.
LYMAN, EDMUNDS, Burlingame, Cal.
LYMAN, Dr. GEORGE D., 380 Post
LYNCH, ROBERT NEWTON, 465 Calif.
MACBETH, ALEXANDER B., Garland Bldg. Los Angeles, Cal.
MACDONALD, ALEXANDER, Los Angeles, Cal.
MACDONALD, AUGUSTIN S., Oakland, Cal.
MACDONALD, DONALD, 311 California

RESIDENT MEMBERS (Continued)

MACKENZIE, JOHN H., Balfour Bldg.
MACOMBER, A. K., Butler Bldg.
MACOMBER, LEROY A., Butler Bldg.
MADDOX, KNOX, Pacific-Union Club
MADISON, FRANK D., 225 Bush
MADISON, MARSHALL P., 225 Bush
MAGEE, WILLIAM A., 69 Sutter
MAGEE, WILLIAM A. Jr., 69 Sutterr
MAILLIARD, JOHN W. Jr., 203 California
MARSHALL, JOHN Jr., 401 California
MARSTON, EDGAR L., Los Angeles, Cal.
MARTIN, CHARLES O., 1 Montgomery
MARTIN, GEORGE ADAMS, 465 California
MARTIN, WALTER S., 1st National Bank Bldg.
MARYE, GEORGE T., Jr., 405 Montgomery
McALLISTER, M. HALL, 485 California
McBEAN, ATHOLL, 660 Market
M'CALEB, THOMAS, Pacific-Union Club
McCARGAR, JESSE B., Crocker National Bank
McCAULEY, EDWARD Jr., 311 California
McCREERY, RICHARD S. 332 Pine
McCUTCHEN, EDWARD J., Balfour Bldg.
McDONALD, MARK L. Jr., Mills Bldg.
McENERNEY, GARRET W., Hobart Bldg.
McGREGOR, CAMPBELL, 2425 Filbert
McGREGOR, JOHN A., 432 California
McINTOSH, CHARLES K., Bank of California
McKEE, DONALD, Russ Bldg.
McKEE, JOHN DEMPSTER, Russ Bldg.
McKEE, PAUL B.,
McKINSTRY, J. C., Claus Spreckels Bldg.
McLAREN, NORMAN LOYALL, 444 California
McMULLIN, LATHAM, Russ Bldg.
McNEAR, CYRIL, 433 California
McNEAR, EDWARD H., Burlingame, Cal.
McNEAR, FREDK W., Fed. Res. Bank
McNEAR, GEORGE P., Petaluma, Cal.
McNEAR, GEORGE W., Fed. Res. Bnk Bldg
McNEAR, JOHN A., 433 California
McNEAR, SEWARD B., 310 Sansome
MEE, JOHN HUBERT, 465 California
MEIGS, JOHN J. Jr., 315 Montgomery
MEIN, WM. WALLACE, 315 Montgomery
MERRILL, CHARLES W., 121-2nd St.
METSON, WILFRED G., Balboa Bldg.
METSON, WILLIAM H., Balboa Bldg.
MEYER, H. L. E. Jr., 454 California
MICHAEL, M. F., Kohl Bldg.
MICHAELS, CHARLES F., 50-1st St.
MILLER, ALBERT K.,
MILLER, CARLTON EARLE, 544 Market
MILLER, C. O. G., 519 California
MILLER, H. M. A., 341 Montgomery
MILLER, JOHN HENRY, Crocker Bldg.
MILLER, ROBERT WATT, 433 California
MILLER, WILLIAM S., Fairmont Hotel
MINTZER, LUCIO M., Ross, Cal.
MOFFITT, Dr. HERBERT C., 380 Post
MONTEAGLE, LOUIS F., 201 Sansome
MONTEAGLE, PAIGE, 201 Sansome
MOODY, FREDERICK S., Kohl Bldg.
MOORE, CHARLES C., Sheldon Bldg.
MOORE, JOSEPH A., Balfour Bldg.
MOORE, KENNETH A., 212 California
MOORE, ROBERT S., Balfur Bldg.
MOORE, WALTON N., 405 Montgomery
MORSE, LESTER L., 749 Front
MORSE, SAMUEL F. B., 620 Market
MORTON, HENRY J., Clift Hotel
MOSES, CHARLES S., Phelan Bldg.
MOULTON, ROBERT H., Los Angeles, Cal.
NEWHALL, ALMER M., 260 California
NEWHALL, EDWIN W. Jr., 260 California
NEWHALL, GEORGE A., 260 California
NEWHALL, GEORGE A. Jr., 260 California
NEWHALL, W. MAYO, 260 California
NEWLIN, GURNEY E., Los Angeles, Cal.
NICHOLS, HENRY D., 200 Bush
NICKEL, GEORGE W., 127 Montgomery
NICKEL, J. LEROY, 465 California
NICKEL, J. LEROY Jr., 465 California
NOWELL, JOHN C., 140 New Montgomery
NOYES, FRANK G., Napa, Cal.
OAKES, ROSCOE F., 599 8th St.
ODDIE, CLARENCE M., Mills Bldg.
OKELL, CHARLES J., Fairmont Hotel
ORRICK, WILLIAM H., 405 Montgomery
OSBORN, EDWIN T., 519 California
OTIS, JAMES, 310 California
OXNARD, ROBERT, Mills Bldg.
PAGE, WILLIAM D., 310California
PALACHE, WHITNEY, 315 Montgomery
PARK, HOWARD GRAY, 785 Market
PARROTT, JOHN, 485 California
PARROTT, WILLIAM G., 485 California
PATERSON, THOMAS M., 405 Montgomery
PAYNE, ARTHUR C.,
PAYNE, GEORGE L., 133 Howard
PAYNE, Dr. REDMOND W., 270 Santa Clara Ave.
PAYSON, ALBERT H., 155 Montgomery.
PEASE, RICHARD H., 2511 Pierce
PEIRCE, CYRUS, 432 California
PERRIN, JOHN, South Pasadena, Cal.
PERRY, RAYMOND A., Mills Bldg.
PETERSON, FRANK B., 2 Pine, cor. Market
PHELAN, Hon. JAMES D., Phelan Bldg.
PHLEGER, HERMAN H., Crocker Bldg.
PILLSBURY, EVANS S., 225 Bush
PILLSBURY, HORACE D., 225 Bush
PINCKARD, MONROE EYRE, 301 Montgomery
POETT, HENRY W., 310 Sansome
POLLOK, ALLAN, 65 Market (S. P. Bldg.)
POND, SAMUEL, 432 California
POPE, GEORGE A., Russ Bldg.
POPE, GEORGE A., Jr., Russ Bldg.
POPE, W. KENNETH, Russ Bldg.
PORTER, HUGH BEVERLY, 244 California
POWELL, STANLEY, 101 California
PRATT, ORVILLE C. Jr., Mills Bldg.
PRINGLE, EDWARD J., 369 Pine
PROCTOR, FRANK HUNT, Tribune Tower Bldg., Oakland, Cal.
RANSOME, BERNARD, Oakland, Calif.
RATHBONE, GERALD L., 114 Sansome
REDDING, JOSEPH D., Crocker Bldg.
REID, JAMES W., 105 Montgomery
REID, MERRITT J., 105 Montgomery
REQUA, LAWRENCE K., 111 Sutter
REQUA, MARK L., 111 Sutter, S. F. or Santa Barbara Calif.
RHOADES, IRA O., Mark Hopkins Hotel
RICHTER, Dr. C. M., 209 Post
RIXFORD, Dr. EMMET, 1795 California
ROBBINS, GEORGE B., 260 California
ROBBINS, LLOYD M., Crocker Bldg.
ROBBINS, MILTON H., 354 Pine
ROBBINS, REUEL D. Jr., 2201 Baker
ROBINSON, HENRY M., 1st National Bank, Los Angeles, Cal.
RODOLPH, CHARLES T., 200 Bush
ROGERS, NOAH G.,
ROLPH, GEORGE M., 215 Market
ROLPH, Hon. JAMES Jr., 60 California
ROSENTHAL, LOUIS, 302 California
ROSSETER, JOHN H., 354 Pine
ROTH, WILLIAM PHILIP, 215 Market
RUSSELL, ALBERT B., 485 California
RUSSELL, Dr. TRACY G., 1195 Bush
RYONE, LE ROY T., 155 Montgoamery
SALISBURY, R. WALKER, Mills Bldg.
SCHILLING, AUGUST, 2nd and Folsom
SCHILLING, RUDOLPH, 2nd and Folsom
SCHWERIN, RENNIE P., San Mateo, Cal.
SCHWERIN, RICHARD de C., San Mateo, Cal.
SCOTT, HARRY H., 201 Sansome
SCOTT, LAURANCE IRVING, 206 Sansome
SELFRIDGE, Dr. GRANT, 380 Post
SESNON, PORTER, 5 Montgomery
SESNON, WILLIAM T., 58 Sutter
SHAW, NELSON T., Crocker-1st Nat. Bldg.
SHIELS, Dr. GEO. FRANKLIN, Flood Bldg.
SHORTRIDGE, Hon. SAMUEL M., Menlo Park, Cal., or Washington, D. C.
SHOUP, PAUL, 65 Market (S. P. Bldg.)
SHURTLEFF, ROY LATHROP, Russ Bldg.
SIMPKINS, HARRY, R., Pacific-Union Club
SIMS, RICHARD MAURY, 464 California
SKEWES-COX, VERNON, Balfour Bldg.
SKINNER, DAVID E., Seattle, Wash.

PACIFIC-UNION CLUB (Continued)

RESIDENT MEMBERS (CONTINUED)

SLACK, Judge CHARLES W., 310 Sansome
SLADE, RUSSELL C., 260 California
SMITH, ARTHUR A., 2501 Steiner
SMITH, FELIX TEISSEIRE, 225 Bush
SMITH, FRANK MARION, Oakland, Cal.
SMITH, HIRAM C., 64 Arguello Blvd.
SMITH, STUART F., Bank of California
SMITH, WELLINGTON T., 700-7th St.
SPIEKER, WARREN, 43 Beale
SPRAGUE, RICHARD H., 454 Montgomery
SPRECKELS, HOWARD, 625 Market
SPRECKELS, RUDOLPH, 625 Market
SPROULE, WILLIAM, 65 Market St.
STANDISH, MILES, Palo Alto, Calif.
STANFORD, JOSIAH W., Piedmont, Cal.
STARR, WALTER A., 465 California
STENT, ERNEST A., 785 Market
STEPHENSON, FERDINAND W., 165 Kearny
STERN, CHARLES F., Los Angeles, Cal.
STETSON, HARRY N., Mills Bldg.
STEVENSON, WILLIAM M., 216 Sutter
STILLMAN, Dr. STANLEY, Lane Hospital
STIMMEL, GEORGE, 620 Market
STOREY, HENRY M., 225 Bush
STOW, ASHFIELD ELLIS, 215 Market.
SULLIVAN, MAURICE J., 111 Sutter
SUMMERS, WILLIAM T., 631 Market
SUTTON, CHARLES ZOOK, 65 Hazel Lane, Piedmont, Alameda Co., Cal.
SWAYNE, ROBERT H., 430 Sansome
SWINERTON, ALFRED B., 225 Bush
TALBOT, ANDREW B., 251 Kearny
TALBOT, WILLIAM H., Russ Bldg.
TAYLOR, AUGUSTUS, Hobart Bldg.
TAYLOR, AUGUSTUS Jr., Menlo Park, Cal.
TAYLOR, HENRY B.,
TAYLOR, WILLIAM A., Rialto Bldg.
TERRY, Dr. WALLACE I., 380 Post
TEVIS, WILLIAM S., 57 Post
THANE, ARTHUR F., 311 California
THOMAS, WILLIAM, 315 Montgomery
THORNE, Dr. I. WALTON, 490 Post
THORNE, JULIAN, 151 Sutter
TILLMAN, FREDERICK Pacific-Union Club
TILLMAN, FREDERICK A., 1 Harrison
TITUS, LOUIS, 576 Sacramtento
TOBIN, EDWARD J., Hibernia Bank
TOBIN, JOSEPH O., Hibernia Bank
TOBIN, RICHARD M., The Hague, Holland
TREANOR, JOHN P., 405 Montgomery
TUBBS, ALFRED S., 200 Bush
TUBBS, TALLANT, 200 Bush
TUCKER, NION R., 485 California
TUTTLE, CURTIS, Colusa, Cal.
TYSON, JAMES, 230 California
VAN ANTWERP, WILLIAM C., 160 Montgomery
VAN FLEET, ALAN CROCKER, 225 Bush
VAN FLEET, WILLIAM C., Crocker Bldg.
VAN SICKLEN, FRED'K D., 135 Berry
VAN SICKLEN, FREDK W., 135 Berry
VAN SICKLEN, HORACE D., 311 California
VINCENT, ARTHUR HILL, Pebble Beach
VOLKMANN, DANIEL G., 2nd and Folsom
VOLKMANN, GEORGE F., 2nd and Folsom
VOLKMANN, WILLIAM G., 2nd and Folsom
WAGNER, Dr. HENRY L., 518 Sutter
WALKER, TALBOT C., Montecito, Cal.
WALSH, EDWARD M., 315 Montgomery
WALSH, JAMES E., Flood Bldg.
WALSH, KENNETH, 221 Montgomery
WARREN, Dr. HARRY C., 380 Post
WAYMAN, WILLARD O., 254 Bush
WEATHERWAX, CLIFF M., 210 California
WEAVER, LLOYD F., 1439 Van Ness Av.
WEBB, HARRY H., Santa Barbara, Cal.
WEEKS, Dr. ALANSON, 384 Post
WEIR, WILLIAM B., Holbrook Bldg.
WELCH, A. J., 244 California
WELCH, ANDREW P., 215 Market
WELCH, H. RAYMOND, 315 Montgomery
WHEELER, WILLIAM M., 155 Montgomery
WHITNEY, VINCENT, 315 Montgomery
WHITTELL, ALFRED, 166 Geary
WHITTELL, GEORGE Jr., 166 Geary
WILCOX, ALFRED H., Los Angeles, Cal.
WILLIAMS, EVAN, 465 California
WILLIAMS, ISAAC B., Russ Bldg.
WILLIAMSON, WILLARD F., 625 Market
WILLIS, FRANK, G., Crocker-1st Nat. Bank
WILSON, EDGAR M., Mills Bldg.
WILSON, RUSSELL C., 341 Kearny
WINSHIP, EMORY, Macon, Georgia
WITTER, DEAN GOODING, 486 California
WITTER, JEAN CARTER, 486 California
WOOD, LEONARD EARLE, 101 California
WOODRUFF, SIDNEY H., 2690 N. Beachwood, Los Angeles, Cal.
WOODS, FREDERICK N. Jr., New Call Bldg.
WOOLAMS, LEONARD A., 101 California
WRIGHT, C. IRVING, Kohl Bldg.
WRIGHT, HARRY MANVILLE, 68 Post
ZANE, FRANKLIN A., 433 California
ZEILE, JOHN, 555 Davis

NON-RESIDENT MEMBERS

AGAR, JOHN G., 12 E. 63rd St., New York City
ALEXANDER, H. F., Tacoma Wash., or St. Francis Hotel, S. F.
ARMSBY, GEO. N., 24 Broad, New York
AYER, CHARLES F., Boston, Mass.
BACKUS, GROSVENOR H.,
BAILLIE, ALEX., Seattle, Wash.
BAKER, HUGH B.
BALDWIN, CHAS. A., Colorado Springs
BALDWIN, HARRY A., 215 Market, S. F.
BALLOU SIDNEY, New York City, N. Y.
BANCROFT, HOWLAND
BATCHELDER, KITTREDGE, Santa Barbara
BAXTER, THOMAS F.
BEARDSLEY, GLOVER, Otis Elevator Co., New York City, N. Y.
BERRY, EDWIN S.,
BLACK, JAMES B., 60 Broadway, New York
BLISS, CHARLES T., 65 Market, S. F.
BOEING, WILLIAM E.
BOWIE, JOHN F., 14 Montgomery, S. F.
BREVOORT, WM. H., 111 Broadway, N.Y.
BURNS, WALTER J.
CAMPBELL, IRA A., 465 California, S. F.
CARRIGAN, HARRIS
CARTER, GALE H., New York City
CHAMBERLAIN, WILLARD C., Rialto Bldg. San Francisco, Cal.
CHANNING, R. H. Jr.
CHICKERING, HARRY,
CLARK, CHARLES W., 59 W. 45th St., New York City, N. Y.
CLARK, EDWARD H., Hearst Bldg., S. F. or 470 Park Av., New York City
COCHRAN, GEORGE I., Pacific Mutual Bldg., 523 W. 6th St., Los Angeles, Cal.
COLLIER, BARRON G.
COOPER, OSCAR, New York City
CORBET, CHARLES
COWDIN, J. CHEEVER, 24 Broad, New York City, N. Y.
DE GUIGNE, CHRISTIAN San Mateo, Cal.
de LIMUR, ct. Andre, M. A., Paris, France
de SABLA, EUGENE J. Jr., N. Y. City, N Y
DEVLIN, ROBERT T., Sacramento, Cal.
DILLINGHAM, WALTER F., Honolulu, T.H.
DOLE, JAMES D., Honolulu, T. H.
DOLLAR, J. HAROLD, 311 California, S. F.
DUNHAM, ROBERT J., Chicago, Illinois
EASTON, STANLEY A.
ELLIS, GEORGE A. Jr.
FIELD, SALISBURY, Montecito, Cal.

PACIFIC-UNION CLUB (Continued)

NON-RESIDENT MEMBERS (Continued)

FORD, SYDNEY W.
FOSS, BENJAMIN S., Boston, Mass.
FULTON, JOHN A.
GERBER, W. E., Sacramento, Cal.
GRANT, DOUGLAS, Davis, Cal.
GREEN, BURTON E., Merritt Bldg., Los Angeles
GROSVENOR, GRAHAM B., Chicago, Ill.
HAMMOND, HARRIS, 270 Park Av., New York
HAMMOND, JOHN HAYS, 2301 Kalorama Rd., Washington, D. C.
HARVEY, F. H., Galt, Cal.
HEEBNER, ERNEST L., 290 Park Av. NY
HENDERSON, CHAS. B., Elko, Nevada
HUTTON, FRANKLIN L., N. Y. City, N. Y.
HOPKINS, Dr. WM. E., New York Ciey
HUTTON, FRANKLYN L., New York City
JAMES, ARTHUR CURTISS
JOHNSON, C. D., Portland, Oregon
JUILLIARD, FREDERIC A.
KEENE, FOXHALL, Racquet Club, New York City, N. Y.
KERCKHOFF, WILLIAM G., Kerckhoff Bldg., Los Angeles, Cal.
LA BOYTEAUX, WILLIAM H., 320 Park Av., New York City, N. Y.
LAWSON, JOHN, 351 California
LEADBETTER, F. W.
LEWIS, ION
MACDONOUGH, JOSEPH M., 570 Park Av., New York City, N. Y.
Mac GREGOR, D. W. L
MACKAY, CLARENCE H., 834-5th Av., New York City, N. Y.
MARTIN, ARCHIE B.
MAXWELL, GEORGE HEBARD
McKITTRICK, WILLIAM H., Santa Barbara
MILLER, JOHN B., 306 W. 3rd, Los Angeles, Cal N. Y., or Milbrae, Cal.
MILLS, OGDEN, 2 E. 69th St., New York City,
MORGAN, PERCY T. Jr., Los Altos, Cal.
MURPHY, Dr. FRED T., Penobscot Bldg., Detroit, Michigan
NEWHALL, W. MAYO Jr., 260 California
OLCOTT, HENRY C.
ORTMAN, RANDOLPH, 30 Church, N. York
PELTIER, GEO. W., Sacramento, Cal.
PENROSE, R. A. F. Jr., Philadelphia, Penn.
PHELPS, HENRY W.
PICKERING, LORING, New York City
PIERCE, EDWARD ALLEN
POOL, WILLIAM HENRY, Menlo Park, Cal., or Warrenton, Pa.
ROSE, ANDREW W., 22 E. 57th St., New York City, N. Y.
RUSSELL, HENRY P., New York City, N.Y.
SCHLACKS, C. H., Salt Lake City
SCHUMACHER, T. M., 665 Market, S. F.
SCOTT, GEORGE B., New York City
SHEA, EDWARD L.
SIEBERT, FRED J.
SMITH, HOWARD D., Kohl Bldg., S. F.
SPALDING, SILSBY M., Los Angeles, Cal.
SPERRY, GEORGE B., 332 Pine
STANDIFER, GUY MENEFEE
STARR, GEORGE W., Grass Valley, Cal.
STOREY, WILLIAM B., Chicago, Illinois
TANNER, JOHN S.
TAYLOR, FREDERICK F.
TENNEY, E. D.
van ECK, Baron J. C., New York City
VERDIER, PAUL, Paris, France, or City of Paris, S. F.
VINCENT, ARTHUR ROSE, Glengary, Ireland
VINTER, JAMES H.
WEEKS, GEORGE K., 424 California, S. F.
WELLS, ARTHUR G., Santa Fe Railway, Los Angeles, Cal.
WELLS, BULKELEY, Telluride, Colorado
WHEELER, E. G.
WHITWELL, FREDERICK S., Boston, Mass.
WILLIAMSON, ALEX. B., 350 California, S. F.
WILTSEE, ERNEST A., 80 rue Spontini, Paris, France

HONORARY MEMBERS DURING INCUMBENCY OF OFFICE

Dr. W. W. CAMPBELL, President of the University of California.

Hon. WILLIAM B. GILBERT, Circuit Judge Court of Appeals of the United States, Ninth Circuit.

Hon. WILLIAM H. HUNT, Circuit Judge Court of Appeals of the United States, Ninth Circuit.

Hon. FRANK H. RUDKIN, Circuit Judge Court of Appeals of the United States, Ninth Circuit.

Hon. WILLIAM W. MORROW, Circuit Judge Court of Appeals of the United States, Ninth Circuit.

Hon. FRANK H. KERRIGAN, District Judge of the United States, Northern District of California.

Hon. CHARLES E. WOLVERTON, District Judge of the United States, Oregon.

Hon. A. F. ST. SURE, District Judge of the United States, Northern District of California

Rear Admiral THOMAS WASHINGTON, U. S. N., Commandant Twelfth Naval District.

ISAAC B. NEWTON, Chairman Federal Reserve Bank of San Francisco.

Brigadier General HUNTER LIGGETT, U. S. A. Retired

Major General JOHN L. HINES, U. S. A.

Major General ELI K. COLE, Commanding General, Department of the Pacific Marine Corps.

Hon. HAROLD LOUDERBACK, District Judge of the United States, Northern District of Calitornia.

ARMY AND NAVY LIST

DEVOL, CARROLL A., Major General, U. S. A.
DUNNING, WILLIAM B., Lieut. Commander, U. S. N. (Retired)
HALSTEAD, ALEXANDER S., Rear Admiral, U. S. N. (Retired)
BELLINGER, JOHN B., Brigadier General U. S. A.

FOREIGN MEMBER

Sir ROBERT BALFOUR.

The Bohemian Club

CLUB ROOMS N. E. COR. POST AND TAYLOR STREETS.
TELEPHONE FRANKLIN 2441. Private Exchange connecting all departments,

The Bohemian Club was incorporated May 17, 1872. It was instituted for the association of gentlemen connected professionally with literature, art, music, the drama, and those having appreciation of the same. Election of officers annually in April.

OFFICERS AND DIRECTORS

WILLIAM H. SMITH, Jr. 148 Montgomery, S. F. ..... President
FRED L. BERRY, Insurance Center Bldg., 206 Sansome, S. F. ..... Vice-President
MARSHALL, DILL, 2714 Divisadero, S. F. or Bohemian Club ..... Secretary
W. P. FULLER, Jr. 301 Mission, S. F. ..... Treasurer
GODFREY, EACRET, 136 Geary, S. F. ..... Director
IRA S. LILLICK, Balfour Bldg., 351 California, S. F. ..... Director
STUART L. RAWLINGS, 315 Montgomery, S. F. ..... Director
GEORGE A. VAN SMITH, Anglo & London Paris Bank, 1 Sansome ..... Director
DONZEL, STONEY, 250 Montgomery, S. F. ..... Director
JAMES H. BISHOP, 1255 Washington, S. F. ..... Director
E. M. LARABEE, Bohemian Club, Post and Taylor ..... Assistant Secretary and Manager

HONORARY MEMBERS

Crown Prince GUSTAF ADOLPH
BARROWS, DAVID P., 2617 College Av., Berkeley, Cal.
BRAND, The Hon. Sir HERBERT, Fag Ship H. M. Delhi, @ Postmaster, London, England
BUTLER, NICHOLAS MURRAY, Columbia University, New York City, N. Y.
CHADWICK, GEO. WHITEFIELD, 360 Marlbore St., Boston, Mass.
FIELD, Vice-Admiral FREDERICK L., H. S. S. "Hood", @ Postmaster, London, England
FLETCHER, Capt. ROBT. H., "The Cairo," Washington, D. C.
HARRISON, ALEX., Century Club, New York City, N. Y.
HOOVER, HERBERT C., 42 Broadway, New York City, N. Y., or Washington, D.C.
JORDAN, DAVID STARR, Stanford Univ., Palo Alto, Cal.
KELLEY, EDGAR S., Western College, Oxford, Ohio.
LIGGETT, Lieut.-General HUNTER, 2760 Scott.
MARKHAM, EDWIN, 92 Waters St. W. New Brighton, New York
MASCAGNI, PIETRO, Italy.
MASEFIELD. JOHN,
MUSIN, OVIDE,
PADEREWSKI, IGNACE J., Paso Robles, Cal.
PAGES, JULES, 42 Rue Fontaine, Paris
ROBERTSON, J. FORBES, 22 Bedford Square, London, England.
SOTHERN, E. H., New York City, N. Y.
TAFT, Hon. WM. H., Washington, D. C.
TILDEN, DOUGLAS, 834 Channing Way. Berkeley, Cal.
WARFIELD, DAVID, 135 Central Park West, New York City, N. Y.
WILBUR, Dr. RAY LYMAN, Stanford Unv.

BOHEMIAN CLUB (Continued)

HONORARY LIFE MEMBERS

DEERING, FRANK P., Standard Oil Bldg.
DICKMAN, CHAS. J., Bohemian Club.
FIELD, CHAS. K., 370-7th Av., New York
GREENE, CLAY M., 1135 Green
PATIGIAN, HAIG, 3055 Webster
PHELAN, JAMES D., Phelan Bldg.
REDDING, JOSEPH D., Crocker Bldg.
ROBERTSON, A. M., 222 Stockton.
STEWART, Dr. HUMPHREY, J., 711 H. Ave Coronado, San Diego Co, Calif.
TOWNSEND, EDWARD W., 60 Montague St Brooklyn, New York
WORES, THEO., 1722 Buchanan.

LIFE MEMBERS

ALLEN, WYATT H., 245 California.
BOURN, WILLIAM B., "Filoli," San Mateo, Cal., or 425 Mason, S. F.
CHANSLOR, JOS. A., Wells Fargo Bldg.
COX, ELMER H., Russ Bldg.
CROCKER, CHAS. H., 351 California.
CROCKER, TEMPLETON, Shreve Bldg.
CROCKER, WM. H., Crocker-1st Nat. Bk.
DIMOND, EDWIN R., 310 Sansome.
DUNNE, PETER FRANCIS, 433 California
FORTMANN, HENRY F., 111 California.
HALL, FREDERICK W., Bohemian Club
HIND, GEORGE U., 230 California.
KLINK, GEORGE T., 2 Pine
KOSTER, FREDK. J., 433 California.
MACKENZIE, JOHN H., 111 Sutter
MACOMBER, A. K., 607 Butler Bldg.
McCANDLESS, JAMES S., Honolulu, T. H., Box 515
McCARTHY, E. AVERY, 1031 S. Broadway, Los Angeles, Cal.
MICHAELS, CHAS. F., 34 First St.
MILLER, CHARLES E., 2942 Claremont Av Berkeley, Cal., P. O. Box 27
MOORE, ROBT S., 803 Balfour Bldg.
ROLPH, RONALD T., 215 Market
SCRUTTON, LINDSEY, Illahe, Oregon

REGULAR MEMBERS

ABBOTT, GRANVILLE D., 2060 Vancouver Highway, Honolulu, T. Hawaii
ABBOTT, WILLIAM M., 58 Sutter.
ADAMS, BURTON W., 1 Montgomery
ADAMS, CHAS. A., Humboldt Bank Bldg.
ADAMS, LELAND D., 155 Montgomery
AINSWORTH, Dr. FRANK K., 1000 Mason
ALDERSON, Dr. HARRY E., 490 Post
ALEXANDER, WALLACE M., 215 Market
ALLEN, FRANK H., San Anselmo, Cal.
AMES, FRANK H., 405 Montgomery
AMES, JAMES H., 2800 17th St.
ANDERSON, ALFRED E., care Calif. Transportation Co. Jackson St. Pier.
ANDERSON, FRANK B., Bank of Calif.
ANDERSON, RALPH H., 108 MacKinnon Piedmont, Cal.
ANDERSON, THOS. H., 444 California
ANTHONY, EARLE C., 1000 S. Hope St. Los Angeles, Cal.
ANTHONY, JAMES V., Russ Bldg., r. 800
ARCHER, H. LESTER, Russ Bldg.
ARMES, GEORGE A., 876 Francisco
ARMSBY, EDWIN RAYMOND, Burlingame
ARMSBY GORDON S New Call Bldg r. 407
ARMSBY, JAMES K., 101 California.
ARNOLD, Dr. CLEMENT H., 350 Post
ASHLEY, Dr. REA E., 380 Post
ATWOOD, JOSEPH C., 215 Market, r. 1112
AVERY, WILLIAM H., 551 Market.
BABIN, NORBERT C., 423 Kearny
BACON, EDWARD R., 17th & Folsom Sts.
BACON, Dr. WILLIAM R., 2640 Steiner
BAKER, SHIRLEY, 58 Sutter.
BARNARD, ARTHUR F., 130 Sutter
BARNESON, JOHN, 310 Sansome.
BARRETT, JOHN J., 1906 Hobart Bldg.
BARRY, EDWARD I., Humboldt Bank Bldg.
BATES, EUGENE J., 2000 California
BATES, GEORGE K., 345 Mission
BATES, GEO. W., Sherman Clay & Co.
BATES, HENRY S., 240 Montgomery
BATTSON, LEIGH M., 510 West 6th St. Los Angeles, Cal.
BAUMGARTNER, JEROME J., 2910 Vallejo
BAUMGARTNER, JOHN J., 2910 Vallejo
BAUMGARTNER, J. VANCE, 280 Lenox Oakland, Cal.
BAUMGARTNER, RICHARD C., 2910 Vallejo St.
BEACH, Dr. WILLARD S., 516 Sutter.
BEALE, ROBERT, Humboldt Bank Bldg.
BEAM, A. WALTER, 586 Kenmore Av. Av., Oakland, Cal.
BEAMER, JOSEPH H., 230 California.
BEAN, BARTON T., 2 Pine.
BEEDY, LOUIS S., 315 Montgomery
BELL, GEORGE L., San Leandro, Calif.
BELL, NATHAN L., 68 Post.
BENJAMIN, RAYMOND, 512 de Young Bdg
BENNETT, CHARLES V., 215 Market
BENTLEY, ROBERT I., 101 California.
BERGEVIN, ALEX. M., Bohemian Club
BERGEVIN, ALEX. W., Bohemian Club
BERRY, FRED L., 206 Sansome
BERTON, GEO. A., 519 California.
BETTENS, ALBERT, Sacramento Hotel, Sacramento, Cal.
BILLINGS, C. K. G., Santa Barbara, Cal. Post Office Box 675.
BISHOP, JAMES H., 1255 Washington, or 166 Geary, S. F.
BISHOP, ROY N., 411 Crocker Bldg.
BLACK, ARTHUR L., Bank of Calif.
BLACK, CHARLES N., 2006 Washington
BLACK, JOSEPH L., 510 Market
BLANCHARD, HERBERT P., 401 California
BLANDING, HERBERT B., Cancord, Calif.
BLATCHLY, HARRY B., 343 Front
BLETHEN, JOSEPH, Bohemian Club, or Fairmont Hotel, S. F.
BLYTH, CHARLES R., Russ Bldg.
BOARDMAN, Dr. WALTER W., 350 Post.
BOCQUERAZ, LEON A., 631 Market
BOECKMANN, FRED C., 71 Sutter
BOLAND, F. ELDRED, 351 California
BOLTON, ROBERT C., 222 Kohl Bldg.
BOONE, HERBERT S., Russ Bldg.
BOSCHKE, GEORGE W., 65 Market.
BOSTWICK, HARRY R., 57 Post r. 401.
BOTTS, JAMES M., 311 California.
BOWES, EDWIN L., 79 Post
BOWES, WILLIAM K., 79 Post.
BOWIE, ALLAN ST. JOHN Hillsborough,
BOWLES, GEORGE M., 251 Montgomery
BOWMAN, CHARLES L., 1000 Van Ness
BOYCE, RALPH S. M., 681 Market.
BRADFORD, CLARKSON B., 111 Sutter
BRADLEY, FREDK. W., Crocker Bldg.
BRADLEY, GEORGE O., 530 Crofton Av. Oakland
BRADY, JAMES BRENDAN, 300 2nd St.
BRANN, WALTER S., Monadnock Bldg.
BRASSEL, Dr. EDMUND H., 209 Post
BRAWNER, ALEX. H. Jr., 3680 Jackson
BRAWNER, W. P. F., 2790 Green
BRECK, SAMUEL E., 416 15th, Oakland
BREEDEN, JOHN N., Kohl Bldg.
BREEDING, WILLIAM H., Ross, Calif.
BREUNER, JOHN, 281 Geary.
BREUNER, JOHN Jr., 281 Geary
BRIGGS, CLARENCE F., Bohemian Club,
BRIGHAM, RICHARD D., 532 Market.
BRINEGAR, EDGAR P., Bohemian Club.
BROADWATER, CHAS. C., 121 Second St.
BROOKE, JOHN F. Jr., 5 Montgomery
BROOKMAN, DOUGLAS, Hobart Bldg.

BOHEMIAN CLUB (Continued)

REGULAR MEMBERS (Continued)

BROWN, ARTHUR G., 731 Rialto Bldg.
BROWN, ARTHUR M., 200 Bush
BROWN, ARTHUR MERRILL, Jr., 200 Bush
BROWN, CARL G., Mills Bldg.
BROWN, Dr. H. ALEX., 291 Geary
BROWNE, Maj. ROBERT S., 68 Post
BUCK, FRANK H., 85 Second.
BUCK, LEONARD W., 1800 Gough
BUCK, WALTER E., 3785 Jackson.
BUCKBEE, SAMUEL G., 151 Sutter.
BULL, JAMES A., 405 Montgomery
BUNNELL, Dr. STERLING, 516 Sutter.
BURBANK, DANIEL W., 155 Montgomery
BURDELL, JAMES B., Novato, Marin Co.,
BURGARD, JOHN C., 201 Sansome
BURTIS, PRENTIS T., 901 Market
BUTLER, VINCENT K. Jr., 464 California
BUZARD, ROBERT T., Crocker Bldg.
BYRNE, JAMES W., Pacific-Union Club
CAGLIERI, Dr. GUIDO E., 21 Columbus Av., or Bohemian Club
CAHILL, EDWARD G., 206 Sansome
CAHILL, JOHN R., 206 Sansome
CALKINS, JOHN U. Jr., Crocker Bldg.
CAMERON, GEORGE T., Crocker Bldg.
CAMPBELL, MALCOLM E., Russ Bldg.
CAMPIGLIA, LOUIS R., 215 Market
CANTELOW, H. CLAIR 260 California
CARLISLE, BURLINGTON M., 251 Bush.
CAROLAN, HERBERT A., 369 Pine.
CARTAN, HENRY Jr., Sausalito, Cal.
CARTER, CHARLES W., 767 Calmar Ave. Oakland, Cal.
CASTLE, ALBERT E., 268 Market, r 116.
CASTLE, ARTHUR H., 268 Market
CASTLE, EUGENE W., 268 Market
CHAMBERLAIN, R. LEE, 640 State Bldg.
CHAMBERLAIN, SELAH, Mills Bldg.
CHAPIN, W. W., 2108 Washington
CHASE, GEORGE Q., 111 O'Farrell
CHENERY, CHARLES E., 1161 Mission
CHENERY, LEONARD E., 245 California.
CHIDESTER, DREW, 240 Battery
CHIPMAN, Dr. ERNEST D., 350 Post
CHRISTESON, ANDREW, 85 Second St.
CHUNN, ALBERT S., Salinas, Calif.
CIPRICO, E. S., Jr., Union Transfer Co., Ferry Bldg., S. F.
CLARK, EDWARD H., Jr., 1 Grant Av.
CLARK, GEO. D., 116 Natoma.
CLARK, GEORGE D. Jr., 116 Natoma
CLARK, HERBERT W., Crocker Bldg.,
CLARK, RICHARD A., 410 Hearst Bldg.
CLAY, PHILIP T., Sutter & Kearny.
CLAYTON, WILLIS S., care First Natl. Bank, San Jose, Cal.
CLIFTON, HORACE B., 68 Post
COCHRAN, ROSWELL H., 451 Montgomery
COFFEY, Dr. WALTER B., 909 Hyde
COGLAN, JOHN P., 245 Market
COLDWELL, COLBERT, 57 Sutter
COLEMAN, JOHN B., Russ Bldg.
COLLBRAN, ARTHUR H., 2904 Avalon Av. Berkeley, Cal.
COLLBRAN, JOHN S., 576 Howard
COMBS, WM. H. 120 Broadway, N. Y. City
COMYN, W. LESLIE, 260 California
CONLAN, Dr. F. J. S., 135 Stockton.
CONLISK, CHARLES W., 155 Montgomery or Bohemian Club
CONNOLLY, JOHN F., 1125 Taylor
COOGAN, ALBERT J., Russ Bldg.
COOK, CARY W., 215 Market. or San Rafael, Marin Co, Box 502
COOK, GEORGE T., Pebble Beach, Cal.
COOK, MORRIS T., 742 Market, r 402.
COONAN, CLARENCE, Balfour Bldg.
COONS, ROBERT B., Mills Bldg., r. 560 or 3100 College Av., Berkeley, Calif.
CORBUSIER, FRANK A., 444 Market
CORSE, GEO. H. Jr., 485 California
CORYELL, JOSEPH B., Bohemian Club or Menlo Park, Cal.
COTTON, AYLETT R., Kohl Bldg.
COULTHARD, W. J., 450 California.
COWLES, PAUL, Associated Press, 625 Market.
CREED, WILLIAM H., 433 California.
CRESSEY, FRANK A. Jr., 818 10th St., Modesto, Cal.
CRIM, WILLIAM H., Jr., 425 Kearny.
CRITTENDEN, KIRBY B., Phelan Bldg.
CRITTENDEN, WM. CLARK, 519 California.
CROCKER, WM. W., Crocker-1st Nat. Bank
CROSBY, FRANCIS H., 405 Sansome
CROWLEY, THOMAS, 244 California
CULLINAN, EUSTACE, 920 Phelan Bldg.
CUMBERSON, PERRY T., 215 Market
CURTIS, CARLTON A., Fort Bragg, Cal.
CUSHING, CHAS. S., 1st Natl. Bank Bldg.
CUSHING, OSCAR K., 1st Natl. Bank Bldg.
CUSHMAN, DOUGLAS, 875 Chestnut.
CUTLER, LELAND W., 405 Montgomery
CUTTEN, CHARLES P., 445 Sutter.
DALLAS, WILLIAM C., 92 Sea View Av. Piedmont, Cal.
DANIEL, JOHN, Cunard Bldg., 503 Market.
DANIELS, RALPH H., 450 Townsend
DAVIDSON, ARDEN R., 111 Sutter
DAVIS, BURT L., 405 Montgomery
DAVIS, CHAS. H., Crocker-1st Nat. Bk Bldg
DAVIS, CLARENCE R., Phelan Bldg.
DAVIS, DAVID, Third & Channel.
DAVIS, FRANCIS H., Santa Cruz, Cal.
DAVIS, GEORGE W., 111 Sutter
DAVIS, JOHN F., 1430 Masonic Av. or 785 Market, S. F.
DAVIS, PAUL H., 20 Second St.
DAVIS, RICHARD W., 790 Brannan.
DAVIS, WINFIELD S., 405 Montgomery
DAY, Dr. ROSCOE A., 490 Post
DAY, WILLIAM A., Federal Res. Bank
DAY, WILLIAM P., 405 Montgomery
DEAN, BENJ. D., Crocker-1st Nat. Bank or 3450 Clay, S. F.
DEANE, Dr. LOUIS C., 350 Post.
DEANS, WILLIAM, 249 Pine
DE ARCE, STANLEY PONTON 2677 Larkin
DE BRETTEVILLE, ALEX, 111 Sutter
DEERING, CHARLES J., 746 Market
DE FOREST, ALBERT T., Russ Bldg.
de FREMERY, PAUL W., Russ Bldg.
de LATOUR, GEORGE, 486 California
DENICKE, ERNEST H., Ross, Marin Co., Cal.
DIBBLEE, BENJAMIN H., Russ Bldg.
DIBERT, JOHN E., 2287 East 14th Street
DICKEY, CHARLES H., Fairmont Hotel.
DICKEY, WILLIAM D., 495-11th St.
DIETRICH, PAUL, Bank of Italy.
DIGNAN, Dr. HOWARD H., 350 Post
DILL, MARSHALL, 2714 Divisadero.
DIMOND, HENRY P., 255 California
DINNING, H. A. W., 206 Sansome
DOANE, CLARENCE W., 655 8th St.
DOBLE, WILLIAM A., 710 Harrison, or 190 Sea Cliff Av.
DOHRMANN, A. B. C., Geary & Stockton.
DOHRMANN, BRUCE, Butler Bldg. r. 301
DOLAN, Lieut.-Comdr. C. M., Bohemian Club
DOLBEY, ROBERT V., San Rafael, Cal.
DOLMAN, Dr. PERCIVAL, 490 Post
DONZEL, DAVID, 564 Market
DORNIN, JOHN C., 225 Pine.
DOUGLASS, LEON F., Menlo Park, Cal., P. O. Box 233.
DRAY, Dr. FRANK R., 2525 Fillmore.
DRESCHER, PHILIP C., Sacramento, Cal.
DRESSER, JOHN O., 433 California.
DREW, PIERCE A., 215 Market
DRUM, FRANK G., 464 California
DRUM, JOHN S., 464 California
DU BOIS, H. VOORMAN, Balboa Bldg.
DUNCAN, ROBT. F. M., 315 Montgomery
DUNN, ROBERT LEE, 501 Taylor
DUNNE, ARTHUR B., 433 California
DUNNE, Hon. FRANK H., City Hall.
DUNPHY, CHARLES, 1 Montgomery
DUPERU, A. M., Crockett, Cal.
DUPERU, ANGELO R., 3191 Washington
DURBROW, CHANDLER W., 65 Market.

REGULAR MEMBERS (Continued)

DURNEY, HAROLD J., 1 Drumm, cor. Market
DURNEY, JOSEPH, 1 Drumm.
DUTTON, HENRY FOSTER, 206 Sansome.
DWIGHT, WARD A., 260 California.
DYER, JOSEPH H., 65 Market.
EACRET, GODFREY, 136 Geary.
EARL, GUY C., 14 Sansome.
EDGERTON, EDWIN O., 310 Sansome.
EDWARDS, JAMES W., 323 Geary.
EICKHOFF, HENRY Jr., Mills Bldg. 604
ELKINS, LUTHER, 501 Crocker Bldg.
ELWORTHY, MARK C., 111 Sutter
ENGLISH, FRANK, 640 State Bldg., S. F.
ENGS, EDWARD W. Jr., 433 California
ESBERG, MILTON H., 601 3rd St.
EVANS, Dr. GEORGE H., 350 Post.
EVERS, ALBERT J., 525 Market
FAGAN, JAMES J., Crocker-1st Nat. Bank or Clift Hotel, Geary & Taylor, S. F.
FAIR, HARRY H., 432 California
FASSETT, HARRY, C., 2475-35th Ave.
FAULKNER, HAROLD C., 785 Market. r. 900
FAY, CHARLES W., 1114 Kohl Bldg.
FAY, CHARLES W. Jr., 2740 Divisadero
FAY, CLARENCE A., 758 Phelan Bldg.
FAY, PHILIP J., 465 California
FENNIMORE, ARTHUR R., 177 Post.
FENNIMORE, WATSON D., 177 Post.
FESSENDEN, HARRY P., 1 Beach St.
FIELD, ALAN D., 25 Fremont
FIELD, RUSSELL B., 315 Montgomery.
FILER, WALTER G., 218 Kohl Bldg.
FILMER, WM. P., 330 Jackson.
FINNELL, BUSH, 68 Sutter
FIREBAUGH, CHARLES L., 703 Market
FISHER, ROBT. EARL, 245 Market
FITZGERALD, ROBT. M., Central Bk Bdg Oakland, Cal.
FITZHUGH, WM. McPHERSON, 380 Post or 2350 Boardway, S. F.
FLETCHER, Dr. HAROLD A., 490 Post
FLETCHER, JOHN D., 433 California
FOERSTER, ROLAND C., Crocker Bldg.
FORD, EDWARD T., 332 Pine.
FORD, TIREY L. Jr., 430 Sansome
FORD, WILLIAM H., 704 Market r. 801.
FOSTER, ARTHUR W., 244 California
FOSTER, CHARLES J., 312 Sheridan Av. Ax., Piedmont, Cal.
FOSTER, PAUL S., 244 California
FOSTER, WILLIAM A. S., Willits, Cal.
FOWLER, WM. H. B., Chronicle Office.
FRANCIS, ARTHUR, JOHN 150 Post
FREEMAN, EDGAR A., 833 Market
FRENCH, WILLIAM H., 1855 Folsom
FRICK, WALTER P., Easton Bldg., Oakland, Cal., or Stanford Court Apts., S. F.
FRISSELLE, RALPH D., 615 4th St.
FULLER, FRANK W., Jr., 2025 Lyon
FULLER, GEORGE POPE, 301 Mission
FULLER, W. P. Jr., 301 Mission
GABRIEL, WALTER N., Syndicate Bldg. Oakland, Cal.
GAITHER, HORACE R., 301 California
GALLOWAY, JOHN D., 1 Montgomery
GALLWEY, Dr. JOHN, 1195 Bush
GARBY, WILLIAM FRANK, Bohemian Club, or 725 Mission, S. F.
GARDNER, FRED A., Los Altos, Cal.
GARRITT, GEORGE, S., Russ Bldg.
GHIRARDELLI, D. LYLE, 900 North Point
GIANNINI, AMADEO P., Bank of Italy, 550 Montgomery.
GIANNINI, LAWRENCE M., 550 Montgomry
GIBSON, WALTER, D. K., 2106 Jackson
GIFFORD, JOHN V., 2100 Russ Bldg.
GILBERT, CHARLES A., 3467 Jackson.
GILCREEST, Dr. EDGAR L., 384 Post
GILMAN, CHARLES E., 2717 Claremont Av. Berkeley, Alameda Co., Cal.
GIRARD, Dr. FRANK R., 1201 Flood Bldg.
GOODALL, HARRY W., Montecito, Santa Barbara Co., Cal., R. F. D. No. 1.
GOODE, PERCY G., 444 California.
GOODWIN, JAMES W., Van Nuys Hotel, Los Angeles, Cal.
GORMAN, ALFRED W., 155 Montgomery
GRACE, FRANK J., 332 Pine S. F. or Santa Cruz, Calif.
GRACE, JOSEPH T., 1116 4th St., Santa Rosa, Cal.
GRAHAM, GEORGE D., 426 Battery
GRAHAM, Dr. HARRINGTON B., 210 Post
GRAHAM, Dr. LOUIS, 516 Sutter
GRANT, JOSEPH D., 114 Sansome
GRANT, SPENCER, 206 Sansome.
GRANT, WILLIAM, 582 Market
GRAY, HARRY N., 180 Jessie.
GREEN, CHARLES E., Crocker Bldg.
GREGORY, E. H. L., Monadnock Bldg.
GREGORY, THOS. T. C., Balfour Bldg.
GRIER, THOMAS J., 401 California
GRIFFIN, FRANK W., 58 Sutter St., r. 313.
GRIFFIN, MAURICE E., 58 Sutter, r. 313
GRIFFITHS, FARNHAM P., Balfour Bldg.
GUILFOIL, Dr. JAS. ANTHONY, 909 Hyde
HACKETT, C. NELSON, 400 California.
HAGENS, JACOB F. C., 9 Main St.
HALE, MARSHAL, 901 Market, cor 5th.
HALE, MARSHAL Jr., 901 Market
HALE, NEWTON J., 901 Market, cor 5th
HALE, PRENTIS C., 901 Market cor. 5th
HLAE, REUBEN B., 901 Market cor 5th
HALEY, S. MILTON, 315 Montgomery
HALL, GORDON, 1062 Mills Bldg.
HALL, HERBERT E., 901 Crocker Bldg.
HALL, JAMES LOWE, Mills Bldg.
HALL, WYLLYS, Bohemian Club.
HAMILTON, GEO. E., Santa Clara, Cal.
HAMILTON, JOHN R., 514 Kohl Bldg.
HAMLIN, Dr. OLIVER D., Federal Realty Bldg., Oakland, Cal.
HAMLIN, T. L., 9 Ridge Road. Berkeley, Alameda Co., Cal.
HAMMON, WENDELL C., Balfour Bldg.
HAMMON, WENDELL P., Balfour Bldg.
HAMMOND, ANDREW B., 260 California.
HANLEY, CHARLES P., Russ Bldg.
HANLON, DANIEL M., Sheldon Bldg.
HARDIN, A. RILEY, Longvale, Cal.
HARDIN, ROBERT M., Brentwood, Calif.
HARDING, CARROLL R., 65 Market
HARDY, LOWELL E., Bank of California
HARDY, Dr. SUMNER, 209 Post.
HARGEAR, WILLIAM A. Jr., 114 Sansome
HARRISON, A. DALTON, 351 California.
HARRISON, GREGORY A., 73 Fifth Av.
HARRISON, H. O., Russ Bldg.
HARRISON, PERCY C., 264 California
HARRON, TRACY W., 139 Townsend
HART, ALBERT L., 749 Front.
HARVEY, J. DOWNEY, 518 Phelan Bldg.
HARWOOD, ALFRED J., Kohl Building.
HASLETT, BEVERLEY, B., 3561 Clay
HASLETT, OLIVER C., 1st Nat. Bk. Bldg.
HASLETT, PERCY E., 60 California.
HATFIELD, GEORGE J., 564 Market, r. 315
HAUPTMAN, SIDNEY M., 215 Market
HAVRE, JEAN B., 200 Bush
HAWES, HENRY Q., 114 Sansome
HAWLEY, STUART S., 703 Syndicate Bldg. Oakland, Cal.
HAYES, ELYSTUS L., Russ Bldg.
HEALY, TIMOTHY, 1 Montgomery
HEDGES, E. WALTON Jr., San Juan Bautista, Cal.
HEESEMAN, CHAS. J., 303 Plaza Bldg., Oakland, Cal.
HEIMANN, RICHARD, 584 Mission.
HEISE, CARL E. Crocker-1st Nat. Bank Bld
HELLMANN, HORACE G., Bohemian Club
HENDERSON, Dr. JOSEPH J., 240 Stockton
HENDRICKS, Col. SCOTT, Mills Bldg.
HENDRY, GEORGE W., 27 Main.
HENRICI, HARRY H., 1 Drumm.
HENRY, CARL A., 206 Sansome Post Office Box 3008, S. F.
HENRY, GEORGE J., Crocker Bldg., r. 906
HENSHAW, FREDERICK W., 200 Bush.

BOHEMIAN CLUB (Continued)

REGULAR MEMBERS (Continued)

HENSHAW, GRIFFITH, 200 Bush, 12th floor
HERRICK, ANSON, 465 California
HERRMANN, WM., 526 California.
HEYER, CHARLES W. Jr., Mills Bldg.
HEYWOOD, JOHN G., Mills Bldg.
HIGGINS, JAMES E. Jr., 6th & Harrison.
HILLER, HENRY F., 625-3rd St.
HILLS, HERBERT G., 2 Harrison
HILLS, LESLIE W., 2 Harrison
HINDES, STETSON G., 14 Montgomery.
HODGEN, Dr. JOSEPH D., 240 Stockton.
HOEFLER, LUDWIG M., Balboa Bldg.,
HOELSCHER, WILLIAM S., 111 Montgy.
HOLABIRD, RUSSELL D., 353 Sacramento.
HOLBROOK, CHARLES H. Jr., Balboa Bldg.
HOLDEN, PHILIP T., 465 California
HOLT, C. PARKER, San Leandro, Cal.
HOLT, EDISON A., 111 Sutter.
HOOPER, R. PARDOW, 114 Sansome
HORN, WILLIAM P., 58 Federal St.
HOSFORD, Dr. GEORGE N., 490 Post
HOTALING, GEORGE H., 225 Bush
HOTCHKISS, WILLIAM J., 1 Drumm.
HOUGHTON, EDWARD T., 465 California
HOWARD, FRED S., 65 Market, r 759.
HOWARD, JOHN GALEN, Berkeley, Cal.
HOWELL, JAMES B., 366 Guerrero
HOWELL, JOHN, 434 Post
HUETER, OSCAR M., 544 Market
HUMBERG, JOHN F., 387 Mills Bldg.
HUMPHREY, CHARLES F., Cascade Ranch Pescadero, Calif.
HUNT, CHAS. F., Anglo & Lon. Paris Bk.
HUTCHINSON, DWIGHT, Hutchinson Bldg. 1706 Broadway, Oakland, Cal.
HUTCHINSON, EDW. C., 519 California.
HUTCHINSON, ELY C., 19th & Harrison.
IRVINE, JAMES, 820 Crocker Bldg.
IRVING, SAMUEL C., 475 Brannan
JACKLING, DANIEL C., Hobart Bldg.
JACKSON, PARKER L., 4 Montgomery
JEFFRESS, MELVIN G., 41 Plaza Drive Berkeley, Cal.
JENNINGS, RUFUS P., Bohemian Club.
JENSEN, GEORGE C., 2921 Chapman Oakland, Cal.
JESURUN, EDWARD, Palo Alto, Cal.
JOHNSON, OTIS R., Crocker Bldg., r. 1010
JOHNSON, SAMUEL, O., 2400 Warring Berkeley, Cal.
JOHNSON, WALTER W., 351 California.
JOHNSTON, JOHN G., Russ Bldg.
JONES, EDWARD B., 1925 Gough
JONES, MADISON R., Balfour Bldg., r 1220.
JONES, PAUL C., Crocker Bldg.
JORDAN, ALBION P., 135 Berry
JORGENSEN, VIRGIL W., Sharon Bldg.
JULIAN, ESTEY, A., 1 Montgomery
KEAST, GEORGE R., 2 Pine
KELLEY, PHILIP J., 2 Pine
KELLY, McCLURE, 223 Sansome.
KELLY, McCLURE Jr., 114 Sansome
KENDRICK, CHARLES H., Russ Bldg.
KENNEY, FRANKLIN R., 417 S. Hill Los Angeles, Cal.
KERN, EUGENE F., 301 Mission
KESSLER, DONALD E., 252 Sansome
KIEFER, WM. C., 85 Second St.
KIERULFF, THOMAS C., Balfour Bldg.
KING, ARTHUR D., 465 California r. 626
KING, EDGAR B., 111 Sutter
KINGSBURY, KENNETH R., 225 Bush
KINNEY, RALPH W., 586 Howard.
KINSLEY, GUY R., 432 California
KIRK, HARRIS C., 464 California
KIRK, HENRY H., 112 Market
KLINKER, VICTOR, 1 Sansome.
KNAPP, GEO. O., Santa Barbara, Cal.
KNECHT, GUSTAV, 584 Mission.
KNIGHT, LUCIAN W., Bohemian Club.
KNOWLES, EDWIN C. F., 114 Sansome
KRAUSE, G. A., Klamath Falls, Ore., P.O.
KROGNESS, C. GEORGE, 1 Montgomery
KROLL, CLIFTON H., 260 California
KROLL, Dr. FREDERICK W., 1238 Washington.
LAMBERTON, CHAS. H., 433 California.
LANG, ALFRED B. Stockton, Calif
LANGE, WILLIAM A., 454 Montgomery
LAPHAM, ROGER D., 215 Market
LARKEY, Dr. SANFORD V., Pembroke College, Oxford, England
LARSEN, Dr. ALBERT E., 101-8th Av.
LARSON, RANDELL, Mills Bldg.
LARTIGUE, Dr. AUGUST JEROME, 391 Sutter
LEACH, FRANK A., 245 Market
LEACH, HARRY W., Monadnock Bldg.
LEAHY, JAMES F., 198 Bay.
LEAHY, WILLIAM H., 2111 Hyde
LEE, CUYLER, 1299 Franklin
LEE, DON, 7th & Bixel, Los Angeles, Cal. or 1000 Van Ness Av. San Francisco
LEE, FRANK E., 485 California
LEE, JOHN Jr., 1750 Pacific Av.
LEIB, GEORGE C., Russ Bldg.
LEIB, WILLIAM F., 50 Post
LEICESTER, JOHN F., 105 Montgomery
LEIMERT, EDWARD, 485 California
LEIMERT, WALTER H., 523 West 16th St. Los Angeles, Calif.
LERMEN, JOHN J., 504 Balboa Bldg.
LERMEN, JOHN J. Jr., 79 New Montgomery
LEVISON, J. B., 401 California.
LEWIS, CHARLES L., 703 Market
LIEBER, WILLIAM A., 215 Market
LILLICK, IRA S., Balfour Bldg.
LINDEBERG, JAFET, 511 Balboa Bldg.
LINDLEY, ALBERT, Carmel, Cal. Box 852
LIPMAN, EDWARD C., 161 Alpine Terrace, Oakland, Cal.
LIPMAN, FREDERICK L., Wells Fargo Nev. Nat. Bank, 2 Montgomery.
LIVERMORE, NORMAN B., 85-2nd St.
LOMBARD, GAY, 519 California, r 303.
LONG, PERCY V., 465 California
LORING, WILLIAM J., Kirkland, Arizona
LOW, DAVID, Santa Clara, Cal.
LOWE, EDWARD Jr., 2001 Van Ness Av.
LOWREY, ALAN J., Crocker-1st Nat. Bk.
LUM, BURT F., 465 California.
LUNDBORG, IRVING, Kohl Bldg.
LYMAN, Dr. GEORGE D., 380 Post
LYMAN, RICHARD M., Mills Bldg.
LYNCH, JOHN C., 405 Montgomery
MAC CONAUGHEY, HARRY E., 215 Market
MACDONALD, ALAN, 405 Montgomery
MAC DONALD, AMBROSE P., San Jose Cal.
MACDONALD, DONALD, 311 California.
MACDONALD, GRAEME, 16th and Utah
MACE, JOHN L., Humboldt Bank Bldg.
MACE, Dr. LEWIS S., 240 Stockton.
MADDOX, KNOX, Pacific-Union Club.
MADISON, FRANK D., 225 Bush.
MAGEE, WILLIAM A., 69 Sutter
MAHONY, ANDREW F., 1 Drumm.
MAILLIARD, JOHN W., Jr., 203 California
MAILLIARD, JOSEPH, 1815 Vallejo.
MALLETT, JOHN H., 465 California
MALTBY, RANDOLPH, 1622 Massachusetts Cambridge, Massachussetts
MANN, DAULTON, 2 Pine
MANN, HAROLD R., Jr., 114 Sansome
MANN, SETH, 465 California, r 1203.
MANNON, JAMES M. Jr., Balfour Bldg.
MAPLES, ROSCOE W., 260 California.
MARSH, GEORGE T., 400 Post.
MARTIN, CHARLES O., 1 Montgomery
MARTIN, WALTER S., 1st Natl. Bank Bld.
MARTIN, WILLIAM A. Jr., 345 Mission
MASON, JOHN W., 444 Market.
MASON, M. CLINTON, Balfour Bldg.
MASSON, PAUL, San Jose, Calif.
MAURER, FREDERICK., Bay Development Co., Ft. of 4th St., Pier 54, S. F.
MAUZY, BYRON, 605 Market r. 1101
MAYBECK, BERNARD R., 35 Montgomery.
McALLISTER, M. HALL, 2436 Jackson.

BOHEMIAN CLUB (Continued)

REGULAR MEMBERS (Continued)

McBEAN, ATHOLL, 660 Market
McBRYDE, A. DOUGLAS, 503 Market.
McBRYDE, WARREN, H., 405 Montgomery
McCANDLESS, HOWARD F., 225 Bush,
McCANDLESS, JOHN A., 90 Sea View Av. Piedmont, Cal.
McCARGAR, J. B., Crocker-1st Nat. Bk. or 20 Walnut St. S. F.
McCARTHY, ANDREW G., Bohemian Club
McCORMICK, ERNEST L., 310 Sansome
McCORMICK, GEORGE, 65 Market.
McDONOUGH, JAMES H., 3402-16th St.
McDOUGALL, BENJ. G., 353 Sacramento
McENERNEY, GARRET W., Hobart Bldg.
McGETTIGAN, Dr. CHARLES D., Flood Bldg.
McGREGOR, JOHN A., 432 California 2800 Pacific Av., S. F.
McKAY, DONALD L., 519 California
McKEE, JOHN D., 2204 Russ Bldg.
McKEE, WILLIAM A., 201 Sansome
McKENNEY, Dr. ARTHUR C., Flood Bldg.
McKINNEY, PRESTON, 215 Market
McLAREN, JOHN, Park Lodge, G. G. Park.
McLAUGHLIN, ANDREW, 79 Montgomery.
McLENNAN, FRANCIS P., 251 Kearny.
McMURRAY, EDWIN T., 41 Sutter
McNEAR, CYRIL, 433 California
McNEAR, EDWARD H., Burlingame, Cal.,
McNEAR, FREDERICK W., Kohl Bldg.
McNEAR, GEO. W., Federal Reserve Bank
McWILLIAMS, ROBT. L., 68 Post r. 403.
MEESE, CONSTANT, 240 Stockton
MEIN, WM. WALLACE, 315 Montgomery
MELLERSH, T. C., 68 Post
MELVIN, BRADFORD M., 405 Montgomery
MENDELL, JOHN M 369 Pine
MEREDITH, WYNN, 1 Montgomery
MERRITT, RALPH P., Fresno, Cal.
METSON, WILLIAM H., 511 Balboa Bldg.
MEYER, WILSON, Fed. Res. Bank Bldg.
MIKEL, ROSSITER L., 440 Montgomery
MILLER, C. O. G., 433 California
MILLER, H. M. A., 406 Montgomery
MILLER, Dr. HENLEY E., 516 Sutter
MILLER, JOHN H., Crocker Bldg.
MILLIKIN, JOHN D., 323 Geary.
MILLS, EDWARD M., 534 Battery
MILLS, HENRY B., 525 Market
MITCHELL, FRANK S., 114 Sansome r. 335
MOLONY, JAMES R., 333 Pine
MONROE, HENRY, E., 275 Bush.
MOORE, CHARLES C., Sheldon Bldg.
MOORE, GEORGE G., 52 Vanderbilt Av. New York City, N. Y.
MOORE, J. GEORGE, 405 Montgomery
MOORE, JOSEPH A., 351 California.
MOORE, WALTON N., 405 Montgomery
MOORE, Dr. WILLIAM G., 380 Post
MOOSER, WILLIAM, 14 Montgomery.
MORGAN, HORACE W., 150 Post.
MORSE, LESTER L., 749 Front.
MORSHEAD, JOHN S., Berkeley, Cal.
MORSHEAD, MERRILL C., 517 California
MORSHEAD, STANLEY W., 1052 Mills Bldg
MOUNT, ARNOLD J., Bank of Italy, S.F.
MULLALLY, THORNWELL, 862 Mills Bldg.
MURDOCH, WILLIAM C. Jr., Russ Bldg.
MURPHY, DANIEL J., Crocker Nat. Bank.
MURRAY, HARRY, 233 Folsom.
MURRAY, R. GORDON, 111 Sutter
MYRTLE, FREDERICK S., Bohemian Club.
NEVIN, JOHN B., 127 Montgomery
NEWHALL, ALMER M 260 California.
NEWMAN, GEORGE H., Los Altos, Cal., Box 555
NIEBEL, Dr. HERBERT L., Palo Alto, Cal.
NORRIS, LUCIUS H., 341 Montgomery
NOYES, FRANK G., Napa, Cal.
OAKES, ROSCOE F., 599-8th St.
O'BRIEN, SMITH, 742 Market
O'CONNOR, RICHARD, 785 Market.
ODDIE, CLARENCE M., Mills Bldg., r. 793
OLIVER, EDWIN LETTS, 503 Market.
OLIVER, ROLAND L., 1st Saving Bank Bldg., Oakland, Cal.
OLNEY, Judge WARREN Jr., Balfour Bldg.
OLNEY, WILLIAM, 215 Market
OLSEN, FRITZ, 405 Montgomery
ORD, WILLIAM E. J., 311 California
OSBORN, EDWIN T., 519 California.
OSBORN, RUSSELL W., 1972 Yosemite Rd Berkeley, Cal.
OSBORNE, JAMES L., 532 Market
OTTO, ALFRED P., 1070 Ardmore St., Oakland, Cal.
OWEN, FRANK L., 519 California.
PALMER, RALPH W., 405 Montgomery
PALMER, THOS. E., 250 Montgomery.
PALMER, VICTOR F., 225 Bush
PALMER, WARREN S., 921 Grand, Alameda
PARKER, JOHN J., 315 Montgomery
PARKER, LEON B., 1802 Laguna
PARKER, W. BOYD, Bohemian Club
PARSONS, ALFRED H., 186 Geary
PEAKE, HARRY G., 155 Montgomery
PEASE, RICHARD H. Jr., 2511 Pierce or 539 Mision, S. F.
PECK, JAMES F., 605 Crocker Bldg.
PECK, J. LYDELL, 605 Crocker Bldg.
PEIRCE, CYRUS, 432 California
PENNELL, HARRY R., 464 California
PENTZ, WILLIAM R., Bank of California
PETERSON, F. SOMERS, 57 California.
PETERSON, GEORGE B., 2 Pine
PEW, JOHN W., 149 California.
PFINGST, EDWARD P., Watsonville, Cal.
PHELPS, RALPH L., 678 2nd St.
PIDWELL, WILLARD T., 417 Market
PIERCE, WILLIAM, Suisun, Cal.
PIKE, ROY M., Vernalis, San Joaquin Co., Cal.
PIODA, L. E. W., 1010 French Bank Bldg.
PISCHEL, HAROLD D., 135 Stockton
PLANT, SIDNEY L., 537 Brannan.
PLAYER, Dr. LIONEL PAGET, 384 Post
PLUMMER, HAROLD P., Crocker Bldg.
POINDEXTER, THEO, 1904 Leavenworth.
POLLOK, ALLAN, 425 Southern Pac. Bldg.
POND, JOHN C., 680 Sutter Apt. 50
PORTER, ERNEST D., 564 Market, S. F. or 342 Sheridan Av., Piedmont, Cal.
PORTER, Dr. R. LANGLEY, 384 Post or 1958 Vallejo, S. F.
PRESLEY, GEORGE J., 315 Montgomery
PROCTOR, FRANK H., Tribune Tower Oakland Cal.
RAGGIO, JOHN, Stockton, Cal.
RAPP, JOHN G., 121-2nd St.
RAWLINGS, STUART L., 315 Montgomery St., r. 900.
REDMAN, LANDER A., 333 Pine.
REID, JOHN Jr., 60 Sansome
REIS, WILLIAM B., 465 California.
REYNOLDS, CHAS. M., Bohemian Club or 112 Market.
RICHARDSON, GEORGE F., 168-25th Av.
RILEY, EARLL T., 311 California
RIXFORD, Dr. EMMET, 1795 California.
ROBBINS, LLOYD McC., Crocker Bldg.
ROBBINS, MILO R., 526 Mills Bldg.
ROBINSON, A. PORTER, Crocker Bldg.
ROBINSON, ALBERT S., 79 New Montgmry
ROBINSON, WALTER H., 200 Bush
ROLPH, GEORGE M., 215 Market
ROLPH, Hon. JAMES Jr., 60 California
ROLPH, THOMAS, 525 Market
ROLPH, WILLIAM N., 1 Drumm.
ROSE, ROBERT L., Bohemian Club
ROSENTHAL, Dr. ADOLPH, 177 Post.
ROSENTHAL, LOUIS, 302 California
ROSSETER, JOHN H., 332 Pine
ROTH, WILLIAM P., 215 Market.
ROWELL, CHESTER H., 1204 Tamalpais Berkeley, Cal.
RUNYON, CHAS. F., 539 Mission.
RUSS, FREDERICK G., 1069 Chestnut
RUSSELL, AUGUSTUS J., 16 California.
RYFKOGEL, Dr. H. A. L., 516 Sutter.
RYONE, LE ROY T., 315 Montgomery
SAMPSON, WILLIAM F., 215 Market
SAMUELS, FREDERICK S., 237 Perry Oakland, Cal.

BOHEMIAN CLUB (Continued)

REGULAR MEMBERS (Continued)

SARGENT, GEORGE C., 582 Market
SAUNDERS, CHARLES W., 215 Market
SAUNDERS, EDWARD V., 150 Post.
SCHALLER, Dr. WALTER F., 909 Hyde
SCHILLING, AUGUST, 2nd & Folsom.
SCHILLING, RUDOLPH, 225 Bush
SCHILLING, Dr. WALTER, Lane Hospital
SCHINDLER, ANDREW D., Balfour Bldg.,
SCHNEIDER, CHARLES C., Sacramento Hotel, Sacramento, Cal.
SCHNEIDER, FREDERICK A. Jr., Warren Dried Fruit Co., San Jose, Cal.
SCHONING, HERBERT C., 515 Folsom
SCOTT, ALBERT W. Jr., 215 Market
SCOTT, BERT C., Crocker Bldg.
SCOTT, GEORGE A., 215 Market, r. 410
SCOTT, HARRY S., 240 Battery
SELBY, JOHN R., 1 Montgomery
SESNON, PORTER, Crocker-1st Nat. Bank
SESNON, WILLIAM T., 58 Sutter
SESNON, WILLIAM T. Jr., 68 Sutter
SHAUGHNESSY, FRANK, C., Bohemian Club or 315 Montgomery
SHAW, WILLIAM L., Balfour Bldg.
SHERMAN, FRED R., Sutter & Kearny
SHETTLER, LEON T., 2701 S. Figueroa Los Angeles, Cal.
SHIELS, WILLIAM C., 490 Post
SHORTLIDGE, Dr. EDMUND D., 350 Post or 550 Embarcadero, Palo Alto, Cal.
SHOTWELL, WILLIAM J., 1869 California
SHOUP PAUL, 65 Market
SHUEY, CLARENCE A., 465 California.
SHUMAN, JOHN F., 709 Crocker Bldg.
SHURTLEFF, ROY L., Russ Bldg.
SIMMEN, FRANK, P., 295 Bay St.
SINNICKS, FRANK S., Russ Bldg.
SKAGGS, CHESTER W., 6225 Manoa Oakland, Cal.
SLACK, Hon. CHARLES W., 310 Sansome
SLOAN, JAMES RALPH 417 Market
SLOSS, JOSEPH, 310 Sansome.
SLOSS, LOUIS, 310 Sansome.
SLOSS, Judge MARCUS C., 111 Sutter
SMITH, Dr. JAMES FRANKLIN, 350 Post
SMITH, ROBT. HAYS, 1st Nat. Bank Bld.
SMITH, STUART F., Bank of Calif.
SMITH, VERNON A., Balfour Bldg. r. 1000
SNEDAKER, WILLIAM H., 334 Rialto Bldg.
SOMERS, FRANK A., 465 California
SOULE, H. D. B., 1020 Broadway
SOULE, Dr. MILAN, 1075 California
SPERRY, AUSTIN, 16th & Daggert.
SPERRY, HORACE B., 195 Berry
SPIERS, JAMES, Sutter Creek Cal.
SPRECKELS, RUDOLPH, 625 Market, S. F. or New York City, N. Y.
SPROULE, WILLIAM, 65 Market.
STACY, GEORGE B., Bohemian Club
STANLEY, CARLOS S., Hotel Del Monte, Del Monte, Monterey Co., Cal.
STANTON, CHARLES S., Chicago Herald-Examiner, Chicago, Illinois
STARKWEATHER, GEO. A., Kohl Bldg.
STAUNTON, DAVID, 800 Bush.
STEEL, MILES FAIRMAN, 448 Bryant
STEINMETZ, DAVID H., Sonora, Calif.
STEINMETZ, D. H., Jr., Central Bldg. Los Angeles, Calif.
STENT, ERNEST A., 785 Market, r. 1404.
STEPHENS, Dr. CHARLES J., Shreve Bld.
STEPHENSON, Dr. HENRY A., 490 Post
STEVENS, CLARENCE R., 256 Montgomery
STEVENS, SAMUEL S., 14 Montgomery
STEVENSON, HOWARD G., Balfour Bldg.
STILLMAN, Dr. STANLEY, Lane Hospital
STIMMEL, GEO., 525 Crocker Bldg.
STONE, EGBERT B., 703 Market
STONEY, DONZEL, 250 Montgomery.
STOVEL, CHARLES J., 114 Sansome
STOW, HARRY P., 1617 Central Av., Alameda, Cal.
STRINGER, WILLIAM A., 2027 Sutter.
STRUTHERS, HARRY R., 112 Market
SULLIVAN, FRANK J., 533 Phelan Bldg.
SULLIVAN, NOEL, 526 Phelan Bldg.
SUTTON, JOHN G., 2201 Baker St.
SUTTON, JOHN G., Jr., 2201 Baker
SWASEY, EDGAR, Jr., 2524 Benvenue Av. Berkeley, Cal.
SWAYNE, LLOYD, 430 Sansome
SWAYNE, ROBERT H., 430 Sansome.
SWEET, JOE G., 433 California
SWINERTON, ALFRED B., 225 Bush
SWOBE, DWIGHT M., 65 Market, r 216.
SYKES, GEORGE E., Paicines, Cal.
SYMES, JOHN P., 843 Warfield Av. Oakland, Cal.
SYMMES, WHITMAN, 725 Mission.
TAFT, HARRY C., 110 Market
TAILER, L SUFFERN Ridge Road, Rumson New Jersey
TALBOT, JAMES A., 444 Market.
TASHEIRA, GEORGE, 2336 Piedmont Av., Berkeley, Cal.
TAYLOR, Dr. ARMSTRONG, 490 Post
TAYLOR, CHURCHILL, 433 California
TAYLOR, HENRY H., 404 Mission.
TERWILLIGER, HARRY L., Rialto Bldg.
TEST, E. ALLEN, Stockton, Cal. box 625
THAYER, LLOYD W., Inverness, Calif.
THELEN, MAX, Balfour Bldg.
THOMAS, EDWIN J., 564 Market
THOMAS, JOHN L., 532 Market
THOMAS, WILLIAM, 315 Montgomery.
THOMPSON, FREDERICK, 5815 3rd St.
THOMPSON, JAMES A., 5815 3rd St.
THOMPSON, JOSEPH S., 5815 3rd St.
THOMSON, MAX H., 254 Bush
THORNTON, HARRY A., 201 Sansome
THORSEN, WM. R., 1st Nat. Bank Bldg.
THRELKELD, JOHN H., 215 Market
THRELKELD, MELVILLE C., 215 Market
THRELKELD, M. C., Jr., 2600 Vallejo
TILDEN, HEBER V., 2801 Broadway
TILDEN, TILTON C., 532 Market.
TILTON, ROBERT F., 111 O'Farrell
TIMSON, WILLIAM, 111 California.
TITTLE, H. S., 85 Columbia Square.
TOURNY, GEO., 526 California.
TOURNY, J. BICKNELL, 30 Montgomery
TOWNE, ARTHUR G., 41 First St.
TOWNE, GEORGE S., 353 Sacramento
TROWBRIDGE, DELGER, 1 Montgomery
TYNAN, JOSEPH J., 215 Market
UPHAM, BENJ. P., 510 Market.
VAN BERGEN, EDGAR N., 244 California.
VAN FLEET, CAREY, Mills Bldg., r. 640
VAN SENDEN, G. H., Martinez, Cal.
VAN SMITH, GEO. A., 1 Sansome.
VECKI, Dr. VICTOR G., 516 Sutter.
VOLKMANN, DANIEL G., 2nd & Folsom.
VOLKMANN, GEO. F., 2nd & Folsom.
VOLKMANN, WM. G., 2nd & Folsom.
WADE, MERTIN C., Jr., 517 California
WALDRON, WILLIAM B., 110 Sutter
WALKER, GEORGE C., Los Angeles, Cal. 9th & Spring (care Wm. Garland)
WALKER, PERCY J., Sharon Bldg.
WALLACE, JOHN, P., Los Gatos, Calif.
WARD, Dr. JAMES W., 391 Sutter.
WARDELL, JUSTUS S., Russ Bldg.
WARFIELD, GEO. H., Healdsburg, Cal.
WARREN, CHAS. A., 519 California.
WASHBURN, Dr. WILLIAM W., 384 Post
WAYMAN, WILLARD O., 254 Bush
WEBSTER, GEO. A., Stanford Court Apts.
WEIHE, HARRY A., Bohemian Club
WELCH, ROBERT M., Bohemian Club, or
WELTY, Dr. CULLEN F., 210 Post.
WESTERFELD, Dr. OTTO F., 490 Post
WETHERED, WOODWORTH, 16 Turk
WETMORE, CLARENCE J., 1st Nat. Bk. Bldg., Oakland, Cal.
WHEELER, FREDERIC R., 434 Walnut St. Brookline Massachussetts
WHITE, JEROME B., 14 Montgomery
WHITE, RALSTON L., Mill Valley, Calif.
WHITE, WILLIAM K., 57 Post
WHITE, WM. T., 5th & Brannan.

REGULAR MEMBERS (Continued)

WHITING, RANDOLPH V., 681 Market.
WIDENHAM, ALLEN W., 457 Phelan Bldg.
WIEL, Dr. HARRY I., 490 Post
WILBER, BRAYTON, 311 California
WILCOX, WALTER E., 1 Sansome
WILHOIT, EUGENE L., Stockton, Calif.
WILLIAMS, JOHN A., 156 Montgomery
WILLIAMS, Dr. T. M., 351 Homer Av. Palo Alto, Calif.
WILLIAMSON, Dr. JOHN M., 209 Post.
WILLIAR, HARRY R., 260 California.
WILLIS, F. G., Crocker-1st Nat Bank
WINTERBERG, Dr. WALTER H., 516 Sutter
WIRTNER, JOHN J., 85-2nd St.
WITTER, DEAN G., 486 California
WOOD, WILLIAM H., 1006 Fife Bldg.
WOODS, M. SMITH, Monterey, Cal., Box 577
WOODVILLE, ROBERT, 301 Mission
WOOLAMS, LEONARD A., 101 California
WOOLLEY, C. H., 1045 Sansome
WORTHINGTON, WILLIAM A., 65 Market
WRIGHT, GEO. T., 1019 Mills Bldg.
WRIGHT, JOHN W., 220 Montgomery
WURLITZER, RAIMUND B., 90 Santa Clara Av. "St. Francis Wood S. F."
WYLIE, C. ELLSWORTH, Bohemian Club
YOUNG, ALEX., Jr., 140 Geary
YOUNG, GEORGE H., 220 Post.
YOUNG, HARRY R., 311 California.
YOUNG, JULIUS A., care H. Morton Co., 1712 Broadway, Oakland, Calif.
YOUNG, WILLIAM R. K., 2460 Green, or Matson Bldg., 215 Market, S. F.
YOUNGBERG, CHAS. J., 409 Washington.
ZANE, FRANKLIN A., 433 California
ZOOK, Judge EDGAR T., 310 Sansome

NON-RESIDENT MEMBERS

ABBOTT, WILLIAM L., 213 La Arcada, Bldg Santa Barbara, Calif.
ADAMS, HARRY M. Mills Bldg. S. F.
AHLSTROM, CARL F., 19 W. 54th, N. Y. City
AIKEN, F. M., Cosden Bldg., Tusla, Okla.
AITKEN, ROBERT I., 630 West 25th N. Y.
ALDERSON, W. L., 25 Broadway, New York City, N. Y.
ALEXANDER, HUBBARD F. Seattle, Wash Care Pacific Mail Terminal
ALLEN, Dr. LEWIS W., 31 W. 53rd St., New York City, N. Y.
ANDRIANO, A. K., 450 Broome St. New York City, N. Y.
ARMSBY, GEORGE N., 24 Broad St., New York City, N. Y.
ARTIDI, HUMBERTO, Paita, Peru
ASHE, A. SIDNEY, Brentwood, Calif.
ASHLEY, HAROLD H., Merchants Trust & Sav. Bank 7th & Spring Los Angeles
ATKINSON, ROBERT W., Honolulu, T. H.
ATWATER, FRANCIS, New Haven, Conn.
AUBYN, CASSELL S., 11 Waterloo Place, S. W. I. London, England
BAKER, DANFORD M., Pacific Mutual Bldg., Los Angeles, Cal.
BAKER, FRANK S., Tacoma Ledger, Tacoma, Washington.
BAKER, GEORGE BARR, 42 Broadway New York City, N. Y.
BAKER, RAYMOND T., Wardman Park Hotel, Washington, D. C.
BALCH, ALLAN, C., Union Bank Bldg. r. 708 or Biltmore Hotel, Los Angeles
BALDWIN, HENRY A., Matson Bldg., 215 Market (care of C. H. Gray)
BALLOU, Judge SIDNEY, 129 Front St. New York City, New York
BAUER, HARRY J., California Bank Bldg., 629 S. Spring St., Los Angeles, Cal.
BECKETT, W. W., Pacific Mutual Bldg., Los Angeles, Cal.
BEHYMER, L. E., 705 Auditorium Bldg. Los Angeles, Cal.
BELDEN, LEO. V., 120 Broadway, N. Y.
BERGIN, CHARLES B., 633 E. 1st. St., Los Angeles, Cal.
BETTINGEN, WM. J., 1144 Hillcrest Av., Pasadena, Cal.
BISHOP, FRANCIS E., 166 Geary
BIXBY, FRED H., Long Beach, Cal.
BIXBY, PHILIP L., Cit. Nat. Bk. Bldg. Los Angeles, Cal.
BLAKE, WM. H., Chicago Club, Chicago, Ill.
BLANKENHORN, DAVID, Pac. Mutual Bld. 523 West 6th St. Los Angeles, Cal.
BLETHEN, C. B., "The Seattle Times," Seattle, Wash.
BLODGETT, JOHN W. Jr. Gnd Rapids Mich
BLUE, Dr. RUPERT, 116 Temple St., Los Angeles, Calif.
BLYTHE, SAMUEL G., Monterey, Cal. Post Office Drawer X
BOEING, W. E., 1100 Hoge Bldg., Seattle, Wash.
BOGERT, BEVERLEY, 120 Broadway, N. Y.
BOLDT, GEORGE C. Jr., 120 Broadway New York City, New York
BRADSHAW, FREDERICK, 218 Pala Av. Piedmont, Calif.
BRAUN, FREDK. W., 508 F. W. Braun Bldg., 1240 S. Main St., Los Angeles, Cal.
BRITTINGHAM, JUAN F., Maxicali Baja Calif. Mexico
BROWN, CHARLES A., 1181 Middlesex St. Lowell, Mass.
BROWN, DAN Jr., Bank of Italy, Fresno Cal
BROWN, GEO. I., P. O. Box 183, Honolulu,
BROWN, HARRY, J., 501 West 6th St. Los Angeles, Calif.
BROWN, HOMER, P., Diamond Spring El Dorado County, Calif.
BROWN, S. A. RITTER, Montecito, Cal.
BRUSH, MATTHEW C., 120 Broadway, N. Y
BRYANT, Dr. ERNEST A., Los Angeles Rail Bldg., Los Angeles, Cal.
BURGESS, FRANK G., Players Club, New York City, N. Y.
BURKE, CARLETON F., Van Nuys Bldg. Los Angeles, Cal.
BURKE, RICHARD J., Big Bear Lake Tav. Pine, Knot Calif.
BURTON, JOHN R., Box 35, New York City
BURY, GEORGE R., 2300 Hollyridge Drive Los Angeles, Calif.
CALL, ASA V., Pacific Mutual Bldg. 523 W. 6th, Los Angeles, Calif.
CALVIN, E. E., Omaha, Nebraska
CARLSON, EMIL, Lambs Club, New York
CARR, GEORGE R., 332 S. Michigan Av., Chicago, Ill.
CARR, WALLACE D., Ins. Bld., Dallas, Tex.
CARROLL, FRANK., 1460 East 4th St. Los Augeles.
CARRUTHERS, ROY, Book-Cadillac Hotel Detroit, Michigan
CARSON, JOHN M., Eureka, Calif.
CARTAN, F. NASH, 515 South Norton Av., Los Angeles, Cal.
CARTER, GALE H., 332 Pine St. S. F.
CHAFFEY, ANDREW M., 629 S. Spring St. Los Angeles, Calif.
CHAPIN, ROY, D., Detroit, Michigan
CHASE, HAROLD S., Santa Barbara, Cal.
CLARK, EDWARD H., 410 Hearst Bldg.,
CLARK, EUGENE PAYSON, Subway Ter. Bldg. 417 S. Hill, Los Angeles, Cal.
CLARKE, CHARLES H., 200 Colman Bldg., Seattle, Wash.
CLARKE, ROBERT D., Pac. Mutual Bldg. 523 West 6th St., Los Angeles, Calif.
CLAUSSEN, JOHN, 1507 Francisco, S. F.
CLAYTON, WM., San Diego, Cal.
CLINTON, DELMAR S., 681 Market, S. F.
COBB, FORREST A., Union Bldg. r. 202 San Diego, Calif.
COCHRAN, GEO. I., Pacific Mutual Life Bldg., Los Angeles, Cal.

BOHEMIAN CLUB (Continued)

NON-RESIDENT MEMBERS (continued)

COHEN, Judge WM. NATHAN, 22 William St., New York City, N. Y.
COLBY, S. K., care American Magnesium Corp. Niagara Falls, N. Y.
CONNELL, MICHAEL J., 746 S. Los Angeles, Cal.
CONNICK, H. D. H., 368 Ridgewood Av., Glen Ridge, N. J.
CORY, HARRY T., Van Nuys Bldg. 210 West 7th, Los Angeles, Calif.
CRANSTON, ROBERT E., 61 Broadway New York City, New York
CRAVENS, JOHN S., Pac. S. W. Bank Bdg Los Angeles, Cal.
CROTHERS, JOHN H., Eureka, Cal.
DANAHER, RAY E., Buhl Bldg. r. 830 Detroit, Michigan
DANGBERG, H. F. Jr., Minden, Nevada.
DANIELS, MARK R., The Riviera, Pacific Palisades, Calif.
DANZ, G. J., Alaska Bldg., Seattle Wash.
DAVIS, JAMES M., 1035 Fifth Avenue New York City, N. Y.
DAVIS, WILLIAM C., Santa Rosa, New Mexico, P. O. Box 143
DAVIS, WM. H., Pac. Mutal Life Ins. Co., Los Angeles, Cal.
DAVIS, WM. J., Jr., General Electric Co. Schenectady, N. Y.
DAWSON, EUGENE H., 26 Beaver St., New York City, New York
DAY, HARRY L., Wallace, Idaho.
DILLINGHAM, WALTER F., Honolulu, T H
DIMM, L. D., El Segundo, Cal., care Standard Oil Co.
DIONNE, JACK C., Houston, Texas
DODD, FRED, Hughes Hotel, Fresno, Cal.
DOHENY, EDWARD L., 8 Chester Place, Los Angeles, Cal.
DRAKE, JAS. WILCOX, 1111 W. 28th St. Los Angeles, Cal.
DUDLEY, HOWARD S., Pac. Mutual Life Ins. Co., Los Angeles, Cal.
DUFFILL, HARRY, 611 S. Commonwealth Av., Los Angeles, Cal.
DUFFY, JAMES B., 543 Kerckhoff Bldg. Los Angeles, Calif.
DUKE, W. DEAN, Gazelle, Cal., Box S.
DURNEY, RAYMOND J., 1 Drumm, S. F.
DYAS, BERNAL H., 7th & Olive Sts. Los Angeles, Calif.
DWINNEL, GEO. W., Montague, Cal.
EARL, GUY C., Jr., care Los Angeles Express, 236 S. Hill St., Los Angeles, Cal.
EDWARRS, WM. DONALDSON, 2065 Oak Knoll Av., Pasadena, Cal.
ELDRIDGE, ERNEST R., Portland, Ore., care U. S. Steel Products, Co.
ELLIOTT, ROBERT P., Los Angeles, Cal. P. O. Box 75 Arcade Station
ELLIS, SHERMAN, K., 420 Lexington Av. New York City, New York.
EMERY, JAMES A., Union Trust Bldg., Washington, D. C.
ENNIS, GEORGE H., 523 W. 6th, Los Angeles, Cal.
ETIENNE, MYRON E., 509 S. Virgil Av., Los Angeles, Calif.
FAIRBANKS, FREDK C., 865 Orlando rd. Pasadena, Cal.
FARLEY, THOS. J., 11 Broadway, N. Y.
FARWELL, ARTHUR, Michigan State Col. East Lansing, Michigan (Dept of Music)
FERNALD, REGINALD G., Santa Barabara Cal.
FERON, WALTER J., Chicago, Illinois
FICKERT, CHARLES M., 817 H W Hellman Bldg. 354 S. Spring, Los Angeles, Cal.
FIELD, SALISBURY, "Serena, Carpenteria, Santa Barbara Co, Calif.
FINDLEY, FRANK B., 294 Summer St. Boston, Massachusetts
FINIGAN, THOMAS, 1414 McCormick Bldg., Chicago, Ill.
FINK, ALBERT, Continental & Com'l Bk. Bld., Chicago, Ill.
FINKLE, FRED'K C,. American Bank Bldg. Los Angeles, Cal.
FISHBURN, JOHN E., Nat'l Bank of California, Los Angeles, Cal.
FISHER, HARRISON, 1 W. 67th St., New York City, N. Y.
FITHIAN, JOEL REMINGTON, Carpinteria Cal.
FLETCHER, PETER, 165 8th St., S. F.
FLINT, F. W. Jr., 205 O. T. Johnson Bldg., Los Angeles, Cal.
FLINT, MOTLEY H., 565 South Spring St. Los Angeles, Cal.
FLINT, ROBERT P., 370 Park Avenue New York City, New York
FORD, FREEMAN A., 90 S. Oak Knoll Pasadena, Cal. (P. O. Box 434.)
FOSTER, NEWTON, H., Los Angeles & Salt Lake Railway, Los Angeles, Calif.
FOWLER, EDWIN M., 1315 Oak Knoll Circle, Pasadena, Calif.
FOWLER, Col. WILLIAM ERIC, 610 South Windsor Blvd. Los Angeles, Calif.
GAFFEY, JOHN T., San Pedro, Cal.
GARLAND, WILLIAM M., Garland Bldg. Los Angeles, Cal.
GARRETT, EDWARD ISAIAH, 318 First Av., South Seattle, Wash.
GAUNT, CHARLES H., Washington, D. C.
GAVIT, E. PALMER, Santa Barbara, Cal., P. O. Box 643
GEISSLER, LOUIS F., Fort Salonga, Long Island, N. Y.
GERBER, WILLIAM E., 1215 South Hope St. Los Angeles, Calif.
GIANNINI, Dr. ATTILIO H., Broadway & 41st St., New York City, N. Y.
GILLESPIE, A. T., 1 Sansome (Mr. Curran)
GRAVES, FRANCIS P., 629 S. Spring St., Los Angeles, Cal.
GRAVES, JACKSON A., Farmers & Mer. National Bank, Los Angfieles, Cal.
GRAY, JOHN P., Coeur D'Alene, Idaho.
GREEN, BURTON E., Bank of Italy Bldg., Los Angeles, Cal.
GREER, ROBT. P., Pacific Ammonia & Chem. Co., Seattle, Wash.
GRIMWOOD, J. B., 311 Congress Place, Pasadena, Cal.
GUIBERSON, SAMUEL A., Jr., Edwards & Wildey Bldg., Los Angeels, Cal.
HADLEY, HENRY, 410 West 24th St. New York City, New York
HAMLIN, PAUL D., Chicago, Illinois
HANCHETT, LEWIS E., Bank of Italy Bldg,. Los Angeles, Cal.
HARDIN, C. H. E., Ocean Park, Cal.
HARDIN, JOHN H., 6 North Michigan Av., Chicago, Illinois
HARRINGTON, TENNANT, Colusa, Cal.
HASKINS, SAMUEL M., 1111 Merch. Nat'l. Bk. Bldg., Los Angeles, Cal.
HAYDOCK, CLARENCE C., Walker Bank Bldg., Salt Lake City, Utah.
HAYES, ALBERT H., Junior Orpheum Bldg., Los Angeles, Cal.
HAYNE, BENJAMIN S., San Rafael, Cal.
HAZELWOOD, STUART, 174 Church Rd., Bryn Mawr, Pa.
HEARST, WM. RANDOLPH, S. F. Examiner.
HELLMAN, FRED, 149 Broadway New Y.
HENDERSON, CHARLES BELKNAP, care Union Land & Cattle Co, Elko, Nevada
HENSHAW, STANLEY T., Corporation Bdg
HEUNISH, ALBERT G., Wheeling, West Virginia, (care Hazel-Atlas Glass Co.)
HILL, JAMES A., 17 Battery Pl, New York
HIND, ROBT. 230 California.
HINSDALE, GEORGE S., Reedsport, Ore.
HOGE, JAMES D., Union Nat'l Bank, Seattle, Wash.

BOHEMIAN CLUB (Continued)

NON-RESIDENT MEMBERS (continued)

HOLMES, WEBSTER, 740 S. Broadway Bldg. Los Angeles, Calif.
HOOD, ARTHUR J., Elko, Nevada.
HOOK, BARBEE S., California Club, L. A.
HOWARD, GEO. A. J., 625 S. Spring St., Los Angeles, Calif.
HOWARD, WM. F., 249 Lafayette Park Pl. Los Angeles, Cal.
HUDSON, CHARLES H., Marsh-Strong Los Angeles, Cal.
HUNT, HARRY, C., 601 East Willow, St. Long Beach, Cal. or Pebble Beach, Cal.
HUNTER, ROBERT E., California Bank Bldg. Los Angeles, Cal.
HUTCHENS, FRANK B., Los Angeles, Cal. 1st Nat. Bank Bldg (P. O. Box 642-M L A)
IRWIN WILLIAM 240 West 11th, New York City, N. Y.
JOHNSON, C. D., Northwestern Bank Bldg., Portland, Ore.
JOHNSON, H. A., Denver Club, Denver Colo
JOHNSTON, T. SLATER, Medford, Ore.
JONES, Dr. ISAAC H., 1920 Wilshire Blvd. Los Angeles, Calif.
JONES, SAMUEL P., Redlands, Cal.
JUDGE, J. FRANK, Sawyers Bar Cal. box66
KALES, ARTHUR F., 1000 S. Hope St. Los Angeles, Cal.
KARNHEIM, J. A., Boston, Massachusetts
KELLAM, FREDERICK B., 150 William St New York City N. Y.
KENDALL, MESSMORE 1639 Broadway S F
KERCKHOFF WILLIAM G. 740 S. Broadway Los Angeles, Cal.
KISTLER, FRANK E., Patterson Bldg., Denver, Colo., P. O. Box 1020
KNICKERBOCKER, CHAS. K., 410 North Michigan Av., Chicago, Illinois
KNOTT, FRANKLIN P., 8 Ridge Road Santa Barbera, Cal.
LA BOYTEAUX, WILLIAM H., 67 Wall St. New York City, New York
LAKIN, B. W., McCloud, Cal.
LANDFIELD, JEROME B., St. Helena, Cal R. F. D. Box 81
LAPHAM, HENRY G., 50 Congress St., Boston, Mass.
LEE, HENRY C., 1201 Old Mill Rd., Pasadena, Cal., R. F. D. 3, Box 84
LEEDS, WALTER S., 844 Rush St., Chicago
LETTS, ARTHUR Jr., 417 S. Hill St. Los Angeles, Cal.
LEWIN, ROBERT A., Vancouver, B. C.
LOBINGIER, Dr. A. STEWART 710 Merritt Bldg. 307 W. 8th St. Los Angeles, Cal.
LONGYEAR, WILLIS D., Security Trust & Sav. Bank, Los Angeles, Cal.
LORD, CLIFFORD W., Union Oil Bldg. 617 W. 7th St., Los Angeles
LYMAN, EDWARD D., 621 South Hope St Los Angeles, Calif.
MAC BETH, ALEX. B., 950 S. Broadway, Los Angeles, Cal.
MACDONALD, BURNS, Nashville, Tenn.
MACKEY, CLARENCE H., 253 Broadway, New York City, N. Y.
MAGNUS, A. C., 29 N. Market St., Chicago, ,Ill.
MAIER, EDWARD R., 440 Aliso St. Los Angeles, Calif.
MALCOLM, G. M., Cunard Bldg. N. Y. City, N. Y.
MARSH, ROBERT, Marsh-Strong Bldg., Los Angeles, Cal.
MARSTON, EDGAR L., 454 S. Windsor Blvd Los Angeles, Calif.
MARYE, GEO. T. Jr., 405 Montgomery or Washington, D. C.
MATHER, STEPHEN, T., Washington D. C.
MAUPIN, Dr. JAMES L. Jr., Fresno, Cal.
MAUPIN, WILLIAM T., Fresno, Calif.
McDUFFIE, WM. C., 303 Higgins Bldg., Los Angeles, Cal.
McFIE, LYMAN R., 1130 S. Arlington Los Angeles, Cal.
McFIE, MAYNARD, 1222 W. 29th St. Los Angeles, Cal.
McFIE, WILLIAM T., 213 N. Los Angeles,
McKAY, CLAUDE E., Warrawee, Sydney, New South Wales, Australia
McPHERSON, JOHN A., 1112 Spalding Bldg Portland, Ore.
MEAD, GILES W., 908 N. Crescent drive Beverly Hills, L. A. Co, Calif.
MILLER, JOHN B., Edison Bldg, 306 W. 3rd Los Angeles, Calif. (S. Cal. Edison Co.)
MINES, WILLIAM W., 631 S. Spring St. Los Angeles, Calif.
MIX, Capt. LEE W., 112 Terrace Ave., Nogales, Arizona
MOFFAT, WM. H., Reno, Nev., P. O. Box 704.
MONTAQUE, THEO. L., Mills Bldg. S. F.
MOORE, Dr. E. C., 501 Lucerne Blvd. Los Angeles, Cal.
MORDEN, WILLIAM J., 279 Pondfield Rroad, Bronxville, New York
MORTENSON, HAROLD D., Klamath Falls, Ore.
MUNRO, CHARLES H., Hobart Bldg. S. F.
MURPHY, A. STANWOOD, Scotia, Cal.
MURPHY, DWIGHT, Santa Barbara, Calif.
MURPHY, FRED T., 2204 Penobscot Bldg., Detroit Mich.
MURPHY, JOSEPH B., 31-Av.-38 Venice Cal
MURPHY WALTER P Straus Bldg Chicago
NAHL ARTHUR C La Paz Baja Cal Mexico
NAPPENBACH, H., care Hearst American, New York City, N. Y.
NELSON, JAMES A., 140 Fremont, Boston
NEWLIN, GURNEY E., California Club, Los Angeles, Cal.
NEWTON, Dr. E. AVERY, 41 Westmoreland Pl., or Rives-Strong Bldg., Los Angeles
NICOLAI, HARRY T., Portland, Oregon
NORCROSS, DAVID C., 530 West Sixth St. Los Angeles, Calif.
NORDEN, HERMANN, 22 Rue Washington Paris, France
NUTTING, HAROLD L., Edwards & Wildey Bldg. 609 S. Grand, Los Angeles, Calif.
ODDIE, Senator TASKER L., Reno, Nev. or Washington, D. C.
O'DONNELL, THOMAS A., Security Bldg. 510 South Spring, Los Angeles, Calif.
OLNEY, Judge JESSE Victorville Cal. box 1
ORTMAN, RANDOLPH, 30 Church St., New York City, N. Y.
OVERTON, EUGENE, Stock Exchange Bdg. Los Angeles, Cal.
PAGE, JAMES R., 6th and Spring Sts. Los Angeles, Cal.
PARSONS, ARTHUR C., 523 W. 6th St. Los Angeles, Cal.
PARTRIDGE, E. BELLAMY, Lambs Club. New York City, New York
PECK, A. F., 135 West Jefferson Av., Detroit, Mich.
PEIXOTTO, ERNEST C., 137 East 66th St. New York City, New York
PERKINS, SAMUEL A., Tacoma, Wash. P. O. Box 1630.
PETERS, EMIL C., Honolulu, T. H.
PHILLIPS, LEE A., Pac. Mutual Life Ins. Bldg., Los Angeles, Cal.
PHIPPS, LAWRENCE C., Washington, D. C.
PICKERING, LORING C., 63 Park Row, N. Y. or care J. H. Eastman, 1 Montgomery, S F
PICKERING, W. A., Lang Bldg., Kansas City, Mo.
PIERCE, Dr. NORVAL H., 307 N. Michigan Av., Chicago, Illinois
PIKE, PERCY, M., 2122 East 7th Street Los Angeles, Calif.
PORTER, H. HOBART, 50 Broad St., New York. N. Y.
PRATHER, PHILIP T., care Munger Automobile Co., Dallas, Texas.

BOHEMIAN CLUB (Continued)

NON-RESIDENT MEMBERS

PRATT, BENJ. H., care Federal Rubber Co., Cudahy, Wis.
PRICE, FRANCIS, Santa Barbara, Calif.
PRITCHETT, Dr. H. S., Santa Barbara, Cal.
PURDY, W. A., Honolulu, T. H., P. O. Box Box 2742
REYNOLDS, A. G., 575 Lester av, Pasadena
RICKS, JESSE J., 30 East 42nd. St. New York City. N. Y.
ROBBINS, ERNEST A., 724 S. Spring Los Angeles, Cal.
ROBINSON, HENRY M., First National Bank, Los Angeles, or Box 453 Pasadena
ROGERS, ROBERT I., Merchants Nat'l. Bank, Los Angeles, Cal.
ROLFE, HAMILTON C., Hoge Bldg. r. 1509 Seattle Washington
ROSS, GORDON.
ROWAN, PHILIP D., Title Insurance Bldg. 458 S. Spring St. Los Angeles, Calif.
RUSSELL, GEORGE Jr., 412 Commercial, Elko, Nevada.
RUSSELL, GILBERT H., 667 Mills Bldg. S F
RYAN, JOHN P., 18 Broad, New York City
SALE, LOREN D., Box 300 Los Angeles, Cal
SALISBURY, O. J., 321 Felt Bldg. Salt Lake City Utah
SALISBURY, R. WALKER, Mills Bldg. S. F
SCANLON, R. H., Powell River, British Columbia, Canada
SCHILLER, WM. B., Frick Bldg., Pittsburgh, Pa.
SCOTT, GEORGE M., Santa Marie, Cal.
SCOTT, HAROLD N., 208 S. La Salle St. Chicago, Illinois
SEARBY, WM., Honolulu, T. H.
SHERMAN, Gen. MOSES H., 601 S Rampart Blvd. Los Angeles, Calif.
SHORTRIDGE, Senator SAMUEL, de Young Bldg S. F., or Washington, D. C.
SIMPSON, ROBERT W., 1230 Ingraham, Los Angeles, Cal.
SIMPSON, WILLIAM B., 1132 Blackhawk st Chicago, Illinois
SINGLE, CARROLL, 15 William, New York
SLADE, SPENCER, E., Petroleum Secur's. Bldg. 714 West 10th St. Los Angeles Cal.
SMITH, ALBERT W., Bartlett Bldg. Los Angeles, Cal.
SMITH, L. W., 5731 Sunset Boulevard Los Angeles, Calif.
SMITH, Dr. REA E., 1136 W. 6th St., Los Angeles, Cal.
SOMERS, ROY J., 1618 Santa Fe Av. Los Angeles, Cal.
SPALDING, KEITH 90 South Oak Knoll av Pasadena, Calif.
SPIRK, CHARLES A., Dexter Horton Bldg. Seattle, Washington.
SPRECKELS, CLAUS, Union Bldg., San Diego, Cal.
STAUFFER, JOHN Jr., Marsh-Strong Bldg. 112 West 9th St. Los Angeles, Calif.
STEWART, Col. CECIL, 42 Annawan Rd. Waban, Massachusetts.
STEWART, WALTER P. Jr., Alturas, Cal.
STEWART, WILLIAM H., 85 2nd St., S. F.
STODDARD, GEORGE H., Union Oil Bldg. Los Angeles, Cal.
STOREY, WILLIAM B. 80 East Jackson Bvd Chicago, Illinois
STORY, WALTER P., 529 Story Bldg., Los Angeles, Cal.
STOW, EDGAR W., Santa Barbara, Cal., P. O. Box 545.
SWALWELL, J. A., Seattle, Wash
SWASEY, EDGAR M., 753 Bonnie Brae Los Angeles, Cal.
TAYLOR, Lieut.-Col. J. W. E., Jonathan Club, Los Angeles, Cal.
THOMPSON, A. SLASON, 1734 First Nat'l Bank Bldg., Chicago, Ill.
THOMPSON, FRANK E., Campbell Block Honolulu, T. Hawaii
THORKILDSEN, THOS. 2100 Canyon Drive, Hollywood, Los Angeles County, Cal.
THORNLEY, WILLIAM H., 1002 Alberta Pl San Diego, Calif.
THROCKMORTON, HOWARD, Great Repub Life Bldg. 756 S. Spring, Los Angeles
TILLMAN, F. Jr., Pacific-Union Club.
TINKER, EDWARD R., 24 Broad St. N. Y.
TOBIN, RICHARD M., The Hague, Holland or Hibernia Sav. & Loan Soc. S. F.
TOWNE, J. D. C., 44 Banks St. Chicago, Ill.
TRESIDER, DONALD, Yosemite Nat. Park
TULLY, RICHARD WALTON, Sierra Madre Calif. P. O. Box 104
VANDER POEL, WM. HALSTED, 30 E. 42nd St., New York City, N. Y.
VAN DYKE, WILLIAM M., 817 S. Keniston Av. Los Angeles, Cal.
VOLLMER, ERNEST, San Luis Obispo, Cal
VON PHUL, WM., 115 Broadway, New York City, N. Y.
VOYE, ARTHUR J., Klamath Falls Oregon
WALKER, FRED C., Sharon Bldg. S. F.
WALKER, TALBOT C., Santa Barbara, Cal.
WALTER, WM. J., 52 Broadway, New York City, N. Y.
WALTERS, Dr. ST. D. G., Bohemian Club.
WARD, JAMES C., 1865 Euclid Av. Berkeley
WARDE, FREDERICK, 1720 Ditmas Av., Brooklyn, N. Y.
WATTIS, W. H., Ogden, Utah.
WEBB, HARRY H., 12 Summit Road Santa Barbara, Calif.
WEBSTER, W. J., 704 Delaware Trust Co., Bldg., Wilmington, Del.
WELLS, BULKELEY, Hobart Bldg.,
WHEELER, WILLIAM R., Hotel del Coronado, Coronado, San Diego Co., Cal.
WHITAKER, GEO. W., 212 5th Av., N.Y.
WHITE, HARWOOD A., 133 East Islay St. Santa Barbara, Calif.
WHITING, HARRY S., 1216 Widener Bldg. Philadelphia, Pa.
WILCOX, ALFRED H., 204 Wilcox Bldg., Los Angeles, Cal.
WILKES, ALFRED G., 114 Sansome, S. F.
WILLIAMS, DANIEL R., 311 California, S F
WILSON, ARTHUR A., Bank of Italy Chicago, Illinois, or Sacramento, Calif.
WINGFIELD, GEO., Reno, Nevada.
WISHON, A. EMORY, 225 Bush. S. F.
WOLTMANN, E., Los Angeles, Cal., P. O. Box 1164.
WOLTMANN, H. R., Los Angeles, Cal., P. O. Box 1164.
WOODARD, MYRON C.. Silverton, Oregon
WRENN, EVERTS, 122 S. Michigan Ave. Chicago, Illinois
WUICHET, LOUIS, Railway Ex. Bldg., Chicago, Ill.
WURLITZER, HOWARD E., 6 Beech Crest Lane, Cinncinnati, Ohio
ZABRISKIE, CHRISTIAN, B., 100 William New York City, New York
ZEEDER, Capt. ADRIAN, 9 Rue Scribe Paris, France, (Care White Star Line)
ZIMMERMAN, L. W., 332 La Salle St. Chicago, Illinois

BOHEMIAN CLUB—(Continued)

ASSOCIATE MEMBERS

ALEXANDER, A. R., 2535 Balboa
ALLEN, HARRIS C., 2514 Hillegass Av., Berkeley, Cal.
ANDDEWS, FRANK D., 225 Bush
ANGELL, A. R., Crocker-1st Nat. Bak
ANGER, MAURICE, 209 Bush.
ARBOGAST, Dr. A. A., Flood Bldg. r. 684
ARNOLD, GEORGE S., 41 Sutter
ARNOT, Dr. PHILIP H., 490 Post
ARRIOLA, ALFRED, 554 Third Av.
ATWATER, WILLIAM O., 3400 Kempton Av Oakland, Calif.
BAXTER, E. HOWARD, 1723 Central Av. Alameda, Cal.
BAXTER, HAROLD K., 311 California
BECKWITH, ARTHUR, 628 Montgomery.
BEGLEY, NEAL, 35 Taylor
BEST, ARTHUR W., 5415 Market, Oakland
BIDWELL, RALPH J., 742 Market
BIEHL, ALBERT G., 2816 Prince. Berkeley, Cal.
BLACK, AUSTIN L., 13th & Harrison Sts. Oakland, Calif.
BOYNTON, RAY, 3356 Seminary Avenue Berkeley, Calif.
BREININGER, AMBROSE H., 709 Mission
BREWER, WILLIAM A. Jr., 2845 Forest Av. Berkeley Calif.
BURLAND, FRANK S., 241 Sansome
BURNHAM, W. E., 1220 Webster
CARLTON, PHILIP S., Palo Alto Calif.
CARSKADON, THOMAS R., "Chronicle"
CASE, ALEXANDER T., 735 Market
CASIGLIA, ARTURO, 1949 Green
CHAMBERLAIN, CHARLES P., 311 Calif.
CHAMBERS, R. Jr., 407 Pala Av. Piedmont, Calif.
CORLETT, WILLIAM G., Oakland Sav Bk. Bldg., Oakland, Cal.
CRAVENS, JUNIUS, 728 Montgomery
CRESWELL, M. A., 281 Geary.
CROSS, ANDERSON E., 1409 Oxford St Berkeley, Calif.
CUPPLES, WILLIAM H., 3065 Clay
DAVIS, JAMES R., 2226 Telegraph Av. Berkeley, Calif.
DAVIS, W. W., 225 Bush
de FREMERY, JAMES, Russ Bldg.
DEHE, Wm., 2226 Stuart, Berkeley
DICKEY, L. W., 501 Santa Clara, Berkeley
DONALD, MALCOLM, San Jose, Cal.
DONALDSON, DEAN, Russ Bldg.
DOUGHERTY, JOHN J., 1635 Plymouth Av.
DOUGLASS, GEORGE R., 405 Montgomery
DUHRING, JOHN H., 433 California
DUNCAN, CHARLES S., 451 Montgomery.
EISENBACH, DAVID R., Russ Bldg.
ENGVICK, C. E., 346 9th St., Oakland, Cal
ERICKSON, ARVID A., Orpheum Theatre
EVANS, CHARLES J., 49 Appraisers Bldg.
EVANS, DANIEL W., 877 Mills Bldg.
FOLGER, RAY, S., 201 Sansome
FRASER, T. DOUGLAS, Vallejo, Cal.
FREEMAN, HAROLD R., 247 Front
FUHRMAN, KARL, 49 Fourth St.
GARTHWAITE, W. B., Monadnock Bldg.
GERRITY, JOHN E., 2025 Durant Av. Berkeley, Alameda Co., Cal.
GERSON, ERIC, 242 Sutter.
GIBBONS, RAY G., 725 O'Farrell
GIELOW, WILLIAM R., Burlingame, Cal.
GIRTON, TOM C., 26 O'Farrell, r. 405
GLASS, EVERETT, Faculty Club, Berkeley
GLENN, Dr. ROBERT A., Oakland, Cal.
GOOD, CLIFFORD D., Liberty Bank Bldg.
GRANT, CHARLES H., 1350 Franklin St.
GRAY, PERCY, Monterey, Cal. Box 307
GREEN, CHAS. EDWARD, 101 Geary
GREENFIELD, CHAS. E., Monadnock Bldg.
GWYNN, CHARLES A., 1922 Pine.
GWYNN, JOHN R., 116 Natoma.
HALE, J. MARK, Russ Bldg.
HALL, PARKER L., 2828 Russell Street Berkeley, Calif.
HAMILL, JAMES M., 315 Montgomery
HAMMERSMITH, GEO., 2313 Webster
HARLAN, MARION E., Monadnock Bldg.
HARTER, ROBERT L., Crocker-Ist Nat Bk.
HEATH, ROBT. B., 468 Hanover Av. Oakland, Cal.
HEFFERNAN, JOHN J., 918 Harrison
HERKOMER, H. G., Auburn, Cal.
HOLM, DION R., 405 Montgomery or 1950 Gough Street S. F.
HOLT, RAY Concord, Calif.
HOLTON, ERWIN V., San Rafael, Cal.
HOOK, KENNETH G., Monadnock Bldg.
HOOKE, WILLIAM F., 215 Market
HOWELLS, HAMILTON R., Hobart Bldg.
HUTCHINSON, THOMAS H., 111 Sutter
ILYIN, PETER A., 2047 Green
IMHAUS, EDWIN G., 433 California
JAKE, EDWARD F., 878 47th Av.
JANNEY, FREDERICK F., Kohl Bldg.
KEAST, FREDERICK E., 565 Market
KEIL, GEORGE F., 369 Pine
KELLOGG, A. GUY, 74 Collins Street
KENT, EASTON, 1201 California
KERK, STANLEY, C., 651-24th Av.
KINELL, NELSON, 65 Market
KING, BURTON A., 2337 Shattuck Av. Berkeley, Calif.
KITCHEN, J. HAROLD, 895 59th St., Oakland, Cal.
KNEISS, WALTER R., Monadnock Bldg.
KOCH, GEORGE R., 149 New Montgomery
LABAULT, LUCIEN, 528 Powell
LACKMUND, RALPH H., 206 Sansome
LA HAYE, EUGENE B., 2011 California
LAWRENCE, H. W., 314 California
LEFTWICH, VERNON A., 325 Maple
LEONARD, RICHARD A., 1147 Guerrero
LE PORT, ARMAND J., 758 San Jose Av.
LETROADECK, WALTER E., Burlingame.
LEWIS, LAWRENCE D., 1655 Page
LINDEN HERBERT E., 1220 Maple Ave, Los Angeles, Calif.
LOEWENFELS, ROY, O., 225 Bush
LONG, Dr. FREDERICK, Butler Bldg.
LUNDGREN, RICHARD, 3819 Peralto, Oakland
LYNAS, R. I., 917 Monadnock Bldg.
LION, WILLIFORD T., 544 Market
MAAR, SIDNEY T., 2 Pine
MACDONALD, RUSSELL, F. 822 Walker Av Oakland, Calif.
MACKY, E. SPENCER, 3973-16th Street
MAC LEWEE, STANLEY, W., 609 Sutter
MAHAN, JOHN J., 772 12th Av.
MANNOCCIR, DAVID, 225 Bush
MARSTON, OTIS R., 2333 Vine, Berkeley
MARTY, AMOS R., Russ Bldg.
MAYBECK, WALLEN W., 140 New Mtgy.
McCANDLISH, ERNEST H., Oakland, Cal.
McEWING, JOHN, Washington St. Pier No. 3.
McKEE, DONALD, Russ Bldg.
McKIBBEN, B. F., 26 Front, r. 229
McNULTY, FREDERICK W., 85 2nd St.
McVEY, CHARLES L., Oakland, Calif.
MELVIN, GEORGE C., 4316-18th St.
MELVIN, JAMES G., 354 Pine.
MELVIN, ROBERT C., 354 Pine
MITCHELL, WILLIAM A., 1032 Anza
MOHR, M. P., 2800-17th Street
MOHR, PAUL J., 1449 Willard
MOIR, V. MAC RAE, 111 Sutter.
MUELLER, FRANK, 295 Bay Street
MURPHY, EDWARD P., 2190 Grove
MYERS, M. M. L., 1111 Pine
NACHTRIEB, HAROLD P., 1802 Le Roy Av. Berkeley, Calif.
NEILY, R. M., Southern Pac. Bldg.
O'BRIEN, WILLIAM A., Post Office Bldg.
OLDS, HARVEY RICHARD, 332 Pine
OLIVER, BOYD, Crocker-Ist Nat. Bank Bld
PARKER, MEREDITH, 485 California
PEBBLES, FRANK M., 1160 Bay, Alameda
PETERSON, NEIL H., Monadnock Bldg.

BOHEMIAN CLUB—(Continued)

ASSOCIATE MEMBERS (Continued)

POMEROY, GEORGE S., 166 Geary
PROBASCO, RAMSEY, Central Bank Bldg. Oakland, Cal.
PRUD'HOMME CAMERON W. 2122 Woolsey Berkeley, Calif.
PURRINGTON, BENJ., A., 1248 Arguello
RANDOLPH LEE F. 800 Chestnut
RAY, JAMES, Monadnock Bldg.
REMINGTON, MERRILL L., 3625 Fillmore
REMSEN, REM, Carmel, Calif. Box 793
RIEGER, THOMAS, 118-First Street
RIESE, AUGUST F., 111 Sutter
RIESE, WALLIS R., 230 Howard
ROBERTSON, HARRY, 222 Stockton.
RODOLPH, Dr. FRANK E., 490 Post
ROLAND, EUGENE W., Union Sav. Bank Bldg., Oakland, Cal.
ROMAINE, BENJ., 822 Mills Bldg.
ROTH, A. THEODORE, 816 Haight
RYLES, ROBERT C., Fairmont Hotel
SAMIS, MILTON, F., 57 Sutter
SAPPINGTON, Dr. CLARENCE O., 312 Wayne Av. Oakland, Calif.
SCHAERTZER, JOHN A., Post Office Bldg.
SCHIVO L. J., 1477 19th Av.
SEAWELL, HARRY W., 1617 California
SELFRIDGE, JOHN S., 310 Montgomery
SEWARD, RICHARD H., 405 Montgomery
SHEPARDSON, Dr. D. E., Lane Hospital.
SOLTER, CHARLES A., 1282 Folsom
SPINKS, F. PIERCE, 62 Townsend
STAHL, GUSTAVE, 1024 Kohl Bldg.
STEIGER, LOUIS A., 759-10th Avenue
STEINDORFF, KURT, 5574 Taft, Oakland
STERN, Dr. EMIL, Butler Bldg.
STILL, ALEX. H., 787 Monadnock Bldg.
STOCKTON, HERBERT V., 315 Montgy.
STODDARD, ALEX C., 2205 Scott
SWEENEY, DAN, 507 Montgomery
TAYLOR, EDMUND L., 682 Mission
TERRY, EDWARD L., 50 First St.
THOMPSON, FRANK .C, Monadnock Bld.
THUMLER, CHARLES W., 1246-26th Ave.
THYNNES, LOUIS C., 432 California
TIBBE, CUTHERT P., 486 California
TODD, JAMES H., 201 California
TOWLER, EDWARD H., 5600 Oak Grove Av. Oakland, Cal.
TROWBRIDGE, CHARLES C., 2128 Lyon
VAN HULST, CAREL, 1920 Scott
VAUGHAN, B. KENDRICK, Crocker Bldg.
VAUGHAN, REGINALD L., State Bldg., SF
VECKI, MARION F., 564 Market
VOLKER, CARF F., 792 Mandana, Oakland
WAGNER, Dr. RALPH O., American Bank. Bldg. Oakland, Calif.
WARD, P. H., 3132 Lewiston, Berkeley
WASSON, LLOYD E., 119 Forest Side Av.
WAYLAND, CLARKE, 159 Montgomery
WEIHE, ERNEST E., 251 Kearny
WEILER, A. JUDSON, 60 Sansome
WEISE, J. HAROLD, Balboa Bldg.
WHITAKER, THOMAS G. Olympic Club
WHITE, MARK H., 1140 Euclid, Berkeley Cal.
WHITMER, W. AMBROSE, 165 Kearny
WHOLEY, CARROLL W., 1408-19th Avenue
WIHR, GEO. H., 709 Howard Av., Burlingame, Cal.
WILKINS, FREERICK R., 2510 Chester, Alameda, Calif.
WILLIAMS, GRIFFITH R., 315 Montgomery
WOLITZ, Dr. ALFRED E., Oakland, Cal.
WOODS, GLEN H., Chabot Bldg. Oakland
YETTER, MELVILLE A., 430 Bush.
YOUNG, ELMER H., Burlingame, Cal.

PROFESSIONAL MEMBERS (Temporary)

ATTL, KAJETAN, 165 Kearny.
BECKETT, WHEELER, M. A., 5735 Clover, Oaklad, Cal.
BLANCHARD, EUGENE, 40 Highland Av. Piedmont, Calif.
BOYDEN, J. EDDIE, 3250 Divisadero
BRESCIA, DOMENICO, 1182 Market
BURRELL, ALFRED R., 2961 Clay
CAHILL, ARTHUR, Chicago, Ill.
CAMERON, EDGAR M., Bohemian Club.
CLARKE, ARTHUR L., "Chronicle" S. F.
COOPER, FREDERICK G., 598 Madison Av. New York City, New York
CREEL, GEORGE, 2761 Divisadero
DIXON, MAYNARD, 728 Montgomery
DOBIE, CHAS. C., 840 Green.
DUFFEY, VINCENT E., Bohemian Club
FERRIER, ANDRE, 1470 Washington.
FRAWLEY, T. DANIEL, Lambs Club, N. Y.
HALL, WILBUR, Santa Rosa, Calif.
HANLEY, WILLIAM B., 6149 Fountain Av., Hollywood, Los Angeles, Cal.
HANLIN, HENRY T., 726 Sutter
HART, CHARLES E., 2224 Green
HOBART, CLARK, 1372 Sutter
HOLMAN, ALFRED, Kohl Bldg., r. 717
HOLME, GARNET, Larkspur, Cal, box 103
ILLYN, GLEB., 1916 Green
JUDSON, C. CHAPEL, Carmel, Cal. box 253
KYNE, PETER B., 909 Bedford Dr., Beverly Hills, Los Angeles Co., Cal.
LEMARE, EDWIN H., Signal Mountain, Tennessee
LILJESTROM, G. F., 895-38th Avenue
LOTT, CLIFFORD, 912 W. 20th St., Los Angeles, Cal.
MARCELLI, NINO, 2636 Columbia St. San Diego, Calif.
MARCELLI, ULDERICO, Chicago, Ill.
MATHEWS, EDGAR A., New Call Bldg.
McCOLL, WILBUR, Elks Club, San Jose,
McDERMOTT, LOUIS W., 20 W. Randolph Chicago, Illinois
McMANUS, GEO. 241 W. 58th St. New York
MOORE, BEN. S., 2636 Union
MOULIN, GABRIEL, 153 Kearny
MULLGARDT, LOUIS C., Bohemian Club
NAHL, PERHAM W., Univ. of Cal., Berkeley, Cal.
NORRIS, CHARLES G., Saratoga, Calif.
O'DAY, EDWARD F., 425 Mason
OSBORNE, LLOYD, In France
PARTINGTON, R. L., 1713 Sansom, Philadelphia, Pennsylvania
PECK, LELAND W., 1329 Clay, S. F.
PERRY, HARRY L., Bohemian Club.
PICHEL, IRVING, 1343 Thayer Av. Los Angeles, Calif.
PUTNAM, ARTHUR, Paris, France
RAINEY, WILLIAM S., 134-W. 44th, N. Y.
REDFIELD, LOWELL, 1319 Walnut St. Berkeley, Cal.
REEVES, JOSEPH M., Jr., 406 S. Main Los Angeles, Calif.
RONCHI, OTTORINO, 2621 Divisadero
SANDONNA, METTEO, 471 Buena Victa Av
SCHINHAN, J. PHILIP, 11 Borica
SCOTT, HENRI, Germantown, Philadelphia, Pa.
SEIGER, RUDY, Fairmont Hotel, S. F.
SHAWN, TED., Carnegie Hall, New York
SWINNERTON, JAMES, Palo Alto, Cal.,
TIBBET, LAWRENCE M., 527-5th Av., New York
TODD, FRANK M., 1344 Arch, Berkeley
TODHUNTER, FRANCIS A., 451 Montgomery
TOTEROH, DAN, 662 Lexington Av., N. Y.
TRAVERS, REGINALD, 1228 Washington
VAIL, LESTER, 136 W. 44th New York City
WARD, CLARENCE R., 310 Sansome
WEISS, Dr. ARTHUR, 2546 Keith Av., Berkeley, Cal.
WHITE, RODERICK I., Santa Barabara Cal
WHITE, STEWART E., Burlingame, Cal.
WHITEHILL, CLARENCE, 322 West 72nd New York City, N. Y.
WILEY, HUGH, 1801 Taylor
WILSON, HARRY LEON, Portland, Ore.
WOEHLKE, WALTER V., 1045 Sansome
YOUNG, WALDEMAR, 1451 Kings Road, Hollywood, Los Angeles, Calif.

BOHEMIAN CLUB (Continued)

SPECIAL MEMBERS

ASHE, R. PORTER, 703 Market, r. 1406
BAKEWELL, T. V., Bohemian Cluub.
BENJAMIN, EDWARD H., 580 Market
BULOTTI, CHARLES F, 829 Folsom
BURGDORFF FERDINAND, Pebble Beach,
CARLTON, Dr. HARRY P., 426-17th, Oakland
CRANDALL, E. D., Athenian Nile Club, Oakland, Cal.
CUMMINGS, M. EARL, Bohemian Club.
FARISH, JOHN B., Francesca Apts., S. F.
FONDA, HARRY STUART, 3710 Clay
FRANCIS, HARRY, Bohemian Club.
GAMBLE, JOHN M., Santa Barbara, Cal.
GORDON, MACKENZIE, 2832 Jackson.
HAMILTON, EDWARD H., Examiner, S.F.
HAMILTON, JAMES M., San Mateo, Cal.
HART, JEROME A., 1000 California.
JORGENSEN, CHRIS., 444 Mountain Av., Piedmont, Cal.
KEELER CHAS. A. 155 El Camino Real, cor The Uplands, Berkeley, Cal.
LAFLER, HENRY, A., County Title Bldg. Oakland, Cal.
LATIMER, LORENZO P., 2514 Woolsey Berkeley, Cal.
LEIGHTON, JOHN, Bohemian Club
LYON, GEO. E., Cazadero, Cal.
MARTINEZ, X. T., 816 Scenic Av., Piedmont, Cal.
MATHEWS, ARTHUR F., 670 Fell.
MORA, JO, Carmel, Cal., Box 135
NEWELL, ROBERT C., Russ Bldg.
PURLENSKY, G., 1822 Sutter
ROBINSON, CHAS. D., 21 Clark St., San Rafael, Cal.
SABIN, WALLACE A., 3242 Lewiston Av., Berkeley, Cal.
SCHMIDT, HERBERT A., 251 Kearny.
SCHNEIDER, EDWARD F., 646 Emory St., San Jose, Cal.
SHIELS, Dr. J. WILSON, 490 Post
SMITH, WILLIAM H. Jr., 148 Montgomery
SPARKS, WILL, 163 Sutter.
SPERRY, AUSTIN W., 301 Brannan.
STANTON, JOHN A., Palo Alto, Cal.
STEELE, RUFUS, Miami, Florida, York City, N. Y.
VAN SLOUN, FRANK, 1617 California.
WALDROP, UDA, 30 McLaren Av.
WOOD, ANDREW Y., 693 Stevenson

FACULTY MEMBERS

ALLOO, MODESTE, 1324 Bay Place Berkeley, Cal.
ALSBERG, Prof. CARL L., Stanford University.
BINGHAM, JOSEPH W., Stanford Univ.
BUCK, Prof. THOMAS, Faculty Club, Univ. of Cal., Berkeley, Cal.
BURNETT, THEO. C., Faculty Club Univ. of Cal., Berkeley, Cal.
CADMAN, PAUL F., Univ. of Calif.
CAMPBELL, Dr. W. W., President's House Berkeley, Cal.
CORY, CLARENCE L., Univ. of Cal., Berkeley, Cal.
CROCHERON, BERTRAM H., Euclid Apts., Berkeley, Cal.
DAVIS, GORDON A., Stanford Univ.
DERLETH, CHAS. Jr., 2834 Webster St., Berkeley, Cal.
FLAHERTY, MARTIN C., Univ. of Cal., Berkeley, Cal.
HART, Prof. WALTER, 1401 Le Roy Berkeley, Calif.
HAYS, WILLIAM C., 2924 Derby St., Berkeley, Cal.
HERSHAM, Prof. ERNEST A., Univ. Calif.
HOTCHKISS, W. E., Stanford Univ.
HUME, SAMUEL J., 629 Grant Av.
HUTCHINSON, LINCOLN, 519 California.
HYDE, CHARLES GILMAN, Unv. of Cal., Berkeley, Cal.
JENKINS, OLIVER P., Standard Univ.
KELLOGG, VERNON, Washington, D. C.
KERR, Prof. WILLIAM J., 180 W. Poplar Av. San Mateo, Cal.
LEGGE, Dr. ROBERT T., 6 Roble Rd. Av., Berkeley, Cal.
LIPMAN, Prof. CHALES B., 2731 Regent Berkeley, Calif.
LOEB, LEONARD B., Faculty Club, Berk.
LOUDERBACK GEORGE D 107 Ardmore Rd Berkeley, Calif.
LUCAS, Dr. WM. PALMER, 490 Post
LUTZ, RALPH H., Stanford Univ.
MILLBERRY, GUY S., 1st & Parnassus
McDOWELL, Prof. J. E., Stanford Univ.
MITCHELL, JOHN PEARCE. 235 Embarcadero Road, Palo Alto, Cal.
OSBORNE, GEO. E., Stanford Univ.
OWENS, WILLIAM B., Stanford Univ.
PROBERT, Prof. F. H., Univ. of Cal., Berkeley, Cal.
ROTH, ALMON E., Stanford University
RUSK, Prof. GLANVILLE Y., 117 Alton Av.
SELLARDS, JOHN A., Stanford Univ.
SETCHELL, W. A., Univ. of Calif.
STORY, Dr. THOMAS A., Stanford Univ.
TALIAFERRO, NICHOLAS L., Berkeley,
TAYLOR, ALONZO E., Stanford Univ.
WEEKS, WALTER S., 1429 HawthorneTer. Berkeley, Cal.
WHITAKER, ALBERT C., Stanford Univ.

ARMY AND NAVY MEMBERS

TRANSIENT MEMBERS

ANDERSON, Col. A. V. P., Presidio, S. F.
ANDERSON, Col. THOS. M., The Presidio
BELL, Col. J. FRANKLIN, The Presidio
BOAK, Col. SEIBERT D., The Presiido
BOTTOMS, Col. S. F., Fort Mason
BROWN, Lt-comdr. GEORGE P. 541 S. Spring Los Angeles Calif.
BROWN, Col LAWRENCE C 2275 Broadway
BRYANT Lt-comdr STEWART F., 100 Harrison St. San Francisco
BUCKLEY, Lt-Comdr. JOHN, Marine Recuiting Station, San Francisco
BURNHAM, Gen'l WM. P. 2101 Van Nes Av
CALDWELL, Gen'l FRANK M., Presidio
CAMPBELL, GERALD, 310 Sansome, S. F.
CASEY, Capt. JAMES, Fort McDowell
CLAGETT, Maj. HENRY B. The Presidio
CLIFTON, Lt-Col ALFRED T., 2744 Steiner
COLE, Gen'l ELI K., 100 Harrison
DE WITT, Lt-Col. Letterman Hospital
DUNNING, WILLIAM B., 544 Market
EDIE, Col. GUY L., 2932 Jackson.
ELLIOTT, Col. WILLIAM, Fort Mason S. F.
ERNEST, Dr. EDWARD C., Cosmos Club Washington D. C.
FLEMING, Capt. E. C., Detroit, Michigan
FOSTER, Maj. HORACE G., , 1809 Virginia Washington, D. C.
FROHWITTER, Maj. C. L. J. 2130 Derby Berkeley Calif.
GOLDTHWAITE, Maj. R. H., Letterman Hosp.
GRIFFIN, Lt-Col. FRANK J. The Presidio
HALSTEAD, Rear-Admiral A. S., St. Francis Hotel.
HINES, Gen'l JOHN L., The Presidio

BOHEMIAN CLUB (Continued)

ARMY AND NAVY MEMBERS

HOASS, Lt. O. G., Fort Winfield Scott
HOWELL, Col. D. L. Bohemian Club
HOWLAND, Col HARRY, S. Bohemian Club
IZARD, Capt. WALTER P. Bohemian Club
JACKSON, Col. THOS. H., Custom House
JONES, Adj-Gen'l SAMUEL G., Presidio
KENDALL, Col. W. P., 1901 California.
KIMBALL Col GORDON N. 1525 Burlingame Ave. Burlingame, Calif.
LAMB, Capt. B. P., Park Lodge, S. F.
LANDENBERGER, Capt. G. B., Goat Island Cal.
LEUPP, HAROLD L., 1838 San Juan Av. Berkeley Calif.
LONGABAUGH, Lt-Comdr. R. I., Vallejo
LUND, FIN, Mills Bldg., r. 464.
MARTINDALE, Col. E. B. Jr., Presidio
McDONALD, Adm'l JOHN D. Oakland Hotel 13th & Harrison , Oakland, Calif.
McGUNNEGLE, Col. G. K.., Santa Barbara
McKIE, Major ALVA B., The Presidio
MOORE, Lt. EDWARD B., 100 Harrison
MORAN, Lt. EDWARD J., 100 Harrison Los Gatos, Cal. or 1342 Jones S. F.
MORTON, Gen. CHARLES G., 1342 Jones, S. F. or Los Gatos, Calif.
MORTON, Capt. J. P., 2286 Jackson
MOSER, Adm'l JEFFERSON F., 2040 Santa Clara Alameda, Cal.
MUNSON, Col. EDWARD L. The Presidio
NOBLE, Col. ROBT. H., 1960 Broadway
OVERTON, Maj. WINFIELD S. 220 Hillside Piedmont, Cal.
PACKER, Lieut.-Col. G. V., Presidio, S. F.
PARTELLO, Col. J. K., Presidio, S. F.
PEARCE Maj. E. H., 2836 Pierce
PEOPLES, Rear Adml. C. J., 310 California.
PERKINS, Capt. FRED K. Bohemian Club
POND, Rear-Admiral CHARLES F., 2621 Ridge Road, Berkeley, Cal.
POWERS, Col. THOMAS J. 2516 Union
PURVIANCE, Capt. S. A., Santa Barbara
SCUYLER, Gen. W. S. Carmel, Cal. box 1367
SEPULVEDA, Lieut. HARRY B., Presidio,
SHOEMAKER, Admil WM R., Bohemian Club
SILLITTI, LUIGI, 550 Montgomery
SMITH, Col. ERNESTE V., The Presidio
STANTON, Col. CHARLES E., 775 Post
STEWART, Comdr. L. M., 12th Naval Dist.
TOBIN, Lt-Col. WILLIAM H., Fort Mason
WALKER, Comdr. REUBEN L., Santiago Chile, South America
WALLERSTEDT, CARL E., 244 Kearny
WASHINGTON, Rear Armrl THOMAS, Yerba Buena Island, 12th Naval District
WINN, Maj. Gen. FRANK L., (Retired) Saratoga, Santa Clara Co., Cal.
WISE, Maj. WILLIAM C., 100 Harrison
WOOD, Lt-Col. WM. SCOTT, 1950 Franklin.

1,800,000 cups were served
at the
Panama Pacific
International Exposition

Famed is the hostess who serves

Caswell's
NATIONAL CREST
Coffee

"FOREVER AND FOREVER"

A memorial of RAYMOND GRANITE is a tribute for today—tomorrow—and a thousand tomorrows!

Enduring, distinctive, rich—mellowing with time, it stands as a tribute "in perpetuity"—whether it be a simple shaft or the most stately mausoleum.

RAYMOND GRANITE—quarried in California—is the recognized granite for memorials in the West.

The mausoleum pictured above was built of Raymond Granite for Senator George Hearst and Mrs. Phoebe Hearst in Cypress Lawn Cemetery, Colma.

If you will write or call at our offices we shall be glad to supply you with details of costs and suggestions as to design. Booklet "BD" sent on request.

Raymond Granite Company, Inc.

Designers and Manufacturers of

MEMORIALS IN GRANITE

1350 Palmetto Street,
Los Angeles
Tel. TUcker 5896

3 Potrero Avenue
San Francisco
Tel. Market 688

University Club

Club Rooms—N. E. corner California and Powell Sts., San Francisco. Club was organized in 1890, with a view to promote social intercourse among its members. Telephone Sutter 900.

OFFICERS AND DIRECTORS

ALEXANDER R. BALDWIN, Mills Bldg., S. F.,.....President
SELAH CHAMBERLAIN, Mills Bldg., S. F. .....Vice-President
JAMES A. FOLGER, 101 Howard or University Club..... Secretary
HOWARD G. PARK, 532 Market, S. F. .....Director
WILLIAM H. TAYLOR, 464 California, S. F. .....Director
GEORGE J. PRESLEY, 315 Montgomery, S. F. .....Director
WILLIAM L. McCOLLUM, University Club .....Manager

HONORARY MEMBERS

CAMPBELL, WILLIAM WALLACE, Univ. of Calfornia, Berkeley, Calif.
HOOVER, Hon. HERBERT CLARK Washington D. C.
JORDAN, DAVID STARR, Stanford University
SEVERANCE JAMES SEYMOUR Severance St. Los Angeles, Calif.
THOMAS, WILLIAM, 315 Montgomery, S. F.
WILBUR, Dr. RAY LYMAN, Stanford University

LIFE MEMBERS

CROCKER, WM. H., Crocker-1st Nat Bank
HOPKINS, TIMOTHY, 14 Montgomery, S. F.

REGULAR MEMBERS

ADDIS, Dr. THOMAS, Lane Hospital
ALLEN, HARRIS S., 255 Commercial
ALLEN, Dr. HERBERT W., 380 Post
ALVORD, VERNON M., 5 Montgomery
ANDERSON, BERRIEN P., 317 Montgomery
ANDREWS, WILLIAM S., 260 California
ARMOUR, J. STANLEY, University Club
ARNOLD, GEO. STANLEIGH, 41 Sutter
AVENALI, ETTORE, Crocker-1st. Nat. Bk.
AVENALI, LORENZO M., 2174 Green
BADGER, HENRY F., 465 California
BAGLEY, P. N., University Club
BAILEY, FRAZIER A., 215 Montgomery
BALDWIN, ALEX. R., Mills Bldg.
BALDWIN, LLOYD, Kohl Bldg.
BANCROFT, PAUL, 731 Market
BARRON, EDWARD F., University Club
BAUM, FRANK G., Hobart Bldg.
BEAVER, FREDERICK H., 383 Brannan
BEE, EVERETT N., Mark Hopkins Hotel
BEEDY, LOUIS S., 315 Montgomery
BERRY, THOMAS C., Kohl Bldg.
BIANCHI, TITO J., 315 Washington
BLAISDELL, NATHANIEL, 1134 Green
BLAKE, ANSON S., Balboa Bldg.
BLICHFELDT, Prof. H. F., Stanford Univ.
BLANDING, GORDON, Belvedere, Cal.
BLISS, DUANE L., Jr., Kansas & Division
BLISS, WILL M., Balboa Bldg., S. F.,
BLOOD, GEORGE D., 111 Sutter, r. 2016
BOGERT, T. L., 401 Montgomery
BOHLING, HENRY, 315 Montgomery
BOONE, H. STANLEY, Russ Bldg.
BOSLEY, BRADFORD W., 315 Montgomery
BOSLEY, WILLIAM B., 245 Market
BOURN, WILLIAM, 425 Mason
BOWERS, WILDER J., Burlingame, Cal.
BOWIE, E. H., 465 California
BOWIE, JOHN F., 996 Mills Bldg.
BOYDEN, JOHN MARION, 464 California
BOYNTON, ALBERT E., 155 Montgomery
BRADLEY, FREDERICK W., Crocker Bldg.
BRANNER, JOHN K., Shreve Bldg., r 1119
BREED, ALLEN, 311 California
BREEDEN, VIC. ELLIS, 405 Montgomery
BREEZE, THOMAS H., Mills Bldg.
BREWER, Rev. WILLIAM A., Burlingame
BRONSON, EDWARD D. Jr., 111 Sutter
BROOKE, JOHN F. Jr., 2518 Pacific Av.
BROWN, ARTHUR Jr., 251 Kearny
BROWN, BRADLEY, B., 464 California
BROWN, Dr. CABOT, 1900 Leavenworth
BROWN, HILLYER BLAKE 146 Elm Av. Burlingame, Calif.
BROWN, Dr. PHILIP KING, 909 Hyde
BROWNELL, EDWARD ERLE, 3696 Clay
BRUCK, Dr. EDWIN L., 1630 Lake Street or 350 Post, S. F.
BULL, Dr. EDWARD C., 384 Post,
BULL, JAMES A., 1200 Clay
BULL, Commodore JAMES H., care Club
BULL, W. D., 2222 Hyde
BUMSTED, E. B., 111 Sutter
BUNKER, HOMER, W., San Mateo, Calif.
BURGARD, JOHN CLARK, 201 Sansome
BUTERBAUGH, M. W. 21 Wildwood Garden Piedmont, Calif.
BYRNE, JAMES W., Pacific-Union Club
CALLENDER, Dr. C. LATIMER, 240 Stockton, or 85 San Benito Way.
CAMBRIDGE, Rev. WALTER H., San Mateo, Cal.
CAMPBELL, BRUCE, University Club
CAMPBELL, Prof. D. H., Stanford Univ.
CAMPBELL, WALLACE, Russ Bldg.
CARLISLE, H. C., 315 Montgomery
CARPENTER, LEWIS G., Russ Bldg.
CARTAN, HENRY Jr., Sausalito, Cal.
CASSELL, JOHN F., Balfour Bldg.
CEBRIAN, EDWARD, 57 Post, S. F.
CHAMBERLAIN, SELAH, Mills Bldg.
CHAMBERLAIN, Dr. WM. E., Lane Hospital or 11 San Leandro Way, S. F.
CHANDLER, A. E., Balboa Bldg. S. F.,
CHAPMAN, SHERWOOD, 1144 Pine
CHICKERING, ALLEN L., 465 California
CHRISTIN, CHARLES A., 310 Balfour Bldg.
CLAMPETT, P. H., 402 Matson Bldg.
CLARK, EDWARD H. Jr., 1 Grant Av.
CLARK, MORRIS, R., Santa Barbara, Calif. (care County National Bank & Trust Co.)
CLARK, WARREN H., 3500 Clay
COBB, CHARLES W., 55 Sansome
COLEMAN, ROBERT L. Jr., Kohl Bldg.
COLEMAN, S. WALDO, Russ Bldg.
COMAN, E. T., Jr., 2445 Union
CORNWALL, Dr. THOMAS W., 490 Post
CORY, Prof. CLARENCE L., Berkeley, Cal.
COWAN, Dr. JOHN F., 490 Post.
CRAWFORD, J. WILLIAM, 516 Sutter
COWGILL, WINTHROP S., 930 Chestnut
CROCKER, WILLIAM W., Crocker National Bank
CROSBY, FRANCIS H., 405 Sansome
CROTHERS, Judge GEO. E., 1207 de Young
CRUM, B. C., Crocker-1st Nat. Bank Bldg.
CURRAN, ROSS A., 202 Kohl Bldg
CUTTING, FREDERICK P., Oakland, Cal.
DAHLQUIST, T. W., 405 Montgomery
DAKIN, JOHN I., 133 Montgomery
DAVENPORT, DIXWELL, 433 California
DAVIES, J. M., Russ Bldg. 225 Montgomery
de FREMERY, LEON F., 6616 Chabot Blvd. Oakland, Cal.
DE LEEUW, LEO, 562 Market
DENMAN, WILLIAM, 465 California
DENSON, H. C., Upper Lake, Cal.
de SABLA, LEON, J., 2555 Webster
de SURVILLE, EMILE B., 111 Sutter
DE WITT, CLINTON, 245 Market
DIBBLEE, ALBERT J., Mills Bldg.
DIBBLEE, BENJAMIN H., Russ Bldg.
DIBBLEE, HARRISON, Jr., Russ Bldg.
DICKINSON, J. R., 520 Mateo St., Los Angeles, Cal.
DILLMAN, DEAN, 317 Montgomery
DODSON, LEONIDAS P., Jr. 747 Walker Av
DOHRMANN, FRED'K Jr., 135 Stockton
DOUGHTY, FRANK, 465 California
DREW, JAMES E., 464 California

REGULAR MEMBERS (continued)

DRISCOLL, THOS. A., Hibernia Bank
DROWN, WILLARD N., 4455 Anza
DRUM, FRANK G. Jr., 464 California
DRUM, JOHN S., 464 California
DUNCAN, ROBERT F. M. Hillsborough, Cal
DUNNE, ARTHUR B., 433 California
DUNNE, J. J., Mills Bldg.
DURHAM, WILLARD H., 1525 La Loma Rd Berkeley, Cal.
DUTTON, Rev. C. S. S., 3956 Washington
DUTTON, FRANK C., 318 Kearny
DUTTON, HARRY S., 166 Geary
DUVAL, WILLIAM S., 2380 Green
EAVES, Dr. JAMES, 560 Sutter
EDWARDS, Col. GEORGE C., 2546 Dana, Berkeley, Cal.
ELLIOTT, GEORGE A., 425 Mason
ELLIS, E. W., Anglo-Lon.-Paris Bank
EMGE, Dr. LUDWIG A., 350 Post
ETCHEVERY, B. A., Berkeley, Cal.
EYRE, PERRY, 465 California
EYRE, ROBERT M., 465 California
FABER, Dr. HAROLD K., Lane Hospital or 2080 Vallejo, S. F.
FAIRLIE, HUGH O., 280 Battery
FALCONER, Dr. ERNEST H., 380 Post
FAXON, ROSS S., Mills Bldg.
FAY, CHARLES, W., Jr., 2740 Divisadero
FAYE, H. P., Jr., 215 Market
FERGUSON, R. C., 23 Presidio Terrace
FILMER, W. COY, 341 Kearny
FLETCHER, HAROLD F., 1 Sansome
FOERSTER, ROLAND C., 1108 Crocker Bld
FOLGER, JAMES, A., 101 Howard
FOLLIS, RALPH G., 2300 Pacific Av.
FOSTER, CHARLES A., 660 Market
FOSTER, W. BLAIR, 1675 Eddy
FOWLER, F. H., Crocker-1st Nat. Bank
FOX, LAWRENCE W. Jr., 317 Montgomery
FULLER, FRANK, W. Jr., 301 Mission
FULLERTON, H. T., 2715 Steiner
GEIGER, A. W., University Club
GHERINI, AMBROSE, 433 California
GOLDARACENA, OREL A., 2461 Jackson
GIBSON, Dr. ARTHUR COLLIS, 516 Sutter
GIBSON, ALGERNON T., 37 Drumm
GOODRICH, CHAUNCEY S., Mills Bldg.
GRAVES, JOHN R., University Club
GRAY, CHARLES A., 625 Market
GREELEY, CARLOS S., 405 Montgomery
GREENE, E. M., Jr., 608 Folsom
GREENWOOD, GEORGE M., Russ Bldg.
GREGORY, DONALD M., 465 California
GRESHAM, Dean J. WILMER, 1219 Sacramento
GRIFFIN, EVERETT, 3020 Pacific Avenue
GRIFFITH, MILLEN, 231 Sansome
GRIMES, LYMAN, 405 Montgomery
GWINN, JOSEPH MARR, 144 Paloma Av.
HAAS, EDWARD F., 465 California
HALL, HERBERT E., Crocker Bldg., S. F.
HAMILTON, FLETCHER, Hobart Bldg.
HAMMON, WENDELL C., Balfour Bldg.
HANNA, RICHARD W., 225 Bush.
HARRIS, FRANK M., 245 Market
HARRIS, JAMES A. Jr., Santa Cruz, Cal.
HARRISON, MAURICE E., Crocker Bldg.
HARRISON, RICHARD C., Mills Bldg.
HART, WALTER, M., 1401 Le Roy Av. Berkeley, Cal.
HARVEY, Dr. RICHARD W., 380 Post
HASKELL, Prof. MELLEN W., Berkeley,
HASLETT, SAMUEL M. Jr., 60 California
HAUPTMAN, SIDNEY M., 215 Market
HAVRE, HAROLD J., 200 Bush
HAYNE, ROBERT Y., 155 Montgomery
HEARST, GEORGE, Hearst Bldg.
HENDERSON, CHARLES J., 840 Powell
HENDERSON, W. S., 840 Powell
HENDRICKSON, ALFRED D., 1 Montg'y
HENDRICKSON, WM. Jr., 133 Montg'y
HENLEY, BARCLAY Jr., 20. Sansome
HENLEY, BENJAMIN J., 148 Montgomery
HERRMANN, FRED C., 465 California
HERRINGTON, GEORGE, 405 Montgomery
HERRON, W. G., Balboa, r. 302
HEWITT, DIXWELL, 1896 Pacific Av.
HILL, HORACE L., Jr., Los Altos, Cal.
HILL, Dr. HAROLD P., Fitzhugh Bldg.
HILLS, EDWARD E., 2 Harrison
HILLMAN, WILLIAM F., 225 Bush
HITCHCOCK, W. G. Jr., Burlingame, Cal.
HOLLISTER, JOHN J. Jr., Russ Bldg.
HOOKER, JOHN R., San Mateo, Cal.
HOOKER, ROBERT G. Jr., Hillsborough, Cal.
HOWARD, JOSEPH H. P., 58 Sutter
HOWARD, LINDSAY C., 1601 Van Ness Av.
HOWE, Dr. LOUIS P., 703 Clement
HUME, WILLIAM M., 217 Chase Hall Cambridge Massachusetts
HUMPHREY, WILLIAM F., 225 Bush. r. 705
HUTCHINSON, JAMES S., 1 Montg'y
HUTCHINSON, Prof. LINCOLN, 16 Presidio Terrace, S. F.
HUTTON, CURTIS, Park Lane Hotel
ISENBERG, ALEX. H., 35 Post
JACKLING, DANIEL C., Hobart Bldg.
JACKMAN, JAMES C., 627 Market
JANIN, HENRY C., 50 Post
JENKINS, REGINALD C., 405 Montgomery
JENNINGS, G. ELMER, Redwood City, Cal.
JOHNSON, ARCHIBALD M., Mills Bldg.
JOHNSON, C. CHOUTEAU, University Club
JOHNSON, GORDON LEWIS, 851 California
JOHNSON, HIRAM W. Jr., Mills Bldg.
JOHNSON, Judge WALTER PERRY, City Hall
KAY, W. E., 2595 Clay
KEATING, JOHN A., 114 Sansome
KEESLING, FRANCIS V., de Young Bldg.
KELLY, PHILIP JOHN, 2 Pine
KENT, ALBERT E., "Rock Creek Ranch" Golconda, Nevada
KENT, THOS. THATCHER, San Anselmo,
KENT, WILLIAM Jr., 24 California
KERR, J. D., 1604 Russ Bldg.
KIERSTED, Maj. HENRY S., 840 Powell
KILGORE, Dr. EUGENE S., 490 Post
KIMBALL, SHERMAN, 111 Sutter
KING, PERCY L., 101 California
KINGSBURY, KENNETH R., 225 Bush
KITTLE, ALLEN L., 225 Bush
KITTLE, JOHN C., Ross, Calif.
KNOWLES, CARROLL, W., University Club
KNOWLES, JOSIAH N., 260 California
KNOX, CHARLES R., Russ Bldg.
KNOX, JOHN BRYANT, 1099 Mandana Oakland, Cal.
LANGDON, Dr. S. W. R., 1477 Alice St. Oakland, Cal.
LANGSHORE, JAS. P. Jr., 2459 Pacific Av.
LANGSTROTH, Dr. LOVELL, 490 Post
LANSING, HORACE C., 405 Montgomery
LAPHAM, ROGER D., 215 Market
LAWRENCE, WILLIAM H., Mills Bldg.
LAWSON, WILLIAM E., Rutherford, Napa
LE ROY, RENE, 2409 Scott
LEUSCHNER, Prof. ARMIN O., Univ. of Calif.
LEWIS, AZRO N., 703 Market
LEWIS, DE LANCEY, 660 Market
LEWIS, GEORGE W., 432 California
LIPMAN, Prof. CHARLES B., 2731 Regent Berkeley, Cal.
LISSER, Dr. HANS, Fitzhugh Bldg.
LIVERMORE, NORMAN B., 85 Second St.
LOMBARDI, M. E., 225 Bush
LOPEZ, Commodore R. F., Club
LUNDBORG, CLIFT, Kohl Bldg. r. 618
LUTHER, MARTIN, Jr., Hollister, Calif.
LYMAN, OLIVER B., 74 New Montgomery
LYNCH, ROBERT NEWTON, 465 California
LYNCH, WILLIAM C., Rialto Bldg.
MACKINLAY, JOHN B., 260 California
MADONDRAY, Lt. ATHERTON, 2285 Broadway
MADDOX KNOX, Pacific-Union Club
MAGEE, FREDERIC E., 69 Sutter
MAGEE, HARRY HUSH, 69 Sutter
MAGEE, WILLIAM A., 69 Sutter
MAGEE, WILLIAM A. Jr., 69 Sutter
MANNOCCIR, F. D. (11) 225 Bush.
MANNON, J. M. Jr., Balfour Bldg.
MARKWART, ARTHUR H., 245 Market
MARTIN, GEORGE A., 465 California

UNIVERSITY CLUB (Continued)

REGULAR MEMBERS

MARTIN, Dr. ROBERT CARSON, 2140 Hyde or Fitzhugh Bldg. 384 Post, S. F.
MARX, Prof. CHAS. DAVID, Stanford University
MARYE, GEORGE, T 405 Montgomery, S. F.
MAXSON, H. G., 110 Market
McALLISTER, DECKER G., 15 Spear
McALLISTER, ELLIOTT, 605 Market
McALLISTER, ELLIOTT Jr., 400 Calif.
McANDREW, ALEXANDER, Russ Bldg.
McBRYDE, A. DOUGLAS, 503 Market
McCHESNEY, Dr. GEORGE J., 384 Post
McCLURE, DAVID, Mills Bldg.
McDONALD, JUILLIARD, 1055 California
McDONALD, MARK L. Jr., Mills Bldg.
McDUFFIE, DUNCAN, 210 Post
McENERNEY, GARRET W., Hobart Bldg.
McKEE, Dr. ALBERT B. Redwood City, Cal.
McKENZIE, Dr. ROGER, B., 109-16th Ave.
McKINNON, HAROLD, University Club
McLAREN, NORMAN L., 444 California
McMULLIN, LATHAM, 2610 Russ Bldg.
McLAREN, RICHARD A., 464 California
McMURRAY, O. K., 2327 Le Conte Av. Berkeley, Cal.
McNEAR, BARROLL, 1220 Russ Bldg.
McNEAR, CYRIL, 433 California
McNEAR, GEO. W. Jr., Federal Res. Bk Bld
MEANS, THOMAS H., 216 Pine
MEARES, JOHN L. Jr., Balfour Bldg.
MEIGS, JOHN JERROLD 315 Montgomery
MEINECKE, EMILIO P., U. S. Forest Service
MEJIA, ARTHUR, 433 California
MELLON, GEORGE E., 668 Santa Ray Av. Oakland, Ca.l
MENDELL, GEORGE H. Jr., Los Gatos, Cal
MERRILL, CHARLES W., 121-2nd St. Piedmont, Cal.
METCALF, JOHN B., 345 Hampton Road Piedmont, Cal.
MICHAEL, M. F., Kohl Bldg.
MILLER, DOUGLAS D., 315 Montgomery
MILLER, H. CLAY, 210 California
MILLER, HARRY EAST, 320 Perkins, Oak'd
MILLER, W. E. H., 256 Montgomery
MITCHELL, JOHN PIERCE, Palo Alto, Cal.
MITCHUM, COLLIS, 405 Montgomery
MOFFITT, JAMES, 1879 Broadway
MOFFITT, JAMES K., Crocker-1st Nat Bnk
MOLERA, E. J., University Club
MONTEAGLE, KENNETH, 2701–16th St.
MONTEAGLE, PAIGE, 201 Sansome
MONTEITH, DONALD W., San Mateo, Cal.
MONTGOMERY, Dr. DOUGLASS W., 323 Geary
MONTGOMERY, GEO., 215 Market
MONTGOMERY, Rev. H. E., 1519 Arch St. Berkeley, Cal.
MOODY, FRED'K S. Jr., 433 California
MOORE, AUSTIN, 277 Pine
MOORE, DUVAL, 212 California
MORAN, NATHAN, 41 Sutter
MORROW, Dr. HOWARD, Fitzhugh Bldg.
MURRAY, WM. WALLACE, Hearst Bldg.
MURPHY, GEORGE, R., 6150 Third St.
NAFFZIGER, Dr. HOWARD C., 380 Post
NEFF, M. T., 406 Montgomery
NEWHALL, ALMER M., 260 California
NEWHALL, GEORGE A. Jr., 260 California
NEWSOM, Prof. J. F., Hobart Bldg.
NOBLE, MARK, 250 La Salle Av. Piedmont, Cal.
NOWELL, JOHN C. San Mateo, Cal. box 325
O'CONNER, GEORGE, 225 Montgomery
OKELL, JACK, 1064 Russ Blydg.
OLNEY, WARREN Jr., Balfour Bldg.
OPHULS, Dr. WILLIAM, 114 Walnut
O'SHAUGHNESSY, M. M., City Hall, S. F.
PAGE, R. L., Russ Bldg.
PALMER, SILAS H., 503 Market
PARAMORE, JAMES W., 315 Montgomery
PARDOW, ROBERT R., Crocker-1st Fed. Tr.
PARK, HOWARD G., Anglo-LonParis Bank
PARROTT, JOHN, 310 Balfour Bldg.
PARROTT, WILLIAM G., 310 Balfour Bldg.
PARSONS, Right-Rev. EDW. L., 1215 Sacramento
PASCHALL, NATHANIEL, Kohl Bldg.
PEARCE, Maj E. H., (USA) 28 46 Pierce
PENDLETON, BENJ. H., Oakland, Cal.
PETERS, CHURCHILL C., 43 Broad, N. Y.
PHELAN, Hon. JAMES D., Phelan Bldg.
PHELPS, RALPH L., 678-2nd St.
PIGOTT, JOHN T., Balfour Bldg.
PILLSBURY, EVANS S. II, Carpenteria,
PILLSBURY, HORACE D., 225 Bush
PINCKARD, MONROE EYRE, 301 Montgomery
PLATE, H. R., 1215 Vancouver Av., Burlingame, San Mateo Co, Calif.
POETT, HARRY W., 310 Sansome
POMEROY, HORACE, 1100-4th St. Berkeley
POND, EDWARD B., University Club
POND, SAMUEL, 432 California
POPE, GEORGE A. Jr., Russ Bldg.
PORTER, Dr. R. LANGLEY, 1858 Vallejo
POSS, L. V., 146 Geary
POTTER, GEORGE SABINE, 1899 Pacific Av.
PRESLEY, GEORGE J., 315 Montgomery
POWER, NEAL, Mills Bldg.
PRINGLE, E. COVINGTON, 332 Pine
PRINGLE, EDWARD O., 3773 Clay
PULLIAM, JAMES Jr., 2525 Wilshire Blvd. Los Angeles, Cal.
RANSOME, TALLANT, 1706 Broadway Oakland, Calif.
REDINGTON, ARTHUR H., Mills Bldg.
REED, BEN W., Hearst Bldg.
REES, Comdr. A. S. (USN) University Club
REID, JOHN Jr., 60 Sansome
RETHERS, H. V., 2900 Scott
RHODES, HARRY W., 424 Custom House
RICHTER, ERWIN E., Menlo Park, Cal.
RICKARD, THOMAS A., 250 Tunnel Road, Berkeley, or Rialto Bldg., S. F.
ROBERTS, GEORGE D., Russ Bldg.
RODGERS, JOSEPH W., Monadnock Bldg.
ROTH, WILLIAM P., 215 Market
ROWELL, CHESTER H., 1204 Tamalpais Av., Berkeley, Cal.
RUCKER, Maj. WM H., (USA) The Presidio
RYONE, LE ROY T., 315 Montgomery
SCHERER, JAMES A. B., 2717 Sacramento
SCHMIEDELL, EDWARD G., 203 California
SCHUYLER, PHILIP V. R., Mills Bldg.
SEARLS, Dr. H. H., 4th & Parnassus Av.
SEARLS, ROBERT M., 225 Bush
SELBY, ARTHUR NOEL, Oakland, Cal.
SELBY, HERBERT K., 200 Bush
SESSIONS, GEORGE L., University Club
SHAUGHNESSY, F. C., 345 Montgomery
SHAW, JAMES T., 140 New Montgomery
SHELTON, WALTER, 405 Montgomery
SHERMAN, F. BARREDA, Russ Bldg.
SHUMAN, BLAIR S., 465 California
SHUMAN, WILLIAM D. M. 133 Montgomery
SIMMONS, WILLIAM M., State Bldg. S.F.
SIMON, JULES, 114 Sansome
SIMPKINS, HARRY R., Pacific-Union Club
SIMPSON, ALBERT G., 432 California
SINCLAIR, JOHN A., Russ Bldg.
SLACK, Judge CHARLES W., 310 Sansome
SMITH, FELIX T., 2496 Filbert
SMITH, HAROLD E., 320 Market
SMITH, HENRY, M., 6150 Third Street
SMITH, Dr. R. KNIGHT, 490 Post
SMITH, STANLEY, W., 1625 Van Ness Av.
SPRECKELS, HOWARD, 625 Market
SPRECKELS, RUDOLPH, 625 Market
STARR, WALTER, A., Jr., 225 Bush
STEBBINS, Prof. H. W., 327 Addison Av. Palo Alto, Cal.
STEPHENS, R. D. (11) University Club
STEPHENSON, Dr. HENRY A., 490 Post
STEPHENSON, ROBERT L., 1 Montgomery
STETSON, HARRY N., Mills Bldg.
STEVER, CARL W., 1104 Kohl Bldg.
STEWARD, N. O. W., 310 Sansome
STODDARD, Dr. THOMAS A., 490 Post
STONE, BYRON F. Jr., Mills Bldg.
STOW, ASHFIELD E., 215 Market
STRINGHAM, ROLAND IRVING, 43 Alamo Av., Berkeley, Cal.
STRONG, A. G., 225 Bush
SULLIVAN, J. F. Jr., Crocker 1st Nat. Bank
SWIFT,, T. J, 626 Oceanic Bldg.
SYMMES, LESLIE W., Balfour Bldg.
SYMMES, WHITMAN, 725 Mission
TAGART, Major F. W., 112 Market
TALBOT, ANDREW B., 3060 Pacific Av.

UNIVERSITY CLUB (Continued)

REGULAR MEMBERS (Continued)

TALLANT, GEO. PAYNE, Jr., 2606 Calif.
TAYLOR, Dr. JOHN C. W., 380 Post
TAYLOR, WILLIAM H., 464 California
TENNEY, VERNON E., 215 Market
TERRY, Dr. WALLACE I., 380 Post
TEVIS, HARRY L., Alma, Santa Clara Co., Cal.,
THIERBACH, GEORGE, 443 Batery
THOMAS, BENJAMIN F., 216 Sutter
THOMAS, J. L. University Club
THOMAS, WILLIAM, 315 Montgomery
THORNE, Dr. I. WALTON, 490 Post
TIBBETTS, FRED H., 310 Sansome
TOBIN, CYRIL R., Hibernia Bank, S. F.
TOBIN, EDWARD J., Hibernia Bank, S. F.
TOBIN, JOSEPH O., Hibernia Bank, S. F.
TORCHIANA, H. A. VAN COENEN, 310 Sansome
TOWNSEND, CHARLES E., Crocker Bldg.
TUBBS, ALFRED S., 200 Bush
TUBBS, TALLANT, 200 Bush
TUTTLE, CURTIS, Colusa, Cal.
VAUGHAN, R. L., 518 State Bldg., S. F.
WALKER, BROOKS, Piedmont, Cal.
WALKER, LEON B., 840 Powell
WALKER, SHIRLEY, Sutter and Kearny
WALKER, TALBOT C., Montecito, Cal.
WALLACE, BRADLEY L., 405 Montgomery
WALLACE, WILLIAM R. Jr. 1075 California
WALSH, KENNETH, 225 Montgomery
WARNER, F. A., 1000 Balfour Bldg.
WARREN, WILLIAM H. (11) 263 Churchill Palo Alto, Calif.
WAYLAND, CHARLES R., 465 California
WELCH, H. RAYMOND, 315 Montgomery
WEYMOUTH, CLARENCE R., Fairmont Hotel
WHEELER, CHARLES S. Jr., 782 Kingston Av., Piedmont, Calif.
WHEELER, HAROLD, University Club
WHEELER, R .K., 2012 Broadway
WHITE, WILLIAM K., 57 Post
WHITNEY, Dr. JAMES L., 490 Post
WHITTELL, ALFRED, 166 Geary
WILBUR, BRAYTON, 746 Sansome
WILKINSON, GUY, Oroville, Calif.
WILLETT, WALTER M., 430 Natoma
WILLIAMS, EVAN, 465 California
WILLIAMS, Prof WILLIAM, H 2830 Russell Street Berkeley, Calif.
WILLIAMS, W. WILBERFORCE, Kohl Bldg.
WILLIAMSON, G. H. G., San Mateo, Cal.
WILSON, ALEXANDER A., 840 Powell
WINSHIP, EMORY, Macon, Georgia,
WOOD, REV. W. L., Ross, Cal.
WOOLSEY, Dr. JOHN H., 490 Post
WRIGHT, ALLEN G., Mills Bldg.
WYCKOFF, Dr. HARRY, A., Lane Hospital
WYCKOFF, HERBERT, Jr., Watsonville Cal
WYCKOFF, HUBERT C., Watsonville, Cal.
YOUNGER, Dr. EDWARD A., Butler Bldg.
YOVANOVITCH, S., 2412 Russ Bldg.
ZIEL, JOHN G. ,201 Locust Av., San Rafael

NON-RESIDENT MEMBERS

ARMSBY, JEFFREY, K., 101 California
BALDWIN, JOHN G., Stanford Court Apts. or Woodside, San Mateo, Co, Calif.
BEATTY, HENRY O., New York City, N. Y.
BIXBY, FRED H., Long Beach, Cal., RF.D. No. 1, Box No. 347.
BOND, MARSHALL GILBERT, Westhaven Fresno Co., Cal.
BOWLES, ROBERT H., 411 Shatto Place, Los Angeles, Calif.
BRADLEY, PHILIP READ, Crocker Bldg.
BRIGGS, WALTER M., Pleasanton, Cal.
BROWNE, J. H., 51 East 42nd Street New York City, N. Y.
CAMPBELL, H. M., Union Trust Bldg. Detroit Michigan
CAMPBELL, KENNETH, 79 Lincoln Park, Newark, New Jersey,
CARRIGAN, E. HARRIS, Rialto Bldg.
CATES, DUDLEY, 175 W. Jackson Blvd., Chicago, Ill.i
CEBRIAN, JOHN C., 57 Post, S. F.
CEBRIAN, LOUIS de L., 57 Post
CHESEBROUGH, ARTHUR S., Piru, Ventura Co., Calif.
de Ropp ALFRED, Jr., 50 Broadway r 908 New York, N. Y.
DEUEL, F. S., 40 Old Broad St. London, England
DICKINSON, H. M., Banning, Calif. (care Dickinson Motor Car Co.)
DORN, WINFIELD, Colfax, Cal.
ELLIOTT ROBERT P., Los Angeles, Cal. P. O. Box 750 Arcade Station.
EYRE, E. J., 7 Hanover Suare, N. Y. City
FAYMONVILLE, Major PHILIP R., 39 Whitehall St., New York City, N. Y.
FOOTE, ARTHUR E., Grass Valley, Cal.
FRICK, ROBERT N., 647 S. Spring St. Los Angeles, Cal.
GARRAWAY, S. G., 208 So. La Salle St. Chicago, Illinois.
GLADDING, AUGUSTUS L. Pacific Finance Bldg. 621 S. Hope St. Los Angeles, Cal.
HAMMOND, JOHN HAYS, 120 Broadway, New York City, N. Y.
HARTIGAN, JOHN D., 26 Old Broad St. E. C. 2, London, England
HENDERSON, CHARLES B., Elko, Nev.
HOLMES, CHRISTIAN R., "Feather Hill Ranch" Santa Barbara, Calif.
HOLT, C. PARKER, San Leandro, Calif.
HOPKINS, TIMOTHY, 111 Sutter r. 2006 or Menlo Park. Calif.
HOOVER, THEODORE J., Stanford Univ.
HOUSTON, ALBERT J. R., 380 Post St.
HOWARD, GEORGE H., Humboldt Bank
JACKSON, C. H., Santa Barbara, Cal. (Box 231)
KAIME, ALVAH M., Santa Barbara, Cal.
KILNER, A. G., Portland, Oregon
LAKENAN, C. B., McGill, Nevada
MACDONOUGH, J. M., 318 Kearny
MONTGOMERY, E. GEOFFREY, 260 West Broadway, New York City, N. Y.
MORAN, ROBERT B., 215 W. 7th St. Los Angeles, Calif.
MOULTON, ROBERT H., 510 S. Spring St. Los Angeles, Cal.
MURPHY, A. STANWOOD, Scotia, Cal.
NEWBERRY, A. W., 2 Rector Street New York City, N. Y.
PAYNE, HERBERT, 15 East 49th St. N Y.
PARSONS, REGINALD H., Dexter Horton Bldg., Seattle, Washington
POUNDSTONE, GEORGE, Colusa, Cal.
RAYMOND, GEORGE PERKINS, 1155 Park Av., New York City, N. Y.
ROBBINS, R. D., Suisun, Cal.
ROBBINS, W. C., Suisun, Cal.
RUTHERFORD, ALEX. H., Bank of Italy Bldg., Los Angeles, Cal.
SCHMIEDELL, EDWARD G. Jr., 203 Calif.
SELFRIDGE, EDWARD A. Jr., "Bush House," Aldwych, EV. C. 2 London Engld.
SLAUGHTER, ROCHESTER B., 110 West Monroe, Chicago, Illinois
ST. AUBYRN, CASSELL, 11 Waterloo Pl. S. W. I., London, England
STEBBINS, E. V., 42 Broadway, New York City, N. Y.
STOREY, WILLIAM B., Chicago, Illinois care Santa Fe R. R. Exchange
STILLMAN, ALFRED, The Miramar, Santa Barbara, Calif.
STEEN EDWIN F. Watsonville, Cal box 132
TIETJEN, JAMES H., Los Angeles, Cal. care L. A. Athletic Club
TUBBS, CHAPIN F., Calistoga, Cal.
VAN BERGEN, Lt N. B., "U.S.S. Breck" (care Postmaster New York City, N. Y.)
VAN DER LINDEN, B. H., 200 Bush
VAN LOBEN SELS, J. F., Chico, Cal.
VAN LOBEN SELS, M. C. C., Vorden, Cal.
WHEELER, FREDERIC R., 117 Locust St. Lockport, New York
WALKER, FLETCHER, L. Jr., Westwood Cal.
WEBB, HENRY, H, Jr., 12 Summit Road Santa Barbara, Calif.
WALLER, LAWRENCE W., 270 Park Av., New York City, N. Y.
WILCOX, A. L., Tocopilla, Chile
WILCOX, ALFRED H., Wilcox Building Los Angeles, Cal.

Burlingame Country Club

SOCIAL - POLO -GOLF - TENNIS

Club House in Hillsborough—Postoffice, Burlingame, Cal.

Incorporated September 4, 1893. Social, Polo, Golf, Tennis. The membership, including Regular, Life, Special, Honorary, Army and Navy and Foreign members is 424. The limit of Regular membership is 350, and only the immediate members of the family of a Regular member are eligible to Special membership. (Tel. Burlingame 3471)

OFFICERS AND DIRECTORS

THOMAS B. EASTLAND, 485 California S. F. or Burlingame, Calif. ..... President
JOHN C. NOWELL, "La Cuesta," San Mateo, Calif. Box 325 ..... Vice-President
ROGER, BOCQUERAZ, 110 Sutter, S. F. or Burlingame, Calif. ..... Vice-President
GEORGE G. MONTGOMERY, Matson Bldg. 215 Market, S. F. ..... Treasurer
AUSTIN MOORE, 277 Pine, S. F. or Burlingame Calif. ..... Secretary
WILLIAM G. DEVEREUX, 301 Montgomery, S. F. or San Mateo, Calif. ..... Director
LAURANCE IRVING SCOTT, 206 Sansome, S. F. or Burlingame, Calif. ..... Director
STEWART EDWARD WHITE, Hillsborough Blvd, San Mateo, Calif. ..... Director
PLATT KENT, 224 West Poplar, San Mateo, Calif. ..... Director
WALTER S. MARTIN, Crocker-1st National Bank Bldg. S. F. or Hillsborough, ... Director
BERNARD W. FORD, 485 California, S. F. or Hillsborough, Calif. ..... Director
HOWARD G. PARK, Brewer Road, Burlingame, Calif. ..... Director
KENNETH WALSH, 225 Montgomery, S. F. or Burlingame, Calif. ..... Director

HONORARY MEMBERS

The President of the United States
The Federal Judiciary of the Ninth Judicial District
The Commanding General, U. S. Army, Western Department (Ninth Corps)
The Senior Officer, U. S. Navy, on shore duty in San Francisco and vicinity
Admiral of the Pacific Fleet.
Major-General HUNTER LIGGETT
WILLIAM M. JOHNSTON

LIFE MEMBERS

BOURN, WILLIAM B.
NEWHALL, GEORGE A.
GRANT, JOSEPH D.
POPE, GEORGE A.
WILLIAM H. CROCKER

ARMY AND NAVY MEMBERS

Comdr. J. H. BLACKBURN
Major B. L. CADWALADER
Admiral A. S. HALSTEAD
Comdr. J. J. HANNIGAN
M. HEILMAN.
Captain WALTER B. IZARD
Colonel SAMUEL G. JONES
Colonel KENYON A. JOYCE
JAMES LEON LAGUERRE.
Commander R. F. LOPEZ, U. S. N.
Colonel E. S. WARNER. McCABE.
Maj-Gen. CHARLES G. MORTON (retired)
Comdr. A. S. REES
C. FURST SMITH
Major WILLIAM C. WISE, Jr.

ALEXANDER, DOUGLAS C., 50 Post, S.F. or Burlingame, Calif.
ALEXANDER, H. F., Seattle, Washington
AMES, Miss FRANCES, 2409 Divisadero, S. F.
ANDERSON. FRANK B., Bank of Calif., S. F.
ANDERTON, JOHN GAYLE, 1 Sansome, S. F., or San Mateo, Cal.
ANDERTON, Mrs. JOHN GAYLE, San Mateo
ANTHONY, EARLE C., 1000 S. Hope, Los Angeles
ANTHONY, Mrs. EARLE C., Los Angeles, Cal.
ARMOUR, J. STANLEY, University Club
ARMSBY, EDWIN RAYMOND, Burlingame
ARMSBY, GEORGE NEWELL, 24 Broad St., New York City, N. Y.,
ARMSBY, Mrs. GEORGE NEWELL, Forest View Road Burlingame, Calif.
ARMSBY, GEORGE NEWELL, Jr. Burlinme
ARMSBY, GORDON S., New Call Bldg., S.F.
BAKER, Mrs. LAURA, P., 375 Park Av. New York City, N. Y.
BAKER, Mrs. GEORGE B., 375 Park Av., New York, N. Y.
BARNESON, Capt. JOHN, 310 Sansome, S. F. or Burlingame, Clif.
BARRON, Miss EVELYN, San Mateo, Cal.
BATTSON, LEIGH M., 510 West 6th Street Los Angeles, Cal.
BATTSON, Mrs. LEIGH M., Los Angeles
BAXTER, THOMAS S., Stockton, Calif.
BEAL, CARL H., 45 Chesterway San Mateo, Calif.
BEAL, Mrs. CARL H., 45 Chesterway San Mateo, Calif.
BISHOP, DICKINSON, Pebble Beach, Calif.
BLACK, CHARLES N., 2006 Washington St., San Francisco
BLACKBURN, Comdr. J. H., Burlingame Calif.
BLAKE. Dr. WILLIAM FORD, 490 Post, San Francisco
BLAKE, Mrs. WM. FORD, 1100 Sacramento, S. F.
BLYTH, CHARLES R., Russ Bldg., S. F. or 124 Medway, San Mateo, Calif.
BLYTH, Mrs. CHARLES R., 124 Medway, San Mateo, Calif.
BOCQUERAZ, LEON, 631 Market, S. F. or 250 Perry St. Oakland, Calif.
BOCQUERAZ. ROGER, 110 Sutter, S. F.
BOCQUERAZ, Mrs. ROGER, Burlingame
BOTHIN, Mrs. HENRY E., Montecito, Cal. Santa Barbara, Calif.
BOURN, WILLIAM B., "Filoli" San Mateo Calif., or 425 Mason, S. F.
BOWLES, ROBERT McNEAR, 411 Shatto Pl Los Angeles, Cal.
BOYD, WILLIAM SPROTT, "Severn Lane" Hillsborough, San Mateo Co, Calif.
BOYD, Mrs. WILLIAM SPROTT, "Severn Lane" Hillsborough, San Mateo, Co, Calif.
BRAWNER, ALEX H. Jr., 301 Mission S F or 3680 Jackson, S. F.
BRAWNER, W. P. F., 301 Mission, S. F. or 2790 Green S. F.
BRECK, HENRY C., 54 Wall Street New York City, N. Y.
BREEDEN, JOHN NORTON, Kohl Bldg. or 1980 Washington. S. F.
BREEZE, THOMAS H., Mills Bldg. S. F.
BREEZE, Mrs. THOMAS H. Roehampton Rd San Mateo, Calif.
BREWER, Miss AMY, Milton, Mass.

BURLINGAME COUNTRY CLUB (Continued)

REGULAR AND SPECIAL MEMBERS (CONTINUED)

BREWER, Rev. WILLIAM A., Hillsborough Calif.
BRITTEN, STEPHEN T., Long Island City, N. Y.
BROWN, Mrs. ARTHUR PAGE, 640 Sutter
BROWN, ARTHUR Jr., 251 Kearny, S. F.
BROWN, Mrs. ARTHUR Jr., Burlingame
BROWN, Dr. CABOT, 909 Hyde S. F.
BROWN, Mrs. CABOT, 1900 Leavenworth St
BROWN, HILLYER B., 405 Montgomery
BROWN, Mrs. HILLYER BLAKE, 146 Elm, Burlingame, Calif.
BROWN, Dr. PHILIP KING, 909 Bush St.
BROWN, Mrs. SARAH S., San Mateo, Cal.
BRUGUIERE, Mrs. ANN DORR, Russ Bldg. (care Blyth, Witter & Co.)
BRUSH, SPENCER, 485 California, S. F.
BUGBEE, MILTON L., Burlingame, Calif.
BUGBEE, Mrs. MILTON L., Burlingham Cal
BUNKER, HOMER, W., El Cerrito Road. San Mateo, Calif.
BURGARD, JOHN C., 201 Sansome, S. F.
BURGARD, Mrs. JOHN C., Burlingame
BUSEY, A. P. Jr., Burlingame, Cal.
BUSEY, Mrs. A. P., Jr., 1601 Chapin Av., Burlingame, Calif.
BYRNE, JAMES W., Pacific-Union Club
BYRNES, CHARLES W., Crocker Bldg. S.F
CADWALDER, Maj. BERTRAM L., Fort Banning Georgia.
CALLAHAN, J. A., "Examiner" S. F.
CALLOWAY, Dr. WM. O., 1622 Chapin Av. **Burlingame, Cal.**
CAMERON, GEORGE T., Crocker Bldg., S. F. or S. F. Chronicle, 5th and Mission, S. F.
CAMERON, Mrs. GEORGE T., Burlingame, Calif., or 1919 California, S. F.
CARPENTER, LEWIS G., Russ Bldg. S. F., or Burlingame, Cal.
CAMPBELL, WALLACE, University Club
CARPENTER, Mrs. LEWIS G., Burlingame, Cal.
CARRIGAN, ANDREW Jr., Rialto Bldg., S. F.
CARRIGAN, Mrs. ANDREW, Jr., San Mateo, Cal.
CARRIGAN, Mrs. ANDREW Jr., 100 Clark, San Mateo, Calif.
CARTER, R. BRACE, 315 Montgomery
CARTER, Mrs. R. BRACE, 210 W. Bellevue San Mateo, Calif.
CASSERLY, Mrs. C. C., Burlingame, Calif.
CASSERLY, Mrs. JOHN Burlingame, Calif.
CASSERLY, Miss CECILIA M., Burlingame
CASSERLY, JOHN, Burlingame, Calif.
CASSERLY, Miss MARIANNA, Burlingame
CASSERLY, MICHAEL, Burlingame, Calif.
CATES, LOUIS S., Salt Lake City, Utah
CATES, Mrs. LOUIS S., Salt Lake City Utah
CATES Miss BARBARA Salt Lake City Utah
CEBRIAN, EDWARD de L., 57 Post, S. F.
CHAMBERLAIN, WILLARD C., Pittsburgh, Pa.
CHAPIN, WILLIAM W., Bohemian Club.
CHESEBROUGH, Miss HELEN, Burlingame. Cal.
CHIDESTER, Dr. WILLIAM C., 23-2nd St. or Poett & Tilton Roads, San Mateo, Calif.
CHRISTENSON, EDWIN A., Burlingame,
CHRISTENSON Miss ELEANOR Burlingme
CLARK, Mrs. CECELIA TOBIN, "El Polamar," San Mateo, Cal.
CLARK, Miss MARY, C., "El Polomar" San Mateo, Calif.
CLARK, Miss PATRICIA, "El Polomar" San Mateo, Calif.
CLARK, Miss AGNES, "El Polomar" San Mateo, Calif.
CLARK, PAUL, "El Polomar" San Mateo
CLARK, EDWARD HARDY, Hearst Bldg., San Francisco
CLARK, EDWARD H. Jr., 464 California or 19 Chesterway, San Mateo, Calif.
CLARK, Mrs. EDWARD H. Jr., 19 Chesterway, San Mateo, Calif.
CLARK, WARREN H., San Mateo, Calif
CLARK, Mrs. WARREN H., San Mateo, Cal
CLARK, WARREN D., 310 Sansome, S. F.
CLARK, W. DEARBON, 3363 Washington
CLARK, Mrs. W. DEARBON, 3363 Washtn.
CLOMAN, Mrs. F. L., Washington, D. C.
COLEMAN, S. WALDO, Russ Bldg.
COLHOUN, Mrs. JULIA L., "Windsor Farm" Maryland,
COMSTOCK, Mrs. M. C., 375 Park Av., N. Y.
CONRAD, BARNABY, Kohl Bldg., S. F.
CONRAD, Mrs. BARNABY, San Mateo, Cal.
COOPER, Dr. CHAS. MINER, 135 Stockton, S. F.
COOPER, OSCAR, 350 Madison Av., (N. Y. C.)
CORYELL, JOSEPH B., Menlo Park, Cal.
CORYELL, Mrs JOSEPH B., Menlo Park, Cal.
COTTON, AYLETT R., Kohl Bldg., S. F.
COTTON, Mrs. AYLETT R., San Mateo, Cal
COWDIN, J. CHEEVER, San Mateo, Calif.
CRAIG, FRANK M., 525 Market, S. F. or San Mateo, Cal.
CRAIG, Mrs. FRANK M., 430 Hurlingam Av. San Mateo, Calif.
CROCKER, TEMPLETON, Shreve Bldg. S F
CROCKER, Mrs. HELENE IRWIN, Burlingame, Cal., or St. Francis Hotel, S. F.
CROCKER, HENRY J., 433 California, S.F.
CROCKER, WM. H., Crocker-1st Nat. Bk. or "New Place" Hillsborough, San Mateo
CROCKER, Mrs. WILLIAM H., "New Place" Hillsborough, San Mateo Co., Calif.
CROCKER, WM. W., Crocker-1st Nat. Bk
CROCKER, Mrs. WILLIAM W., Burlingame
CURRAN, HOMER F., 445 Geary, S. F.
URRAN, ROSS AMBLER, Kohl Bldg, S.F.
CURRAN, Mrs. ROSS AMBLER, Burlingame
DAVIES, JAMES M., 555 Edgewood Ave. San Mateo, Calif.
DAVIES, Mrs. JAMES M., 555 Edgewood Av San Mateo, Calif.
DAY, VANCE H., Scenic Road, San Mateo
DAY, Mrs. VANCE H. Scenic Rd. San Mateo
de LIMUR, Count ANDRE, Paris, France.
de LIMUR, Countess ANDRE, Paris France
de SABLA, EUGENE J. Jr., 165 Broadway New York City.
de SURVILLE, EMILE B., 111 Sutter, S. F. or 1090 Chestnut, S. F.
de SURVILLE, Mrs. EMILE B., 1090 Chestnut, S. F.
DEVEREUX, WALTER B., 120 Broadway New York
DEVEREUX, WILLIAM G., Russ Building S. F., or San Mateo, Cal.
DEVEREUX, Mrs. WM. G., San Mateo, Cal.
DICKEY, CHARLES H., Fairmont Hotel
DICKEY, WILLIAM D., 495 11th St., S. F. or San Mateo, Cal.
DOUGLASS, EARL S., Menlo Park Calif.
DRISCOLL, THOS. A., San Mateo, Cal.
DRISCOLL, Mrs. THOMAS A., San Mateo, Cal.
DRISCOLL, LAURISON, San Mateo, Calif.
DRUM, FRANK G., 464 California, S. F.
DRUM, JOHN S., 464 California, S. F.
DRUM, Mrs. JOHN S., Fairmont Hotel S. F.
DUNCAN, WILLIAM C., Mills Bldg., S.F.
DUNCAN, Mrs. WILLIAM C., Burlingame, Cal.
DUNHAM, ROBERT J., 208 La Salle, Chicago
DUNPHY, CHARLES, 1st Nat. Bank Bldg., S. F.
DUTTON, HENRY FOSTER, 201 Sansome, S. F.
DUTTON, Mrs. JANE DUNN, Burlingame Country Club, Burlingame, Cal.
DUVAL, Mrs. CHARLES RAOUL, S. Mateo.
EASTLAND, THOMAS B., 485 California, S. F.
EASTLAND, Mrs. THOMAS B., 45 Aster, Burlingame, Calif.
EASTLAND, Miss ALICE, 45 Aster, Burlingame, Calif.
EAVES, Dr. JAMES, 560 Sutter, S. F., or
ELLIOTT, ROBERT P., 914 W. 28th St., Los Angeles, Cal.
ELLIS, EDWARD W., Anglo & London-Paris National Bank, 1 Sansome, S. F.
ELLIS, Mrs. EDWARD W., 262 W. Santa Inez Avenue, San Mateo, Calif.
EMMERT, JOHN H., 311 California, S. F. or Dertoit, Michigan
EVERETT, EDWARD, 200 Bush, S. F.

BURLINGAME COUNTY CLUB (Continued)

REGULAR AND SPECIAL MEMBERS

EYRE, E. AINSWORTH, Racquet Club N Y
EYRE, EDWARD J., Racquet Club N. Y.
FAGAN, PAUL I., Pacific-Union Club
FICKETT, JAMES E., San Mateo, Calif.
FICKETT, Mrs. JAMES E., San Mateo, Cal.
FILER, WALTER G., Kohl Bldg., S. F.
FILER, Mrs. WALTER G., Burlingame, Cal.
FILMER, W. COY, 341 Kearny, S. F.
FILMER, Mrs. W. COY, 1011 Green S. F.
FINNELL, PHILIP S., 111 Sutter, S. F.
FLOOD, Miss CORA JANE, Menlo Park, Cal.,
FLOOD, Mrs. JAMES L., 2222 Broadway S. F., or Menlo Park, Ca.l
FOLGER, FRNEST R., 101 Howard, S. F.
FORD, BERNARD W., 485 California, S.F.
FORD, Mrs. BERNARD W., 2135 Ralston Hillsborough, San Mateo Co, Calif.
FORSYTH, ROBERT W., 348 Pine S. F.
FORSYTH, Mrs. ROBERT W., 118 Baywood San Mateo, Calif.
FOSTER, CHARLES A., San Mateo, Calif.
FOSTER, CHARLES A. Jr., San Mateo Co,
FOSTER, W. BLAIR, Burlingame, Calif.
FOSTER, Mrs. W. BLAIR, Burlingame, Cal.
FULLER, DANA L., 301 Mission, S. F.
FULLER, Mrs. DANA L., Seabury Road. Burlingame, Calif.
FULLER, FRANK W. Jr., 301 Mission. S. F.
FULLER, W. PARMER Jr., 301 Mission, S. F., or Burlingame, Cal.
FULLER, Mrs. W. PARMER, Jr., Burlingame
GALLOIS, JOHN EUGENE, 310 Sansome
GARRITT, GEORGE S., Russ Bldg.
GARRITT, Miss HELEN, 2768 Green, S. F.
GIANNINI, A. P., "Seven Oaks" San Mateo or 550 Montgomery, S. F.
GIBSON, ALGERNON T., 37 Drumm, S. F.
GIBSON, Mrs. ALGERNON T., 1965 Pacific, S. F.
GIRVIN, RICHARD D., 665 Market, S. F.
GIRVIN, Mrs. RICHARD D., Menlo Park Cal.
GOLDARACENA, OREL A., 401 Montgomery or Pasadena, Calif.
GOODFELLOW, ARTHUR W., Cory Bldg. Fresno, Calif.
GOODFELLOW, Mrs. ARTHUR W., Fresno Cal.
GRAHAM, Mrs. LUDOVICA D., St. Francis Hotel, San Francisco. Calif.
GRANT, JOSEPH D., 114 Sansome, S. F.
GRANT. Mrs. JOSEPH D., Hillsborough, Cal., or 2200 Broadway, S. F.
GRANT, Miss JOSEPHINE, Hillsborough,
GRAVES, JEFFERSON J., 625 Market, S. F.
GRAY, J. P., Coeur D'Alene, Idaho
GRAY, LAWRENCE H., 5112 Ambrose Av. Los Angeles, Cal.
GREGORY, DONALD M., 940 Green S. F.
GROSVENOR, GRAHAM B., 310 Michigan av Chicago, Illinois
GUTHRIE, Rev. WILLIAM KIRK, 1st Presbyterian Church, Sacramento & Van Ness Avenue San Francisco, Calif.
GWIN, STANFORD, 2217 Pacific Av., S. F.
HAGER, Miss ALICE, Burlingame, Cal.
HALE, NEWTON J., 901 Market S. F.
HALE, Mrs. NEWTON J., 2500 Poppy Ave. Burlingame, Calif.
HALE, RUEBEN B., 901 Market, S. F.
HALE, Mrs. REUBEN B., Fairmont Hotel,
HALDORN, STUART, Monterey, Calif.
HALSTEAD, Admiral A. S., St. Francis Htl
HAMILTON, ALEXANDER, Pacific Union Club or 625 Market San Francisco.
HAMILTON, Mrs. ALEXANDER Menlo Pk.
HANCHETT, LEWIS, E., Bank of Italy Bldg
HANNA, RICHARD J., 225 Bush, S. F.
HANNA, Mrs. RICHARD J., 2505 Divisadero
HANNIGAN, Comdr. J. J., Chicago, Illinois
HARPER, LOCKE T., 1842 Parkside Road. Hillsborough, San Mateo Co, Calif.
HART, JEROME A., 1000 California, S. F.
HARRIS, STANLEY G., Mills Bldg., S. F.
HARRISON, HENRY O., Russ Bldg.
HARRISON, Mrs. H. O., 960 Chestnut S. F.
HARWOOD, ALFRED J., Kohl Bldg., S. F.
HAYNE, ROBERT Y., 155 Montgomery, S. F.
HEARST, GEORGE, New York City, N. Y.
HEARST, Mrs. GEORGE, 2100 Pacific Ave. San Francisco
HEILMAN, MAURICE, 110 Sutter, S. F.
HEIMANN, RICHARD, 584 Mission, S. F.
HEIMANN, Mrs. RICHARD, 1925 Gough, S. F.
HENDERSON, CHARLES B., Elko, Nevada or 840 Powell, S. F.
HENDERSON, Mrs. CHAS. B., 840 Powell
HENDERSON, CHARLES J., 840 Powell,
HENDERSON, ROBERT B., 111 Sutter, S.F. or "Barriolhet" Burlingame, Calif.
HENDERSON, Mrs. ROBERT B., Barriolhet Burlingame, Cal. or St. Francis Hotel S F
HENDRICKSON, ALFRED D. 1 Montgomery
HENDRICKSON, Mrs. ALFRED D., 1940 Sacramento, S. F.
HILL, FENTRESS, Russ Bldg., S. F.
HILL, Mrs. FENTRESS, 150 Sycamore Av.,
HILL, HORACE Jr., Los Altos, Cal.
HILL, Mrs. HORACE L. Jr., Los Altos, Calif
HILLMAN, WILLIAM F., 2675 Pacific Av.
HILLMAN, Mrs. WILLIAM F., 2675 Pacific
HILLS, EDWARD E., 2 Harrison, S. F.
HILLS, REUBEN W. Jr., 2 Harrison, S. F. or 90 Sea Cliff Ave. San Francisco
HITCHCOCK, GORDON, Burlingame, Calif.
HITCHCOCK, Mrs. GORDON, Burlingame
HITCHCOCK, Mrs WM CREER, Burlingame
HOBART, LEWIS P., Crocker Bldg., S. F. or Burlingame, Calif.
HOBART, LEWIS D., Burlingame, Cal.
HOBART, WALTER S., Balfour Bldg., S. F.
HOBART, Mrs. WALTER S., San Mateo, Cal
HOLLOWAY, WILLIAM G., New York City
HOLT, B. GRIGGS, Madison Av. N. Y. City
HOOKER, Mrs. OSGOOD, Burlingame, Calif.
HOOKER, C. OSGOOD Jr., Burlingame, Cal.
HOOKER, ROBERT G., San Mateo, Calif.
HOOKER, ROBERT G. Jr., San Mateo, Cal.
HOOVER, Hon. HERBERT C., Washington, D. C.
HOWARD, CHARLES S., 1601 Van Ness Av.
HOWARD, CHAS. S., Jr. 1601 Van Ness Av. or Burlingame, San Mateo Co, Calif.
HOWARD, Mrs. CHARLES S. Jr. San Mateo S. F. or West Santa Inez Av. San Mateo.
HOWARD, LINDSAY C., Burlingame, Calif.
HOWARD, Mrs. LINDSAY, C. Burlingame
HOWARD, GEORGE H. Jr., 203 California
HUMPHREY, WILLIAM F., 225 Bush S. F.
HUNT, HARRY C., Long Beach, Calif.
HUNT, Mrs. JANE S., Pebble Beach, Calif.
HUSSEY, FREDERICK B., San Mateo, Cal.
HUSSEY, Mrs. FREDERICK B., San Mateo.
HUTTON, CURTIS W., 61 Broadway N. Y.
HUTTON, FRANKLYN L., Burlingame, Cal
IACCACI, Mrs. PAUL T., N. Y. City N. Y.
IZARD, Capt. W. B., Bohemian Club, S. F.
JACKSON, CHARLES H. Jr., Santa Barbara
JACKLING, DANIEL C., Mark Hopkins Htl
JACKLING, Mrs. DANIEL C. Mark Hopkins Hotel, San Francisco
JACKMAN, JAMES C., 631 Market, S. F.
JACKMAN, Mrs. JAMES C., 2790 Green, S. F.
JACKSON, HOOPER, 433 California, S. F.
JACKSON, Mrs. HOOPER, 2170 Jackson
JANIN, HENRY C., 50 Post, S. F.
JENKINS, REGINALD C., 401 Montgomery 2750 Vallejo, S. F.

BURLINGAME COUNTRY CLUB—(Continued)

REGULAR AND SPECIAL MEMBERS (CONTINUED)

JOHNSON, ARCHIBALD M., Mills Bldg., S. F.
JOHNSON, Mrs. ARCHIBALD M., Forest View Road, Burlingame, Calif.
JOHNSON, C. CHOUTEAU, University Club,
JOHNSON, Mrs. FRANK W., 1330 Pine S. F.
JOHNSON, HIRAM W. Jr., Mills Bldg., S. F.
JOHNSON, GORDON L., 851 California
JOHNSTON, WILLIAM M., 2610 Lake S. F.
JOHNSTON, Mrs. WILLIAM M., 2610 Lake
JONES, Col. SAMUEL G., Presidio, S. F.
JONES, WM. W., Pacific-Union Club
JOYCE, Colonel K. A., In Texas
KAMM, WALKER W., Russ Building S. F. or Burlingame, Cal.
KENNEDY, FRANK, 301 W. Santa Inez Av. San Mateo, Cal. or Kohl Bldg. S. F.
KENNEDY, Mrs. FRANK 301 W. Santa Inez Avenue, San Mateo, Calif.
KENT, PLATT, 224 W. Poplar S. Mateo Cal
KENT, Mrs. PLATT 224 W. Poplar San Mateo, Calif.
KEPLINGER, LIVINGSTON B., Chicago Ill.
KIERSTED, Dr. HENRY S., 840 Powell, S. F.
KING, FRANK B., 4 Montgomery, S. F.
KING, PERCY L., 101 California, S. F.
KINGSBURY, KENNETH R., 225 Bush, S. F.
KINGSLEY, GUY R., 432 California S. F.
KITCHIN, B., New York City, N. Y.
KNIGHT, SAMUEL, Balfour Bldg., S. F.
KNIGHT, Mrs. SAMUEL, Burlingame, Cal.
KUHN, WILLIAM S., San Mateo, Cal. or 454 California, S. F.
KUHN, Mrs. WILLIAM S. 116 Elm, S. Mateo
KUHN, FENTRESS H., San Mateo, Calif.
LAGUERRE, JAMES LEON, 19-25th Av.
LANGSTROTH, FRANK, Los Angeles, Cal.
LAPHAM, ROGER D., 215 Market, S. F.
LAPMAN, Mrs. ROGER D., 2604 Jackson, S. F.
LAW, HAROLD WARD, 636 Pine S. F.
LAW, Mrs. HAROLD WARD 2825 Broadway
LEE, CUYLER, Western Motors Co. S. F.
LEIB, GEORGE C., 465 California, S. F.
LEIB, Mrs. GEO. C., Burlingame, Cal.
LEIB, WILLIAM F., 50 Post, S. F.
LEGH-JONES, GEORGE, 200 Bush. S. F.
LEGH-JONES, Mrs. GEORGE, San Mateo
LEGH-JONES, Miss OLIVE, San Mateo Cal.
LEIGHTON, HUGH C., 250 Park Av., N. Y.
LEWIS, GEORGE, Shreve & Co, 200 Post, San Francisco, Cal.
LEWIS, Mrs JOHN MELLGREN, San Mateo
LOOMIS, FRANCIS B., Burlingame, Cal.
LOOMIS, Mrs. FRANCIS B., Burlingame, Cal.
LOOMIS, Miss FLORENCE, Burlingame Cal
LOPEZ, Comdr. F. R. University Club S. F.
LOWREY, ALAN J., 5 Montgomery, S. F.
LOWREY, Mrs. ALAN J., 2006 Washington, S. F.
LOWERY, STEWART S., 433 California, S. F.
LOWERY, Mrs. STEWART S., Menlo Park, Cal.
LOWRY, GEORGE M., Burlingame, Calif.
LYMAN, EDMUNDS, 604 Mission, S. F.
LYMAN, Mrs. EDMUNDS, Burlingame, Cal.
MACOMBER, A. KING, Butler Bldg. S. F.
MACOMBER, Mrs. A. KING, (Abroad)
MADDOX, KNOX, Pacific Union Club S. F.
MAGEE, WILLIAM A. Jr., Burlingame, Cal.
MAGEE, Mrs. WM. A. Jr., Burlingame, Cal.
MANN, DAULTON, 2 Pine, S. F.
MARSTON, EDGAR L., Los Angeles, Cal.
MARTIN, CHARLES O., 1 Montgomery, S F
MARTIN, Mrs. ELEANOR, 2040 Broadway, S. F.
MARTIN, WALTER S., 1st Nat. Bank Bldg., S.F. or 2105 Ralston Road Hillsborough
MARTIN, Mrs. WALTER S., 2105 Ralston Road Hillsborough San Mateo Co, Calif.
MARYE, GEORGE T. Jr., Washington, D. C. or Financial Center Bldg. 405 Montgomery
MARYE, Mrs. GEO. T. Jr., Washington, D. C. or Burlingame, Cal.
McALLISTER, ELLIOTT, 605 Market, S. F.
McALLISTER, DECKER G., San Mateo, Cal.
McBEAN, ATHOLL, 660 Market, S. F.
McCABE, Col. E. S. WARNER, Palo Alto
McCARTHY, Mrs. ANDREW G., San Mateo
McCAULEY, Capt. EDWARD J. Jr., Montecito, Santa Barbara, Calif.
McCAULEY, Mrs. EDWARD J. Jr., Montecito, Santa Barbara Co, Calif.
McCORMICK, CHARLES R., 215 Market, San Francisco
McCORMICK, Mrs. CHARLES R., Menlo Pk
McCREERY, Mrs. LAWRENCE B., San Mateo,
McCREERY, RICHARD S., 332 Pine, S. F.
McCREERY, Mrs. RICHARD S., Burlingame, Cal.
McINTOSH, CHARLES K., Bank of Calif.
McINTOSH, Mrs. KENNETH G., 201 Laurel
McKITTRICK, Capt WM H., Santa Barbara
McLAREN, RICHARD A., 444 California S F
McNEAR, EDWARD H., Burlingame, Calif.
McNEAR, Mrs. EDWARD H., Burlingame.
McNEAR FREDERICK W., Kohl Bldg. S. F.
McNEAR, Mrs. FREDERICK W., Menlo Park
MEIN, WILLIAM WALLACE, 315 Montgomery, or 2563 Divisadero, S. F.
MEIN, Mrs. WILLIAM WALLACE 2563 Divisadero, S. F.
MEIN, Miss DOROTHY, 2563 Divisadero
MEJIA, ARTHUR, 433 California, S. F.
MEJIA, Miss INEZ, San Mateo, Calif.
MEJIA, Miss ELVIRA, San Mateo, Calif.
MERRILL, RALPH D., Insurance Center Bldg. 206 Sansome San Francisco
MIALL, C. M. Salem, Oregon
MILLER, ALBERT K., 3001 Pacific Av. S. F.
MILLER, CLIFTON M., 28 Nassau, New York
MILLER, C. O. G., 433 California, S. F.
MILLER, Mrs. HARRIET P., 1650 Waverly Av., Palo Alto, Cal.
MILLER, ROBERT W., 433 California, or
MILLER, Mrs. ROBERT W. Burlingame, Cal
MILLS, OGDEN, New York City, N. Y.
MOFFITT, Dr. HERBERT, 1818 Broadway, S. F.
MOFFITT, Mrs. HERBERT, 1818 Broadway, S. F.
MOFFITT, Miss ALICE, 1818 Broadway, S. F.
MONTEAGLE, Mrs. KENNETH, 27 Edgehill Road San Mateo, Calif.
MONTEAGLE, PAIGE, 201 Sansome, S. F.
MONTGOMERY, E. GEOFFREY 260 Broadway N. Y. City

BURLINGAME COUNTRY CLUB—(Continued)

REGULAR AND SPECIAL MEMBERS (CONTINUED)

MONTGOMERY, GEORGE G., 215 Market
MOODY, CORBITT L., 37 Drumm, S. F.
MOODY, Mrs. CORBITT L., San Mateo, Cal.
MOODY, ROBERT R., 57 Post S. F.
MOODY, Mrs. ROBERT R., 215 West Poplar San Mateo, Calif.
MOORE, AUSTIN, 277 Pine, S. F. or Burlingame, Calif.
MOORE, Mrs. AUSTIN, Burlingame, Cal.
MOORE, Miss MARIA, Burlingame Calif.
MOORE, CHARLES C., Sheldon Bldg., S. F.
MOORE, KENNETH A., 212 California, S. F.
MOORE, Mrs. KENNETH A., Burlingame
MOORE, Mrs. LESLIE M., 3001 Pacific Av., S. F.
MORSE, SAMUEL F. B., Crocker Bldg., S. F.
MORSE, Mrs. SAMUEL F. B., Del Monte, Cal.
MORTON, Maj-Genl. CHARLES G., 1342 Jones, S. F. or Los Gatos, Calif.
MULLALLY, Genl. THORNWALL, Mills Bld
MURPHY, DANIEL J,, Crocker 1st Nat Bk.
MURPHY, Mrs. EUGENE B., Burlingame, Cal.
NEWHALL, GEORGE A., 260 California, S. F.
NEWHALL, Mrs. GEORGE A., Burlingame, Cal.
NEWHALL, GEORGE A., Jr., Burlingame, Cal.
NEWHALL, WALTER S., Burlingame, Cal.
NEWHALL, W. MAYO, 260 California, S. F.
NICKEL, GEORGE W., Los Banos Calif or Burlingame, Calif.
NICKEL, Mrs. GEORGE W., Burlingame, Cal.
NICKEL, J. LE ROY, Jr., 465 California S. F. or Menlo Park Calif.
NOWELL JOHN C. San Mateo Cal (Box 325)
NOWELL, Mrs. JOHN C., San Mateo, Cal.
OXNARD, ROBERT, Mills Bldg., S. F.
PARK, HOWARD G. Burlingame, Calif.
PARK, Mrs. HOWARD G., Burlingame, Cal.
PARROTT, JOHN, San Mateo, Calif.
PARROTT, WILLIAM G., San Mateo, Cal.
PARROTT, Mrs. WILLIAM G., San Mateo, Cal.
PATCHIN, PHILIP H., 225 Bush, S. F.
PATCHIN, Mrs. PHILIP H., 175 Pepper Av. San Mateo, Calif.
PAYNE, HERBERT C., Hote Gotham, 5th & 55th St., New York City, N. Y.
PAYSON, Capt ALBERT H. 155 Montgomery S. F. or San Mateo, California
PEIRCE, CYRUS, 432 California
PETERSON, FRANK B., 2 Pine, S. F.
PHELAN, JAMES D., Phelan Bldg., S. F.
PHELAN, Miss MARY L., 2150 Washington, S. F.
PHLEGER, HERMAN, Crocker Bldg S. F.
PICKERING, LORING C., New York City, N. Y.
PICKERING, Mrs. LORING, New York City
PIKE, ROY, M., "El Solyo Ranch" Vernalis San Joaquin Co, Calif.
PIKE, Mrs. ROY M. "El Solyo Ranch" Vernalis, San Joaquin Co, Calif.
POETT, HENRY W., 310 Sansome, S. F.
POETT, Mrs. HENRY W., San Mateo, Cal.
POND, EDWARD B., 406 Montgomery, S.F. or University Club.
POOL, WILLIAM HENRY, Warrington, Virginia, or Menlo Park, Calif.
POOL, Mrs. WILLIAM HENRY, Warrenton Va., or Menlo Park, Calif.
POPE, GEORGE A., Russ Bldg., S. F. or Burlingame, Cal.
POPE, Mrs. GEORGE A., Burlingame, Cal. or 2728 Pacifiv Av., S. F.
POPE, GEORGE A., Jr., Burlingame, Cal.
POPE, W. KENNETH, Burlingame, Cal.
PORTER, HUGH B., 244 California, S. F. or 2070 Jackson, S. F.
PRATT, ORVILLE C. Jr., Mills Bldg., S. F.
PRAY, MILTON, 681 Market, S. F., or Burlingame, Cal.
PRAY, Mrs. MILTON, Burlingame, Cal.
RATHBONE, GERALD L., 114 Sansome, San Francisco
RATHBONE, Mrs. GERALD L., Burlingame
RAYMOND, FRANCIS 1, Wells Fargo Bk.
REDINGTON, ARTHUR H., Mills Bldg., S. F.
REDINGTON, Mrs. ARTHUR H., San Mateo, Cal.
REDINGTON, Miss MARY, San Mateo, Cal.
REDINGTON, Miss MARGARET, San Mateo
REES, Comdr. A. S., University Club, S. F.
REID, JAMES W., 105 Montgomery, S. F.
REID, Mrs. JAMES W., Fairmont Hotel, S. F.
REID, MERRITT J., 105 Montgomery, S. F.
REID, Mrs. WHITELAW, New York City N. Y. or Millbrae Calif.
REQUA, LAWRENCE K., 111 Sutter, S. F. or 3760 Jackson, S. F.
ROBBINS, GEORGE B., Burlingame Cal. or Russ Bldg. San Francisco
ROBBINS, Mrs. GEORGE B., Burlingame, Cal.
ROBBINS, LLOYD M., Crocker Bldg., S. F.
RODGERS, J. WALTER, Monadnock Bldg., S. F.
RODGERS, Mrs. J. WALTER, San Mateo, Cal.
ROTH, WILLIAM P., 215 Market, S. F.
ROTHSCHILD, Dr. MAX, Fitzhugh Bldg., 380 Post, S. F., or Burlingame, Cal.
ROTHSCHILD, Mrs. MAX, Burlingame, Cal.
RUCKER, H. BLISS, 208 Mills Bldg. S. F.
RUCKER, Mrs. H. BLISS 1925 Pacific Av.
RUSSELL, Mrs. HELEN CROCKER, Burlingame, Calif. or New York City N. Y.
RUSSELL, Dr. TRACY G., 1195 Bush, S. F.
RYAN, THOMAS F., 858-5th Av. N. Y. City
RYAN, Rev. M. C., San Mateo, Calif.
RYAN, Mrs. THOS. F., 501-5th Av., (N. Y. C.)
SALISBURY, R. WALKER, Mills Bldg. S. F. or 53 El Cerrito San Mateo, Calif.
SALISBURY, Mrs. R. WALKER, 53 El Cerrito, San Mateo, Calif.
SCHACHT, MARTIN, 1002 Kohl Bldg. S. F.
SCHWERIN, RENNIE P., San Mateo, Cal.
SCHWERIN, RICHARD de C. 111 Montgmry or San Mateo, Calif.
SCHWERIN, Mrs. RENNIE P., San Mateo, Cal.
SCOTT, HARRY H., 201 Sansome, S. F.
SCOTT, Mrs. HARRY HORSLEY, 2409 Divisadero, San Francisco
SCOTT, LAURANCE IRVING, Burlingame, Cal., Financial Center Bldg. 206 Sansome
SCOTT, Mrs. LAURANCE IRVING, Burlingame
SCOTT, W. PRESCOTT, Burlingame, Calif. or 485 California, S. F.
SELFRIDGE, Dr. GRANT Fitzhugh Bldg. San Francisco
SELFRIDGE, Mrs GRANT, 2624 Green, S. F.

BULINGAME COUNTRY CLUB (Continued)

REGULAR AND SPECIAL MEMBERS (CONTINUED)

SHARON, Mrs. LOUISE TEVIS, Palace Htl S. F. or Menlo Park, Calif.
SIMPKINS, HARRY R., Pacific-Union Club
SINCLAIR, JOHN A., Russ Bldg., S. F. San Mateo, Cal.
SIMPSON, ALBERT G., 432 California S. F. or 2125 Ralston, Burlingame, Calif.
SIMPSON, Mrs. ALBERT G., 2125 Ralston Burlingame, Calif.
SMITH, C. FURST, 214 Front S. F.
SMITH, ROBERT HAYS, 1 Montgomery, S. F.
SMITH, Mrs. ROBERT HAYS, Burlingame, Cal.
SPRECKELS, HOWARD, 625 Market, S. F. or 2553 Buchanan, S. F.
SPRECKLES, Mrs. HOWARD, 2553 Buchanan, S. F.
SPRECKELS, RUDOLPH, New York City N. Y. or 625 Market S. F.
SPRECKELS, Mrs. RUDOLPH Burlingame Cal.
SPRECKELS, Miss CLAUDINE, Burlingame, Cal.
SPROULE, WILLIAM, 65 Market, S. F. or 1150 Sacramento, S. F.
STEBBINS, E. VAIL 42 Broadway New York City, N. Y.
STEPHENS, R. D. Santa Barbara, Calif.
STEPHENS, Mrs. R. D., Santa Barbara, Cal
STETSON, HARRY N., Mills Bldg., S. F.
STIMMEL, GEORGE, Crocker Bldg. S. F.
STRUBY, WALTER V., Chicago, Illinois
STRUBY, Mrs. WALTER V., Chicago, Ill.
TAILER, L. SUFFERN, 955-5th Av. N. Y.
TAILER, Mrs. L. SUFFERN, 955-5th Av. New York City
TANNER, JOHN STEWART, New York City
TAYLOR, AUGUSTUS, Jr., Menlo Park.
TAYLOR, WILLIAM H., 464 California, S F or San Mateo, Calif.
TEVIS, Dr. HARRY I., Alma, Santa Clara Co.
TEVIS, LANSING K., 57 Post, S. F., or Burlingame, Cal.
TEVIS, WILLIAM S., 57 Post, S. F.
TEVIS, WILLIAM S. Jr., 57 Post, S. F. or Burlingame, Cal.
THIERBACH, GEORGE C., 447 Battery S. F. or Burlingame, Cal.
THIERBACH, Mrs. GEORGE C., Burlingame, Cal
THIERIOT, Mrs. KATHLEEN de Y. (Abroad)
TILLMAN, FRED A., 2000 Washington, S.F.
TITUS, LOUIS, 576 Sacramento, S. F.
TITUS, Mrs. LOUIS, Burlingame, Cal.
TOBIN, Mrs. CLEMENT, New York City
TOBIN, CYRIL R., The Hibernia Bank, S. F.
TOBIN, Mrs CYRIL R., San Mateo, Cal.
TOBIN, EDWARD J., The Hibernia Bank, S. F.
TOBIN, Mrs. EDWARD J., San Mateo, Cal.
TOBIN, JOSEPH O., The Hibernia Bank, S. F.
TOBIN, Mrs. JOSEPH OLIVER, Burlingame
TUBBS, ALFRED S., 200 Bush, S. F. or 2126 Broadway, S. F.
TUBBS, TALLANT, 200 Bush, S. F.
TUCKER, NION R., 485 California, S. F. or Burlingame, Cal.
TUCKER, Mrs. NION R., Burlingame, Cal. or 1919 California, S. F.
VAN ANTWERP, WM. C., 160 Montgomery, S. F., or Burlingame, Cal.
VAN ANTWERP, Mrs. WM. C.. Burlingame, Cal.
VAN SICKLEN, F. D., 135 Berry, S. F.
VERDIER, PAUL, 19 Boulevard de Strasbourg, Paris France or City of Paris Dry Goods Co. S. F.
VINCENT, ARTHUR HILL, 68 Post S. F.
VINCENT, Mrs. ARTHUR HILL, 68 Post San Francisco, Cal.
VINCENT ARTHUR ROSE Muckross Abbey County Kerry, Ireland
VINCENT, Mrs. ARTHUR ROSE Muckross Abbey, Country Kerry, Ireland
VOLKMANN, DANIEL G., 2nd and Folsom, S. F.
WAGNER, GEORGE, 181 South Park, S. F.
WALKER, LEON B., Monadnock Bldg., S. F. or 840 Powell, S. F.
WALKER, TALBOT C. Montecito Santa Barbara, Calif.
WALSH, KENNETH, 225 Montgomery, S.F.
WALSH, Mrs. KENNETH, Burlingame
WARREN, Dr. HARRY C., Belmont, Calif.
WATSON, ALBERT J., 485 California, S. F.
WEATHERWAX, CLIFF M., 210 California, S. F. or Burlingame, Cal.
WEATHERWAX, Mrs. CLIFF M., Burlingame,
WEGEFORD, Mrs. LILY SPRECKLES, Coronado, San Diego Co, Calif.
WEEKS, Dr. ALANSON, Fitzhugh Bldg
WEEKS, Mrs. ALANSON, 2513 Octavia, S. F.
WELCH, ANDREW P., 244 California S. F. or 2840 Broadway, S. F.
WELCH, Mrs. ANDREW P., 2840 Broadway, S. F. or San Mateo, Cal.
WELCH, H. RAYMOND, 315 Montgomery, S. F., or Burlingame, Cal.
WELCH, Mrs. H. RAYMOND, Burlingame, Cal.
WHITE, HARWOOD A., Santa Barbara Cal
WHITE, STEWART EDWARD, San Mateo, Cal.
WHITMAN, Miss JANET, "Barriolhet." Burlingame, Cal.
WHITTELL, ALFRED, 166 Geary, S. F.
WHITTELL, Mrs. ALFRED, 2470 Broadway, S. F
WHITTELL, GEORGE Jr., 166 Geary, S. F.
WILCOX, ALFRED H., Los Angeles, Cal.
WILKES, ERNEST H., 161 Roblar Ave. San Mateo, or 600 Stockton, S. F.
WILKES, Mrs. ERNEST H., San Mateo, Calif.
WILKES, Miss JANET, San Mateo, Cal.
WILLIAMSON, GERALD H. C., 351 Calif. S. F. or 124 W. Santa Inez Av. San Mateo,
WILLIAMSON, Mrs. GERALD H. C., 124 W. Santa Inez Av. San Mateo, Calif.
WILSON, FREDERICK, 321 8th Ave. Spokane, Washington
WILSON, Mrs. MOUNTFORD S., Burlingame, California
WILSON, RUSSELL, Burlingame, Cal.
WILSON, Mrs. RUSSELL C., Burlingame
WINSHIP, EMORY, 350 Post, S. F.
WISE, Major WM C. Jr., San Mateo, Cal.
WITTER, DEAN G., 486 California, S. F. or 2006 Washington, S. F.
WOOD, BENTON G., 485 California S. F. or Burlingame, Cal.
WOOD, Mrs. BENTON G., 485 California S. F., or Burlingame, Cal.
WURMBRAND, Count DEGENHARD Burlingame, Cal.

Presidio Golf Club

Club House, Presidio Terrace **Telephone: Pacific 8400**

Council

KENNETH MACDONALD, Sr., 2610 Lake ..... President
REUBEN C. HAAS, Phelan Bldg. ..... Vice-President
PAUL W. SHATTUCK, 426 Battery ..... Secretary and Treasurer
JOSEPH J. RANKIN, 57 Post ..... Chairman of Greens Committee
HENRY B. MILLS, 525 Market ..... Chairman Tournament Committee
PAUL W. SHATTUCK, 426 Battery ..... Chairman Membership Committee
Miss LOUISE WICHMAN, Presidio Golf Club, 8 Presidio Terrace.... Assistant Secretary

HONORARY MEMBERS

CUMMINGS, M. EARL, 3944 Clay.
POSTLETHWAITE, Mrs. R. H.
McLAREN, JOHN, Golden Gate Park.
McCLERNAND, Gen. E. L., Cecil Hotel.

REGULAR MEMBERS

ABBOTT, WILLIAM M., 58 Sutter
ADAMS, ROBERT D., 408 Stockton
AIKINS, BRONTE M., 625 Market
ALDERSON, Dr. HARRY E., 240 Stockton
AMBLER, ARTHUR B., 444 Market
ANDERSON, THOMAS, 444 California
APPLEGRATH, GEORGE A., 703 Market
ARMES, GEORGE A., 1013 Battery
BACON, EDWARD R., 17th and Folsom
BAEN, CLARENCE E., 1005 Jones
BARRETT, JOHN J., Hobart Bldg.
BARROWS, S. H., 233 Sansome
BEAN, BARTON T., 2 Pine, cor. Market
BEAN, Dr. GEORGE L., Fitzhugh Bldg., 380 Post
BEEDY, ASA H., 164 Jordan Av.
BEEDY, LOUIS S., 315 Montgomery
BEKEART, PHILIP K., 717 Market
BIRGE, FRED A., Bank of Italy
BLISS, DUANE L., 2 Kansas
BOARDMAN, GEORGE C., 32 Montgomery
BOTSFORD, FRED L., 234 Steuart
BROOKER, MILFORD A., 564 Market
BROWN, CARL G., Mills Bldg.
BRUN, VALLY P., 334 Bush
BRUSH, SPENCER, 485 California
BROEMMEL, GEORGE M., 2501 California
BUCK, WILLIAM E., 2 Pine, cor. Market
BUCKLEY, CHRISTOPHER A. Jr., Mills Bldg.
BURNS, PAUL M., 311 California
BULLOCK, J. T., Crocker Bldg.
BYRNE, LEO D., 485 California
CAHILL, EDWARD G., 55 New Montgomery
CAHILL, JOHN R., 55 New Montgomery
CAMERON, CARROLL G., 157 California
CAMPBELL, GERALD, 310 Sansome
CANNON, WILLIAM M., 58 Sutter
CARROLL, PAUL T., 764 Market
CARSON, A. C., St. James, Long Island, New York.
CASE, JOSEPH H., 2570-16th Ave.
CHAPMAN, JOHN W., 318 Market
CHIDESTER, DREW, 140 Battery
COCHRAN, GUY T., 424 California
COE, HARRY, Anglo & London Paris Bank
COMYNS, W. LESLIE, 310 California
COFER, E. M., 175 Fremont
CORNWALL, BRUCE, 57 Sutter
COSTELLO, JOSEPH V., 121 Post
CRIST, Judge WILEY F., 3448 Clay
CURRAN, JOHN S., Anglo & London-Paris Bank
CUTTEN, CHARLES P., 245 Market
DANAHER, R. E., 830 Buhl Bldg., Detroit, Michigan
DAVIS, CLARENCE R., Phelan Bldg.
DAVIS, WINFIELD S., 405 Montgomery
DAY, WILLIAM, Federal Reserve Bank
DEEMS, Rev. CHAS P., Ross, Marin Co.
DENMAN, WILLIAM, 465 California
de SURVILLE, EMILE B., 1 Montgomery
DUNBAR, HUBBARD F., 330 Drumm
DIBBLE, OLIVER, Mills Bldg.
DICKEY, WILLIAM D., San Mateo, Cal.
DRAPER, Dr. LAWRENCE A., Shreve Bldg.
DUNPHY, CHARLES, 1 Montgomery
DUTTON, Rev. C.S.S., 3956 Washington
DUTTON, WILLIAM J., 401 California
EELLS, CHARLES P., 433 California
ELLIS, BRUCE D., 4525 Balboa
ELKINS, LUTHER, Crocker Bldg.
ELLIOTT, STEWART P., Redwood City, Cal.
ERSKINE, MORSE, 785 Market
ESBERG, MILTON H., 601-3rd St.
FABER, Dr. HAROLD K., 2080 Vallejo
FAIR, BRUCE, 1 Drumm, cor. Market
FAULL, ASHLEY R., 30 Seventh Av.
FIELD, A. H., 660 Market
FITZPATRICK, Judge T. I., City Hall, S. F.
FLEISHHACKER, HERBERT, 1 Sansome
FLEISHHACKER, MORTIMER, 532 Market
FLYE, HOWARD W., 95-26th Av.
FORD, EDWARD T., 332 Pine
FORREST, FRANCIS G., Balfour Bldg.
FOSTER, WALTER F., 1675 Eddy
FORDERER, GEORGE S., 269 Potrero Av.
FULLER, WILLIAM P., 301 Mission
FULTON, WILLIAM S., 704 Market
GALGIANI, NATALE F., 537-2nd St.
GANTNER, J. OSCAR, 461 Mission
GAUNTLETT, C. GORDON, 589 Howard
GEBHARDT, CHARLES G., 24 California
GILLESPIE, ALBERT E., 137 Steuart
GIRARD, Dr. FRANK R., Flood Bldg.
GOODWIN, BENJAMIN, 60 Sansome
GRAY, DAVID C., Balfour Bldg.
GREENE, A. CRAWFORD, Balfour Bldg.
GUITTARD, HORACE, 139 Main
GUTHRIE, Rev. WILLIAM K., Ross, Cal.

PRESIDIO GOLF CLUB (Continued)

REGULAR MEMBERS (Continued)

HAAS, GEORGE W., Phelan Bldg.
HAAS, REUBEN C., Phelan Bldg.
HALE, MARSHALL, 901 Market, cor. 5th
HALEY, CHARLES R., 95-26th Av.
HALL, JAMES LOWE, Mills Bldg.
HAMILTON, ALEX. C., 826 Market
HAMMON, WENDELL P., 433 California
HANKS, ABBOT A., 624 Sacramento
HARRIS, LAWRENCE W., 37 Front
HARRISON, P. C., 1001 California
HARRISON, R. J., 311 California
HART, ALBERT L., 729 Front, or 3779 Clay
HARWOOD, FRANKLIN B., Mills Bldg.
HAUPTMAN, SIDNEY M., 215 Market
HAWES, HENRY Q., 451 Montgomery
HAYDEN, CURTISS, 3415 Pacific Av.
HEALY, TIMOTHY, 14 Montgomery
HELMS, CHARLES E., 859-3rd St.
HENLEY, BARCLAY Jr., 148 Montgomery
HICKEY, THOMAS W., Phelan Bldg.
HILL, J. GORDON, 465 California
HILLER, HENRY F., 625-3rd St.
HILLS, EDWARD E., 2 Harrison
HILLS, REUBEN E., 2 Harrison
HINMAN, Dr. FRANK, 384 Post
HOADLEY, GEORGE O., Balfour Bldg.
HOLMES, C. EDWARD, 68 Post
HORST, E. CLEMENS, 235 Pine
HOWELL, J. W., 210 Spruce
HUMPHREY, WILLIAM F., 225 Bush
HUNT, CHARLES F., 1 Sansome, cor. Sutter
HUNT, ROBERT McM., 485 California
HUNTER, T. B., Rialto Bldg.
HUNTER, WILLARD T., 2 Pine, cor. Market
HUNTINGTON, Dr. THOMAS W., Mills Bldg.
INMAN, Dr. THOMAS G., Flood Bldg.
IRELAND, WILLIAM B., Berkeley, Cal.
JENSEN, CHARLES V., 334 Pine
JENKINS, M. C., Presidio Golf Club
JOHNSON, OTIS R., rocker Bldg.
JONES, AXTON F., 440 Montgomery
JORDAN, GEORGE B., Phelan Bldg.
KEITH, HERBERT B., 519 California
KNECHT, GUSTAVE, 584 Mission
KEAST, GEORGE R., 2 Pine, cor. Market
KELLY, McCLURE, 231 Sansome
KENDRICK, CHARLES H., 1st Nat'l Bank Bldg
KING, JOSEPH L. Jr., 230 California
KLEISER, GEORGE W., 1675 Eddy
KLINK, GEORGE T., 2 Pine, cor. Market
KLINK, WILLIAM M., Mills Bldg.
LACY, GEORGE S., 41 Spear
LAMBERTON, CHARLES H., 433 California
LANGHORNE, JAS. P. Jr. 2459 Pacific Av.
LANGSTROTH, Dr. LOVELL, 240 Stockton
LARTIGAU, Dr. AUGUST J., 391 Sutter
LAW, Dr. HARTLAND, Rialto Bldg.
LAWRENCE, SIDNEY S., 2715 Scott
LAWRENCE, WILLIAM H., Mills Bldg.
LEVISON, Dr. CHARLES G., Flood Bldg.
LEVISON, J. B., 401 California
LEVISON, JOHN G., 310 Sansome
LEVISON, ROBERT M., 310 Sansome
LEWITT, Dr. FREDERICK C., 380 Post
LISSER, Dr. HANS, Fitzhugh Bldg.
LOUPE, LESTER G., 125 Sutter
LONG, Rev. GEO. IRVING, 580 Dewey Av.
LOVELAND, C. H., 908 Balboa
LUCHINGER, ALBERT G., 785 Market
LUTZ, ROBERT M., 128-8th Av.
LYNCH, EDWARD J., Mills Bldg.
LYNCH, K. R., Russ Bldg. 30th fl
MACDONALD, ALAN, 130 Montgomery
MACKAY, JOHN R., 60 Sansome
MACKEY, L. B., 300 Montgomery
MALLON, Rev. E. T., 660 California
MARTINDALE, R. W., Monadnock Bldg.
MAPLES, EDWARD T., Monadnock Bldg.
MARSH, ROBERT Jr., Hobart Bldg.
McCARGAR, JESSE B., 20 Walnut
McCAULEY, T. N., 1st National Bank Bldg.
McDANIEL, DAVID L., 465 California
MACDONALD, KENNETH Sr., 2610 Lake
McKEON, JOSEPH B., Balfour Bldg.
McKIN, R. J., 30 San Leandro Way.
McLAUGHLIN, JAMES L., 251 Kearny
McMAHON, WILLIAM G., 703 Market
MILLS, HENRY, B., 525 Market
MICHAELS, CHARLES F., 50-1st St.
MITCHELL, JOHN J., 431 Mission
MONROE, HENRY E., 275 Bush
MONTEAGLE, LOUIS F., 201 Sansome
MONTEAGLE, PAIGE, 201 Sansome
MOORE, CHARLES C., Sheldon Bldg.
MORSE, LESTER L., 749 Front
MORTENSON, HARRY D., Klamath Falls, Ore.
MURPHY, DANIEL F., 3559 Jackson
O'CONNELL, PHILIP, Stockton, Cal.
O'SHAUGHNESSY, M. M., City Hall
OLIVER, Dr. HARRY R., Flood Bldg.
PAGE, B. BERLE, 1298 Sacramento
PAIGE, CUTLER, 201 Sansome
PALMER, FRED E., 57 Sutter
PALMER, FREDERIC S., Monadnock Bldg.
PALMER, THOMAS E., 250 Montgomery
PARDOW, ROB'T R., 1st Federal Trust Co.
PARKER, KINGSBURY E., 135 S. Park
PEART, HARTLEY F., 111 Sutter
PERCY, JOHN A., 156 Montgomery
PETERSEN, PETER C., 2730 Green
PFAU, LOUIS J. Jr., 57 Sutter
PIGOTT, JOHN T., Balfour Bldg.
PLAYER, Dr. LIONEL PAGET, 380 Post
PLUMMER, HAROLD P., Crocker Bldg.
POLHEMUS, JOHN H., 147 California
PORTER, Dr. LANGLEY, 1958 Vallejo
POLIAK, RUDOLPH R., Hobart Bldg.
POTTER, ELIOT G., 2341 Vallejo
POTTER, J. SHELDON, 315 Montgomery
QUINN, CHARLES H., 681 Market
QUINN, WARREN S., Mark Hopkins Hotel
RAINEY, EDWARD, City Hall, S. F.
RAMACCIOTTI, HUGO F., 228 Montgomery
RANKIN, JOSEPH J., 57 Post
RAPP, JOHN G., 121-2nd St.
REEDY, J. F., Pacific Bldg.
RHODES, WILLIAM H., 1st Nat'l Bank Bldg.
RICHARD, HARRY G., 3777 Clay
RILEY, EARLL T., 311 California

PRESIDIO GOLF CLUB (Continued)

MEMBERS (CONTINUED)

ROBERTSON, JOHN H., 1st Nat'l Bank Bldg.
ROCHE, THEO. J., Humboldt Bank Bldg.
ROHLFS, JOHN C., Standard Oil Bldg.
RYAN, Right-Rev. P. L., 8th Av. and Geary St.
SANBORN, IRVING H., American Bank, S. F.
SCALES, PERCIVAL S., 1 Montgomery
SCHALLER, Dr. WALTER F., 909 Hyde
SCHERMERHORN, Dr. LORENZ J., 516 Sutter
SCHLESINGER, BENJ. F., 2090 Vallejo or City of Paris Dry Goods Co.
SCHMIDT, HERBERT A., 251 Kearny
SELFRIDGE, Dr. GRANT, Fitzhugh Bldg.
SEWALL, Dr. EDWIN C., 3515 Pacific Av.
SHARP, CHARLES B., 28 Presidio Terrace
SHATTUCK, PAUL W., 426 Battery
SHAUGHNESSY, FRANK C., 315 Montgomery
SIMS, JAMES N., 24 California
SIMS, RICHARD M., 464 California
SKEWES-COX, VERNON, Balfour Bldg.
SLACK, Judge CHARLES W., 310 Sansome
SLOSS, LEON Jr., 969 Folsom
SLOSS, LOUIS Jr., 3808 Clay
SLOSS, Judge MARCUS C., Mills Bldg.
SLOSSON, HENRY L. Jr., Russ Bldg.
SMALL, FREDERICK A., Balfour Bldg.
SMITH, A. O., Larkin & Bush.
SMITH, HIRAM C., 64 Arguello Blvd.
SMITH, STUART F., Bank of California
SOMERS, FRANK A., 485 California
SPALDING, Dr. ALFRED B., Lane Hospital
SPENGLER, EDWARD P., Russ Bldg.
STACY, GEORGE B., 832 Folsom
ST. CLAIR, JOSEPH V., 311 California
STADTMULLER, EDWARD W., 301 Embarcadero
STEINES, CHARLES W., The Emporium
STEWART, CHARLES A., Stewart Hotel, S. F.
STEPHENS, Dr. CHARLES J., Shreve Bldg.
SUTRO, ALFRED, Standard Oil Bldg.
SHATTUCK, PAUL W., 426 Battery
SCOTT, HARRY S., 240 Battery
TAYLOR, Dr. ARMSTRONG, 135 Stockton
TITTLE, HORATIO S., 85 Columbia
TOMKINS, W. M., 1000 Mason
TOWNE, PERCY E., de Young Bldg.
TREADWELL, EDWARD F., 315 Montgomery
TUFTS, Dr. JOHN B., 1000 Lake
TYNAN, JOHN J., 20th and Illinois
TREMOUREUX, ROY E., 58 Sutter
STROWBRIDGE, T. A., Flood Bldg.
VINCENT, WILLIAM G., Jr., 245 Market
WADDEL JOHN T., Garland Bldg. Los Angeles, Cal
WALKER, SHIRLEY, Sutter and Kearny
WALLACE, JOHN P., Los Gatos, Calif.
WALLIS, EDWARD J., 680 Folsom
WEBB, ARTHUR C., Mills Bldg.
WEBSTER, JAMES S., 1st Nat'l Bank Bldg.
WFILL, MICHEL D., Sutter and Grant Av.
WHITE, FRANK G., 1369 Hyde
WHITE, WILLIAM K., 423 Crocker Bldg.
WILCOX, WALTER E., Anglo & Lon.-Paris Bk
WILLARD, Dr. WILLIAM P., 380 Post
WILLETT, WALTER M., 430 Natoma
WILIAMS, JOHN A., 156 Montgomery
WIRTNER, JOHN J., 85-2nd St.
WOOD, BENTON G., 485 California
WOOD, WILLIAM H., 1 Drumm, cor. Market
YOUNG, HARRY R., 311 California
YOUNG, H. S. 605 Market

WOMEN MEMBERS

ADAMS, Mrs. ROBERT D., 2164 Hyde
ANDERSON, Mrs. THOMAS, 1810 Jackson
ANDERSON, Miss LUCY, 1910 Jackson
ALVERSON, Mrs. WM. W., 2302 Sacramento
BACON, Mrs. EDWARD R., 222 Cherry
BACON, Mrs. WILLIAM, 2640 Steiner
BAKER, Mrs. EDWARD P., 145 Laurel
BARROWS, Mrs. S. H.,
BEKEART, Mrs. PHILIP K., 3880 Jackson
BLISS, Mrs. DUANE L. Jr., 2898 Broadway
BOARDMAN, Mrs. WM. W., 37 Walnut St.
BOSTWICK, Mrs. HARRY R., 2770 Broadway
BOTSFORD, Mrs. FRED L., 2404 Broadway
BROEMMEL, Mrs. GEO. M., 1812 Lake
BROWN, Miss JANET, 850 Powell
BUCK, Mrs. WALTER E., 3785 Jackson
BURNS, Mrs. PAUL M., 3600 Jackson
BYRNE, Mrs. LEO D., 2901 Broderick
CAHILL, Mrs. JOHN R., 3 Fifth Av.
CAMPBELL, Mrs. GERALD, 68 Presidio Av.
CARROLL, Mrs. PAUL T., 11 Presidio Terrace
CHAPMAN, Mrs. JOHN W., 2856 Scott
CHIPMAN, Mrs. W. F., 1121 Greenwich
COCHRAN, Mrs. L. H., 2944 Divisadero
COFER, Mrs. E. M., 1960 Broadway
COLEMAN, Miss PERSIS, 1834 California
COMYNS, Mrs. W. LESLIE, 3660 Washington
COFER, Mrs. E. M., 2960 Divisadero
CRESSEY, Mrs. FRANK, Modesto, Cal.
CUTTEN, Mrs. CHAS. P., 230 Euclid Av.
CURRAN, Mrs. JACK, 500 Magellan
DALEY, Mrs. HARRY H., 2433 Franklin
DAVIS, Mrs. CLARENCE R., 3736 Jackson
DIBBLE, Mrs. OLIVER, 2928 Steiner
DORN, Mrs. C. A., Stanford Court Apts.
EATON, Mrs. MURL P.,
ELLIOTT, Mrs. STEWART P. Redwood City, Cal.
ELLIS, Mrs. BRUCE, 4524 Balboa
FABER, Mrs. HAROLD K., 2080 Vallejo
FAIR, Mrs. BRUCE, 2790 Green
FAULL, Mrs. ASHLEY R., 30-7th Av.
FAY, Mrs. STANLEY, 26448 Pierce
FITZPATRICK, Mrs. T. I., 2891 Jackson
FLEISHHACKER, Mrs. MORTIMER, 2418 Pacific
FLEISHHACKER, Mrs. HERBERT, St. Francis Hotel, S. F.
FOOTE, Mrs. DAVID H., Whitcomb Hotel,
FREDERICKS, Mrs. GENEVE, 1200 Sacramento
GALGIANI, Mrs. NATLE F., 17-17th Av.
GAUNTLETT, Mrs. C. GORDON, 18 Palm Av.
GOODWIN, Mrs. BENJ., 1155 Jones
GOULD, Mrs. R. R., 2742 Pierce
GREEN, Mrs. I. M., 2164 Hyde
GREGG, Mrs. WELLINGTON
GUITTARD, Mrs. HORACE, 2517 Pacific Av.
HAAS, Mrs. WALTER A., 2770 Vallejo
HALEY, Mrs. CHARLES R., 95 26th Av.
HAMILTON, Mrs. ALEX. C., 2677 Larkin
HARRIS, Mrs. LAWRENCE W., 3445 Washington
HART, Mrs. ALBERT L., 3779 Clay
HATTON, Mrs. GEORGE, 2164 Hyde
HAUPTMAN, Mrs. SIDNEY M., Burlingame
HAWES, Mrs. HENRY Q., 2160 Pacific Av.
HAYDEN, Mrs. CURTISS, 3415 Pacific Av.
HELMS, Mrs. CHARLES E., 15 Arguello Blvd.
HENLEY, Mrs. BARCLAY Jr., 1760 Pac.
HICKEY, Mrs. THOMAS, W., 25-15th Ave.
HILL, Mrs. J. GORDON, 2730 Sacramento
HINMAN, Mrs. FRANK, 3255 Pacific Av.
HOADLEY, Mrs. GEORGE O., 2 Sea Cliff Av.
HORST, Mrs. E. CLEMENS, 31 Presidio Ter.
HOWELL, Miss ELSIE, 3363 Washington
HOWELL, Mrs. J. W., 210 Spruce
HUNT, Mrs. ROB'T McM., 1095 Lombard
HUNTER, Mrs. T. B., 3026 Clay
JASPER, Mrs. O. W., 2111 Franklin
JONES, Mrs. A. F., 2680 Greenwich
KEAST, Mrs. GEORGE, 40 Fifth Av.
KEYES, Mrs. ALEX. D., 3476 Jackson
KING, Mrs. JOSEPH L. Jr., 2114 Pacific Av.
KINGSTON, Miss MARGARET, 2244 Vallejo
KLEISER, Mrs. GEORGE W., San Mateo, Cal.
KUHL, Mrs. MAX J., 44-21st Av.
LACY, Mrs. GEORGE S., 47-18th Av.
LANDIS, Mrs. MAE J., Palace Hotel
LARTIGAU, Mrs. A. J., 2701 Larkin
LAW, Mrs. HARTLAND, 5 Presidio Terrace
LAWRENCE, Mrs. W. H., 3633 Jackson
LEVISON, Mrs. ROBERT, 2151 Pacific Av.
LEWITT, Mrs. FRED'K C., 2477 Vallejo
LILLIS, Miss HELEN, 2170 Vallejo

PRESIDIO GOLF CLUB (Continued)

WOMEN MEMBERS—(Continued)

LOUPE, Mrs. LESTER G., 2880 Vallejo
LOVELAND, Mrs. C. H., 908 Balboa
MACK, Mrs. GERALD S., 2250 Green
MACKENZIE, Mrs. JAS. A., Pebble Beach
MARTINDALE, Mrs. R. W., 275-14th Av.
McCARGAR, Mrs. JESSE B., 20 Walnut
McKEON, Mrs. JOSEPH B., 906 Green
MILLS, Mrs. EDWARD M., 2430 Scott
MILLS, Mrs. HENRY B., 2825 Lake
MORAN, Mrs. GENEVRA, 2300 Francisco
MUSTO, Miss ROMILDA, 3423 Washington
NEWMAN, Mrs. S. WALTER, 871 Market
OHLANDT, Mrs. HENRY W., 1001 California
PAGE, Mrs. B. BERLE, 1298 Sacramento
PALMER, Mrs. FRED E., 37 West Clay Park
PALMER, Mrs. FREDERIC S., 2224 Clay
PARDOW, Mrs. ROBERT R., 2150 Hyde
PATEK, Mrs. ROBERT, 2355 Broadway
PEART, Mrs. HARTLEY F., 2111 Hyde
PETERSEN, Mrs. PETER C., 2730 Green
PFAU, Mrs. LOUIS J. Jr., 185-28th Av.
PIER, Mrs. EARL H., 2111 Hyde
PLANK, Mrs. C. D., 2801 Sacramento
PLAYER, Mrs. LIONEL P., 545 Lake
POTTER, Mrs. ELIOT G., 2341 Vallejo
QUINN, Mrs. WARREN S., Mark Hopkins, Hotel, 999 California, S. F.
RAMACCIOTTI, Mrs. H. F., 2310 Steiner
REEDY, Mrs. J. F., 3360 Geary
RICH, Mrs. ALFRED J. Jr., 2860 Green
RICHARD, Mrs. HARRY G., 3777 Clay
ROCHE, Mrs. THEODORE, Clift Hotel
SCHMIDT, Mrs. HERBERT A., 2150 Hyde
SEWALL, Mrs. EDWIN C., 3515 Pacific
SHARP, Mrs. CHAS. B., 28 Presidio Terrace
SKEWES-COX, Mrs. VERNON, 2020 Broadway
SLACK, Miss EDITH, 2224 Sacramento
SLOSSON, Mrs. HENRY L. Jr., 2119 Hyde
STACY, Mrs. GEO. B., 2345 Polk
ST. CLAIR, Mrs. JOSEPH V., 3898 Washington
STEINHART, Mrs. JESSE H., 2400 Steiner
STODDARD, Mrs. GEORGE H., 400 S. McCadden, Los Angeles, Cal.
SUTRO, Miss ADELIDE, 3660 Jackson
SUTRO, Mrs. ALFRED, 3660 Jackson
TOMKINS, Mrs. W. M., 1000 Mason
TOWNE, Mrs. PERCY E., 2275 Broadway
TREADWELL, Mrs. EDW. F., Burlingame, Cal.
TREMOUREUX, Mrs. ROY E., 44-5th Av.
VON SCHRADER, Mrs. MARGARET, 2462 Broadway, S. F.
WALLACE, Mrs. EDGAR T., 2222 Hyde
WALLIS, Mrs. EDWARD J., 2619 Divisadero
WEBB, Mrs. ARTHUR C., 2115 Hyde
WEILL, Mrs. MICHEL D., 1940 Broadway
WHITE, Mrs. DAVID A., 1724 Pierce
WHITE, Mrs. FRANK G., 1369 Hyde
WHITE, Mrs. THOMAS, 2164 Hyde
WILLIAMS, Mrs. JOHN A., 2083 Pacific Av.
WILLIAMS, Mrs. JOHN M., 308 Laurel
WOOD, Mrs. B. G., Huntington Apts.
WOOD, Mrs. WILLIAM H., 2770 Jackson
YOUNG, Mrs. H. R., 3712 Jackson
ZEILE, Mrs. F. W., 1050 Green

HONORARY MEMBERS

CUMMINGS, M. E.
DAVIS, Gen. R. P.
KELLAM, F. B.
LIGGETT, Gen. H.
McLAREN, JOHN
MORTON, Gen. CHAS. G.
POSTLETHWAITE, R. H.

JUNIORS

ANDERSON, THOMAS, Jr.
BEAN, JACKSON
BOTSFORD, F. L. Jr.
BROEMMEL, Miss ELEANOR
BURNS, Miss DOROTHY
COFER, Miss CAROL
COFER, JACK
COLE, C. C. Jr.
CORNWALL, SHERMAN
CRIST, WILEY Jr.
de BRETTEVILLE, ALEXANDER Jr.
de BRETTEVILLE, CHARLES E.
DIBBLE, MILO
DUNBAR, J. K.
FLEISHHACKER, H. Jr.
FLEISHHACKER, M. Jr.
FORD, LAWRENCE C.
FORD, EDWARD T., Jr.
GANTNER, JOHN Jr.
GANTNER, VALLEJO
GUITTARD, HORACE Jr.
HALL, CLARKE L.
HORST, E. C. Jr.
HUNTER, T. B., III
KNECHT, GUSTAVE, Jr.
LITTLE, LAWSON
PORTER, Miss ANNE
POTTER, Miss PHYLLIS
POLHEMUS, JACK Jr.
POLHEMUS, WM.
POTTER, CLARK
POTTER, S. E.
RAPP, Miss CLARIBEL
RILEY, E. T. Jr.
SCALES, VAL
SHATTUCK, WM.
SUTRO, JOHN
TREADWELL, WILLARD
TREADWELL, MARSHALL

RODGERS ADDRESSING BUREAU

The *only* perfectly equipped plant and *skilled* organization on the Pacific Coast for the reproduction of typewritten letters in *any* quantity. *Quality and Quick Service.*

365 Market Street, San Francisco **Phone Douglas 5644**

R. J. BURNS, President Wm. S. BURNS, Sec. and Treas.

THE WILLIAM J. BURNS
INTERNATIONAL DETECTIVE AGENCY, Inc.
All Investigations Strictly Confidential

F. H. THARP, Local Manager 625 Market Street
Phone Sutter 1774 AFTER 6 P. M. Call Evergreen 6131

"The Family"

Club House: S. W. Cor. Powell and Bush Sts., San Francisco. Tel. Sutter 800.

"The Family" was organized in the early part of 1902 and opened its first home at the southeast corner of Montgomery and Commercial streets on April 5th of that year. It's purpose may be taken from the inaugural address of its first President, who said:

"We hope to make this club a reservoir of music, mirth, helpfulness and geniality that will transform the gloomy deserts of some men's lives into blooming meadows of friendship and fruitful orchards of affection."

On February 21st, 1903 "The Family" moved into new quarters on the north side of Post street between Stockton street and Grant avenue. There it had its physical properties destroyed in the conflagration of April 18, 1906. It reestablished itself at the northeast corner of Franklin and Clay streets, and on October 30th, 1909, moved to its present home at the southwest corner of Bush and Powell streets. In addition to this fireside it owns "The Family Farm" of something over 160 acres in the Woodside-Portola country in San Mateo County.

OFFICERS AND DIRECTORS

EDWARD F. O'DAY, 425 Mason ..... President
HAROLD BRAYTON, 307 Kohl Bldg. ..... Vice-President
GEORGE M. BROEMMEL, 2501 California ..... Secretary
HOWARD G. TALLERDAY, 444 Market ..... Treasurer
MATTHEW A. HARRIS, Fifth and Brannan ..... Director
LOUIS C. STEWART, 230 California, ... Director
JAMES A. CRANSTON, Rialto Building ..... Director
SAMUEL P. EASTMAN, 425 Mason ..... Director
EDGAR C. WALKER, "The Family," 545 Powell ..... Assistant Secretary
JOHN OLSON, "The Family", 545 Powell ..... Manager

HONORARY MEMBERS

SLOSS, LOUIS, 310 Sansome.
HAMILTON, EDWARD H., care Examiner.

LIFE MEMBERS

ARMSBY, JAMES K., 101 California.
COOKE, FREDERICK O., 224 Sutter.
DIMOND, EDWIN R., 310 Sansome.
FSBERG, MILTON H., 601 3rd St.
TALBOT, JAMES A., 444 Market.

"THE FAMILY" (Continued)

RESIDENT MEMBERS

ADAMS, CHARLES W., 155 Montgomery
BAKER, FRANCIS J., 165-8th St.
BANCROFT, PAUL, 731 Market.
BANTA, CLARE W., 2 Montgomery.
BARNES, WALTER A., 576 Mills Bldg.
BARRETT, WM., St. Francis Hotel.
BEACH, Dr. WILLARD S., 516 Sutter.
BERRY, CLARENCE J., 111 Sutter
BISHOP, ROY N .,510 Crocker Bldg.
BLACK, JAMES J., 135 Kearny.
BLAKE, Dr. WILLIAM F., 490 Post
BLOHME, J. HARRY, 310 Sansome
BOSQUI, EDWARD L., 215 Leidesdorff.
BOSTWICK, H. R., 57 Post.
BOTCHFORD, D H., 1000 California
BOTTS, JAMES M., 311 California.
BRAYTON, HAROLD, 307 Kohl Bldg.
BREMER, MILTON A., 312 Montgomery.
BROEMMEL, GEORGE M., 2501 California
BROWN, HORACE J., 440 Montgomery
BRUCK, Dr. E. L., 380 Post
BRUFF, CHAS. E., Wells Fargo Bldg.
CAHILL, ARTHUR B., 230 California
CARRIGAN, ANDREW, Rialto Bldg.
CARROLL, PAUL T., 708 Market
CASHMAN, WM. E., Royal Ins. Bldg.
CHANSLOR, W. G., 734 Polk.
CLARK, GEORGE H., 564 Market
CLARKE, R. E., 2460 Broadway.
COFFEY, Dr. WALTER B., 909 Hyde.
COLDWELL, COLBERT, 57 Sutter.
COLEMAN, JOHN B., Russ Bldg.
COMYN, W. LESLIE, 310 California.
COSGRIFF, HARRY H., 1 Sansome.
COX, ELMER H., 1061 Russ Bldg.
CRANSTON, J. A., Rialto Bldg.
CRAWFORD, C. T., 816 Market
CREEL, GEORGE ,2761 Divisadero
CURTIS, Capt. L., 351 California.
CUTLER, LELAND W., 405 Montgomery.
DANIEL, JOHN, 500 Cunard Bldg.
DETRICK, GEORGE F., 823 Kohl Bldg.
DEVLIN, LEO J., 759 Pacific Bldg.
DINSMORE, GEORGE B., 312 California.
DOANE, CLARENCE W., 655 8th St.
DODGE, Col. J. L., 215 Market
DOHRMANN, A. B. C., Geary & Stockton.
DORSEY, Col. J. W., 201 Sansome.
DOWNING, WILIAM S., 747 Mills Bldg.
DUNN, W. F., 156 Montgomery
DUNNIGAN, JOHN S., City Hall S. F.
DUNPHY, CHAS., 3638 Washington.
DYER, JOSEPH H., 65 Market.
EASTMAN, SAMUEL P., 425 Mason.
EDMINSON, JOHN W., 155 Montgomery.
EDWARDS, WILLIAM J., 230 California
EHRMAN, SIDNEY M., 14 Montgomery.
EICKHOFF, HENRY, 604 Mills Bldg.
ELLIOT, GEORGE A., 425 Mason
ELLIOTT, STEWART P., 195 Berry.
ERLIN, FRANK W., 111 Sutter.
ESBERG, ALFRED I., 703 Market.
EVERETT, EDWARD, 200 Bush
EYRE, ROBERT M., Merchants Ex. Bldg.
FARISH, JOHN B., 850 Powell r. 703.
FAY, PAUL B., Phelan Bldg., r. 758
FAY, ROLLO E., 333 Pine
FLEISHHACKER, HERBERT, 1 Sansome.
FLEISHHACKER, MORTIMER, 532 Market
FOLLANSBEE, A. W., Jr., 401 California.
FOOTE, H. S., San Rafael, Cal.
FOSTER, ARNOLD, Union Iron Works.
FULLER, GEORGE P., 301 Mission.
GALLAGHER, HERBERT R., 200 Bush.
GALLWEY, Dr. JOHN, 1195 Bush
GAY, GEORGE R., Crocker Bldg., r. 324
GELSTON, Dr. CLAIN F., 380 Post
GERSTLE, Major MARK L., 310 Sansome.
GERSTLE, WM. L., 310 Sansome.
GHIRARDELLI, ALFRED, 900 North Point
GRAHAM, CLIFFORD R., Wells Fargo Ex.
GRAVES, Dr. JOHN, 977 Valencia
GREEN, ALLEN L., 39 Stevenson.
GUNN, ALFRED S., Union Iron Works.
GWYNN, J. R., 116 Natoma.
HAAS, LOUIS S., 407 Montgomery
HALL, SAMUEL O ,.The Family.
HAMILTON, WILLIAM B., Custom House|
HANLON, DAN M., Sheldon Bldg.
HARRIS, LAWRENCE W., 2800-17th St.
HARRIS, MATTHEW, 5th & Brannan.
HARRISON, H. O., 2408 Russ Bldg.
HAWKS, HARRY D., 155 Montgomery.
HAYS, THOMAS A., Union Oil Co.
HELMS, CHARLES E., 215 Market, r. 900
HENDRICKS, SCOTT, Mills Bldg.
HENRY, CARL A., 206 Sansome.
HILLIARD, C. J., 19th and Minnesota
HINCHMAN, HOMER M., 206 Sansome.
HOEBER, HAROLD H., 174 8th St.
HONIG, LOUIS, 507 Montgomery
HOOD, WALTER, 225 Bush
HOOPER, FRANK P., 110 Market.
HOTCHKISS, WILLIAM J., 1 Drumm.
HOUSTON, Dr. ALBERT J., 380 Post
HOVEY, RICHARD H., Monadnock Bldg.
HOWARD, CHAS. S., 1601 Van Ness Av.
HUGHSON, WM. L., 1495 Market.
HUMPHREY, WILLIAM F., 225 Bush, r. 705
JACKSON, HARRY F., 315 Montgomery.
JELLINEK, Dr. E. O., 634 Butler Bldg.
JOHNSON, SAMUEL O., 2400 Warring St., Berkeley, Cal.
JOHNSON, WALTER W., 351 California.
JONES, WM. W., First National Bank.
JURS, L. D., 79 New Montgomery
KAHN, PERCY D., 1830 Gough
KAST, MARIUS J., 753 Bush
KELLEY, L. A., 536 Merch. Exch. Bldg.
KING, J. L. Jr., 230 California
KINNEY, RALPH W., 9th & Franklin Sts., Oakland, Cal.
LANDIS, E. C., 230 Sansome.
LANGE, WILLIAM A., 454 Montgomery.
LANGLAIS, C. A., 472 Tehama
LAWRENCE, ANDREW M., 1100 Sac'to.
LEVISON, J. B., 401 California.
LILIENTHAL, BENJ. P., 351 California.
LINFORTH, WALTER H., 712 de Young Bldg.
LISSER, Dr. HANS Fitzhugh Bldg.
LITTLE, E. P., 165 Kearny.
LONG, HERBERT C., 121 Clay.
LYON, PHILIP H., 734 Polk St.
MANN, SETH, 1040 Merchants Exch. Bldg.
MANWARING, HALSEY E., Palace Hotel.
MARSTON, EDGAR, 24 Broad, New York City
MELVIN, BRADFORD M., 785 Market
McATEE, Judge SYLVESTER J., 111 Sutter
McAULIFFE, F. M., Nevada Bank Bldg.
McCORMICK, CHAS. H., Crocker-1st Nat B
McCOY, HENRY D., 1524 Bush.
McELROY, Dr. B. F., 909 Hyde
McELROY, ROBERT D., 606 Phelan Bldg.
McGETTIGAN, Dr. CHAS. D., Flood Bldg.
McGINNIS, FELIX S., 65 Market
McKEE, JOHN D., 2204 Russ Bldg
McKINSTRY, J. C., 2988 Pacific Av.
MELVIN, BRADFORD M., 405 Montgomery
MESSER, NAT T., Mills Bldg.
MILLER, J. R., 580 Market
MOORE, GEORGE G., 52 Vanderbilt Av. New York City, N. Y.
MORROW, Dr. HOWARD, 380 Post
MORSHEAD, STANLEY W., 358 Mills Bldg.
MURPHY, D. J., Crocker-1st Nat. Bank
NASH, J. H., 447 Sansome
OLSON, OLIVER J., 1 Drumm
PATERSON, THOS. M., 405 Montgomery.
PATRICK, JAMES M., 560 Market.
PEAKE, HARRY G., 155 Montgomery.
PEART, HARTLEY F., 785 Market.
PETERSEN, PETER C., 369 Pine
PFLUEGER, TIMOTHY L., 580 Market.
PHILLIPS, WALTER C., 525-4th St.
PIKE, ROBERT D., Emeryville, Cal.
PLAGEMAN, ROBERT D., 444 Market.
PLUGHOFF, A. G., 5601-E. 14th, Oakland
PRACHT, HAROLD, 135 Kearny
RAYMOND, FRANCIS I., 2 Montgomery
RAAS, JOSEPH C., 2545 16th St.,

"THE FAMILY" (Continued)

RESIDENT MEMBERS (Continued)

REED, BEN W., Hearst Bldg., r. 404
ROHLFS, JOHN C., 225 Bush.
RICHARD, HARRY G., 101 California.
RICKER, E. M., "The Family"
RILEY, EARLL T., 311 California
RINGWOOD, RICHARD J., 690 Lerida Av. Oakland, Cal.
ROBINSON, THOMAS S., 315 Montgomery
ROLPH, Hon. JAMES Jr., 60 California.
SANFORD, R. S., 17th & Mississipi
SANDERS, JOSEPH T., 65 Market.
SHARP, Dr. JAMES G., 135 Stockton
SHARP, Dr. WILLIAM, 350 Post.
SHINGLE, FRED, 440 Montgomery.
SHORT, Dr. EDWARD N., Phelan Bldg.,
SHURTLEFF, Judge CHAS. A., 564 Market
SLOSS, JOSEPH, 310 Sansome.
SLOSS, Hon. MARCUS, Mills Bldg.
SPRING, JOHN H., 2340 Gough.
STEINMETZ, D. H., Sonora, Cal.
STEWART, L. C., 230 California
STEWART, W. H., 625 Central Bldg., Los Angeles, Cal., or 85 2nd St., S. F.
STRINGER, W. A., 2027 Sutter
SULLIVAN, FRANK E., 2 Pine.
SULLIVAN, NOEL, 533 Phelan Bldg.
SULLIVAN, WALTER H., Alexander Bldg.
SWINERTON, A. B., 225 Bush
TALLERDAY, H. G., 444 Market
THOMPSON, FREDERICK, 5815 3rd St.
THOMPSON, R. F., 1601 Van Ness Av.
THORNTON, ARTHUR C., 142 Sansome
TORCHIANA, H. A. VAN C., 310 Sansome.
TOURNY, GEO., 526 California.
TRAVIS, W. E., 1919 Market, Oakland
TYNAN, JOSEPH J., Union Iron Works.
UHL, GEORGE, 156 Eddy
VINCENT, FREDERIC, 114 Sansome
WALLIS, EDWARD J., 680 Folsom.
WALTER, EDGAR, 562 Mission.
WALTER, JOHN I., 562 Mission.
WARD, CLARENCE R., 310 Sansome.
WARD, ROY C., 312 California.
WEEKS, Dr. ALANSON, 380 Post
WELCH, ANDREW J., 244 California
WESTERFELD, CARL, 854 Mills Bldg.
WHEELER, CHARLES S. Jr., 14 Montgomery
WHITNEY, LESLIE D., 155 Montgomery
WHITNEY, ST. JOHN, 155 Montgomery
WILEY, HUGH, Los Altos, Caly.
WILLIAMS, J. A., 156 Montgomery
WISHON, A. EMORY, 225 Bush,
WOBBER, EDWARD H., 774 Market
WOBBER, WILLIAM P., 412 Jessie
WOOD, CASIMIR, Hobart Bldg.
YATER, GEORGE J., 230 California
YOUNG, ALEX. J., 140 Geary.
YOUNG, H. S., Santa Fe Bldg.
YOUNG, RALPH B., Medford, Orgeon.
ZIPF, A. J., The Family, 545 Powell

NON-RESIDENT MEMBERS.

ANDERSON, ALDEN, care Capital National Bank, Sacramento, Cal.
ANDERSON, ARTHUR W., Griffith-Mc Kenzie Bldg., Fresno, Cal.
BAAD, CHARLES, Biltmore Hotel, Los Angeles, Cl.
BASSETT, HARVEY S., Milpitas, Cal.
BAVIN, G. D., 173 E. Jefferson St., Los Angeles, Cal.
BLACK, J. B., 60 Broadway, New York
BLENMAN, Judge CHARLES, Tucson, Ariz P. O. Box 416.
BLETHEN, Col. C. B., care Seattle Times, Seattle, Wash.
BRIGGS, W. W., Aberdeen, Wash.
BROOMFIELD, R. A., Los Angeles, Cal.
BUNDSCHU, WALTER B., Vineburg, Cal.
BURCH, ALBERT, Medford, Oregon
BURGWALD, H. M., 208 W. 8th St. Los Angeles, Cal.
BURNHAM, E. M., 1929 S. Los Angeles St., Los Angeles, Cal.
BURNHAM, FRED K., Spring Hill Farm, Martinez, Cal.
CALL, DELMER W., Los Gatos, Cal. Box D
CARLSTON, J. F., care Central Bank, Oakland, Cal.
CARRUTHERS, ROY, Book-Cadillac Hotel, Detroit, Michigan
CATES, L. S., Salt Lake City, Utah
CHICHESTER, O. F., Stockton, Cal.
COBLENTZ, EDMOND D., "The Examiner"
COBLENTZ, Dr. L. B., 516 Sutter, S. F.
COOK, GEORGE T., Pebble Beach, Cal.
CRAWFORD, J. A., Los Angeles, Cal.
CRITCHLOW, J. S., Bacon Bldg., Oakland
DANIELS, MARK, 13643 Amalfi Drive, Riviera, Santa Monica, Calif.
DE AUGUSTINE, FRED 1932 North St. Andrews, Place, Los Angeles, Cal.
DEVLIN, ROBERT T., Sacramento, Cal.
DUFFILL, HARRY, 611 S. Commonwealth Av., Los Angeles, Cal.
DWYER, WM. P., care Sacto. Navigation Co., Sacramento, Cal.
EASTON, ANSEL M., 225 Mills Bldg.
FISHER, HARRISON, 1 West 67th St., New York City, N. Y.
FLAVIN, MARTIN, Monterey, Cal.
FLINT, FRANK P., Title Insurance Bldg. Los Angeles, Cal.
FORD, BYINGTON, Del Monte, Cal.
FOX, J. H., 53 W. Land St. Seattle
FRANKLIN, Dr. WALTER SCOTT 22 West Micheltorena, Santa Barbara, Cal.
FULLER, CHARLES M., 931 I. N. Van Nuys Bldg., Los Angeles, Cal.
GAGE, J. H., 224 S. Broadway L. A., Cal.
GAY, NORMAN, 2650 Santa Fe Av., Los Angeles, Cal.
GIANINNI, Dr. A. H., 680 Broadway, New York City, N. Y.
HARRISON, H. W., 555 S. Figueroa, Los Angeles, Calif.
HEARST, WM. R., care The Examiner S.F.
HEESEMAN, CHARLES J., 304 Plaza Bldg., Oakland, Cal.
HUNT, HARRY C., 601 E. Willow, Long Beach, Cal. or Pebble Beach, Cal.
JOHNSON, LUTHER H., 2624 Santa Fe Av., Los Angeles, Cal.
JOYCE, WILLIAM H., 210 West 7th St. Los Angeles, Calif,
KOOSER, N. B., 446 N. 2nd, San Jose
LANDRY, W. A., Los Angeles, Cal.
KENNEY, FRANKLIN R., 417 S. Hill St. Los Angeles, Calif.
LINDLEY, ALBERT, Carmel, Cal
LOW, DAVID, Santa Clara, Cal.
LUCAS, Judge H. C., Santa Cruz, Cal.
MADDOX, DICKSON F., Visalia, Cal.
MAGINNIS, FRANK A., Kerchoff Bldg. Los Angeles, Cal.
MARSMAN, J. H., Baguio, Mountain Province, P. I. Box 18
MASSON, PAUL, San Jose, Cal.
McCARTHY, E. E., 120 Broadway, New York City, N. Y., care Yukon Gold Co.
McCLATCHY, H. J., Sacramento, Cal.
McCLATCHY, V. S., 785 Market, S. F.
McCURDY, J. W., 231 La Salle St., Chicago, Ill.
McHUGH, Dr. T. H., 6th & Burlington, Los Angeles, Cal.
MELLUS, L. R., 305 E. Fourth St., Los Angeles, Cal.
MERLE, MARTIN V., 14 Montgomery.
MOFFAT, W. H., Reno, Nevada.
MORGAN, W. H., Indio, Cal.
NEVIN, W. G., 205 H. W. Hellman BlBdg., Los Angeles, Cal.
NOYES, J. H., Portland, Oregon

"THE FAMILY" (Continued)

NON-RESIDENT MEMBERS (Continued)

OLIVER, EMERY, Forum Bldg., Sacramento, Cal.
PARKER, Col. J. S., Los Gatos, Cal Box 214
PARKER, PAUL, Salinas, Calif.
PERRY, Col. O. B., 315 Montgomery.
PICKERING, W. A., Kansas City, Mo.
PIKE, PERCY M., 2122 East 7th St. Los Angeles, Calif.
PIKE, ROY M., Vernalis, San Joaquin County, Cal.
PRENTICE, E. W., Del Monte, Calif.
ROSBOROUGH, ALEX J., 2531 19th Av., Oakland, Cal.
RYAN, FRANK, Pacific Finance Bldg., Los Angeles, Cal.
SCHACHT, MARTIN, Kohl Bldg., r. 1002
SHEEHAN, JERRY, Reno, Nevada
SHERMAN, R. G., 208 So. La Salle St., Chicago, Ill.
SHINGLE, R. W., Honolulu, T. H.
SIMPSON, FRANK Jr., 601 West 6th St. Los Angeles, Calif.
SIMPSON, W. B., Chicago, Ill. Chicago, Ill.
SKOLFIELD, G. L., San Pedro, Cal Box 507
SMITH, WILLIAM E., 707 E. Colorado St., Pasadena, Cal.
SPEAR, L. E., 1840 E. 15th St., Los Angeles, Cal.
ST. CLAIR, L. P., 820 Union Oil Co., Los Angeles, Cal.
STALL, FRANK W., 2530 N St. Sacramento
STANLEY, CARL S., Hotel Del Monte, Del Monte, Monterey Co., Cal.
STEWART, SPENCER W., New York City
TERRY, J. E., 625 Market, r. 903.
TUNGATE, MARK, 412 Pacific Finance Bldg., Los Angeles, Cal.
UPHAM, ISAAC O., 311 California
VAN BERGEN, EDWARD N. 244 California
VAN HORNE, L. D., 1411 Harper Av. Hollywood, Los Angeles, California.
VIRDEN, CHARLES E., 85 2nd St. S. F.
VOGELSANG, ALEXANDER T., Mills Bldg. S. F. or Washington, D. C.
WARREN, Dr. H. C., Belmont, Cal.
WILDER, FRANCIS A., Pratt-Low Co., Santa Clara, Cal.
WILKES, ALFRED G., 114 Sansome. S. F.
WOLFF, T. J., Manila P. I., Box 529
WOODS, JAMES, Los Angeles Biltmore, Los Angeles, Cal.

ARMY AND NAVY MEMBERS

BLACKBURN, Comdr, J. H., 100 Harrison
BOWIE, Maj. E. H., 465 California
DEVOL, Brig. Gen. C. A., Menlo Park, Cal.
DUNNING, WILLIAM B., 544 Market
ESTY, Col. T. B., "The Family"
FOSTER, Maj. H. G., Washington, D. C.
GORGAS, Lieut. Com. M. C., (U. S. N., 2335 Pacific Av.
LIGGETT, Lieut Gen. HUNTER C., 2760 Scott.
MAHER, Capt. T. J., Astoria, Oregon
MOSER, Adml. J. F., 2040 Santa Clara Av. Alameda, Calif.
NOVILLE, Lt-Cmdr G. O., 225 Bush
PERSHING, General JOHN J., General of the Armies, Washington, D. C.,
REES, Col. T. H., Gouvieux, Oise, France
RETHERS, Gen. H. F., Washington, D. C.
RODMAN, Admiral HUGH, (U. S. N.,) care Mr. T. A. Hays, Union Oil Co.
ROSS, Col. C. B., "The Family"
SARGENT, Col F. H., St. Augustine, Fla.
STANTON, Col. C. E., 775 Post
WRIGHT, Gen. W. M., Washington, D. C.

ASSOCIATE MEMBERS

ALLEN, WARREN D., Stanford University
ARRIOLA, A., 554 3rd. Av.
ASHE, R. PORTER, 1602 Spreckels Bldg.
ATTL, KAJETAN, 26 O'Farrell.
BAKEWELL, T. V., Bohemian Club.
BANGLE, RAY, 210 Post
BASSETT, REGINALD H., "The Family"
BEATON, K. C., Los Angeles, Calif.
BERAN, ARTHUR, 729 Sansome
BERNASCONI, ALBERT, 1839 Hyde.
BLACK, AUSTIN, 13th & Harrison, Oakland, Calif.
BLAKE, WINFIELD, 975 Market.
BLYTHE, SAMUEL G., Monterey, Cal.
BOLOTINE, L., 123 Buena Vista Av
BULOTTI, CHARLES F., 829 Folsom
BURLAND, F. S., 241 Sansome.
CAHILL, ARTHUR, 9501 Wade Park Av., Cleveland, Ohio
CAMERON, E. M. ,2423 Woolsey, Berkeley
CARPENTER, L. GRANT, 1525 Detroit St. Los Angeles, Cal.
CASEY, DAN P., 123 Kearny.
CHAMBERLAIN, C. P., 311 California.
CHOPIN, O. C., care The Examiner.
COBB, IRVIN S., 830 Park Av., New York,
COLES, HARRISON L., 207 Maple
CROWELL, WALTER H., 1700 Russ Bldg.
DANA, E. HAROLD, 1129 Green.
DAVIDSON, R. K., 417 Market
DE HAVEN, DAVID, 500 Howard
DELMAR, C. L., 225 Bush
DICKMAN, CHAS. J., 628 Montgomery.
DILL, MAX M., 1 San Fernando Way
DONALDSON, DEAN S., Russ Bldg. r 2100
DOUGHERTY, J. J., 1635 Plymouth Av.
DOWNING, CASS, "The Family"
DUFFEY, VINCENT E., "The Family"
DUFOUR, L. A., 101 California.
ELKUS, ALBERT, 526 Powell
FENSTER, LAJOS, 80 Palm Av.
FIRESTONE, NATHAN, 1137 Lake
FOLEY, JAMES W., Pasadena Cal.
FOLGER, ROY S., 201 Sansome
FOSSEY, HARRY, 245 Market
FOSTER, DEL S., 545 Powell
FOSTER, FENTON P., Carmel, Cal.
GERCOVICH, J., 135 Kearny
GERRITY, J. E., 2025 Durant Av., Berkeley

"THE FAMILY" (Continued)

ASSOCIATE MEMBERS (Continued)

GHIRARDELLI, J., Cupertino, Cal.
GINGG, HERMAN C., 464 California.
GOOD, CLIFFORD D., 948 Market
GORDON, MACKENZIE, 2832 Jackson.
GRAY, PERCY, Monterey, Cal. Box 307
GREENE, CLAY M., 1168 Green
GRIFFITH, HARRY S., 245 Market
GWYNN, C. ARTHUR, 1922 Pine.
HAMMER, EDWIN C., 155 Montgomery
HART, CHARLES, 2224 Green.
HAUG, J. A., 4032 Irving
HAUSE, EDWARD K., 1261 Balboa Av. Burlingame, Cal.
HERTZ, ALFRED, 770 Camino del Mar.
HEYES, A. C., "The Family"
HIDDEN, R. L. 1438 N. Gordon St. Hollywood, Los Angeles, Calif.
HOFFMAN, Dr. LAWRENCE, 135 Stockton
HOLM, DION R., 405 Montgomery
HOLTON, EDWIN, San Rafael, Cal.
HULTEN, GEO. P., care Sherman, Clay & Co., Oakland, Cal.
JAKE, E. F., 848 47th Av.
JONES, IDWAL, 'The Examiner"
KEIL, GEORGE F., 369 Pine
KENT, EASTON, Cathedral Apts.
KIBBE, GUY B., 1803 N. Wilton Place Hollywood, Los Angeles, Calif.
KINELL, NELSON, 65 Market r. 759.
KITCHEN, J. H., 895 59th. St., Oakland, Cal.
KLASSEN, BERNARD P., 225 Bush.
KYNE, PETER B., 850 Powell.
LACOMBE, Rev. Father GEORGE, Paris, France, care Equitable Trust Co.
LARAIA, W. F., 3325 Octavia
LATHROP, B. G., Raymond Pynchon & Co., 1 Drapers Gard., London, England.
LAWRENCE, W. R., San Jose, Cal.
LITTLE, PHIL, 507 Montgomery.
LONG, Dr. FREDERICK, Butler Bldg.
MAHAN, JOHN J., "The Family"
McMANUS, GEORGE S., 545 Powell
McNULTY, FREDERICK W., 85 2nd St.
MICHAELS, MAURICE, 135 Kearny
MILLER, ARNOLD E., 1317 37th. Av.
MONTAGUE, JAMES J., 727 World Bldg., New York City, N. Y.
MOORE, BENJ. S., 2636 Union.
MORA, J. J., Carmel, Cal.
MOULIN, GABRIEL, 153 Kearny.
NAHL, VIRGIL, The Examiner.
NEALAN, R. B., 259 Clara St.
O'DAY, EDWARD F., 425 Mason.
OLIVER, BOYD, 1st Nat. Bank Bldg.
OPPENHEIMER, SELBY C., 68 Post
ORMAY, GYULA, 1001 Pine.
PARSONS, ALFRED H., 186 Geary.
PATIGIAN, HAIG, 3055 Webster.
PENHA, MICHAEL, 701 Pine
PERRY, HARRY L., 1178 Euclid, Berkeley
POLLACK, ROBERT, Fairmont Hotel.
POMEROY, GEORGE S., 166 Geary
PROSSER, RICHARD, 821 de Young Bldg.
PURRINGTON, BENJ. A., City Hall, Dept. 7
PUYANS, B. EMILO, Consulate de Cuba, Havre, France.
RAINEY, WM. S., care Bohemian Club.
REMINGTON, M. L., 775 Post
RIESE, AUGUST F., 111 Sutter St.
RITCHIE, R. W., Carmel, Calif.
RIVERS, WALTER A., 3350 23rd St.
ROBERTSON, Capt. HARRY, 222 Stockton.
ROTH, HERBERT, New York World, New York City, N. Y.
SANDERS, JAMES, 1400 Fell
SCHIVO, LESLIE J., 1477 19th. Av.
SCHMIDT, OTTO B., 12 Geary., r. 208.
SEIGER, RUDOLPH, Fairmont Hotel
SMITH, J. CHANDLER, Fairmont Hotel
SMITH, WM. H., Jr., 148 Montgomery.
SPERRY, AUSTIN W., 301 Brannan.
STAFFORD, JESSE L. 1043 E. 18th Oakland
STARK, FERDINAND, St. Francis Hotel.
STEIGLER, L. A., 759 10th. Av.
STERN, Dr. EMIL, 135 Stockton,
STOCKTON, HERBERT V., 315 Montgomery
SWEENEY, DAN, 507 Montgomery
SWINNERTON, J. G., Palo Alto, Cal.
TAYLER, J. D., 698 Minnesota
TERRY, E. L., 757 12th Av.
TISSIER, JOSEPH J., 1030 Masonic Av.
TROWBRIDGE, C. C. Sr., 376 Pine
TROWBRIDGE, C. C. Jr., Russ Bldg.
VAN DEN BURG, WM., Philadelphia, Pa.
VECKI, MARION, 564 Market
VERNEY, ROMAIN J., San Mateo, Cal.
WALDROP, UDA, 30 McLaren Av.
WALKER, GEORGE C., Los Angeles, Cal.
WARFIELD, DAVID, 135 Central Park West, New York City, N. Y.
WATERMAN, L., 2023 Oak.
WATTS, FRANCIS P., 5160 Bond, Oakland
WEILER, FRANK, 1143 Broadway
WHITMER, W. AMBROSE, 522 Powell.
WIHR, G. W., Burlingame, Cal.
WILSON, IRVING M., 405 Montgomery
YOUNG, WALDEMAR, 1451 Kings Road, Hollywood, Los Angeles, Calif.

Special Course for Beginners—Drop in at

ROOS BROS.

144 MONTGOMERY STREET

See JOE EDMONDS "The Golf Pro"

PORM PERFECTOR

For Personal Instructions Make Your Appointments Now

Phone Sutter 200 SAN FRANCISCO

S. F. Golf Club

Club House and Links, Ingleside. Telephone Randolph 480

COUNCIL

ROGER D. LAPHAM, Matson Bldg. 215 Market, S. F. .....President
DONALD MACDONALD, Robert Dollar Bldg. 311 California S. F. .....Vice-President
ALFRED B. SWINERTON, Standard Oil Bldg. 225 Bush, S. F. .....Secretary-Treasurer
JOHN J. BARRETT, Hobart Bldg, 582 Market, S. F. .....Director
HERBERT R. GALLAGHER, 200 Bush, S. F. .....Director
H. O HARRISON, Russ Bldg. S. F. .....Director

REGULAR MEMBERS

ABBOT, S. L., 2118 Vallejo
ADAMSON, B. D., 351 California
ALLEN, WYATT H., 245 California
ANDERSON, BERRIEN P,, 317 Montgomery
ANDERSON, F. B., Bank of California
ARMSBY, EDWIN RAYMOND New Call Bld
AUGSBURY, JOHN C., 3799 Washington
BABCOCK, HARRY, 310 California
BAILEY, FRAZIER A., 215 Market
BANCROFT, PAUL, 731 Market
BARRETT, JOHN J., Hobart Bldg.,
BARTHOLD, R. M., 101 California
BEARDSLEE, Dr. A., 909 Hyde
BECKMANN, J. V., 2 Pine
BEE, EVERETT, N., 310 California
BENTLEY, R. I., 101 California
BERRY, W. S., 680 Folsom
BELDEN, L. V., 1 Powell
BISHOP, R. N., Crocker Bldg.
BLACK, CHARLES N., 2006 Washington
BLYTH, CARLES R., Russ Bldg.
BOTTS, JAMES M., 311 California
BOURN, WILLIAM B., 425 Mason
BOWLES, GEORGE M., 251 Montgomery
BRADLEY, F. W., Crocker Bldg.
BRADY, J. B., 300-2nd St.
BREUNER, JOHN Jr., 281 Geary
BROOKE, J. F., Kohl Bldg.
BUCKBEE, S. C., 151 Sutter
BUCKBEE, S. G., 151 Sutter
BURMISTER, R. B., 1 Powell
BURNS, WALTER J., 351 California
BURTIS, PRENTIS T., 901 Market
BYRNE, JAS. W., Pacific Union Club
CAMERON, GEO. T., Crocker Bldg.
CARSON, W. W., Merchants Exchange Bldg.
CHARLES, R. W., 2300 Stockton
CHENERY, LEONARD, 245 California
CHAPMAN, SHERWOOD, University Club
CLARK, W. D., 310 Sansome
CLARK, EDWARD H., Hearst Bldg.
CLIFT, F. C., Clift Hotel.
COLDWELL, COLBERT, 57 Sutter
COLEMAN, R. L. Jr., Kohl Bldg.
COLEMAN, T. J., St. Francis Hotel
CONNELLAN, THOMAS J., New York City.
COOPER, Dr. C. M., Butler Bldg.
COOPER, G. D., 224 Sutter
CORBET, BURKE, 1 Montgomery.
COX, ELMER H., Russ Bldg.
CROCKER, C. T., Shreve Bldg.
CROCKER, WM. H., Crocker-1st Nat. Bk.
CROCKER, WM. W., Crocker-1st Nat. Bk.
CROSBY, FRANCIS H., 405 Sansome,
CUMBERSON, PERRY T., 215 Market
CUTHBERTSON, A. A., 351 California
DAUGHARTY, ALLAN H., Seattle, Wash.
DAVENPORT, DIXWELL, 433 California
DAVIS, C. R., Phelan Bldg.
DAVIS, W. J. Jr., Schnectady, New York
DAVIS, WINFIELD S., 405 Montgomery
DEERING, CHARLES J., Wells Fargo Bk.
DICKEY, CHARLES H., 495 11th St.
DIGNAN, Dr. HOWARD H., 350 Post
DILLMAN, DEAN., 317 Montgomery
DIMOND, E. R., 310 Sansome
DRUM, FRANK G. Jr., Pac-Union Club
DUNNE, PETER F., 433 California
DUTTON, HENRY FOSTER, 201 Sansome
EAMES, ALFRED W., 101 California
EARL, GUY C., 225 Bush
EBRIGHT, Dr. GEO. E., 380 Post
EDDY, EDWIN M., 2602 Pacific Av.
EDWARDS, WILLIAM D., Pasadena, Cal.
EMMERT, JOHN H, Detroit, Michigan
or 311 California, S. F.
EYRE, EDWARD L., Merchants Exchange Bldg.
EYRE, R. M., Merchants Exchange Bldg.
FARR, H. A., 300-2nd St.
FAY, PAUL B., Phelan Bldg.
FENNIMORE, A. R., 181 Post
FENNIMORE, W. D., 181 Post
FIELD, ALEXANDER, 311 California
FILER, W. G., Kohl Bldg.
FITZHUGH, WM. M., Fitzhugh Bldg.
FOLGER, E. R., 101 Howard
FOOTE, DAVID H., 245 Market
FORBES, CLEAVELAND, 465 California
FORBES, J. F., Crocker Bldg.
FORD, B. W., 485 California
FORD, Dr. CHAS. F., 166 Geary
FORD, E. T., 332 Pine
FRANCIS, A. JOHN, 150 Post
FRENCH, J. E., Polk and O'Farrell Sts.
GALLAGHER, HERBERT R., 200 Bush
GARRITT, GEORGE S., Russ Bldg.
GOLCHER, H. C., 508 Market
GOODALL, ARTHUR, Russ Bldg.
GOODE, PERCY G., 444 California
GOODFELLOW, HUGH, 315 Montgomery
GRACE, F. J., 332 Pine
GRACE, JOS. T., Santa Rosa, Cal.
GRAHAM, Dr. LOUIS, 516 Sutter
GRANT, J. D., 114 Sansome
GRANT, SPENCER, 206 Sansome
GREEN, ALLAN L., 39 Steenson
GREEN, C. E., Crocker Bldg.
GREEN, I. M., 1st National Bank Bldg.
GREENWOOD, GEO. D., 519 California
GREGORY, E. H. L., Monadnock Bldg.
GRIFFITHS, FARNHAM P., 351 California
HAAS, EDWARD F., Merchants Exchange Bldg.
HALDORN, STUART, Monterey, Cal.
HALE, PRENTIS C., 901 Market
HALE, REUBEN B., 901 Market
HALL, JAMES L., Mills Bldg.
HAMILTON, A., 700-7th St.
HAMMOND, A. B., 260 California
HAMMOND, L. C., 260 California
HANNA, R. J., Standard Oil Bldg.
HANNA, R. W., 225 Bush
HARDY, Dr. SUMNER, 209 Post
HARPER, HORATIO T., Fairmont Hotel
HARRISON, H. O., Russ Bldg.
HARVEY, J. DOWNEY, Phelan Bldg.
HASTINGS, R. P., 3525 Pacific Av.
HAYS, THOMAS A., 111 Sutter
HEIMANN, RICHARD, 576 Mission
HENDERSON, CHARLES B. I Montgomery
HENDERSON, ROBERT B., 111 Sutter
HIGGINS, M. R., 534 Battery
HILL, Dr. HAROLD P., Fitzhugh Bldg.
HOBART, LEWIS P., Crocker Bldg.
HOENDORF, F., 56 Main

SAN FRANCISCO GOLF CLUB (Continued)

REGULAR MEMBERS (Continued)

HOLBROOK, C. H. Jr., Balboa Bldg.
HOTALING, GEORGE H., 225 Bush
HOUGHTELING, WM., 419-10th St.
HOWARD, CHARLES S., 1601 Van Ness
HUMPHREY, WM. F., Standard Oil Bldg.
JENKINS, HARRY C., 318 Kearny
JOHNSON, C. D., Portland, Oregon
JOHNSON, Dr. H. C., 1220-28th Av.
JOHNSON, J. STUDEBAKER, Kohl Bldg.
JOHNSON, S. O., Berkeley, Cal.
KEESLING, FRANCIS V., de Young Bldg.
KELHAM, GEORGE W., 315 Montgohery.
KIERULFF, T. C., Balfour Bldg.
KING, A. D., Merchants Exchange Bldg.
KING, E. B., Merchants Exchange Bldg.
KING, F. B., Wells Fargo Nevada Bank
KING, P. L., 101 California
KINGSBURY, K. R., Standard Oil Bldg.
KNECHT, G., 576 Mission
KNOWLES, H. J., 260 California
LAPHAM, ROGER D., 215 Market
LAW, HAROLD WARD, 636 Pine
LAW, Dr. HARTLAND, Rialto Bldg.
LAW, Dr. HUBERT E., 636 Pine
LAWRENCE, ANDREW M., 1100 Sac'to.
LEE, DON, 1000 Van Ness Av.
LEIB, GEORGE C., Russ Bldg.
LEIB, WM. F., 50 Post
LEIMERT, WALTER H., Los Angeles, Cal.
LENT, GEO. H., Cunard Bldg.
LEWIS, AZRO N., 703 Market
LEWIS, GEORGE W., 432 California
LILLICK, IRA S., Balfour Bldg.
LONGWILL, WM. B., 101 California
LOWREY, ALAN J., Crocker-1st Nat. Bk.
LYNCH, Dr. FRANK W., 2505 Broadway
LYON, P. H., 730 Polk
MACDONALD, DONALD, 311 California
MACKENZIE, J. A., Hobart Bldg.
MADDOX, KNOX, Pacific-Union Club
MADISON, FRANK D., Standard Oil Bldg.
MADISON, MARSHALL P., 225 Bush.
MAGEE, WILLIAM A., 69 Sutter
MAHONY, ANDREW F., 1 Drumm
MANN, DAULTON, 2100 Pacific Av.
MANN, H. R. Jr., 339 Sansome
MARSTON, EDGAR L., 433 California
McCARGAR, JESSE B., 5 Montgomery
McCORMICK, CHARLES R., 215 Market
McCORMICK, ERNEST L., 310 Sansome
McGREGOR, JOHN A., 432 California
McLAUGHLIN, A. C., 79 New Montgomery
McMULLIN, LATHAM, Russ Bldg.
McNEAR, FREDK W., Fed. Res. Bank.
McNEAR, J. A., 433 California
McNEAR, SEWARD B., 310 Sansome
MEE, JOHN HUBERT, Russ Bldg.
MEIN, WM. WALLACE, 315 Montgomery
METSON, WM. H., Balboa Bldg.
MEYER, H. L. E. Jr., 454 California
MILLER, C. O. G., 433 California
MILLER, R. E., Crocker Bldg.
MILLER, W. S., Standard Oil Bldg.
MILLS, EDWARD M., 534 Battery
MOFFITT, Dr. HERBERT C., 384 Post
MOIR, H. P., 351 California

MONTEAGLE, KENNETH, Van Ness & N. Point.
MONTEAGLE, L. F., Royal Insurance Bldg.
MONTGOMERY, Dr. D. W., 323 Geary
MOORE, C. C., Sheldon Bldg.
MOORE, DU VAL, 212 California
MOORE, KENNETH A., 212 California
MOORE, R. S., Balfour Bldg.
MOORE, WALTON N., 405 Montgomery.
MOORE, Dr. WILLIAM G., 384 Post
MORTENSON, H. D., Klamath Falls, Ore.
MURPHY, WALTER P., Chicago, Illinois
NEYLAN, J. F., 1st National Bank Bldg.
NORCROSS, D. C., Los Angeles, Cal.
NOYES, F. G., Napa, Cal.
OAKES, ROSCOE F., 114 Sansome.
ORRICK, WILLIAM H., 433 California
OTIS, JAMES, 310 California
PARK, H. C., 850 Clayton
PARROTT, JOHN, 485 California
PASCHEL, PHILIP P., 318 Kearny
PAYSON, Captain A. H., 155 Montgomery
PEASE, R. H., 539 Mission
PETERSON, F. B., 2 Pine
PHELAN, JAS. D., Phelan Bldg.
PILLSBURY, H. D., Standard Oil Bldg.
PIODA, L. E. W., 110 Sutter
POND, JOHN C., 2447 Vallejo
POPE, GEORGE A., Russ Bldg.
PORTER, HUGH B., 244 California
REDDING, J. D., Crocker Bldg.
REID, JAS. W., 105 Montgomery
ROBERTS, GEORGE D., Russ Bldg.
RODOLPH, Dr. FRANK E., 490 Post
ROHNER, Dr. FRANKLIN E., 490 Post
ROTH, WM. P., 215 Market
RYONE, L. T., Alexander Bldg.
SANDERSON, H. E., 149 New Montgomery
SAVAGE, M. J., Flatiron Bldg.
SCOTT, W. P., 485 California
SCRUTTON, LINDSAY, Bohemian Club
SHAW, NELSON T., 1 Montgomery
SHAW, W. L., 351 California
SHELDON, E. R., 2690 Jackson
SHOTWELL, WM. J., 244 California
SIMPKINS, HARRY R., Pacific-Union Club
SKEWES-COX, VERNON, 351 California
SMITH, JAS. B., 369 Pine
SMITH, W. T., Pacific Union Club
SMITH, W. Z., 1003 Shreve Bldg.
SPIEKER, WARREN, 43 Beale
SPROULE, WM., 65 Market
STEPHENSON, F. W., Sutter and Kearny Sts.
STEVER, CARL W., 3885 Jackson
STEWART, CHAS. A., 353 Geary
SULLIVAN, MAURICE J., 111 Sutter.
SULLIVAN, W. H., Alexander Bldg.
SUTTON, JOHN G., 1 Montgomery
SWINERTON, A. B., Standard Oil Bldg.
TALBOT, WILLIAM H., Russ Bldg.
TAYLOR, AUGUSTUS, Hobart Bldg.
TAYLOR, W. A., Rialto Bldg.
THOMAS, Capt. JOHN L., Mills Bldg.
THOMPSON, ROBERT F., 1601 Van Ness
THORNE, JULIAN, 151 Sutter
THRELKELD, M. C., 215 Market
TIMSON, WM., 111 California
TOBIN, J. O., Bibernia Bank
TOURNY, GEO., 526 California
TOWNE, GEORGE S., 353 Sacramento
TRAVIS, W. E., Flood Bldg., S. F., or Oakland, Cal.
TUBBS, A. S., 2126 Broadway
TUBBS, TALLANT, 200 Bush.
UHL, GEORGE, 156 Eddy
VAN ANTWERP, WM. C., 160 Montgomery
VAN ECK, J. C., New York City
VAN SICKLEN, HORACE D., 311 California
VOLKMANN, D. G., 2nd and Folsom Sts.
WALKER, P. J., Sharon Bldg.
WATERMAN, CLYDE, 200 Bush
WATSON, JOHN B., 2600 Pacific Av.
WAYMAN, W. O., 254 Bush
WEATHERWAX, C. M., 210 California
WELCH, A. J., 244 California
WELCH, A. P., 215 Market
WHITE, WILLIAM K., 57 Post
WHITING, R. V., Monadnock Bldg.
WHITNEY, VINCENT, 315 Montgomery
WILCOX, W. E., 1 Sansome
WILLIAMSON, WILLARD F., 623 Market
WILLIAR, H. R., 260 California
WILSON, A. W., 1925 Gough
WINSHIP, EMORY, Macon, Georgia
WITTER, D. G., 486 California
WOOD, LEONARD E., 101 California
WOOD, WILLIAM HART, 1 Drumm
WOOLAMS, LEONARD A., 101 California
WYMAN, OLIVER B., 625 Market
YARD, WILLIS S, 245 Market
YOUNGER, Dr. EDWARD A., Butler Bldg.
YOUNT, J. M., San Jose and Geneva Avs.
ZIMMERMAN, L. W., Chicago, Illinois

SAN FRANCISCO GOLF CLUB (Continued)

MEMBERS' WOMEN ANNEX

ALLEN, Mrs. WYATT H., 1800 Gough
ANDERSON, Mrs. BERRIEN P., Stanford Court Apts, S. F. or San Rafael, Cal.
AUGSBURY, Mrs. JOHN C., 3799 Wash.
BALDWIN, Mrs. A. STUART, 318 Kearny
BANCROFT, Mrs .PAUL, Mark Hopkins Hotel, 999 California, S. F.
BARRON, Mrs. EDWARD F., 750 Sutter
BASSETT, Mrs. HELEN D., 1859 Vallejo
BENOIST, Mrs. LOUIS A., 2957 Divisadero
BENTLEY, Mrs. C. H., 3198 Pacific Av.
BENTLEY, Mrs. R. I., Clift Hotel
BISHOP, Mrs. ANNA V., 1770 Pacific Av.
BISHOP, Mrs. ROY N., 2006 Washington
BISHOP, Mrs. VAN VLACK, 2285 Brwy.
BLACK, Mrs. J. A., Hotel St. Francis
BLAIR, Miss JENNIE, Clift Hotel
BOTTS, Mrs. JAMES M., 2164 Hyde
BOWLES, Mrs. GEO. M., 2312 Fashington
BOWLES, Mrs. PHILIP Jr., Fairmont Hotel
BOYD, Miss LOUISE A., San Rafael, Cal. or 255 California, S. F.
BOYDEN, Mrs. JOHN M., 2654 Union
BRADLEY, Mrs. F. W., 2716 Pacific Av.
BREUNER, Mrs. JOHN, 1800 Gough
BRICKELL, Mrs. HOWARD, 80 McLaren
BROWNE, Mrs. F. A., 1900 Broadway
BUCKBEE, Mrs. S. G., 2510 Pacific Av.
BUCKBEE, Mrs. S. C., 3504 Clay
BURNETT, Mrs. WELBORE S., Santa Barbara, Cal.
BURNS, Mrs. WALTER J., 2164 Hyde
BURTIS, Mrs. PRENTIS T., 3536 Jackson
BUTLER, Mrs. VINCENT K. Jr., 2361 Broadway
CAMFRON, Mrs. GEO. T., San Mateo, Cal.
CAROLAN, Miss EMILY, Fairmont Hotel
CARTAN, Mrs. HENRY Jr., Sausalito, Cal.
CASEY, Mrs. HAROLD, 2737 Divisadero
CLARK, Mrs. C. W., San Mateo, Cal.
COFFIN, Miss SARAH de W., Ross, Cal.
COLDWELL, Mrs COLBERT 163 San Buena Ventura Way, S. F.
CONNLLAN, Mrs. THOS. J., 145 Laurel
COX, Mrs. F. H., 2164 Hyde
CRAWFORD, Miss DOROTHY, 801 Sutter
CROCKER, Mrs. HELENE IRWIN, San Mateo, Cal. or St. Francis Hotel S. F.
CROCKER, Miss MARIAN P., 2301 Laguna
CROSBY, Mrs. FRANCIS H., 2824 Scott
CUMBERSON, Mrs. P. T., 3471 Washington
CUTHBERTSON, Mrs. A. A., 50-5th Av.
DAILEY, Mrs. MARJORIE D., 3905 Clay
DAUGHARTY, Mrs. ALLAN H., Seattle,
DAVENPORT, Mrs. DIXWELL, 195 San Leandro Way, S. F.
DAVIS, Mrs. CLARENCE R., 3736 Jackson
DAVIS, Mrs. WINFIELD S., 1940 Bdwy, S. F., or Ross, Marin Co., Cal.
DIBBLE, Mrs. OLIVER, 2928 Steiner
DICKEY, Mrs. CHAS. H., Fairmont Hotel
DIGNAN, Mrs. HOWARD H., 1960 Vallejo
DILLMAN, Mrs. DEAN, 3112 Washington
DIMOND, Mrs. EDWIN R., 850 Powell
DROWN, Miss VIRGINIA N. 4455 Anza
DUNNE, Mrs. P. F., 3905 Clay
DUTTON, Mrs. HENRY F. 3400 Washington
EAMES, Mrs. ALFRED W., 3498 Jackson
EBRIGHT, Mrs. GEO. E., 2662 Vallejo
EDDY, Mrs. R. A., St. Francis Hotel
EULER, Mrs. W. G. B., 1275 Washington
EYRE, Miss MARY, 1800 Franklin.
EYRE, Mrs. ROBERT M., 1770 Pacific Av. or 465 California, S. F.
FENNIMORE, Mrs. A. R., 1824 Lake
FENNIMORE, Mrs. WATSON D. 1896 Pac.
FIELD, Mrs. ALEXANDER, 2713 Pacific Av.
FITZHUGH, Miss MARIAN, 2350 Broadway
FLOOD, Miss MARY EMMA, 2222 Broadway
FLOOD, Miss C. J., Menlo Park, Cal.
FLOOD, Mrs. MAUD LEE, Menlo Park, Cal. or 2222 Broadway, S. F.
FOLLANSBEE, Mrs. A. W. Jr. 1960 Broadway.
FOOTE, Mrs. DAVID H., Whitcomb Hotel
FORBES, Mrs. CLEAVELAND, Menlo Park or Cathedral Apts, 1201 California
FORD, Mrs. C. F., 2677 Larkin
FRANKLIN, Mr[illegible], Santa Barbara
FREEMAN, Mrs. [illegible] NE, Kohl Bldg., or Fairmont [illegible].
FRENCH, Mrs. J. [illegible], 88 West Clay Park
GALLAGHER, Mrs. H. R., 2590 Green
GARTENLAUB, Mrs. A., 2300 Vallejo
GIBSON, Mrs. ALGERTON T., 1965 Pac A.
GOLCHER, Miss ELISE, 3033 Divisadero
GRACE, Mrs. J. T., Santa Rosa, Cal.
GRAHAM, Mrs. JOHN M., Topsfield, Mass. St. Francis Hotel when in S. F.
GRANT, Mrs. SPENCER, 2200 Pacific Av.
GREEN, Mrs. I. M., 2164 Hyde
GREENWOOD, Mrs. GEORGE D., 850 [illegible]ell
GREGORY, Mrs. E. H. L., 1319 Greenwich
GRIFFITHS, Mrs. FARNHAM P., 1401 Le Roy, Berkeley
GRISWOLD, Mrs. A. H., 2559 Green
HAAS, Mrs. EDWARD F., 2698 Vallejo
HALDORN, Mrs. STUART, Monterey, Cal.
HALE, Mrs. PRENTIS COBB, 2430 Vallejo
HALE, Mrs. RUEBEN B., Fairmont Hotel
HALEY, Mrs. MELVIN C. Huntington Apts
HALL, Mrs. JAMES LOWE, 8 3rd Av.
HAMILTON, Mrs. ALEX., Menlo Pk, Cal.
HAMMOND, Miss DAISY E., Santa Monica, Cal.
HAMMOND, Mrs. LEONARD C., 1896 Pac.
HANNA, Mrs. R. J., 2505 Divisadero
HARRISON, Mrs. H. O., 960 Chestnut
HASTINGS, Mrs. R. P., 3525 Pacific A.
HAVISIDE, Mrs. BYRON L., 2717 Anza
HAYS, Mrs. THOS. A., Mark Hopkins Hotel
HEDGER, Mrs. LESLIE A., 2790 Green
HEIMANN, Mrs. RICHARD, 1925 Gough
HENDERSON, Mrs. ROBERT B., Burlingame, Cal., or Stanford Court Apts., S.F.
HERRICK, Mrs. LESTER, Menlo Park, Cal.
HIGGINS, Mrs. M. R., Fairmont Hotel
HILL, Mrs. HARRY, 2151 Broadway
HOLBROOK, Mrs. C. H. Jr., 2664 Filbert
HOLMES, Mrs. ALFRED, Stanford Court Apts.
HOOKER, Miss J. M., 1925 Gough
HOOPER, Mrs. FRANK P., 2201 Laguna
HOPKINS, Mrs. ELISE SHULTZ, New York.
HOPKINS, Mrs. SAMUEL, 2245 Octavia
HOTALING, Mrs. A. P. Jr., 1904 Franklin
HOTALING, Mrs. GEO. H., 2241 Sacramento
HOUGHTELING, Mrs. WILLIAM, 419-10th St.
HOUSER, Mrs. CAROLINE E., 2780 Broad'y
JACKMAN, Mrs. J. C., 2790 Green
JACKSON, Mrs. HOOPER, 2170 Broadway
JAMES, Mrs. LOUIS, Alameda, Cal.
JOHNSON, Mrs. WM. PIERCE, 1300 Jones.
KEESLING, Mrs. FRANCIS V., 20 Presidio Terrace, S. F.
KELHAM, Mrs. GEO. W., 98 Sea Cliff Av.
KEYES, Mrs. ALEX. D., 3476 Jackson
KIERULFF, Miss D., 15 Walnut
KIERULFF, Mrs. T. C., 15 Walnut
KING, Mrs. E. B., Berkeley, Cal.
KING, Mrs. F. B., 50 Laurel
KING, Miss GENEVIEVE, 1 Russian Hill Place, S. F.

SAN FRANCISCO GOLF CLUB (Continued)

MEMBERS' WOMEN ANNEX (continued)

KINGSBURY ,Mrs. K. R., 2300 Pacific Av.
LANDIS, Mrs. E. C., Palace Hotel
LAPHAM, Mrs. R. D., 2604 Jackson
LAW, Mrs. HAROLD W., 2825 Broadway
LAW, Mrs. HARTLAND, 5 Presidio Ter.
LAW, Mrs. H. E., 3560 Washington
LAWRENCE, Mrs. A. M., 1100 Sacramento
LAWRENCE, Miss EDNA P. G., 1100 Sacto.
LENT, Mrs. EUGENE, 2100 Jackson
LENT, Mrs. G. H., 2229 Washington
LILLICK, Mrs. IRA S., Menlo Park, Cal.
LINDEBERG, Mrs. JAFET, 2398 Broadway
LOESER, Mrs. R. M., 422-36th Av.
LOW, Miss FLORA, Clift Hotel
LOWRY, Mrs. STEWART, Menlo Park, Cal.
LUND, Mrs. HENRY Jr., 1901 California
LYNCH, Mrs. FRANK W., 2505 Broadway
LYON, Mrs. PHILIP H., 70 Sea Cliff Av.
MacDERMOT, Mrs. L. M., 1055 California
MACKENZIE, J. A., Pebble Beach, Cal.
MANN, Mrs. DAULTON, 2100 Pacific Av.
MANN, Mrs. H. R. Jr., 1800 Gough
MARTIN, Mrs. A. B., 1865 Broadway,
MARTIN, Mrs. WALTER S., Burlingame, Cal.
MATSON, Mrs. WILLIAM, 1918 Jackson
McCARGAR, Mrs. J. B., 3699 Washington
McCORMICK, Mrs. C. R., Menlo Park, Cal.
McCORMICK, Mrs. E. L., 3424 Jackson
McGINNIS, Mrs. JOHN J., 2672 Vallejo
McLAUGHLIN, Mrs. A. C., 1823 Jackson.
McMULLIN, Mrs. LATHAM, 2517 Broadway
McNEAR, Mrs. JOHN A., 2222 Hyde
MEE, Mrs. JOHN HUBERT, 3355 Pacific Av.
MEIN, Mrs. WILLIAM W., 2563 Divisadero
MEYER, Mrs. H. L. E. Jr., 2650 Green
MILLER, Mrs. W. S., Fairmont Hotel
MILLS, Mrs. EDWARD M., 2430 Scott
MILTON, Mrs. MAXWELL C., 150 Monte Vista Av., Oakland, Cal.
MONTEAGLE, Mrs. L. F., 2516 Pacific Av.
MONTGOMERY, Mrs. D. W., 2350 Vallejo
MOORE, Mrs. CHAS. C., 3100 Washington
MOORE, Mrs. DU VAL, 15 Arguello
MOORE, Mrs. R. S., Balfour Bldg.
MOORE, Mrs. WILLIAM G., 3203 Pacific
MORAN, Mrs EDWARD J. 3100 Washington
MORGAN, Miss E. A. W., Clift Hotel
MURDOCH, Mrs. WM. C. Jr., 1800 Gough
NEILSON, Mrs. K. F., 216 Pine
NEYLAN, Mrs. J. F., 130 San Fernando Way
NICKEL, Mrs. LEROY, Menlo Park, Cal.
NORCROSS, Mrs. D. C., Los Angeles, Cal.
NOYES, Mrs. F. G., Napa, Cal.
OAKES, Mrs. ROSCOE, F., 2006 Washington
O'CONNOR, Miss CORNELIA, Hotel Cecil
O'CONNOR, Miss MAUD, Hotel Cecil
ORRICK, Mrs. WM. H., Stanford Court Apts.
OSBORN, Mrs. ERLE J., Kohl Bldg.
OTIS, Mrs. JAMES, 2231 Broadway
OYSTER, Mrs. J. S., Stanford University, Cal.
PIODA, Mrs L E W, 110 Sutter
POMMER, Mrs. A. R., 50-19th Av.
RANDALL, Mrs. THOMAS B., Oakland
REDDING, Mrs. JOSEPH D., 1000 Mason.
ROHNER, Mrs. ETHEL F., 680 Sutter
ROTH, Mrs. WILLIAM P., 1918 Jackson
RUTHERFORD, Mrs. HELEN S., 2440 Broadway
RYONE, Mrs. L. T., Stanford Court Apts.
SAVAGE, Mrs. MICHAEL J., 140 Cedro Av., Ingleside, S.F. or Flatiron Bldg., S.F.
SCOTT, Mrs. L. I., Burlingame, Cal.
SHAW, Mrs. NELSON T., 1155 California
SHELDON, Mrs. E. R., 2690 Jackson
SHIELDS, Mrs. ALEX M., 610 Leavenworth
SHOTWELL, Mrs. W. J., 1869 California
SMITH, Mrs. C. M., 992 Green
SMITH, Mrs. JAS. B., Burlingame, Cal.
SOMERS, Mrs. F. A., 3636 Clay
SPIEKER, Mrs. WARREN, 2810 Pacific Av.
STEWART, Mrs. C. A., 25 St. Francis Blvd.
SULLIVAN, Mrs. MAURICE J., 2100 Jackson
SUTTON, Mrs. J. G., 2201 Baker
SWINERTON, Mrs. A. B., 1904 Franklin
TALBOT, Miss VERA, Hillsborough, Cal.
TALBOT, Mrs. WM. H., Hillsborough, Cal.
TAYLOR, Mrs. A., Menlo Park, Cal.
THANE, Mrs. B. L., Crocker Bldg.
THORNE, Mrs. JULIAN, 2574 Broadway
THOMAS, Mrs. WM., Fairmont Hotel
THRELKELD, Mrs. M. C., 2600 Vallejo
TIMSON, Mrs. WM., 1050 Green
TOBIN, Mrs. JOSEPH O., Burlingame, Cal.
TRAVIS, Mrs. W. E., 2615 Larkin
TUBBS, Mrs. A. S., 2126 Broadway
TUCKER, Mrs. NION, 1919 California
UHL, Mrs. GEO., 1188 Lombard
VAN ANTWERP, Mrs. W. C., Burlingame, Cal.
VAN BERGEN, Mrs. E. N. 2510 Green
VAN ECK, Mrs. J. C., New York, N. Y.
VOLKMANN, Mrs. D. G., 2780 Broadway
WALKER, Mrs. HUGH H., 1000 Mason
WALLACE, Mrs. R. B., 2214 Clay
WARREN, Miss E. M., Menlo Park, Cal.
WATSON, Mrs. A. B., 2600 Pacific Av.
WEEKS, Mrs. ALANSON, 2513 Octavia
WEEKS, Mrs. CHARLES PETER, 1000 Mason
WHITING, Mrs. R. V., 2164 Hyde
WILCOX, Mrs. WALTER E., 1896 Pacific
WILLIAMS, Mrs. EVAN, Menlo Park, Cal.
WILLIAMS, Mrs. THOS. H., 3324 Washington
WILLIAR, Mrs. H. R., 2668 Vallejo
WINSLOW. Mrs. S. STETSON, 1945 Pacific Av.
WILSON, Mrs. A. W., 1925 Gough
WOOD, Mrs. L. E., 3 Presidio Terrace
WOOD, Mrs. WM. HART, 2008 Vallejo
WOOLAMS, Mrs. L. A., 233 Maple
WORDEN, Mrs. C. E., 1155 California
YOUNGER, Mrs. E. A., Fairmont Hotel
YOUNT, Mrs. J. M., 1865 California

SAN FRANCISCO GOLF CLUB (Continued)

JUNIOR MEMBERS

BARTHOLD, ROBERT M. Jr., 51 West Clay Park
CHARLES, RAYMOND W. Jr., 1075 Calif.
FRENCH, JAMES DANIEL, 88 West Clay Park
GRAHAM, DONALD P., 140 32nd Av.
FRENCH, J. C., 88 West Clay Park
GRISWOLD, Miss JANET C., 2559 Green
GRISWOLD, A. H. Jr., 2559 Green
HALL, CLARKE L., 8 Third Av.
HOBART, DEMING, 2512 Pacific Av.
KELHAM, BRUCE, 98 Sea Cliff Av.
KNECHT, GUSTAVE Jr., 1925 Gough
LAPHAM, LEWIS A., 2604 Jackson
LAW, HARTLAND, 2825 Broadway
LAW, Miss A. W., 2825 Broadway
LAW, DEAN W., 2825 Broadway
LAW, HAROLD WARD Jr., 2825 Broadway
MAHONY, ANDREW F. Jr., 871 Clayton
McCORMICK, CHARLES R. Jr., Menlo Park, Cal.
McCORMICK, ERNEST L. Jr., 3424 Jackson, S. F.
McLAUGHLIN, A. C. Jr., 1810 Jackson
McLAUGHLIN, STUART, 1810 Jackson
MEE, JOHN HUBERT Jr., 3355 Pacific Av.
MEE, FREDERICK C., 3355 Pacific Av.
NEYLAN, Miss JANE F., 130 San Fernando Way
SANDERSON, EDWARD C., 162 19th Av.
SWINERTON, Miss JANE A., 1904 Franklin
SWINERTON, WILLIAM A., 1904 Franklin
WOOD, CHARLES, 3 Presidio Terrace
WOOD, LEONARD E. Jr., 3 Presidio Ter.
WOOLAMS, Miss LEONORE, 233 Maple
WOOLAMS, JACK, 233 Maple

ARCHER, Mrs. ALLEN, Los Angeles, Cal.
BARRON, Mrs. EDWARD F., Phelan Bldg.
BEARDSLEY, G., New York, N. Y.
BEATTY, H. O., 1st Federal Trust Co., S. F.
BENEDICT, Mrs. E. J., Covina, Cal.
BENTLEY, W. H., San Jose, Cal.
BLACK, J. C., Destrehan, Louisiana
BROWNE, Mrs. J. H., New York
BROWNE, Mrs. JUNIUS H., New York City, N. Y.
BURNELL, G. E., Los Angeles, Cal.
CAMPBELL, Mrs. IRA A., New York
CAMPBELL, IRA A., New York, N. Y.
CARRUTHERS, ROY, Book-Cadillac Hotel, Detroit, Michigan.
CRARY, R. W., Waukesha, Wisconsin.
FINDLAY, Mrs. D., New York, N. Y.
FREDERICK, H. W., Portland, Oregon
GAMAGE, Mrs. CATHERINE E., Pasadena
GIANNINI, A. H., New York, N. Y.
GILLSON, GEORGE B., Covina, Cal.
GOODWIN, J. W., Hollywood, al.
GRANT, D., England
GREENWOOD, F. A., 519 California
GROSVENOR, G. B., Chicago, Illinois
HAYS, J. C., Boston, Massachusetts
HEEBNER, E. L., New York, N. Y.
HEEBNER, Mrs. E. L., New York
HOLT, C. P., Stockton, Cal.
HOWARTH, WM., Everett, Washington
HOYT, H. M., Reno, Nevada
KEEVER, Mrs. F. B., Los Angeles, Cal.
KELLY, Mrs. EUGENE, Long Island, New York
La BOYTEAUX, W. H., New York, N. Y.
LANSDALE, Mrs. P. V. H., Washington, D. C.
McDONALD, J. C., New York, N. Y.
MOLONY, W. O. S., Geneva, Switzerland,
PETERS, Mrs. S. VAN WYCK, Portland ,Oregon
PHELPS, H. W., New York, N. Y.
PIKE, Mrs. JOHN, 516 S. Hudson, Los Angeles, Cal.
PIKE, Mrs. ROY M., Vernalis, Cal.
REID, Mrs. WHITELAW, New York
SMITH, Mrs. W. W., 316 California
SOMERS, Mrs. ROY J., Ls Angeles, Cal.
STANDIFER, GUY M., Portland, Ore.
STEWARD, Mrs. PARKER, Menlo Park
TENNEY, Mrs. WILHELMINA, Honolulu
THIERIOT, Mrs. FERDINAND, Paris, Fr.
TUBBS, C. F., Calistoga, Cal.
TUBBS, Mrs. C. F., Calistoga, Cal.
TUTTLE, CURTIS, Colusa, Cal.

The Nettleton
BOOT SHOP
BOOKER AND PETERMAN
352 Post Street
San Francisco
SLIPPERS
SHOES
RIDING BOOTS
MEN'S FINE FOOTWEAR
FACING UNION SQUARE

Telephone Garfield 2840
ANTON C. JENSEN
MERCHANT TAILOR
Specialty in Riding Clothes
1023 Phelan Building San Francisco Calif.

Menlo Country Club

Woodside Road, Redwood, Cal. Phone: Redwood 100.
San Francisco Office, Mills Bldg. (Telephone Sutter 3737)

OFFICERS AND DIRECTORS

SAMUEL G. BUCKBEE, 151 Sutter, S. F. ..... President
ROGER D. LAPHAM, Matson Bldg, 215 Market S. F. ..... Vice-President
GEORGE F. SHAFER, 749 Mills Bldg., S. F. ..... Secretary
HERBERT R. GALLAGHER, 200 Bush, S. F. ..... Director
JAMES B. HOWELL, 366 Guerrero, S. F. ..... Director
BRACE CARTER, Calif-Commercial Union Bldg., 315 Montgomery, S. F. ..... Director

LIFE MEMBERS

BOURN, WILLIAM B., 375 Sutter.
WHITTELL, GEORGE, 166 Geary, S. F.

MEMBERS

ALLEN, Dr. HERBERT W., 380 Post
AVENALI, ETTORE. Crocker-1st Nst. Bank
BAILEY, FRAZER A., 215 Market
BAKEWELL, JOHN Jr. 855 Chestnut
BALDWIN, ALEX R., Redwood City.
BANCROFT, PAUL, 731 Market.
BARNESON, J. LESLIE, Higgins Bldg. Los Angeles, Calif.
BEAMER, Dr. RICHARD F. (estate of) Palace Hotel, S. F.
BISHOP, ROY N., Crocker Bldg., 620 Market
BLACK, JOHN E., Saratoga, Cal.
BLANCHARD, HERBERT P., 201 California
BOARDMAN, Dr. WALTER W., 350 Post.
BOURN, WILLIAM B., "Filoli" San Mateo, Cal. or 425 Mason, S. F.
BOYDEN, JOHN M., 464 California.
BRADFORD, CLARKSON B., 433 California
BROOKE, JOHN F., Kohl Bldg.
BROOKE, JOHN F. Jr., 1 Montgomery
BROWN, ARTHUR M. Jr. 200 Bush.
BUCK, FRANK E., Menlo Park, Box 34
BUCKBEE, SAMUEL G., 151 Sutter.
BUCKBEE, SPENCER C., 151 Sutter.
BUCKINGHAM, Mrs. D. P., 564 University Av., Palo Alto, Cal.
CAHILL, JOHN R., 206 Sansome
CAMBRON, CARROLL G., 1932 Baker
CARSON,, WM. W., Merc. Exchange Bldg.
CARTER, BRACE, 315 Montgomery.
CARTER, NORMAN B., 315 Montgomery.
CASEY, HAROLD, 315 Montgomery.
CHAMBERLAIN, SELAH, 850 Mills Bldg.
CLUFF, ALFRED T., Mills Bldg.
CLUFF, Mrs. WILLIAM, Menlo Park, Cal.
COLBERT, JOHN H., 112 Market.
COLEMAN, ROBERT Jr., Kohl Bldg.
COOKE, WILLIAM G., 460 Kingsley Av. Palo Alto, Cal.
COOKE, FREDERICK O., 224 Sutter.
CORBET, BURKE, 1 Montgomery
CROSBY, FRANCIS H., 405 Sansome
CROTHERS, Judge GEO. E., de Young Bdg
CUMBERSON, PERRY T., 215 Market.
CURTIS, LEBBUES, 351 California
DARSIE, WILLIAM, 567 Mellvelle, Palo Alto, Cal.
DEAHL, JOHN L., 2701 Russ Bldg.
DECIUS, L. COURTNEY, 79 New Montg'y.
DE FOREST, A. T., 950 University Av., Palo Alto. Cal.
DIMOND, EDWIN R., 310 Sansome.
DODGE, DOUGLAS W., 1940 Vallejo.
DRESSER, JOHN O., 433 California
DUNPHY, CHARLES, 1 Montgomery.
EAMES, ALFRED W., 101 California
EASTMAN, SAMUEL P., 425 Mason
EBRIGHT, Dr. GEORGE E., 380 Post
ELKINS, LUTHER, 315 Montgomery.
ELLIOTT, STEWART P., 195 Berry
ERLIN, FRANK W., 111 Sutter.
EYRE, D. A., Merchant's Exchange Bldg.
EYRE, EDWARD E., Merc. Exchange Bldg.
EYRE, EDWARD L., Merc. Exchange Bldg.
EYRE, PERRY, Merc. Exchange Bldg.
FAGAN, JAMES J., Clift Hotel.
FAXON, ROSS S., 749 Mills Bldg., S. F., or Huntington Apts., S. F.
FAY, PAUL B., 758 Phelan Bldg.
FENNIMORE, ARTHUR R., 177 Post
FENNIMORE, WATSON D., 181 Post.
FIELD, ALEXANDER, 311 California
FITZHUGH, WILLIAM M., 380 Post
FLOOD, Mrs. MAUD LEE, 2222 Broadway or 428 Flood Bldg. S. F.
FOLGER, Mrs. CLARA L., 2298 Pacific Av.
FOLSOM, DAVID M., Hobart Bldg.
FORBES, CLEVELAND, Merc. Exc. Bldg.
FORDERER, Mrs. GEO. S., 2801 Broadway
FOUT, EDMOND E., 1021 Cowper, Palo Alto, Cal.
FRAZIER, Mrs. R. E., 115 S. Summit St., El Dorado, Kansas.
GALLAGHER, HERBERT R., 200 Bush
GALLAGHER, HUGH, 215 Market
GARAT, LOUIS P., 604 Front
GERRARD, A. J., Menlo Park, Cal. R.F.D. No. 1 P. O. Box 293
GIRVIN, RICHARD, 665 Market.
GLASS, Mrs. C. L., Clift Hotel
GRANT, SPENCER, 485 California
GRAU, OTTO K., 1107 de Young Bldg.
GREEN, Dr. HERLWYN R., 1121 Emerson Palo Alto, Cal.
GREGORY, T. T. C., 109 Balfour Bldg.
HAAS, EDWARD F., Merchants, Exc. Bldg.
HAAS, GEORGE W., Phelan Bldg.
HAAS, WALTER A., Phelan Bldg.
HAHN, A. G. C., Menlo Park, Cal.
HALE, PRENTIS C., 901 Market, cor. 5th
HAMILTON, ALEX., 7th. & Townsend.
HAMMOND, ANDREW B., 260 California.
HAMMOND, LEONARD C., 260 California
HANRAHAN, WILLIAM F., 225 Bush
HARDY, Dr. SUMNER, 209 Post.
HARRIS, LAWRENCE W., 2800-17th St.
HARRIS, M. A., 5th. & Brannan.
HARRIS, STANLEY G., 3700 Washington
HARRISON, EDWARD, Redwood City, Cal
HATHAWAY, WILLIAM L., 111 Sutter
HEARST, GEORGE R, Hearst Bldg.
HELLMANN, RICHARD HOGE 517 Calif. or "Windoer", Woodside, Calif.
HELLMANN, STUART S., 209 Kohl Bldg.
HENLEY, BARCLAY Jr., 201 Sansome.
HERRMANN, GERALD F., 300 Front.
HEYWOOD, JOHN G., Mills Bldg.
HIGGINS, MARVIN R., 534 Battery
HILLER, HENRY F., 625 3rd. St.
HILLS, EDWARD E., 2 Harrison
HILLS, LESLIE W., 2 Harrison.
HINMAN, Dr. FRANK 384 Post.
HOLT, EDSON A., 315 Montgomery.
HOOPER, ARTHUR W., 110 Market
HOOPER, FRANK P., 110 Market.
HOUGHTELING, WILLIAM, 485 California
HOUSER Mrs CAROLINE E 2780 Broadway
HOUSTON, WILLIAM H., 330 Sansome.
HOVEY, RICHARD H., Monadnock Bldg.
HOWARD, CHAS. S., Cal & Van Ness Av.
HOWARD, MICHAEL, Monadnock Bldg.
HOWELL, JAMES B., 366 Guerro.
HUMPHREY, WILLIAM F., 225 Bush
HUNT, CHAS. F., Anglo & Lon. Paris Bank.
ISENBERG, ALEX. H., 35 Post
JACKLING, DANIEL C., Hobart Bldg.
JACKSON, HOOPER, 433 California
JEFFERYS, LOUIS M., 71 Sutter.
JOHNSON, FREDERICK H., 485 California
JOHNSON, J. STUDEBAKER, Kohl Bldg.
KEESLING, FRANCIS V., de Young Bldg.
KING, FRANK B., 4 Montgomery
KING, Miss GENEVIEVE, 1 Russian Hill

MENLO COUNTRY CLUB (Continued)

MEMBERS (CONTINUED)

KINSLEY, GUY R., 615 Hurlingame Av., San Mateo, Cal.
KINSLOW, Dr. FRANK A., 177 Post
KIRK, Dr. JOSIAH H., 251 Embarcadero, Palo Alto, Cal.
KIRKWOOD, Mrs. ROBERT C., 301 Lowell, Palo Alto, Cal.
KNECHT, GUSTAV, 584 Mission
LANSDALE, PHILIP, M., Palo Alto, Cal.
LAPHAM, ROGER D., 215 Market
LARSON, IRVING, B., 168 Sutter
LATHROP, Mrs. ANNIE S., Stanford University, Palo Alto, Cal.
LAUMEISTER, GUSTAV, Palo Alto, Cal.
LEE, JOHN, 248 Second St.
LENT, EUGENE, 244 California
LENT, GEORGE H., 503 Market.
LEWIS, AZRO N., 703 Market
LEWIS, DE LANCEY, 660 Market
LILLICK, IRA S., Balfour Bldg.
LYMAN, Dr. GEORGE, 380 Post, r. 914
LOWERY, STEWART S., 433 California
MACKENZIE, GEORGE L., 707 Melville Av., Palo Alto, Cal.
MACKEY, L. B., 300 Montgomery.
MADISON, MARSHALL P., 225 Bush.
MARTIN, CHARLES O., Crocker Bldg.
MATSON, Mrs. L. B., 1918 Jackson.
McBEAN, ATHOLL, 660 Market
McBRYDE, A. D., Cunard Bldg.
McCORMICK, CHAS. R., Menlo Park, Cal. or 215 Market St. San Francisco.
McCORMICK, ERNEST L., 310 Sansome.
McKAIG, GEORGE H., 105 Montgomery.
McMULLIN, LATHAM, 2910 Russ Bldg.
MEIN, WM. WALLACE, 315 Montgomery
MESSER, NAT. T., 740 Mills Bldg.
MEYER, H. L. E. Jr., 430 California
MICHAELS, CHARLES F., 42 First St.
MILLER, H. CLAY, 210 California
MILLS, EDWARD M., 534 Battery
MITCHELL, JOHN P., 235 Embarcadero, Palo Alto, Cal.
MOFFITTT, Dr. HERBERT C., 380 Post
MONROE, HENRY E., 275 Bush
MONTAGUE, THEODORE L., 122 W. 8th Sf Chattanooga, Tenn.
MOORE, KENNETH A., 212 California.
MOORE, ROBERT S., Balfour Bldg.
MORROW, Dr. HOWARD, 380 Post, r. 803
MURPHY, A. STANWOOD, Scotia, Cal.
NORRIS, CHARLES G., Saratoga, Cal.
NUTTING, FRANKLIN P., 200 Bush
O'NEILL, MERVYN J., 100 Montgomery.
OLIVER, B. P., 100 Montgomery, S. F., or Francesca Apts., 850 Powell, S. F.
OSBORNE, ERLE J., Balfour Bldg.
OYSTER, ALFRED J., 2608 Russ Bldg.
OYSTER, Miss ELIZABETH, 2515 Scott
PAGE, RALSTON, 310 California.
PAGE, W. D., 310 California.
PALMER, S. H., 503 Market.
PASCHEL, PHILIP P., 316 Kearny
PAYSON, Capt. ALBERT H., 155 Montgomery
PERRY, O. B., 315 Montgomery
PETERSEN, PETER C., 369 Pine, S. F. or 2730 Green, S. F.
PHILLIPS, WALTER C., 1274 Folsom
PLANT, SIDNEY L., 537 Brannan, S. F.
POLHEMUS, J. H., 147 California.
POND, SAMUEL, 433 California.
POOL, WILLIAM HENRY, Warrenton, Virginia, Box 417 or Menlo Park
PORTER, ERNEST D., 564 Market, S. F. or 342 Sheridan Av., Piedmont, Cal.
PORTER, HUGH B., 244 California
POTTER, ELIOT G., 60 Sansome
POTTER, J. SHELDON, 315 Montgomery.
POWER, Dr. HENRY, 356 Coleridge Av., Palo Alto, Cal.
PRINGLE, E. COVINGTON, 332 Pine
PRINGLE, SIDNEY J., 332 Pine
REYNOLDS, Dr. HARRY B., 182 University, Palo Alto, Cal.
RIXFORD, HALSEY L., 703 Market
ROBBINS, Dr. IRVING W., Crocker Bldg.
ROTH, WILLIAM P., 215 Market
RUCKER, H. BLISS, 206 Mills Bldg.
SCHILLING, RUDOLPH, 225 Bush, r. 504
SCHILLING, Dr. WALTER, Lane Hospital
SELBY, JOHN R., 1 Montgomery
SEWALL, Dr. EDWARD C., 3515 Pacific Av.
SHORT, JOHN DOUGLAS, Kohl Bldg.
SHORTLIDGE, Dr. EDMUND D., 350 Post
SIMPSON, W. B., 1300 N. Branch St. Chicago, 111 or Menlo Park, Calif.
SKEWES-COX, VERNON, 341 California.
SMITH, Dr. JAS FRANKLIN, 350 Post.
SMITH, N. BROWNING Jr., 1420 Muirfield Road, Palo Alto, Cal.
SOMERS, Mrs. GEORGE B., Woodside, Cal.
SMITH, WM. H. Jr., 148 Montgomery
SMITH, W. T., Pacific-Union Club.
SPALDING, SILSBY M., Security Bldg. Los Angeles, Calif.
SPIEKER, WARREN, 43 Beale.
St. GOAR, C. E., 427 California.
St. GOAR, F. H., 427 California.
STENT, ERNEST A., 2606 Pacific Av.
STENT, Mrs. ERNEST A., 2606 Pacific Av. or Woodside, Calif.
STEVER, CARL W., 2948 Diviadero.
STEWART, WILLIAM H., 85-2nd St.
STEVENSON, WILLIAM M., 224 Sutter
SULLIVAN, J. F. Jr., Crocker-1st Nat Bank
SULLIVAN, WALTER H., 155 Montgomery
SUTTON, JOHN G., 1 Montgomery
TALBOT, WILLIAM H., Russ Bldg.
TAYLOR, AUGUSTUS, 819 Hobart Bldg.
TERWILLIGER, H. L., Rialto Bldg.
THOMAS, EDWIN J., 564 Market
THORNE, JULIAN, 151 Sutter.
TRYON, LORIN H., 519 de Young Bldg.
VOLKMANN, D. G., Second and Folsom.
VROOMAN, Miss BEATRICE, 1930 Gough.
WALES, Mrs. MARY T., Menlo Park Cal.
WALLACE, BRADLEY L., 405 Montgomery
WARREN, Miss E. MARION, Menlo Park
WATSON, ARTHUR B. (estate of) 2600 Pacific Av. S. F.
WEEKS, Dr. ALANSON, 384 Post.
WEIR, W. B., Holbrook Bldg.
WELCH, A. J., 244 California.
WELCH, ANDREW P., 215 Market
WHEELER, FREDERIC R., 117 Locust St. Lockport, New York
WHIPPLE, F. B., Postal Telegraph Bldg.
WHITTELL, ALFRED, 166 Geary
WHITTELL, GEORGE Jr., 166 Geary
WICKETT, FRED A., 14 Montgomery
WILLARD, Dr. WILLIAM P., 380 Post
WILLIAMS, EVAN, Merchants Exchange Bldg.
WILSON, Dr. CARL G., Palo Alto, Cal.
WILSON, WESTON, Woodlock Bldg., Portland, Oregon
WITTER, DEAN G., 486 California
WOOD, LEONARD E., 101 California
WOOD, FRED'K N. Jr., 111 Sutter
WYMAN, OLIVER B., 625 Market
ZANE, FRANKLIN A., 433 California

CLERGY MEMBERS

CAVANAGH, Rev. JOHN P., 659 El Camino Real, Redwood City, Calif.
CHERINGTON, Rev. REED B., 200 Lowell Av., Palo Alto, Cal.
GARDNER, Rev. D. C., Stanford University Palo Alto, Cal.
RYAN, Rev. JOHN M., Belmont, Cal.

JUNIOR MEMBERS

BALDWIN, JOHN G., Gotham Hotel, N. Y.
CRIMMINS, EDWARD C., Menlo Pk, Cal.
CRIMMINS, MARTIN L., Menlo Park, Cal.
FOLGER, PETER, Woodside, Cal.
HANRAHAN, M. S., Palo Alto, Cal.
HOUSER, ALTON, 2780 Broaddway
HOUSER, JOHN, 2780 Broadway
HAAS, EDWARD T., 2698 Vallejo
LEE, JOHN Jr., Palo Alto, Cal.
LEWIS, DOUGLAS, 660 Market
STENT, ERNEST A. Jr., Woodside, Cal.
STEVENSON, ARTHUR B., 224 Sutter
STEVENSON, GEO. H., 224 Sutter
STEVENSON, HENRY C., 224 Sutter
SUTTON, R. ROBBINS, 1 Montgomery
TAYLOR, AUGUSTUS Jr., Hobart Bldg.
WATSON, JOHN B., 244 California
WELCH, ALLAN L., 244 California

Beresford Country Club

BOX B1, SAN MATEO, CALIF.

Club House: Beresford, San Mateo Co., Calif., Phone San Mateo 1600

OFFICERS AND DIRECTORS

WALTER W. STETTHEIMER, 62 First St., S. F. ..... President
SIDNEY M. EHRMAN, 713 Nevada Bank Bldg., 14 Montgomery, S. F. ..... Vice-President
LLOYD S. ACKERMAN, Hunter Dulin Bldg., 111 Sutter ..... Vice-President
PHILIP L. BUSH, 101 California, S. F. ..... Treasurer
JOHN G. LEVISON, 233 Sansome ..... Secretary
McKINLEY BISSINGER, 133 Montgomery, S. F. ..... Director
S. S. KAUFFMAN, 565 Market, S. F. ..... Director
RICHARD H. SHAINWALD, 710 Russ Bldg. ..... Director
FRED PATEK, 934 Larkin ..... Director
E. C. LYDON, Box B1 San Mateo, Calif ..... Manager

ACTIVE MEMBERS

ABRAHAMSON, JACK, 319 Grant Av.
ACKERMAN, Mrs. CHAS. L., 2900 Brdwy.
ACKERMAN, IRVING C., Phelan Bldg. room 344.
ACKERMAN, LLOYD S., 111 Sutter
ARNSTEIN, WALTER, 306 Hobart Bldg.
ARONSON, DANIEL, Merchants Exchange Bldg.
BACHMAN, Mrs. MAY S., Fairmont Hotel
BAER, Dr. ADOLPH B., San Mateo, Cal.
BARUCH, ALBERT, Argonaut Club
BARUCH, ALBERT L., Argonaut Club
BARUCH, FREDERICK, 2230 Washington.
BARUH, MARCUS M., 635 Battery.
BAUER, HERBERT F., 85 First.
BENFIELD, ABEL M., London, England
BERNSTEIN, ROBERT J., 49 Fourth St.
BERNSTEIN, SYLVAIN L., 49 Fourth St.
BISSINGER, McKINLEY, 133 Montgomery
BISSINGER, NEWTON, Front and Jackson
BISSINGER, PAUL, 2100 Jackson
BLOCH, LOUIS, 248 Battery,
BLOOM, BENJAMIN, 405 Montgomery
BLOOM, JONAS, 405 Montgomery
BLOOM, SAMUEL, 416 Battery.
BLUMLEIN, J., 155 Berry.
BRANDEIS, Mrs. A. D., New York, N.Y.
BRANDENSTEIN, A. J., 665 Third St.
BRANDENSTEIN, FRED T ., 665 3rd St.
BROWN, Dr. ALBERT L., 490 Post
BRANSTEN CHARLES, 665 Third.
BRANSTEN, EDWARD, 665 Third St.
BRANSTEN, EDWARD Jr., 665 Third St.
BRANSTEN, JOSEPH M., 665 Third St.
BRANSTEN, RICHARD, 665 Third St.
BRANSTEN, WILLIAM H., 1735 Franklin
BROWN, I. I., 738 Mills Bldg.
BROWN, LOUIS C., 852 Mills Bldg.
BRUNN, Dr. HAROLD, 380 Post
BUSH, PHILIP L., 101 California.
CAHN, MAYER I., 3652 Clay
CLAYBURGH, HERBERT E., 482 Calif.
CLAYBURGH, LEO. J., First & Mission.
CLAYBURGH, LEON S., 200 Cherry.
COBLENTZ, JULES, 519 California
COHN, GEORGE D., 268 Market.
DINKELSPIEL, Mrs. C., Mark Hopkins Htl
DINKELSPIEL, H. G. W., de Young Bldg.
DINKELSPIEL, JOHN W., 3901 Washington St.
DINKELSPEIL, LLOYD, 14 Montgomery
DINKELSPIEL, MARTIN J. de Young Bld
DINKELSPIEL, SAMUEL, 24 Battery.
DREYFUS, EDWARD, 601 Third St.
EHRMAN, ALBERT, 519 California
EHRMAN, ALEXIS L., 546 Third St.
EHRMAN, ALFRED, 546 Third St.
EHRMAN, B. CHARLES, 24 California.
EHRMAN, FREDERICK, 2880 Broadway
EHRMAN, JOSEPH Jr., 24 California.
EHRMAN, SIDNEY H., 2970 Broadway
EHRMAN, SIDNEY M., Nevada Bank Bldg
EHRMAN, S. W., 24 California.
EMANUEL, JOSEPH L., 2665 Jones
EPSTEIN, ARTHUR P. 95 First St.
ESBERG, ALFRED I., 703 Market
FEIGENBAUM, B. JOSEPH, 420 Kohl Bldg.
FLEISHHACKER, HERBERT, 1 Sansome
FLEISHHACKER, MORTIMER, 532 Market
FRANKENHEIMER, Dr. J. B., 380 Post
FRIES, FRANK H., 354 Pine or 2080 Gough, S. F.
FRIES, WILLIAM, 349 Mills Bldg.
GANZ, Mrs. FLORA M., Fairmont Hotel
GANZ, FREDERICK M., 501 Third St.
GERSTLE, Mrs. HANNAH, 310 Sansome
GOLDMAN, ROBERT L., 741 Harirson
GOLDSTEIN, S. L., 216 Pine.
GOSS, SAMUEL, 113 Front.
GOTTLOB, J. J., Columbia Theatre.
GOULD, EDGAR L., 49 Fourth St.
GREEN, Dr. AARON S., Bush and Octavia
GREEN, Dr. LOUIS D., Bush and Octavia
GREENE, LOUIS C., 310 Sansome St.
GREENBAUM, JOSEPH L., Fairmont Hotel
GUGGENHIME, BERTHOLD, 150 Calif.
GUGGENHIME, Mrs. ELSA T., 3460 Washington
GUNDELFINGER, EDWARD R., Kohl Bdg
GUNST, M. A., 601 Third St.
GUNST, MORGAN A., 601-3rd St.
HAAS, WALTER A., 98 Battery.
HABER, HAROLD, 4 Stockton, cor. Market
HABER, SAMUEL B., 58 Sutter
HART, JULIAN, 360 Mision
HELLER, Mrs. BELLE, Fairmont Hotel.
HELLER, EDWARD H., 744 Market
HELLER, LEONARD G., 240 Drumm.
HELLER, MOSES, 1512 Russ Bldg.
HELLER, WALTER D., Russ Bdg.
HELLER, WALTER S., 361 Mills Bldg.
HELLMAN, FREDERICK J., Wells Fargo Nev. Nat. Bank.
HELLMAN, I. W. (III) 744 Market
HELLMAN, MARCO F., 2000 Washington
HEYMAN, ALVIN, 742 Market.
HEYMAN, OSCAR, 742 Market.
HILP, HARRY H. Jr., 918 Harrison.
HIRSCHMAN, MARION A., 300 Post.
HIRSCHMAN, REGINALD M., 300 Post
HYMAN, JOSEPH LEO, Kohl Bldg., r. 809
HYMAN, SAMUEL L., 68 Post
HYMAN, WILLIAM L., 2410 Steiner
JACOBS, Dr. S. NICHOLAS, 1065 Sutter
JEDDIS, ALPHONSE, 704 Market.
JEDDIS, FRANK L., 704 Market.
JELLINEK, Dr. EMIL O., Butler Bldg.
KAHN, EDGAR M., 482 California
KAHN, FELIX, 405 Montgomery
KAHN, SAMUEL, 58 Sutter
KAHN, SIDNEY P., 482 California.
KAUFFMAN, EUGENE, 565 Market
KAUFMANN, JOEL W., The Emporium.
KAUFFMAN, SYLVAN S., 565 Market
KOSHLAND, DANIEL, 98 Battery.
LEDERMAN, Dr. E. D. 544 Market.
LEDERMAN, EDWARD D., 38 Presidio Terrace
LEDERMAN, J. DELMORE, 544 Market
LENGFELD, LOUIS, 145 El Camino, San Mateo, Calif.
LEVISON, CHARLES G., 233 Sansome
LEVISON, J. B., 401 California.
LEVISON, JOHN G., 233 Sansome

BERESFORD COUNTRY CLUB (Continued)

ACTIVE MEMBERS

LEVISON, ROBERT M., 233 Sansome
LEVY, EDMOND, San Mateo, Calif.
LEVY, JULES, 340 Mission
LEVY, LEON G., 660 Market
LIEBES, LEON, 167 Post.
LIEBMAN, JOSEPH H., 216 Pine St.
LIEBMANN, MAURICE, San Mateo, Cal. Box 436.
LILIENTHAL, ARTHUR G., 335 Montgy.
LILIENTHAL, JESSE W. Jr., 133 Montgomery
LILIENTHAL, MAX P., 310 Montgomery.
LILIENTHAL, PHILIP N., 2 Pine
LILENTHAL, SAMUEL 351 California.
LILIENTHAL, THEO. M., 336 Sutter
LIVINGSTON, BRUN, 100 Grant Av.
LIVINGSTON, CARL, 100 Grant Av.
LOEB, ALBERT I., 564 Market
LOWE, SAMUEL, 200 Kearny.
LOWE, WILLIAM H., 475 Brannan.
MACK, J. J. 350 Mills Bldg.
MAGNIN, GROVER A., Geary & Grant Av.
MAYER, HENRY L., 3750 Clay.
MEERIEF, A., 3rd. Berry & Channel Sts.
MEYER, ALFRED F., 155 Montgomery
MEYER, JULIAN J., 310 Sansome
MEYERFELD, MORRIS Jr., Mills Bldg., r. 1075
MITAU, MARTIN, 840 Powell
NEUSTADTER, N. H., 62 First St.
NEWBAUER, JEROME P., 2100 Jackson
NEWMAN, EDWIN S., 740 Mission
NEWMAN, S. WALTER, 871 Market
OPPEN, GEORGE, 1371 Post
PATEK, FREDERICK, 934 Larkin
PRAGER, ISAAC, 315 Montgomery
RAISS, CARL, 265 Montgomery
RAISS, LOUIS CARL, 265 Montgomery
RANSOHOFF, JAMES B., 225 Post St.
RANSOHOFF, ROBERT, 225 Post St.
ROOS, ACHILLE, Market & Stockton.
ROOS, GEORGE H., 1310 Russ Bldg.
ROOS, LEON L., Market & Stockton
ROOS, ROBERT A., Market & Stockton.
ROSE, LEWIS S., 315 Montgomery
ROSENBAUM, Mrs. CHAS. W., 2224 Washington
ROSENBAUM, CHAS. W., 2224 Washington
ROSENBAUM, Mrs. EMMA, Menlo Park
ROSENBAUM, MERVYN F., 2224 Washington
ROSENBAUM, MILTON A., 240 Drumm
ROSENBERG, M. L., 334 California
ROSENBLATT, ARTHUR S., 24 Presidio Ter.
ROSENER, LELAND S., 233 Sansome
ROTH, LESTER L., 1490 Fairfax Av.
ROTHCHILD, HERBERT L., Mills Bldg.
ROTHSCHILD, JOHN, Spear & Market.
SACHS, SANFORD, Sachs Bldg.
SAHLEIN, Mrs. HENRY, 1718 Jackson.
SALZ, MILTON H., Merchants Exch. Bldg.
SAMPSON, Dr. JOHN J., 291 Geary
SAMTER, SAMUEL L., 122 Battery.
SARONI, ALFRED B., 4th. & Harrison Sts. Oakland Calif.
SCHEELINE, HAROLD, 633 Market
SCHLESINGER, ALBERT E., 1342 Jones
SCHWABACHER, ALBERT E., 665 Market
SCHWABACHER, Mrs. CARRIE, 735 Market St.
SCHWABACHER, Mrs. B., 2100 Jackson
SCHWABACHER, EDGAR B., 214 Front
SCHWABACHER, Mrs. EVA S., 1718 Jackson
SCHWABACHER, FRANK, 1510 Russ Bdg.
SCHWABACHER, JAMES H., 735 Market
SCHWABACHER, LOUIS A., 214 Front.
SCHWARTZ, GUSTAV S., 407 Montgomery
SCHWARTZ, SIDNEY L., 407 Montgomery
SCHWEITZER, MELVILLE, 1075 California
SHAINWALD, RICHARD H., 710 Russ Bld.
SHAINWALD, RICHARD S., 475 Brannan
SINSHEIMER, HENRY, 110 Market.
SINTON, EDGAR, 676 Mills Bldg.
SINTON, SILAS D., 149 California.
SLOSS, LEON Jr., 1855 Broadway
SLOSS, LOUIS Jr., Balfour Bldg.
SLOSS, Judge MARCUS C., 111 Sutter
SLOSS, RICHARD, 840 Powell
STEINBERGER, ROBERT, 140 Geary
STEINHART, JESSE H., Kohl Bldg.
STERN, JOHN D., 665 Market
STERN, NEWTON W., 110 Market
STETTHEIMER, WALTER W., 62-1st St.
STRASSBURGER, I., 133 Montgomery.
STRASSBURGER, L., 133 Montgomery.
SULTAN, ERNEST J., 460 Bryant
SYMONS, STANLEY E., 562 Mission
TRIEST, JOSEPH. 3rd. Berry & Channel.
VOORSANGER, Dr. WILLIAM, 490 Post
WALTER, C. R., 629 Mills Bldg.
WALTER, JOHN I., 562 Mission St.
WANGENHEIM, EMIL S., 110 Market
WANGENHEIM, M. E., 110 Market
WEIL, ADOLPH L., 310 Sansome St.
WEIL, MARTIN J., 2100 Pacific Av.
WIEL, ELI H., 25 First St.
WIEL, IRVIN J., 710 Kohl Bldg.
WEIL, ROBERT L., 709 Kohl Bldg.
WOLF, PAUL T., 14 Montgomery
WOLFSOHN, Dr. JULIAN M., 490 Post
ZELLERBACH, HAROLD L., 534 Battery
ZELLERBACH, ISADORE, 534 Battery
ZELLERBACH, J. DAVID, 534 Battery

ASSOCIATE MEMBERS

ACKERMAN, Mrs. IRVING C., 2900 Broadway
ACKERMAN, Mrs. LLOYD S., 1830 Jackson St.
ARNSTEIN, Mrs. WALTER, 2211 Washington.
ARONSON, Mrs. DANIEL, 2222 Sacramento
BAER, Mrs. ADOLPH B., San Mateo, Cal.
BARUCH, Mrs. ALBERT, Fairmont Hotel
BARUCH, Mrs. FREDERICK, 2230 Washington
BARUCH, Miss RUTH, 2230 Washington
BAUER, Mrs. HERBERT F., 3850 Washington
BISSINGER, Mrs. McKINLEY, 21 Presidio Av.
BISSINGER, Mrs. NEWTON, 2100 Jackson
BISSINGER, Mrs. SAMUEL, 2129 Jackson.
BLOCH, Mrs. LOUIS, 20 Cherry
BLOOM, Mrs. SAMUEL, 416 Battery
BRANDENSTEIN, Miss AGNES 1916 Octavia.
BRANSTEN, Mrs. CHARLES, Menlo Park, Cal.
BRANSTEN, Mrs. EDWARD, 1735 Franklin.
BRANSTEN, Mrs. MANFRED, Mark Hopkins Hotel, 999 California, S. F.
BROWN, Mrs. ABRAHAM LINCOLN, St. Francis Hotel, S. F.
BROWN, Mrs. ALBERT L., 490 Post
BROWN, Mrs. I. I., Burlingame, Cal.
BROWN, Mrs. LOUIS C., Fairmont Hotel.
BRUNN, Mrs. HAROLD, 2821 Jackson
BUSH, Mrs. PHILIP L., 2601 Broadway
CAHN, Miss FRANCES, 3652 Clay
CAHN, Mrs. MAYER I., 3652 Clay.
CLAYBURGH, Mrs. HERBERT E., Redwood City, Cal.
CLAYBURGH, Mrs. LEO J., 6 Presidio Terrace, S. F.
CLAYBURGH, Mrs. LEON S., 200 Cherry.
CLAYBURGH, Miss SOPHIE, 482 California
COBLENTZ, Mrs. JULES, 519 California
COHN, Miss EDITH, 1000 Mason
DINKELSPIEL, Mrs. HENRY G. W., 3901 Washington.
DINKELSPIEL, Mrs. LLOYD, 14 Montgy.
DINKELSPIEL, Mrs. SAMUEL, 2612 Scott St.

BERESFORD COUNTRY CLUB (Continued)

ASSOCIATE MEMBERS

EHRMAN, Mrs. ALBERT L., 2880 Bdway.
EHRMAN, Mrs. ALEXIS L., Menlo Park,
EHRMAN, Mrs. ALFRED, 3212 Jackson.
EHRMAN, Mrs. B. CHARLES, 1740 Franklin
EHRMAN, Miss ESTHER, 2970 Broadway
EHRMAN, Mrs. JOSEPH, St. Francis Hotel.
EHRMAN, Mrs. JOSEPH, Mark Hopkins Hotel, Apt. 825, 999 California
EHRMAN, Mrs. SIDNEY M., 2970 Bdway.
EHRMAN, Mrs. S. W., 2240 Pacific Av.
EMANUEL, Mrs. JOSEPH L., 3330 Jackson
ESBERG, Mrs. ALFRED I., 703 Market.
EPSTEIN, Mrs. ARTHUR P ..95 First St.
ESBERG, Mrs. ALFRED I., 73 Market
FLEISHHACKER, Mrs. HERBERT, Menlo Park, Cal.
FLEISHHACKER, Mrs. MORTIMER, 2418 Pacific Av.
FRANK, Mrs. ALBERT, 2555 Webster.
FRIES, Mrs. FRANK H., 354 Pine
GANZ, Mrs. FRED M., Huntington Apts.
GOLDSTEIN, Mrs. S. L., 1998 Jackson.
GOTTLOB, Mrs. J. J., 2150 Lyon.
GREEN, Mrs. A. S., 140 Sea Cliff Av.
GREEN, Mrs. L. D., 130 Sea Cliff Av.
GREENE, Mrs. LOUIS C., 1896 Pacific Av.
GUNST, Mrs. M. A., Burlingame, Cal.
GUNST, Mrs. MORGAN A., 2786 Vallejo.
GUGGENHIME, Mrs. BERTHOLD, Fairmont Hotel.
HAAS, Mrs. ABE, 98 Battery
HAAS, Mrs. WALTER A., 2255 Lyon
HABER, Mrs. SAMUEL B., 23 Presidio Av.
HECHT, Miss EDITH, Francesca Apts.
HELLER, Mrs. EDWARD H., Menlo Park Cal.
HELLER, Mrs. E. S., 2020 Jackson.
HELLER, Mrs. LEONARD G., 1755 Jackson
HELLER, Mrs. MOSES, Menlo Park, Cal.
HELLER, Mrs. WALTER D., Russ Bldg.
HELLER, Mrs. WALTER S., 3760 Washington
HELLMAN, Mrs. FRED'K., 2680 Jackson
HELLMAN, Mrs. I. W. Jr., 2000 Washington
HEYMAN, Mrs. ALVIN, 1918 Franklin
HEYMAN, Mrs. OSCAR, San Mateo, Cal.
HIRSCHMAN, Mrs. MARION A., San Mateo Drive & Roblar Av., San Mateo, Cal.
HIRSCHMAN, Mrs. REGINALD M., 1896 Pacific Av., S. F., or San Mateo, Cal.
HUTCHINGS, Miss HELEN B. 2100 Jackson
HYMAN, Mrs. JOSEPH L., 3055 Pacific Av.
HYMAN, Mrs. SAMUEL L., 3362 Jackson
JEDDIS, Mrs. ALPHONSE, 1824 Jackson.
KAHN, Mrs. IRA, Stanford Court Apts.
KAHN, Mrs. SAMUEL, Burlingame, Cal.
KAUFMANN, Mrs. JOEL W., 1940 Broadway
KAUFFMAN, Mrs. EUGENE, San Mateo, Cal.
KAUFFMAN, Mrs. LEON, 250 Laurel.
KAUFFMAN, Mrs. S. S., 3222 Jackson.
KOSHLAND, Mrs. DANIEL E., San Mateo
KOSHLAND, Mrs. JOSEPH, 110 Market
KOSHLAND, Mrs. M. S., 3800 Washington.
LEDERMAN, Mrs. E. D., 38 Presidio Ter.
LEDERMAN, Miss FRANCES, 2112 Jackson
LEDERMAN, Mrs. J. DELMORE, 2112 Jackson.
LENGFELD, Mrs. LOUIS, 145 El Camino, San Mateo, Cal.
LEVISON, Mrs. J. B., 2420 Pacific Av.
LEVISON, Mrs. ROBERT, 2151 Pacific Av.
LEVY, Mrs. EDMOND, San Mateo, Cal.
LEVY, Mrs. JULES, Hotel St. Francis.
LEVY, Mrs. LEON G., Burlingame, Cal.
LIEBES, Mrs. ISAAC, 1814 Pacific Av.,
LIEBMAN, Mrs. JOSEPH H., 216 Pine.
LIEBMANN, Mrs. MAURICE, San Mateo, Cal., Box 436.
LILIENTHAL, Mrs. ARTHUR G., Burlingame, Cal.
LILENTHAL, Mrs. JESSE W., 2027 Sacramento.
LILENTHAL, Mrs. J. W. Jr., San Mateo, Cal.
LILIENTHAL, Mrs. PHILIP N., Burlingame, Cal.
LILIENTHAL, Mrs. SAMUEL, 2007 Franklin.
LILIENTHAL, Mrs. THEO. M., San Mateo
LILIENTHAL, Miss VICTORIA, 2027 Sacramento.
LIVINGSTON, Mrs. CARL, 119 Baywood Av., San Mateo, Calif.
LOEB, Mrs. ALBERT I., Fairmont Hotel
LOEB, Miss CAROLYN F., Fairmont Hotel
LOWE, Mrs. BENARD, 2312 Pacific Av.,
LOWE, Mrs. SAMUEL, 2201 Broadway.
LOWE, Mrs. WILLIAM H., 3900 Washington St.
MACK, Mrs. J. J., 2698 Pacific Av.
MAYER, Mrs. HENRY L., 3750 Clay.
MEYER, Mrs. ALFRED F., 32 Presidio Terrace.
MEYERFELD, Mrs. MORRIS Jr., Mark Hopkins Hotel, 999 California, S. F.
MITAU, Mrs. MARTIN, 840 Powell
NEUSTADTER, Mrs. DAVID, Hotel St. Francis.
NEUSTADTER, Mrs. NEWTON H., 2120 Jackson.
NEWMAN, Mrs. EDWIN S., 171 Commonwealth Av., S. F.
NEWMAN, Mrs. S. WALTER, 871 Market
OPPEN, Mrs. GEORGE, 1055 California
PRAGER, Mrs. ISAAC, 50 Arguello Blvd.
RAISS, Mrs. CARL, 2100 Jackson
RANSOHOFF, Mrs. JAMES B., 3659 Washington.
ROOS, Mrs. ACHILLE, Fairmont Hotel.
ROOS, Mrs. GEORGE H., Russ Bldg., or Menlo Park, Calif.
ROOS, Mrs. LEON L., 3500 Jackson.
ROOS, Mrs. ROBERT A., 360 Brewers, Burlingame, Cal.
ROSE, Mrs. LEWIS S., 2165 Jackson
ROSENBAUM, Mrs. ALBERT M., 2614 Jackson.
ROSENBLATT, Mrs. ARTHUR S., 24 Presidio Terrace.
ROSENER, Mrs. LELAND S., 3621 Clay
ROTH, Mrs. LESTER L., 1490 Fairfax Av.
ROTHSCHILD, Mrs. JOHN, San Mateo, Cal.
ROTHSCHILD ,Miss JOAN, San Mateo, Cal.
SALZ, Mrs. MILTON H., 40 Presidio Ter.
SAMTER, Mrs. SAMUEL L., 2037 Scott.
SARONI, Mrs. ALFRED B., 3580 Washington
SCHEELINE, Mrs. HAROLD, 3553 Clay
SCHEELINE, Mrs. S. C., St. Francis Hotel
SCHLESSINGER, Mrs. A. E., 1342 Jones
SCHWABACHER, Mrs. ALBERT E., Menlo Park Cal.
SCHWABACHER, Mrs. FRANK, Santa Inez San Mateo, Cal.
SCHWABACHER, Mrs. JAMES H., 735 Market
SCHWABACHER, Mrs. LOUIS A., 214 Front.
SCHWARTZ, Mrs. G. S., 1824 Jackson
SCHWARTZ, Mrs. HELEN S., 1075 Calif.
SCHWARTZ, Mrs. SIDNEY, L., 4 Presidio Ter.
SCHWEITZEZR, Mrs. MELVILLE, Huntington Apts., 1075 California
SHAINWALD, Mrs. R. H., 3728 Jackson
SHAINWALD, Mrs. R. S., 2005 Sacramento
SILVERBERG, Mrs. J. S., 2810 Washington
SINTON, Mrs. EDGAR, 17 El Cerrito, San Mateo, Cal.
SINTON, Mrs. SILAS D., 420 Turner Ter., San Mateo, Cal.
SLOSS, Mrs. LEON Jr., 1855 Broadway
SLOSS, Mrs. LOUIS Jr., 3070 Pacific Av.
SLOSS, Mrs. M. C., 840 Powell.
STEINBERGER, Mrs. ROBT., 3300 Jackson
STEINHART, Mrs. JESSE H., 2400 Steiner.
STERN, Mrs. NEWTON W., 2145 Franklin
STERN, Mrs. JOHN D., 3240 Pacific Av.
STERN, Mrs. SIGMUND, 1998 Pacific Av.
STETTHEIMER, Mrs. W. W., Redwood City, Cal.

BERESFORD COUNTRY CLUB (Continued)

ASSOCIATE MEMBERS

STRASSBURGER, Mrs. I., 2112 Jackson.
STRASSBURGER, Mrs. L., San Mateo, Cal.
SULTAN, Mrs. ERNEST, 27 Presidio Ter.
TRIEST, Mrs. JOSEPH 3531 Clay.
VOORSANGER, Mrs. WM. C., Palace Hotel
WALTER, Mrs. CLARENCE R., Menlo Park, Cal.
WALTER, Mrs. ISAAC N., 1824 Jackson
WALTER, Mrs. JOHN I., 2231 Clay.
WANGENHEIM, Mrs. EMIL S., Hotel St. Francis.
WANGENHEIM, Mrs. M. E., 46 Presidio Av,.
WEIL, Mrs. ADOLPH, 2100 Pacific Av.
WIEL, Mrs. ELI H., Menlo Park, Cal.
WIEL, Mrs. IRVIN J., 709 Kohl Bldg.
WIEL, Mrs. ROBERT L., 1896 Pacific Av.
WOLFSOHN, Mrs. JULIAN M., 1800 Gough
ZELLERBACH, Mrs. HAROLD L., 3543 Washington.
ZELLERBACH, Mrs. ISADORE, 3524 Jackson.
ZELLERBACH, Mrs. DAVID, 3580 Clay.

NON-RESIDENT LIST

KOSHLAND, JOSEPH, 110 Market St.
NEWMAN, Mr. LOUIS J., Newman, Cal.

COLLEGIATE ASSOCIATES

LANG, RICHARD E., Stanford University, Cal.
MEYBERG, EDWIN, Stanford University

COURTESY MEMBERS

HERTZ, ALFRED, 770 Camino del Mar.
KAHN, Mrs. JULIUS, 2712 Webster.
MEYER, Mrs. MARTIN A., 1075 California

JUNIOR MEMBERS

ACKERMAN, LLOYD Jr., 1830 Jackson
ARNSTEIN, EUGENE, 2211 Washington
ARNSTEIN, RICHARD, 2211 Washington
BRANSTEN, Mr. EDWARD Jr., 1735 Franklin.
CLAYBURGH, Miss VIRGINIA, 2553 Buchanan
EHRMAN, ALEXIS L. Jr., Menlo Park, Cal.
EHRMAN, ROGER S., Menlo Park, Cal.
ESBERG, ALFRED M., 703 Market
FLEISHHACKER, HERBERT Jr., Menlo Park
FLEISHHACKER, MORTIMER Jr., Redwood City, Cal., or 2418 Pacific Av. S.F.
GUGGENHIME, RICHARD, 3460 Washington St.
HABER, Mrs. JOSEPH, 23 Presidio Av.
HART, Miss ELLEN, 1055 California
HART, JAMES, 1055 California
HIRSCHMAN, JOHN, San Mateo, Cal.
LEDERMAN, Miss FRANCES, 2112 Jackson
LEDERMAN, Miss GERTRUDE, 2112 Jackson.
LEVISON, GEORGE L., Stanford Univ.
LOWE, Miss MARY F., 2312 Pacific Av.
MACK, Miss ELIZABETH L., San Mateo
MACK, HAROLD Jr., San Mateo, Cal.
MEYER, ADOLPH, 1075 California
RAISS, JOHN, 2100 Jackson
ROOS, JOHN M., 1311 Russ Bldg.
ROSENER, LELAND S. Jr., 3621 Clay
ROTHSCHILD, JOHN Jr., San Mateo, Cal.
WALTER, Miss NELL, 2231 Clay
WALTER, Miss ROSALIE, Menlo Park, Cal.
WIEL, Miss ELIZABETH, Menlo Park
WEIL, Miss MARY, 2100 Pacific Av.

ALLEN'S PRESS CLIPPINGS ARE MONEY MAKERS

FOR CORPORATIONS, SUPPLY HOUSES, BUSINESS MEN

SPECIAL BOND NEWS SERVICE

Daily Advance News Service

PATRICK & COMPANY

Rubber Stamps, Stationery, Printing
Stencils, Seals, Signs, Etc.

SAN FRANCISCO

CALIFORNIA GOLF CLUB

ORFFICERS AND DIRECTORS

WALTER SHELTON, Financial Center Bld. 405 Montomery, S. F. ..... President
WILLIAM H. GOODWIN, 1250-28th Avenue, San Francisco ..... Vice-President
CARL J. SIMPSON, Pacific Nash Motor Co, ... Secretary and Treasurer
HARRY S. THOMSON, 3650 Mission, San Francisco ..... Director
PARKER L. JACKSON, Wells Faro Nevada Bank Bldg., S. F. ..... Director
Dr. CHARLES H., WHITLEY, 12 Geary., SanF rancisco ..... Director
HOWARD TURNER, California Golf Club, Colma, Calif (R. F. D.) ..... Director

MEMBERS

ADAMS, H. B., 233 Pine
ADDLEMAN, JOSEPH A., 20 2nd St.
ALLEN, CLAUDE D., 671 Mission
ALLEN, Dr. HENRY G., 209 Post
ANDERSON, MILTON W., 21st & Alabama
ANDERSON, R. L., 168 16th Ave.
ANDREWS, P. A., 159 New Montgomery
ANTHONY, JAMES V., Rialty Bldg.
APPEL, WILLIAM A., Merchaunts Ex. Bldg.
ARNOTT, JAMES A., 235 Granville Way
ATHERTON, FAXON D., Russ Bldg.
BACKSTRAND, CLIFFORD J., 180 New Montgomery
BADER, BENJAMIN F., 725 Bryant
BANZHAF, HARRY A., 3466 21st St.
BARRETT, ROBERT L., 1200 Van Ness Av.
BARSTOW, EDGAR M., 405 Montgomery
BARLETT, Dr. EDW[illegible], 490 Post
BASSETT, FREEMAN P., 156 Geary
BAYLEY, HARRY M., 180 New Montgomery
BEATTY, JAMES, Hotel Hughson, Modesto
BEATTY, S. FLOYD, Monadnock Bldg.
BEHRENS, HARRY H., 237 First St.
BEKEART, PHILIP K., 717 Market
BENNETT, HARLEY J., Russ Bldg.
BENNETT, ROBERT F., 332 Pine
BESSETT, CARLTON H., 826 Walnut Av., Burlingame, Calif.
BIGELOW, JOHN G., 1254 Taylor
BIGGS, Dr. JAMES A., 797 Valencia
BROWN, A. M., 150 Sansome
BROWN, W. G., 1045 Sansome Street
BROWER, I. K., 615 4th St.
BRUNDAGE, L. W., 1434 Jones
BULL, C. H., 664 Mission Street
BULLWINKEL, C. A., Ford Motor Company Portland Orgeon
CAMPBELL, CHAS. H., Amer. Glue Co.,
CANNON, W. G., 315 Montgomery St.
CASAD, S. G., 225 Bush Street
CASEY, J. T., Colma, Calif.
CASEY, J. W., 1050 Battery
CHALFANT, Dr. J., 864 Flood Bldg.
CHAMBERLAIN, C. P., 311 California
CHAMBERLIN, C. C., 435 Brannan
CHUBBUCK, C. I., 123 25th Ave.
CLAPP, E. W., 310 S. Michigan, Chicago
CLARKE, S. A., 762 Fulton
CLAUDIUS, H. C., 708 Call Bldg.
CLAWITER, E. I., Nevada Bank Bldg.
CLINE, A. P., 315 Montgomery
COCHRAN, R. 451 Montgomery
COFFINBERRY, W. H., 1151 Market
COLPE, C., 675 Treat Ave.
CONN, D. D., 405 Montgomery
CORKERY, J. F., 638 12th Ave.
COSGROVE, L. F., 539 Mission St.
COSTELLO, J. C., 90 Divisadero
CRAFT, C. A., 374 Pine
CRAIG, Dr. D. H., 703 Physicians Bldg.
CRAIG, W. M., 311 California
CRANSTON, J. A., Rialto Bldg.
GRIM, W. H., 425 Kearny
CROCKER, A. J., 58 Second Street
DANIELS, R. H., 450 Townsend
DARBEE, A. L., 222 Wawona Ave.
DAVIS, W. S., 405 Montgomery
DE BERNARDI, A. P., 2111 Hyde St
DE CAMP, F. H., 720 Wells Fargo Bldg.
DECKER, P., 538 Bryant
DE LUCA, A. P., 751 Market St.
DE SURVILLE, E. B., 111 Sutter
DETRICK, G. F., Sacramento Northern Ry.
DE VEUVE, C., 114 Sansome St.
DEVLIN, Dr. H. E., 448 Flood Bldg.
DICKEY, C. H., Fairmont Hotel
DODD, C. E., 55 New Montgomery
DOHERTY, T. B., 558 Howard St.
DOLLEY, Dr. F. S., 108 Presidio Ave.
DOWNIN, J. P., 320 Market
DRENDALL, A. E., 538 Bryant
DUNCAN, A. E., 487 22nd Ave.
DUNHAM, C. B., 898 Van Ness Ave.
DUNLEAVY, J. G., 140 New Montgomery
DUNN, JOHN F., 2801 Russ Building
DURYEA, J. B., 901 Phelan Bldg.
EASON, Dr. J. A., 323 Geary
ECKART, N. A., 242 30th Ave.
EDWARDS, H. J., Mills Bldg.
ELLIOTT, C. E., 60 Sansome
ENGLEHART, THOMAS, Eureka, Calif.
ENOCHS, E F., 1553 California
EVANS, M. C., 611 Mrch. Ex. Bldg.
FARBACH, E. F., 492 37th Avenue
FALCONER, Dr. E. H., Fitshugh Bldg.
FARNHAM, Dr. D. C., 323 Geary
FISH, DUDLEY, 242 California
FERGUSON, A. S., 315 Montgomery
FISH. G. K., 245 California
FLEMING, R. 1524 Howard Ave. Burlingame
FLICKINGER, F. C., 1200 R. St. Sacramento
FOSTER, A, 215 Market St.
FOSTER, L. S., 986 Mission
FOX, A. H., 333 Bryant
FORD, Cap. HARRY, 995 Market St.
FORSYTHE, W. O., (care Armour & Co.)
FRISK, F., Golden Gate Bldg.
FROST, H. T., 1 Drumm Street
GALLAGHER, J. J., State Bldg., S. F.
GARRISON, E. K., 1200 Cortez, Burlingame
GEORGE, Dr. J. M., 350 Post
GEORGE, Z. T., 201 California
GILBERT, Dr. G. C., 993 Haight
GILBERT, RAY M., 1656 15th Street
GOLCHER, B. M. 508 Market
GOMPH, F. W., Fed. Reserve Bank Bldg.
GOODWIN, W. H., 1250 28th Avenue
GORDON, C. E., 180 Jessie
GREENFIELD, W. S., 1365 Taylor
GREGORY, J. F., 1438 Russ Building
GRIFFITHS. J. C., 315 Montgomery
GROSS, C. C., 704 Market
HABER, A. L., 112, California
HAGER, E. B., 523 Rialto Building
HALL, HARRY, 16 California
HALL, E. T., 433 California
HAMMERSMITH, F. A., Crocker Bldg.
HAMMERGREN, ALBERT, 75 Annie St
HANSON, Dr. J. H., 240 Stockton
HARDING, C. R., 265 Santa Clara Av
HARRIS, M. C., 995 Market
HARRIS, M. S., 1116 Post
HAYES, E. L., Crocker-1st Nat. Bnk Bldg.
HEACOCK, Dr. F. T., 493 Haight
HENDERSON, W. D., Monadnock Bldg.
HEWITT, M. L., 404 4th St.
HILL, G. S., 36 Diamond
HILMER, F. L., 129 Davis
HILT, S. W., 681 Market
HINCHEY, E. J., 86 3rd St.
HJUL, J. H., 19 Clarendon Ave.
HOBBS, W. H., 410 Rialto Bldg.
HOFER, L. F., 604 Mission
HOOPER, C. J., South San Francisco
HOPKINS. C. B., 681 Market
HOWORTH, F. H., Financial Center Bldg.
HUFF, H. M., 311 California
HUMPHREYS, F. A., 1000 California
HURST, G. L., 785 Market St.
HUSE, L. W., 550 Montgomery
HUTCHINSON, A. S., 42 Chester Way, San Mateo, Calif.

CALIFORNIA GOLF CLUB (Continued)

MEMBERS (Continued)

INMAN, G. A., 244 Pine
JACKSON, P. L., Wells Fargo Bk. & Union Trust Co.
JACOBS, F. B., Financial Center Bldg.
JACOBS, J. J., 15 & K. Sts, Sacramento
JOHNSON, Dr. C., 1195 Bush
JOHNSON, K. E., 353 Sacramento
JOHNSON, R. L., 159 New Montgomery
JOHNSTON, W. E., Pacific Mutual Bldg.
JONES, J. A., 901 Van Ness Ave.
JONES, WALTER R., 2704 Union
JORGENSON, C., 604 Mission
JUDSON, W. M., 410 Rialto Bldg.
KARDOS, E., 897 California
KEMP, J. M., Monadnock Building
KENNEDY, G. A., Crocker 1st Nat Bank
KEPNER, STUART, 19 Jordan Ave.
KIDWELL, J. M., 155 Mongomery
KIEFER, W. C., Amer. Railway Express
KILE, Dr. R. F., St. Francis Hospial
KLEIN J. A., 15 Moncada Way
KLEIN, GEORGE J., 133 Geary
KOHNKE, W. I., 686 Scramento
FRUSE, Dr. F. H., 380 Post
KYLE, S. C., 427 Rialto Bldg.
LAUTEN, W. 1375 Potrero Ave.
LAWSON, H., 465 Tehama
LAWSON, Dr. R. G., Whittell Bldg.
LAUGHLIN, J. W., 901 Market
LeBART O., 1080 Mills Bldg.
LEDUC, E. B., Ford Motor Co.
LEON, J. Z., 2255 Lake
LEONARD, H. R., 1730 Van Ness Av.
LETCHER, B. W., 225 Bush
LINDEN, FRED A., 914 Russ Building
LINNARD, LE ROY M., Fairmont Hotel
LOUGHLIN, W. C., 311 California Sts.
LOUPE, L. G., 125 Sutter
LOWN, G. N., 225 Bush St.
LUNCEFORD, H. W., 195 Bellevue, Av., San Mateo, Calif.
LYONS, I. F., 101 California
MACLURE, A. J., 410 Rialto Bldg.
MADISON, JAMES, 112 Market
MADSON, M. M., 1674 Pacific Ave.
MAHONEY, L. C., 918 Harrison
MALTBY, C. S., 1308 Humboldt Bk Bldg.
MANSFIELD, H. R., 2201 Webster
MARTIN, D. G., 2030 Franklin
MARTIN, R. J., 65 Market
MASON, J. RUPERT, 1920 Lake
MATTHEWS, F. J., 1094 Bush St.
McCLENAHAN, T. W., 333 16th Ave.
McCORMICK, R. A., Box 95 Tacoma, Wash.
McDONOUGH, B., (care The Emporium)
McDONALD, C. C., 425 2nd St.
McDONALD, J. J., 2801 Van Ness Ave.
McEWEN, H. N., 214 Front St.
McKEE, WM., 201 Mills Building
McMAHON, A. E., 177 Wawona A. 216 Pine
MITCHELL, H., (care The Emporium)
MITCHELL, J. H., 277 Pine
MOBBS, B. G., 16th & Julian Ave.
MOLONY, J. R., 333 Pine
MOORE, C. L., 510 Mills Bldg.
MORCK, E. C., 256 8th Street
MORTENSON, A., 1146 Lake
MORTON, G. Y., 3275 San Bruno Ave.
MOULIN, G., 153 Kearny
MOUNTFORD, G. W., 65 Market
MOUNTREY, H. J., 503 Market
MULLEN, J. E., 60 Rausch St.
MUNTON, E., 701 Post
MYER, S., 200 Clark Drive, San Mateo, Cal.
MYERS, R. E., 142 Sansome
NEELY, F. M., 70 Fremont
NELSON, A., 751 Market
NELSON, A. L., 1405 Mission
NELSON, J. W., 95 Madrone Av.
NICHOLS, G. S., 485 California
NISHKIAN, L. H., 618 Underwood Bldg.
NORSTRAND, B., 60 Rausch,
NORTHCUTT, J., 247 32d Av.
O'CONNOR, W. J., 345 Mission
O'DONNELL, W. L., 693 Mission
OSTRANDER, E. R., 154 Main
PAUSNER, J. J., 660 Market
PAUSON, J. W., 544 Market
PEAKE, D., 1160 Howard
PECK, E. C., 304 Linden Av. South City
PENFIELD, C. A., 1339 Portola Drive
PENNEY, W. R., 1830 Clay
PEOPLES, L., 525 20th Avenue
PERRY, Dr. J. C., 323 Geary
PERRY, L. L. 180 New Montgomery
PETERSON, O. R., 21st & Alabama
PHILLIPS, G. B., Mills Building
PIERCE, E. H., 537 Brannan
PLAYER, Dr. L. P., 380 Post
POLK, J. K., 449 Powell
POMEROY, H. L., 2677 Larkin
PORTER, E. C., 114 Granville Way
POST, C. F., 939 Mills Bldg.
POTTS, A. W., Sheldon Bldg.
POWERS, W. M., 555 Mission
PRICE, W. W., 985 Post
PRINCE, Dr. L. D. Argonaut Club
QUINN, W. S., 1158 Howard
RABY, H. H., 1314 Post
RAJOTTE-FABRE, Dr. E. C., 516 Sutter
RANGOD, WM. J., 900 Monadnock Bldg
READ, W. D., 1137 Mission
REID, W. P., 101 California
REINERT, A. H., 1833 Fillmore
REINHARDT, A. M., 114 Sansome
REMENSPERGER, U. F., 17th & Valencia
REYMAN, A. H., 2595 Washington
RHODES, C. A., 742 Market
RICKEY, A. J., 250 14th Stree
RILEY, A. J., 1833 Fillmore
ROANTREE, J. D. Jr., 2345 Bush
ROBERTS, J. H., 571 Mission
ROEHL, A. B., Balfour Bldg.
ROESLER, H. A., 1360 Portola Drive
ROHLFFS, W. V., 1120 Lombard
RONCOVIERI, Dr. A., 728 Flood Bldg.
ROSS, F. F., The Emporium
RUSSSELL, S. P., 4510 Fulton
RUTHERFORD, R. H., 1249 4th Ave.
RUTLEDGE, J. D., de Young Bldg.
SAUNDERS, J. T., 65 Market
SAVAGE, M. J., 141 Cedro Ave. Ingleside Terrace
SBARBORO, R. E., 207 Walnut
SCHAFER, GEORGE F., 2574 Clay
SCHIMPFERMAN W. F., 1540 Plymouth
SCHMIDT, M., 2nd & Bryant
SCHNAPP, M. H., Gen. Elect Co.
SCHONING, O., 622 Hurlingham Ave. San Mateo, Calif.
SCHULZ, H. A., 650 2nd St.
SCHUMANN, A., 150 Califonia
SCOTT, W. P., 485 California
SENNEFF, E. A., 602 Monadnock Bldg.
SEYMOUR, Dr. J. W., 4093 24th Street
SHAFER, J. P., 8th & Folsom
SHAW, P. J., So. San Francisco
SHELTON, WALTER, Finan. Center Bldg.
SHEPARD, O. F., Foster & Kleiser
SIMPSON, C. J., 1849 Van Ness Ave.
SIMPSON, W. McL., 238 Urbano Drive
SKAIFE, A. C., 444 California
SLAUGHTER, C. D. 455 2nd St.
SMITH, Dr. H., 323 Geary
SMITH, R. T., Crocker Bldg.
SNOOK, W. E., 438 18th Ave.
SNYDER, J. O., 800 Miller Ave. South San Francisco.
SOLLARS, R. A., Hall of Justice
STECH, C. C., Box 668, Chicago
STEDMAN, K. L., 180 New Montgomery
STEEL, W. H., 512 2nd St.
STEEL, W. H., 512 2nd St.
STEELE, R. E., 364 6th St.
STEINMETZ, D. H., Crocker 1st. Nat'l Bk.
STEVENS, CLARENCE R., 256 Montgomery
STEWART, P. F., 315 Montgomery
STEWART, W. F., 150 Van Ness Ave.
STIDGER, O. P., 628 Montgomery
STOCKER, F. H., Monadnock Bldg.
STOLZ, J. E., 2300 Stockton

CALIFORNIA GOLF CLUB (Continued)

MEMBERS (Continued)

STRICKLER, Dr. J. D., 490 Post
STRONG, V. T., 58 Sutter
SULLIVAN, R. G., 230 California
STURGIS, B. H., 1849 Van Ness Ave.
TAYLOR, W. H., 464 California
TERWILLLIGER, H. L., 710 Rialto Bldg.
THIBODEAU, Dr. A., 516 Sutter
THOMAS, Dr. V. C., Flood Bldg.
THOMPSON, C. R., 2725 Van Ness Ave.
THOMPSON, W. F., Eddy & Pierce
THOMSON, H. S., 3650 Mission St.
THYNNES. L. C., 433 California
TOMLINSON, K. C., 495 11th St.
TOMLINSON, Dr. R. F., Flood Bldg.
TRAVIS, C. M., 315 Standard Oil Bldg.
TUBERGEN, J. B., 1182 Market
TULLOCK, G. S., 2028 19th Ave.
TURNER, H., Calif. Golf Club
TURNBULL, R. W., 155 New Montgomery
VAN NESS A. W., 46 Mulberry St. Newark New Jersey
VAN NESS, H. C., 140 Geary
VAN SCHAICK, F. C., 638 Sacramento St.
VENSANO, H. C., 58 Sutter
VERMILYA, N. L., 611 Mission
WAGNER, B. A., 655 Minn
WALDMEYER, Dr. W., 350 Post
WATSON, H. S., 615 Howard
WATSON, K., Ins. Exc. Bldg.
WARNECKE, L. H., 1485 E. 38th st Oakland
WAUGH, J., 689 Market
WEAVER, D. L., 256 Montgomery
WEBER, R. W., 405 Montgomery
WEBSTER, P. E., Monadnock, Bldg.
WEEKS, F. T., 612 Underwood Bldg.
WENTZ, WALTER B., 206 Sansome
WEST, E. L., 101 Post
WHEELER, C. L., Matson Bldg.
WHITE, H. A., 101 California
WHITE, S. A., 2200 Sutter
WHITE, I. Y., 1510 Finan. Center Bldg .
WHITLEY, Dr. C. H., 12 Geary
WHITING, W. W., 1 Beach St.
WILLIAMS, A., 5505 Mission
WILLIAMS, C. H., 300 Broadway
WILLIAMS, R. J., Finan. Centr. Bldg.
WILLS, G. H., 944 Monterey Blvd.
WILSON, L., 657 Market
WINSTEAD, W., 3080 Jackson
WITHERS, W. J., 112 Market
WOERNER HENRY, 1 14th St.
WOLF, MAX, 245 California
WOLFERS, R., 1301 Third Ave.
WOLFF, T. J., 464 California
WOLFORD, C., 184 2nd St.
WOOD, H. E., 150 Sansome
WOODLAND, C., 236 8th St.
WOOLEY, J. E., Merchants Exchange Bldg.
WORTHINGTON, W. A., 65 Market
WRIGHT, R. W., 3775 California
WUTHMAN, E. F., 461 Second St.
YARD, W. S., 245 Market
YATER, L. L., 1494 Plymouth
YATES, L. L., 1494 Plymouth
YOUNG, R. B., 138 4th St.
ZANE, E. B., 1849 Van Ness Ave.

OLYMPIC CLUB

Club House, 524 Post, bet. Mason & Taylor (Tel. Prospect 4400.)
The Olympic Club has an athletic gymnasium, swimming tank and club rooms.

OFFICERS AND DIRECTORS

WILLIAM F. HUMPHREY, Standard Oil Bldg., 225 Bush ..... President
LUDGIG M. HOEFLER, Balboa Building, 293 Market ..... Vice-President
FRANK J. FORAN, 369 Pine ..... Secretary
GEORGE TOURNY, San Francisco Bank, 526 California ..... Treasurer
WILLIAM H. CROCKER, Crocker First National Bank, 5 Montgomery ..... Director
LELAND W. CUTLER, Financial Center Bldg. ..... Director
PAUL M. DOWNING, 245 Market ..... Director
PHILIP J. FAY, Phelan Building, 760 Market ..... Director
SILAS H. PALMER, Cunard Building, 503 Market ..... Director
A. W. PIODA, 110 Sutter ..... Director
LOUIS C. STEWART, 230 California ..... Director
KENNETH McLEOD, Olympic Club ..... Assistant Secretary & Manager

Argonaut Club

Organized 1853. Club House Post and Powell Telephone Douglas 5227

OFFICERS AND DIRECTORS

PHILIP L. BUSH, 101 California ..... President
JOEL W. KAUFMANN, The Emporium S. F. ..... First-Vice-President
SANFORD F. WALTER, Mills Bldg. ..... Second Vice-President
LLOYD W. DINKELSPIEL, Nevada Bank Bdg. 14 Montgomery ..... Recording Secretary
HERBERT M. SHIREK, 904 Kohl Bldg. 480 California ..... Treasurer
PAUL BISSINGER, Jackson and Front, ... Financial Secretary
LAWRENCE LIVINGSTON, Russ Bldg. ..... Librarian
M. W. ALTMAYER, Argonaut Club, 421 Powell ..... Manager

MEMBERS

ABRAHAMSON, JACK, 850 Powell.
ACKERMAN, IRVING C., 344 Phelan Bldg.
ACKERMAN, LLOYD S., 111 Sutter.
ACKERMAN, ROBERT, 334 California
ALANSON, BERTRAM E., 465 California
ALANSON, LIONEL M., Kohl Bldg.
ALEXANDER, JEWEL, 333 Pine.
ALTMAN, JOHN C., 615 Russ Bldg.
ARNSTEIN, WALTER, 305 Hobart Bldg.
ARNSTEIN, LUDWIG, 3rd. & Mission.
ARONSON, DANL., Merchants Exch. Bldg.
BACHMAN, ARTHUR, 744 Market
BAER, Dr. ADOLPH, San Mateo Cal.
BARUCH, ALBERT, 421 Powell
BARUCH, FREDERICK, 2230 Washington
BEERMAN, Dr. WILFRED F., 135 Stockton
BENFIELD, ABEL M., London, England
BINE, Dr. RENE, 384 Post.
BISSINGER, McKINLEY, 133 Montgomery.
BISSINGER, NEWTON, Jackson & Front.
BISSINGER, PAUL, Jackson & Front.
BLOCK, L., 248 Battery.
BLOOM, BENJAMIN J., Kohly Bldg.
BLOOM, JONAS, Kohl Bldg.
BLUMLEIN, E., Grocers Terminal S. F.
BLUMLEIN, J., Grocers Terminal.
BLUMLEIN, MAX., 385 Arguello Blvd.
BRANSTEN, EDWARD, 665-3rd St.
BRANSTEN, RICHARD, 665 Third St.
BRANSTEN, WILLIAM, 665-Third St.
BRANDENSTEIN, FRED, 665-3rd St.
BRANDENSTEIN, HENRY U., 362 Mills Bldg.
BRANSTEN, JOSEPH, 665-3rd St.
BREMER, M. A., 312 Montgomery.
BROWN, Dr. ALBERT L., 490 Post.
BROWN, HERBERT M., Mills Bldg.
BRUNN, Dr. HAROLD, Fitzhugh Bldg., 380 Post
BUSH, P. L., 101 California.
CAHEN, LOUIS, 350 Battery
CAHN, JULIUS I., 3501 Clay
CLAYBURGH, H. E., 480 California.
CLAYBURGH, LEO., 1st. & Mission.
COBLENTZ, JULES, 519 California
COE, HARRY, 1 Sansome
COHN, Dr. DAVID, 1000 Mason
COHN, GEO. D., 268 Market.
COHN, Dr. ROBERT D., London, England
CONEY, Dr. Z. T., 209 Post.
COOPER, ROGER, 1930 Sacramento
DAVIS, ALVIN, Sutter and Grant Av.
DAVIS, SYLVAN, Sutter and Grant Av.
DINKELSPIEL, H. G. W., de Young Bldg.
DINKELSPIEL, JOHN, de Young Bldg.
DINKELSPIEL, JOESPH L, Fairmont Hotel
DINKELSPIEL, LLOYD W., 14 Montgomery
DINKELSPIEL, MARTIN, de Young Bldg.
DINKELSPIEL, S. L., 216 Pine
DOHRMANN, A. B. C., 201 Geary, cor. Stockton
DREYFUS, EDWARD, 601 Third St.
EHRMAN, ALBERT L., 519 California
EHRMAN, ALF., 546 Third. St.
EHRMAN, B. CHAS., 24 California.
EHRMAN, JOSEPH Jr., 24 California
EHRMAN, SIDNEY H., 2970 Broadway.
EHRMAN, SIDNEY M., 14 Montgomery.
EHRMAN, SOL. W., 871 Market
EPSTEIN, A. P., 1st. & Mission.
EPSTEIN, G., 480 California.
ESBERG, ALFRED I., 703 Market.
ESBERG, M. H., 601 3rd. St.
FALK, CAMIL, 740 Mission
FEIGENBAUM, JOSEPH, Kohl Bldg
FLEISHER, ALEXANDER, 1652 Taylor.
FLEISHHACKER, HERBERT, 3 Sansome
FLEISHHACKER, MORTIMER, 532 Market
FRANK, ALBERT, 744 Market
FRANKEN, ARTHUR, 155 Berry
FRANKENHEIMER, B. J., 532 Market.
FRANKENHEIMER, Dr. J. B., 421 Powell.
FRIEDLANDER, JOS., 3 Sansome.
FRIEDLANDER, JOS. Jr., 260 Califrnia
FRIES, FRANK H., 354 Pine
FRIES, WM., 359 Mills Bldg.
GANZ, FREDERICK M., 505 Third St.
GERSTLE, Maj. MARK L., 310 Sansome
GERSTLE, Dr. MARK L. Jr., 490 Post
GERSTLE, W. L., Alaska Com'l Bldg.
GLIKBARG, SAMUEL, Mills Bldg.
GOLDBERG, JOHN J., 420 Kohl Bldg.
GOLDMAN, EUGENE, 421 Powell
GOLDMAN, ROBERT, 741 Harrison
GOLDSTEIN, S. L., 216 Pine.
GOTTLOB, J. J., Columbia Theatre.
GOULD, EDGAR L., 49-Fourth St.
GREEN, Dr. AARON S., 1801 Bush
GREENE, LOUIS C., 310 Sansome
GREEN, Dr. LOUIS D., 1801 Bush
GREENEBAUM, EMIL, 110 Markt.
GREENEBAUM, JOS. L., Fairmont Hotel
GREENBAUM, LEON, 421 Powell.
GREENE, WM., Hearst Bldg.
GUGGENHIME, BERTHOLD, 150 California
GUNDELFINGER, EDWARD R., Kohl Bdg
GUNST, MORGAN A., Elkan Gunst Bldg.
HAAS, WALTER, 98 Battery
HABER, SAMUEL B., 58 Sutter
HABER, Dr. WILLIAM J., 177 Post.
HART, BENNO, 310 Sansome
HART, J., 390 Mission
HECHT, J. K., Kohl Bldg.
HELLER, LEONARD, 240 Drumm.
HELLER, MOSES, 1512 Russ Bldg.
HELER, EDWARD H., 744 Market.
HELLER, WALTER D., Russ Bldg.
HELLER, WALTER S., Mills Bldg.
HELLMAN, FRED, 6 Montgomery
HELLMAN, I. W. (III) 744 Market
HERTZ, ALFRED, 770 Camino Del Mar
HILP, H. H. Jr., 918 Harrison.
HIRSCHMAN, MARION, 300 Post
HIRSCHMAN, R. M., 300 Post
HONIGBAUM, ALFRED, 334 California.
HYMAN, S. L., Foxcroft Bldg.
HYMAN, JOSEPH, 609 Kohl Bldg.
ICOVE, Dr. MARTIN D., 1801 Bush.
JACOBI, A. L., 416 Battery
JACOBI, J. J., 1901 California
JACOBI, LEONARD, 3430 Jackson
JACOBS, Dr. ALBERT M., 1065 Sutter.
JACOBS, LLOYD, 43 Sutter
JACOBS, Dr. S. NICHOLAS, 1065 Sutter
KAHN, PERCY D., 265 Montgomery.
KAHN, SIDNEY P., 482 California
KAUFFMAN, EUGENE, 565 Market.
KAUFMAN, JOEL, The Emporium.
KAUFFMAN, SYLVAN, 565 Market
KOSHLAND, D., 98 Battery.
LEVENTRITT, MARION, Paris, France
LEVI, M. J., 111 New Montgomery.
LEVISON, Dr. CHARLES G., Flood Bldg.
LEVISON, CHARLES G., 233 Sansome.
LEVISON, JOHN, 233 Sansome.
LEVISON, ROBERT, M., 233 Sansome.
LEVY, LEON G., 660 Market

ARGONAUT CLUB (Continued)

MEMBERS (Continued)

LIEBES, LEON, 167 Post
LIEBES, SIDNEY, 167 Post
LIEBMANN, JOS. H., 216 Pine.
LIEBMANN, M., 216 Pine.
LILIENTHAL, ARTHUR, 351 California
LILIENTHAL, B. P., 351 California.
LILIENTHAL, JESSE W. Jr., 133 Montgomery
LILIENTHAL, JOHN, 351 California
LILIENTHAL, PHILIP N., 2 Pine
LILIENTHAL, SAML. 351 California.
LILIENTHAL, THEO. M., 336 Sutter
LISBERGER, S. J., 245 Market
LIVINGSTON, BRUNN, 98 Geary
LIVINGSTON, CARL, Geary and Grant Av.
LIVIINGSTON, DAVID, Russ Bldg.
LIVINGSTON, LAWRENCE, Russ Bldg.
LOEB, ALBERT I., Chancery Bldg., 564 Market
LOEB, EDWIN J., Pac Mut. Bldg., L. A.
LOWE, WILLIAM H., 475 Brannan
MACK, A., 350 Mills Bldg.
MACK, HAROLD L., 633 Market
MAGNIN, GROVER, 95 Geary, cor. Grant Av.
MANDLEMAUM, F., Hunter-Dulin Bldg.
MANSON, PHILIP I., 807 Kohl Bldg.
MEERTIEF, ABE, Grocers Terminal.
MEYER, ALBERT, 850 Powell
MEYER, ALFRED, 403 Alexander Bldg.
MEYER, Dr. HENRY, Flood Bldg.
MEYER, JULIAN J., 310 Sansome.
MEYERFELD, MORRIS Jr., 1075 Mills Bldg.
MITAU, MARTIN, 840 Powell
MYERS, LAURENCE A., 68 Post
NEUSTADTER, NEWTON H., 62-1st St.
NEWBAUER, JEROME, 1808 Pacific Av.
NEWBAUER, THOMAS, 175 Fremont
NEWBAUER, JEROME, 2100 Jackson
NEWBAUER, JESSE, 130 Sutter.
NEWMAN, EDWIN S., 740 Mission
NEWMAN, LEWIS, Newman, Cal.
NEWMAN, S. W., 871 Market
OLDER, BENJ. J., 1262 Russ Bldg.
OPPEN, GEORGE, 1371 Post.
OPPENHEIMER, SELBY C., 68 Post.
PATEK, FRED, 934 Larkin
PHILLIP, C. F., 22 Liedesdorff.
PRINCE, Dr. LIONEL D., 490 Post
RABINOWITZ, LEO J., Mills Bldg.
RABINOWITZ, Dr. RALPH, 384 Post.
RAISS, ALBERT, 265 Montgomery.
RAISS, CARL, 265 Montgomery.
RAISS, LOUIS CARL, 265 Montgomery
RANSOHOFF, HOWARD J., 728 S. Flower Los Angeles, Calif.
RANSOHOFF, JAMES B., 225 Post
RANSOHOFF, ROBERT, 225 Post Street.
REISS, MALCOLM, 3806 Clay
ROOS, GEO. H., 4 Stockton.
ROOS, ROBERT A., 4 Stockton.
ROOS, LEON L., 4 Stockton.
ROSENBAUM, CHARLES, 2224 Washington
ROSENBAUM, MERVIN, 2224 Washington
ROSENBAUM, MILTON A., 240 Drumm.
ROSENBERG, MAX., 334 California.
ROSENER, LELAND S., 233 Sansome
ROTH, LESTER L., 1490 Fairfax Av.
ROTHCHILD, HERBERT L., Mills Bldg.
ROTHSCHILD, JULIUS, 28 Sturat.
SACHS, SANFORD, 140 Geary.
SALZ, ANSLEY, Wells Fargo Exp. Bldg.
SALZ, HOWARD, Wells Forgo Exp. Bldg.
SALZ, MILTON H., Merchants Exch. Bldg.
SAMSON, WALTER J., Flatiron Bldg.
SAMTER, SAML.L., 114 Battery.
SAMUELS, LOUIS, 43 Sutter
SCHEIER, ARNOLD, 133 Montgomery.
SCHEELINE, HAROLD, 633 Market
SCHLESINGER, ALBERT, 1980 Washington
SCHLESSINGER, CHAS., 449 Mills Bldg.
SCHMULOWITZ, NAT., 631 Market.
SCHWABACHER, ALBERT, 665 Market.
SCHWABACHER, EDGAR B., 214 Front
SCHWABACHER, FRANK, Russ Bldg.
SCHWABACHER. JAMES H., 735 Market
SCHWABACHER, L. A., 214 Front St.
SCHWABACHER, SAMUEL I, St. Francis
SCHWARTZ, GUSTAV S., 407 Montgomery
SCHWARTZ, SIDNEY L., 407 Montgomery
SHAINWALD, RICHARD H., 475 Brannan
SHAINWALD, RICHARD S., 475 Brannan
SHIREK, HERBERT M., r. 904, Kohl Bldg.
SILVERBERG, JOSEPH S., 28 Steuart.
SINTON, EDGAR, Mills Bldg.
SLOSS, JOSEPH, 310 Sansome.
SLOSS, LEON Jr., 532 Market
SLOSS, LOUIS Jr., 215 Market
SLOSS, Judge MARCUS C., 111 Sutter
SLOSS, RICHARD, 1830 Jackson
STAHL, ADOLFO, 150 California
STEINBERGER, ARTHUR A., 140 Geary.
STEINBERGER, IRVIN J., 140 Geary.
STEINBERGER, ROBERT, 140 Geary.
STEINHART, JESSE, 420 Kohl Bldg.
STERN, JOHN D., 3240 Pacific Av.
STERN, NEWTON W., 110 Market
STETTHEIMER, W. W., 62 First St.
STRASSBURGER, I., 133 Montgomery
STRASSBURGER, LAWRENCE, 133 Mtgy.
SYMONS, STANLEY, 562 Mission
SULTAN, E. J., 460 Bryant.
TOBRINER, MATTHEW O., Russ Bldg.
TRIEST, JOSEPH, Grocers Terminal
TRIEST, JESSE, 76 Madison Av. New York City, New York.
VAN VLIET, ROY, Alexander Bldg.
VOORSANGER, LEON, 301 Howard
VOORSANGER, Dr. WILLIAM, 490 Post
WALDECK, H., Front & Jackson Sts.
WALTER, EDGAR S., 1940 Broadway
WALTER, JOHN I., 562 Mission.
WALTER, SANFORD L., Mills Bldg.
WANGENHIME, EMIL, 110 Market.
WANGENHEIM, MERVYN, 110 Market
WEGLEIN, JOHN J., Russ Bldg.
WEIL, A. L., 310 Sansome
WIEL, ELI H., 25 First St.
WIEL, IRVIN J., 710 Kohl Bldg.
WEIL, ROBERT, 25-1st St.
WOLF, PAUL, 2710 Broadway.
WOLFSOHN, Dr. FRED, 209 Post.
WOLFSOHN, Dr. J. M., 490 Post
WORMSER SAMUEL I Stanford Court Apts
WALTER, SANFORD F., 421 Powell.
ZELLERBACH, HAROLD L., 534 Battery.

Paul Elder's
Book & Art Shop

239 POST STREET——SAN FRANCISCO
TELEPHONE DOUGLAS 696

The Best in Books and Art

"The Concordia"

Van Ness Av. corner Post St., San Francisco. Telephone Graystone 7400
The Concordia was organized in 1864. It is composed chiefly of merchants. The rooms are open every day and evening. Board of Directors meet every 3rd Tuesday in month.

OFFICERS AND DIRECTORS

HARRY H. HILP, 918 Harrison ..... President
HERMAN WALDECK, Fairmont Hotel ..... Vice-President
CAMIL S. FALK, 740 Mission ..... Treasurer
JOHN J. GOLDBERG, Kohl Bldg., 486 California ..... Secretary
MARCEL L. HIRSCH, 2119 Pierce ..... Director
LEON F. JUDA, 130 Sutter ..... Director
BENJAMIN LIPTON, 713 Mission ..... Director
DAVID L. LIVINGSTON Crocker-Ist Nat. Bank Bldg.fl 1 Montgomery ..... Director
HENRY SCHUSSLER, "The Concordia" 1142 Van Ness Av ..... Director
RICHARD I. STONE, 171 Minna ..... Director
Dr. MARTIN D. ICOVE, 835 HYDE ..... Director
NORMAN W. KELK, The Concordia, 1142 Van Ness Av., S. F. ..... Manager

ELECTION BOARD

HARRY HILP, President
JOHN J. GOLDBERG, Secretary
EMIL BRISCHER
MAX M. COHN
A. P. FISHER
S. W. NEWMAN
Dr B. S. FROHMAN
HARRY A. MILLER
LESTER M. SACHS
HENRY SINSHEIMER
DANIEL STONE
L. M. VOORSANGER

MEMBERS

ABRAHAMSON, A., California and Davis.
ABRAHAMSON, HUGO, 319 Grant Ave.,
ABRAHAMSON, J. H., 319 Grant Ave.,
ABRAHAMSON, JULES, 1142 Van Ness Av.
ACKERMAN, IRVING C., Phelan Bldg.
ACKERMAN, I. H., St. Francis Hotel.
ACKERMAN, I. S., 1142 Van Ness Av.
ADLER, Dr. HOWARD F., 240 Stockton.
ADLER, JACOB L., Palace Hotel.
ALTMAN, JOHN C., Hobart Bldg.
ARNHOLD, B., Newman, Calif.
ARONSON, DANIEL, Merchants Exchange Bldg. S. F.
AUSLEN, Dr. WILLIAM, 516 Sutter St.
BAER, LUCIEN, 2334 Lake
BAERWALD, ERNST, Mills Building.
BANNER, M. G., 925 Market.
BARUH, M. M., 635 Battery.
BAUER, SAMUEL, 83 First St.
BERGER, MAURICE, 856 Market.
BERGER, NATE, 856 Market.
BERNHEIM ,ALBERT, Clift Hotel
BERNSTEIN, FRANK, 3622 Clay
BERNSTEIN, ROBT. J., 3662 Clay.
BERNSTEIN, SYLVAN L., 3662 Clay
BIBBERO, SIDNEY S., 2963 Pacific Av.
BIEN, JOSEPH E., 209 Post. Howard Bldg.
BINDER, HERMAN, A. 687 Monadnock Bldg
BINE, Dr. RENE, 15-26th Av.
BISSINGER, FRED M., El'Vigo Apts., 154 N. New Hampshire Ave. Los Angeles Calif.
BISSINGER, NEWTON, Front & Jackson.
BISSINGER, PAUL, Front & Jackson Sts.
BISSINGER, PAUL, 2100 Jackson
BLEY, BERTRAND A., 209 Post St. S. F.
BLOCH, FERNAND, 170 Geary.
BLOCH, LOUIS, 248 Battery.
BLOCK, LEO, 3950 Clay
BLOOM, JONAS, Kohl Bldg.
BLUM, LEON, 75 Folsom.
BLUM, MAX, 255 California.
BLUM, ROBERT NEWMAN, 3633 Clay St.
BLUM, S. A., 2195 Sacramento St., Apt 303.
BLUMENTHAL, L., Merch. Ex. Bldg.
BLUMLEIN, EMIL, 155 Berry St. S. F.
BOLLOCK, ALPHONSE, 352 20th Ave.,
BRANSTEN, JOSEPH M., 665 Third St.,
BREITSTEIN, Dr. LOUIS I., 350 Post St.
BRESLAUER, THEODORE L., 909 Humboldt Bank Bldg.
BRENNER, GUSTAVE, 405 Montgomery
BRENNER, M. L., Salt Lake City, Utah.
BROWN, Dr. ALBERT L., 490 Post St.
BROWN, CHARLES H., 355 Phelan Bldg.
BROWN, HERBERT M., 852 Mills Bldg.
BROWN, L. C., 852 Mills Bldg.
BROWN, SOL., 180 New Montgomery
BROWNSTEIN, JULIUS, 832 Sansome.
BROWNSTONE, LOUIS H., Jr., 27 Commonwealth Ave.
BUSH, ARTHUR C., Fairmont Hotel
CAHEN, A. E., 421 Spruce
CAHEN, D. S., 2248 California
CAHEN, ROBERT P., 775 Post
CAHN, M. I., 3652 Clay
CAHN, MONROE L., 3540 Washington St.
CAHN, M. I., 3652 Clay St.,
CAHN, RALPH C., 3028 Jackson St.
CAILLEAU, ARMAND Jr., 3107 Washington
CAMP, HARRY, 25 King Ave. Piedmont Cal
CAMP, MEYER, 49 Fourth St. S. F. Calif.
CLAYBURGH. HERBERT, 482 California
CLAYBURGH, LEO J., 95 First St.
CLAYBURGH, LEON S., 1342 Jones St.
COBLENTZ, LAMBERT, 3647 Washington
COBLENTZ, LAMBERT, 3647 Washington
COBLENTZ. RICHARD. "The Concordia"
COFFEE, JESSE, 117 Montgomery St.
COHEN, AARON NORMAN, 369 Pine.
COHEN, ALFRED, 1663 Mission St. S. F.
COHEN, MARK M. 329 Citizen's Nati Bank Bldg. Los Angeles, Calif.
COHN, Dr. ALLAN L., 350 Post St.
COHN, BENJ. J., Hotel Mark Hopkins
CONEY, Dr. Z. T., Howard Bldg.
COOPER, HARRY J., 519 California St.
COWEN, A. H., 16 California
COWEN, M. S., 224 Commercial St. S. F.
DESSAUER, LOUIS W., 158-8th Av.
DESSAUER, W. O., 351 Montgomery
DICKSON, L. M., 16 First St.
DINKELSPIEHL, HENRY G. W., de Young Bldg.
DINKELSPIEL, JOHN W., de Young Bldg.
DINKELSPIEL, MARTIN J., 901 De Young Bldg. San Francisco, Calif.
DINKELSPIEL, L. F., Oakland.
DINKELSPIEL, MARTIN J., de Young Bldg

THE CONCORDIA (Continued)

MEMBERS (Continued)

EDLIN, MAX. H., 1111 Russ Bldg. S. F.
EHRLICH, PHILIP S., Russ Bldg., S. F.
EISENBACH, DAVID, R., 1262 Russ Bldg.
EISENBACH, JULIAN, Wells Fargo Bank.
EISNER, VICTOR, 2500 Steiner St. S. F.
ELKUS, EUGENE S., 729 Mission St. S. F.
ELSBACH, HERMAN, 115 Presidio Av.
EPPINGER, J. JOHN, 34 Geary.
EPPINGER, JOSUA, 225 Bush
EPPINGER, JOSUA, Jr., 2121 Sacramento St
EPPSTEIN, CLARENCE, St. Francis Hotel
EPPSTEIN, CLARENCE, 110 Sutter
EPSTEIN, ARTHUR P., 95 First St.
EPSTEIN, GUSTAVE, 482 California.
EPSTEIN, RUDOLPH B., Cathedral Apts 1201 California St., S. F. Calif.
ERDREICH, DAVID, 74 New Montgomery.
ETTLINGER, I. L., 840 Merch. Ex. Bldg.
FABIAN, LAWRENCE, 3641 Clay.
FALK, ADRIAN J., 2101 Sacramento
FALK, CAMIL S., 740 Mission.
FALK, EMILE S., 2825 Sacramento St. S. F.
FALKENSTEIN, MONROE I., 113 Front
FEIGENBAUM, JOSEPH, 420 Kohl Bldg.
FEIGENBAUM, JULIUS, 1142 Van Ness.
FEIGENBAUM, L. B., 555 Market.
FIRESTONE, Dr. FRED, 1325 Octavia.
FISHER, ALFRED P., 14 Montgomery
FLEISCHER, B., 501 Merch. Ex. Bldg.
FLEISHMAN, CHARLES, 17 Battery St.
FLEISHHACKER, HERBERT, 1 Sansome
FOX, HARRY S., 1142 Van Ness.
FRANK, A. H., 798 Post.
FRANK, JOSEPH, 1353 Post.
FRANK, M. E., Richelieu Hotel
FRANKENAU, SIDNEY, Fairmont Hotel,
FREDERICK, MAX, 71-1st St.
FREIDENRICH DAVID Stanford University
FRIEDMAN, HENRY A., 259 Post.
FRIEND, S. HERBERT, 3737 Washington
FROHLICH, ALBERT, 334 California.
FROWENFELD, E. R., 2446 Washington
FROWENFELD, J., 216 Pine.
FULD, EDWIN B., 113 N. San Joaquin St., Stockton, Cal.
GALLAND, B., 315 Eighth St.
GALLAND, E. R., 315 Eighth.
GETZ, A. M., 619 de Young Bldg.
GOLDBERG, D. GEORGE, 704 Market
GOLDBERG, GILBERT F., 2021 California
GOLDBERG, HARRY, 242 Sutter.
GOLDBERG, JOHN J., Kohl Bldg.
GOLDBERG, WALTER S., 1505 Gough.
GOLDEN, ISIDORE M., Mills Bldg.
GOLDMAN, G. JACK, 433 California St.
GOLDMAN, RICHARD, Hobart Bldg.
GOLDSMITH, L. B., 952 Sutter
GOLDSMITH, MARC I., 623 Sacramento.
GOLDSTEIN, JOSEPH A., 26 Battery St.
GOTTLOB, J. J., New Columbia Theatre
GOULD, EDGAR L., Jackson and Octavia.
GREEN, Dr. AARON S., 1801 Bush St. S. F.
GREEN, Dr. LOUIS D., 1801 Bush St. S. F.
GREENBERG, MAURICE, 765 Folsom
GREENBERG, STUART N., 765 Folsom
GREENHOOD, CARL, 1818 Lake.
GREENHOOD, HENRY, 44 Twentieth Av.
GROSS, RICHARD, 1030 Lake
GUMP, A. L., 246 Post.
GUMP, ALFRED S., 246 Post.
GUMP, W. E., 246 Post.
GUNDELFINGER, E. R., Kohl Bldg.
HABER, ALBERT L., 112 California St.
HABER, L. F., 85 Jordan Av.
HABER, SAMUEL B., 58 Sutter, r. 217
HARRIS, Dr. FRANKLIN I., 490 Post
HARRIS, HARRY A., 1000 Sutter.
HARRIS, JOSEPH, 2677 Larklin
HARRIS, SILAS, California and Davis.
HEINSHEIMER, A. M., New York City.
HELLER, WALTER, 361 Mills Bldg.
HELLMAN, FRED'K J., 4 Montgomery
HELLMAN, I. W. (III) 744 Market
HELLMAN, MARCO, F., 744 Market S. F.
HERZOG, SIDNEY G., 1675 Eddy
HEYMAN, ALVIN, 742 Market.
HEYMAN, OSCAR, 742 Market.
HILP, H. H., 918 Harrison.
HIMMELSTERN, EUGENE, 166 Commonwealth Av.
HIMMELSTERN, JULIUS, 655 12th Av.
HIMMELSTERN, LEO, 166 Commonwealth
HIRSCH, CHARLES, Hotel Richelieu.
HIRSH, JAY, Mark Hopkins Hotel, S. F.
HIRSCH, MARCEL L., 2119 Pierce
HIRSCHFELD, ALBERT, 2411 Webster
HIRSCHFELD, LLOYD, 14 Montgomery
HIRSCHFELDER, ERWIN, 108 Clay.
HIRSCHLER, FREDERIC S., 2705 California
HOFMANN, ALFRED E., 211 Fourth.
HOFMANN, HAROLD, 211 Fourth.
HOFMANN, LEONARD I., 211 Fourth
HOFFMAN, OSCAR, 112 Market.
HONIGBAUM, ALFRED, 334 California.
HYMAN, A. ELKIN, Palace Hotel.
HYMAN, H. M., 2100 Pacific Av.
HYMAN, IRVINE, 2865 Bush
HYMAN, JOSEPH L., 809 Kohl Bldg.
HYMAN, SAMUEL L., 68 Post St.,
HYMAN, WILLIAM L., 2005 Bryant.
ICOVE, Dr. MARTIN D., 1801 Bush St.
ISAACS, J. D., 590 Market
JACOB, ANDREW A., 753 Market.
JACOBI, ALEXANDER, 111 Presidio Av.
JACOBI, SAMUEL L., 241 Pine
JACOBS, HENRY A., 1st Nat. Bk. Bldg.
JACOBS, IRVING M., 440 Montgomery
JACOBS, JOHN L., 600 Minnesota.
JACOBS, Dr. LOUIS C .,426 Flood Bldg.
JACOBS, L. L., 51 First St.
JACOBS, Dr. S. NICHOLAS, 209 Post
JACOBS, WILLIAM F., 398 Post
JACOBSON, LEONARD R., 111 Sutter Street
JELLINEK, Dr. E. O., Butler Bldg.
JOSEPH, EDWIN, 274 Twentieth Av.
JUDA, HERBERT, 220 Arguello Blvd.
JUDA, LEON F., 130 Sutter.
JUDA, SIMON F., 130 Sutter.
KAHN, EDGAR, 482 California
KAHN, FELIX, 130 Montgomery.
KAHN, FREDERICK Jr., Oakland, Cal.
KAHN, JULIUS, Jr., 1142 Van Ness.
KAHN, LOUIS, 1 Twelfth Av.
KAHN, SIDNEY PHILIP, 482 California.
KANTER, HENRY, 2945 Lake St. S. F.
KATTEN, SIMON, Sr., 2209 Clay.
KATTEN, SIMON, Jr., 209 Clay St.
KATZ, BERT, 100 California.
KAUFMAN, ABE, 145 Laurel.
KAUFMANN, MAURICE J., 838 Market
KAUFMANN, MELVILLE, 119 Grant.
KLINE, A. A., Hotel Granada.
KNOX, M. H., 704 Market.
KOHN, SIMON, 3251 Washington.
KORN, FELIX, 534 Battery.
KORN, HENRY, Fresno, Cal., Box 1308
KOSHLAND, JOSEPH, 110 Market.
KOSHLAND, JULIUS, 1529 Mission St. S. F.
KOSHLAND, MAX I., Mills Bldg.
KRAUS, BENJ., 149 Calif. St.,
KUTNER, A. L., 225 California St. S. F.
KUTNER, ALFRED, Merch. Ex. Bldg.
KUTNER, HERBERT J., 465 California
KUTNER, LOUIS, 616 Merch. Ex. Bldg.
LACHER, LESTER, 150 California
LACHMAN, GUS. 1108 Huntington Apts.
LACHENBACH, A. C., 155 Montgomery
LANSBURGH, G. ALBERT, 140 Montgomery
LANSBURGH, S. L., Mills Bldg., r. 1046
LANZIT, M. H., 668 Townsend
LAUTER, GEORGE H., Chicago, Illi.
LEDERMAN, Dr. E. D., 544 Market.
LEDERMAN, EDWARD, Jr., 38 Presidio Terrace.
LEE, A. S., 25 California.
LEES, EDWARD S., 130 Sutter.
LEVI, HERMAN, 111 New Montgomery.
LEVINSKY, HENRY M., Stockton, Calif.
LEVISON, ALEXANDER, 1540 California.
LEVIT, BERT W., Merchants Exchange Bld

MEMBERS (Continued)

LEVY, EDMUND L., 1075 Sutter St. S. F.
LEVY, HARRY J., 704 Market.
LEVY, HARRY L., Alamac Hotel N. Y. City
LEVY, HENRY, 1 Montgomery
LEVY, J. M., 2195 Sacramento.
LEVY, JULES 216 Pine St. San Francisco,
LEVY, L. B., 417 Market.
LEVY, LEOPOLD, 1454 Clement
LEVY, SIDNEY, 200 Washington
LEWIN, J. LEON, 214 Front St.
LEWIN, JOSEPH S., 519 California
LIGHTIG, BERNARD D., 77 Battery Street
LICHTIG, J. S., 220 16th Av.
LIEBES, ARNOLD L., 167 Post.
LIEBES, LEON, 167 Post.
LIEVRE, GEORGE, 818 Hearst Bldg.
LILIENTHAL, WALTER, 25 California.
LINDHEIMER, JEROME, 1061 Market
LIPTON, BEN, 713 Mission
LIVINGSTON, D., Grant Av. & Geary.
LIVINGSTON, DAVID L., 2607 Russ Bldg.
LIVINGSTON, LAWRENCE, 2607 Russ Bldg
LOBREE, ALVIN A., 369 Pine
LOEWENSTEIN, HERMAN, 3959 Washington.
LOWE, WILLIAM H., 475 Brannan, S. F.
LOWENBERG, A. J., 415 Hearst Bldg.
LOWENGART, IGNATZ, Portland, Oregon
LOWENGRUND, L., 2665 Jones.
LOWENSTEIN, ALFRED, 250 Laurel St.
LOWENSTEIN, HERMAN, 250 Laurel.
LOWY, BENNO, 417 Montgomery.
MACK, A., 350 Mills Bldg.
MAGNIN, GROVER A., Geary & Grant Av.
MANDEL, E., 1142 Van Ness Av.
MANHEIM, GEORGE K., 485 California, St.
MANHEIM, HENRY S., 485 California St.
MARCUS, OTTMAR, 60 Sea Cliff Av.
MARKS, FILLMORE C., Stockton, Cal.
MARKS, MILTON, Mills Bldg. r. 418
MARKS, WILLIAM, 831 Market.
MARX, ACHILLE, 424 Pacific Bldg.
MARX, JEROME, 1650 Jackson.
MARX, JULIUS, Third and Channel Sts.
MARX, MELVILLE, The Concordia
MATZGER, Dr. EDWARD, 909 Hyde St.
MAY, ANGELO M., 740 Mission.
MAYER, HENRY L., 744 Market St., S. F.
MAYER, MAX, 2545 16th St., San Francisco
METZGER, SAMUEL S., Mission San Jose.
MEYER, BENJAMIN R., Los Angeles.
MEYER, JOHN S., 315 Montgomery
MEYER, JULIAN J., 310 Sansome.
MEYER, SAMUEL, 315 Montgomery
MEYER, SIMON T., 623 Sacramento.
MEYERFIELD, MORRIS Jr., Mark Hopkins Hotel, San Francisco, Calif.
MEYERHOFF, PAUL, 200 Washington
MIERSON, AUGUSTUS, 840 Powell St. S. F.
MIERSON, MAX, 840 Powell
MILLER, HARRY A., 405 Montgomery St.
MITAU, MORRIS, 215 Pine St. S. F. Calif.
MOISE, LEON L., 380 Arguello Blvd.
MORRIS, L. BURTON, 49 Fourth St., S. F.
MORRIS, LEON E., 1st Nat. Bank Bldg.
MOSS, HERMAN, 3527 Washington St. S. F.
MOSS, I., 2762 Mission
MOSS, JAMES, 150 California
NAUHEIM, MILTON J., 451 Jackson
NEWBAUER, JEROME, 2100 Jackson
NEWBAUER, JESSE, 130 Sutter
NEWBAUER, THOS., 170 W. Clay Park.
NEWFIELD, ARTHUR A., 405 Montgomery
NEWHOUSE, A. A., Kohl Bldg.
NEWHOUSE, HUGO D., Kohl Bldg.
NEWHOUSE, W. D., Kohl Bldg.
NEWMAN, E. S., 171 Commonwealth Av.
NEWMAN, JUDA, 110 Market.
NEWMAN, JULIAN S., 154 Sutter.
NEWMAN, LOUIS J., Newman, Cal.
NORDMAN, BEN N., Plaza Hotel.
OPPEN, GEORGE A., 1371 Post St., S. F.
OPPENHEIM, SAMUEL J., 3990 Washington.
OPPENHEIMER, MAURICE, 334 California
PATEK, FREDERICK, 934 Larkin.
PEISER, SIDNEY L., 209 Post, Howard Bldg.
PEISER, S. V., 728 H. W. Hellman Bldg. Los Angeles, Cal.
PEYSER, JEFFERSON E., 736 Baker
PEISER, ROBERT S., 2155 Buchanan S. F.
PINCUS, RALPH, 44 Carl.
PLAUT, CARL S., Oakland.
PRESCOTT, LEON E., 582 Mills Bldg.
PRINCE, Dr. LIONEL D., 490 Post St.
RAAS, JOSEPH C., 2545 16th St.
RAISS, ALBERT, 429 California.
RAISS, CARL, 429 California.
RANSOHOFF, JAMES B., 225 Post St. S. F.
REICH, SYLVAN, 125 Geary
REINHART, EDWARD, Winnemucca, Nevada
REINHART, SIMON, 130 Sutter Street S. F.
REINHEIMER, I., 1142 Van Ness Av.
REINSTEIN, Dr. A. H., 1176 Flood Bldg.
REYMAN, ALLISON H., 2595 Washington
REYMAN, HAROLD C., 405 Montgomery St.
ROMBERG, EDWIN, Chicago, Ill.
ROOS, GEORGE H., Market & Stockton.
ROOS, LEON L., Market & Stockton.
ROSENBAUM, CHAS., 2224 Washington
ROSENBAUM, MERVIN F., 2224 Washington.
ROSENBERG, MAX L., 334 California.
ROSENBLATT, ARTHUR S., 24 Presidio Terrace.
ROSENER, LELAND S., 233 Sansome
ROSENSHINE, MONROE, 155 Montgomery
ROSENTHAL, FRANK, 155-24th Av.
ROSENTHAL, I. L., 177 Post, r. 500
ROSENTHAL, MAX, 734 Mission.
ROSENWALD, JESSE, 1775 Broadway Apt
ROSS, HARRY S., Crocker Bldg.
ROTH, FRED, 704 Market.
ROTHCHILD, FRED H., 11 N. Broadway Portland, Orgeon
SACHS, EDGAR D., 364 Mills Bldg.
SACHS, LESTER N., 445 Sutter.
SACHS, SANFORD, 140 Geary.
SAMPSON, Dr. JOHN J., 291 Geary St. S. F.
SAMTER, SAMUEL M., 564 Market
SAPIRO, AARON, Straus Bldg., Chicago, Ill.
SAPIRO, MILTON D., First Natl. Bk. Bldg.
SARONI, A. B., Oakland.
SARONI, LOUIS, 735 Battery
SCHAPIRO, ESMOND, 1220 Balfour Bldg.
SCHEELINE, HAROLD, 633 Market St.
SCHLESINGER, CHAS. H., Mills Bldg.
SCHMITT, EDWARD A., 369 Pine St.
SCHONWASSER, SAMUEL E., 207 9th St.
SCHUSSLER, HENRY, 1142 Van Ness Av.
SCHWABACHER, L. A., 214 Front St.
SCHWABACHER, JAS. H., 735 Market
SCHWABACHER, SAMUEL, "St. Francis"
SCHWARTZ, SAMUEL L., 274 Brannan
SCHWARTZ, SIDNEY L., 410 Montgomery.
SCHWARZ, Dr. JOSEPH, 350 Post St.
SELIG, HAROLD G., Arthur Av. & 3rd St.
SELLER, HENRY, 14 Spear.
SHAPRO, B. F., 315 Montgomery
SHAW, HENRY, 3441 Washington.
SICHEL, LLOYD W., 162 First.
SILVERMAN, HAROLD, 2426 Buchanan
SIMON, ARTHUR H., 1075 Sutter St., S. F.
SIMON, GERALD B., 65 West 39th, New York City New York
SIMON, HARRY L., 512 Folsom.
SIMON, IRVIN A., 500 Market.
SIMON, I. A., 1142 Van Ness Avenue S. F.
SIMON, JULIAN E., 433 California, St. S. F.
SIMON, I. B., 989 Market
SIMON, LAURANCE, H., 2865 S. F. Calif.
SOMMER, MAX, 838 Market.
SONDHEIMER, SOL, The Concordia
SPIEGL, MELVILLE K., 334 California.
SPIEGL, R. A., 168 Sutter
STAHL, ADOLPHO, 150 California.
STEIN, A. C. Russ Bldg., S. F. Calif.
STEIN, HERBERT M., 3rd. & Mission.
STEIN, Dr. SANFORD J., 412 Flood Bldg.
STERN, ALVIN J., 671-7th Av.
STERN, EDGAR L., 775 Brannan
STERN, N. W., 110 Market

THE CONCORDIA (Continued)

MEMBERS (Continued)

STETTINGER, WALTER, 278 Mills Bldg.
STONE, DANIEL, 433 California St. S. F.
STONE, JOHN B., 172-16th Av.
STONE, RICHARD, 171 Minna St.
STRASSBURGER, I., 133 Montgomery.
STRAUS, CHARLES J., 704 Market.
STRAUSS, JACK S., 767 Mills Bldg. S. F.
STRAUSS, JULIUS P., 952 Sutter.
STRAUSS, LEWIS J., 704 Market.
STEIN, A., 3rd & Mission Sts.
STRAUS, LOUIS, Jr., 250 Laurel.
SUSSKIND, H. E., 4005 California St. S. F.
SUSSMAN, LEO H., 245 Market
SYMONS, STANLEY, 45 McLaren Av.
TOBRINER, MATHEW O., 2607 Russ Bldg.
TRIEST, FRANK, 734 Mission.
TRIEST, FRANK Jr., 734 Mission St. S. F.
TRIEST, JOSEPH, Third & Channel Sts.
VOORSANGER, Dr. W. C., 177 Post.
WALDECK, HERMAN, Fairmont Hotel.
WALDECK, LOUIS, 2909 Jackson
WALTER, SANFORD F., Mills Bldg., r. 449
WANGENHEIM, E. S., 110 Market.
WANGENHEIM, M. E., 110 Market
WATERMAN, J. H., 2131 Pierce
WATERMAN, JESSE S., 2131 Pierce St.
WEIL, C. B., 417 Market
WEIL, J. G., 417 Market
WEILER, ALFRED B., 310 Sansome.
WEINSHENK, CHAS., Sr. 704 Market.
WEINSHENK, CHARLES Jr., 1987 Calif.
WEISS, HARRY M., 945 Bryant St. S. F.
WEISSBEIN, JACOB, 206 Hobart Bldg.
WEISSBEIN, JULIAN H., 206 Hobart Bldg.
WERTHEIM, DAVID, 39 Stockton
WERTHEIM, NATE, 250 Laurel
WERTHEIMER, LLOYD, 742 Market
WILLARD, JULES, 625 Market St. Room 516
WILLARD, MAURICE, 369 Pine
WOLBACH, KARL, Third & Channel Sts.,
WOLF, JULIUS, Bankers Investment Bldg.
WOLF, MAX, 245 California.
WOLFE, MAYNARD S., 150 17th Av.
WOLFE, MILTON, 62 First St.
WOLLENBERG, FRED H., 1142 Van Ness
WORMSER, PAUL, 55 Fifth Av.
WURKHEIM, SYLVAN, 717 Market.
ZELINSKY, FRED'K G., 165 Grove.
ZELLERBACH, H. L., 534 Battery.
ZELERBACH, I.,Jackson & Battery.
ZELLERBACH, J. D., Battery & Jackson.
ZIEGLER, SAMUEL, 51 Fremont St. S. F.
ZIMET, DAVID H., 260 California St., S. F.

ASSOCIATE MEMBERS

ABBEY, EDWARD S., 3134 Jackson.
ABBEY, PHILIP L., 3134 Jackson.
ACKERMAN, CHARLES I., 2900 Broadway
ANSPACHER, PHILIP B., 795 Sutter
BAER, LEWIS, 2334 Lake.
BAUM, BENJAMIN J., 1854 Vallejo
BAUM, JOHN M., 1854 Vallejo
BLANK, HENRY, 1903 Broderick
BLUMLEIN, JOSEPH, 370-1st Av.
BROWN, JERRY E., 750 Sutter
BROWNSTONE, L. H., Jr., 27 Commonwealth
CAHEN, STANLEY, 2248 California
CLAYBURGH, JOHN BARTH, 6 Presidio Terrace, S. F.
CONEY, EDWARD R., 1915 California
CONEY, STEPHEN, 2033 Baker.
DAVIS, JACOB W., 3176 Clay St.
ELKUS, EUGENE S., Jr., 2224 Baker St.
ELKUS, RICHARD 729 Mission
ESCHEN, LEE Jr., 42 Commonwealth Av.
ESCHEN, ROBT. H., 42 Commonwealth Av.
FALK, JEROME, 2825 Sacramento
FALK, RALPH A., 2825 Sacramento
FLEISHHACKER, HERBERT Jr., St. Francis Htl
GOLDEN, JOHN R., 1201 Greenwich
GUGGENHIME, RICHARD, 3460 Washington
HABER, JOSEPH L., 23 Presidio Av.
HIMMELSTERN, ROBERT J., 655-12th Ave.
HIRSCH, BERTRAM, 1930 Sacramento
HIRSCHFELDER, JOHN S., 535 Geary
HONIG, LOUIS Jr., 315 Cherry
JACOB, EMILIE R., 135 Presidio Av.
JELLINEK, E. O. Jr., 2226 Washington
JOSEPH, WALTER S., 73 Commonwealth av
JUDA, FELIX E., 3545 Washington
JUDA, FELIX M., 1755 Jackson
KAUFMAN, CHARLES M., 1755 Jackson
KAUFMAN, FELTON, 30 Fifth Ave.
KLEIN, HENRY O., 1 Twelth Av.
KUNTER, ADOLPH W., 2696 California.
KUTNER, NEWTON H., 2696 California.
LEE, ROBERT M., 2240 Lake
LEES, ROBERT, 3267 Jackson.
LEVIT, WILLIAM H., 205 16th Av.
MARX, MELVILLE, 250 Laurel
MEYER, JULIAN J. Jr., 90 Commonwealth
MEYERFELD, MILTON Jr., 23 5th Av.
MONASCH, DAVID Jr., 2305 Divisadero
NEWMAN, EDWARD, Jr., 176 Jordan Av.
PEISER, ROBERT S., 2595 Washington
PRAGER, RICHARD I., 50 Arguello Blvd.
RAISS, JOHN, 1820 Clay.
ROSENER, LELAND S., Jr., 3621 Clay.
SCHEELINE, E. Jr., Burlingame, Cal.
SCHLESINGER, FRANK, 19 Presidio Terrace
SCHWEIZER, STEPHEN J., 1328 Hyde
VOORSANGER, JACK, Hotel Bellevue
WOLFF, FERDINAND, Los Angeles, Cal.
WOLFE, RUSSELL M., 1830 Gough St.

JUVENILE MEMBERS

ARONSON, SOLLIE, Merch. Exchange Bldg.
BIBBERO, RICHARD V., 2963 Pacific Ave.
BINDER, HERMAN A. Jr., 336-13th Av.
BINE, RENE Jr., 15-26th Av.
CLAYBURGH, PHILIP BARTH, 482 Calif.
COHEN, RICHARD, 2855 Jackson St. S. F.
COOPER, HARRY J., 1545 Sacramento.
DAVIS, BENJAMIN, 3176 Clay
FRIEDMAN, MILTON, 2750 Divisadero St.
GOLDSMITH, FRANK T., 196-15th Av.
HABER, RICHARD, 23 Presidio Av.
HIMMELSTERN, ARTHUR, 655 12th Av.
HYMAN, ALAN W., 2410 Steiner St. S. F.
JACOBS, JOHN Jr., 600 Minnesota St.
JACOBI, RICHARD, 111 Presidio Ave.
JACOBS, CARLTON N., 2411 Webster St.
JACOBS, EDGAR N., 2411 Webster St. S. F.
JACOBS, ROBERT L., 154-29th Av.
JUDA, HAROLD M., 1755 Jackson
JUDA, HERBERT, 220 Arguello Blvd.
KAUFMAN, JAMES G., 145 Laurel
KOSHLAND, RICHARD J., 167 Palm Av.
KRAUS, HERBERT B., 588-10th Av.
LANSBURGH, EDWARD, 3052 Pacific Av.
LEE, ROBERT M., 2973 Jackson.
LEVY, HORACE S., 1980 Washington
LIVINGSTON, LAWRENCE Jr., 1424 Lake
LOWE, WILLIAM L., 3900 Wshington St.
MEYER, JULIAN J., Jr., 90 Commonwealth
MEYERHOFF, RICHARD, 18 16th Av.
NEWMAN, ALAN W., 171 Commonwealth
PEISER, WILLIAM, 2196 Jackson St.
ROOS, LESLIE L., Market and Stockton
ROSENBAUM, HERBERT, 2303 Divisadero
SCHEELINE, HAROLD 3553 Clay St. S. F.
SELIG, RICHARD H., 157 Palm Av.
SELIG, ROBERT B., 157 Palm Ave.
SIMON, RICHARD, 2865 Jackson St. S. F.
SPIEGL, RALPH A., 111 Sutter
STEIN, JOEL C., 2100 Pacific Ave.
SUSSMAN, LELAND, 2855 Jackson St. S. F.
WALTER, WALTER H., 3527 Washington
WANGENHEIM, MERVYN, 3525 Wash'ton
WANGENHEIM, PETER K., 3525 Washtn.
WEIL, BERNARD J., 2005 Sacramento
WEILER, ALFRED E., 163 22nd. Av.
WERTHEIMER, LLOYD, 60 Sea Cliff Av.
ZELLERBACH, JAMES D., Jr., 534 Battery

WILLIAM A. MAGEE, President
FREDERIC E. MAGEE, Vice-President
WILLIAM A. MAGEE, Jr., Vice-President
HARRY H. MAGEE, Vice-President
CHARLES W. BROCK, Secretary

Thomas Magee & Sons

Real Estate Agents

Telephone: Kearny 563 — 69 SUTTER STREET

SAN FRANCISCO

Philip P. Paschel, President
Samuel Isralsky, Vice-President
Emma C. Baldwin, Treasurer
W. P. Laufenberg, Secty. & Gen'l Mgr.
J. M. Laufenberg, Asst. Secretary

REALTORS
RENTING — LEASING
LOANS — INSURANCE
APPRAISING — SUBDIVISIONS

Cable Address "BALHOW"

BALDWIN & HOWELL

Real Estate Agents, Insurance Brokers

Special Attention Given to the Leasing and Management of Property for Absent Owners.

318-324 Kearny Street, San Francisco, Cal.

Phone Kearny 3810

E. A. de ST. GERMAIN
RAY J. MURLEY

LEASING
LOANS
INSURANCE

ST. GERMAIN AND MURLEY

REALTORS
145 SUTTER STREET

Douglas 1778 — San Francisco

INVESTMENTS

STOCK AND DAIRY RANCHES—COUNTRY PROPERTY
A Specialty

C. A. TOMKIN
Suite 7, Porter Bldg.
SAN JOSE, CALIF.
Phones: Office, Ballard 364—Residence, Ballard 7705

Real Estate Brokers
Cattle Dealers

Insurance and
Collections—Notary

The Transportation Club

Of San Francisco

Palace Hotel.

Organized March 16, 1904 Club Rooms, Mezzanine Floor, Palace Hotel, San Francisco.
Object: The promotion of Social and Business Interests, and the good fellowship

OFFICERS AND DIRECTORS

WILLIAM J. MARTINDALE, American Express Co, 85, 2nd ..... President
ALBERT L BAKER, Huddart & Baker, 809 Monadnock Bldg. ..... 1st Vice-President
L. D. JURS, Associated Oil Co, 79 New Montgomery ..... 2nd Vice-President
HERMAN H. PIERSON, Dollar Steamship Lines, 311 California ..... Secretary & Treasurer
RICHARD V. HOLDER, Chiacgo & Northwestern Railway, Monadnock Bldg. ..... Director
C. W. NORTON, Norton, Lilly & Co, 230 California ..... Director
L. J. EADE, Dolliver & Bros. 619 Mission ..... Director
EUGENE FOX, Western Western Pacific Railroad, Mills Bldg. ..... Director
HUGH MACKENZIE, Dollar Steamship Lines, 311 California ..... Director
FELIX S. McGINNIS, Southern Pacific Co. 65 Market, ... Director

HONORARY MEMBERS

JAY W. ADAMS, Monadnock Bldg.
E. N. BAXTER, Whitcomb Hotel.
J. M. CRAWLEY, Palace Hotel.
HARRY K. GREGORY, Santa Fe Bldg.
Mayor JAMES ROLPH, Jr., City Hall.
M. M. STERN, Washington Hotel.

MEMBERS

ABRAHAMSON, JULES, Transportation Club
ADAM, H. G., 430 Sansome
ADAMS, JAY W., 943 Monadnock Bldg.
ALBERGER, WM. R., Pebble Beach, Cal.
ALEXANDER, H. F., Pacific Steamship Co., Seattle, Washington
ALLAN, PERCY E., No. 79 New Montgomery.
ALPI, JOHN, Union Transfer Co.
AMES W. R., 450 Irwin.
ANDERSON, GEORGE R., 247 Fremont
APPERSON, A. B., Tramway Bldg., Denver, Colorado
ARCHER, L. E., 460 Market International Mer. Marine Co.
ARLIN, ARTHUR W., Delta Bldg., 426 S. Spring, Los Angeles, Cal.
ARTHUR, J. B., 1103 Union Oil Bldg., Los Angeles, Cal.
ASHCROFT, G. B., 1823 Alameda Av., Alameda, Cal.
ASHMAN, WILLIAM K., Pier 42, S. F.
ASP, N. H., Fresno, Calif.
ASPLAND, DAVID, Goldfield, Nevada.
ASSELTINE, W. D., 440 Natoma St.
ATWELL, J. M., Standard Oil Bldg.
BACHELDER, CARL A., 2205 Sacramento
BACIGALUPI, EDWARD W., Agnews, Cal.
BACON, E. H., Watsonville, Calif.
BACON, EDWARD R., 17th and Folsom
BAHLER, G. A., Stockton, Cal.
BAIN, CHAS. E., Transportation Club
BAKER, A. L., 809 Monadnock Bldg.
BAKER EUGENE H., 1035 E. 20th. Oakland, Cal.
BALDWIN, ALPHONSE N., 9 Main
BALDWIN, H. A., 215 Market St.
BANNING, T. E., 215 Market
BANTA, CLARE W., 4 Montgomery
BARRY, P. J., 770 Valencia.
BASTEDO, CECIL J., 36 Toledo Way
BATE, J. T., 598 Monadnock Bldg.
BEALE, JOHN P., 155 Montgomery, r. 1106
BEHAN, RICHARD F., 154 Sansome
BELFORD, A. A., 559 Mission
BELL, FRANK A., 434 13th, Oakland
BELL W. J., 886 Monadnock Bldg.
BENJAMIN, PERCY E., Monadnock Bldg.
BENT, Captain E., Palo Alto, R. F. D. 1 Box No. 8.
BERG, EDWARD L., 180 New Montgomery
BIDDLE, A. E., The Rookery, Chicago, Illinois, c/o W. H. Miner
BIRDSELL, FREDERICK, 386 Geary
BISHOP, LE ROY R., 369 Pine
BLACK, S. R., 614 New Cal Bldg.
BLISS, DUANE, L. Jr., Kansas & Division
BLISS, W. D., Balboa Bldg.,
BLUM, MILTON W., 255 California
BOEKEN, FREDK, Transportation Club
BON, JOHN F., 953 Mills Bldg.
BOOTH, C. S., Central Bldg., r. 408, Los Angeles, Cal.
BOOTH, S. F., Union League Club
BORLAND, RICHARD B., 111 Sutter
BOSTWICK, HARRY F., Monadnock Bldg.
BOTSFORD, F. L., 234 Stewart.
BOWMAN, A. A., Jackson St. Wharf.
BRAY, ROSCOE C., 622 Crocker Bldg.
BREAULT, JOHN E., Sharon Bldg., r. 812
BREMNER, WILLIAM R., 127 Stuart
BRITTAN, H. B., 653 Market.
BRODERICK, W. F., 433 California r. 701.
BROHMAN, A. W., 58 Sutter.
BROSE, FRED W., Matson Bldg., 215 Market
BROWN, ABNER W., 475 Brannan
BROWN, ARTHUR, 68 Post
BROWN, CHARLES L., 311 California
BROWN, HARRY, 311 California
BRUFF, C. E., Wells Fargo Bldg.
BUCK, HARRY A., 673 Market
BUCKLES, ROBERT W., 111 Sutter
BULLOCK, J. T., Jamestown, Cal.
BUTLER, J. K., Honolulu. T. H., P. O. Box 315.
BUMP, SUMNER M., Ross, Calif.
BURLEY, RAYMOND F., 215 Market
BURTON, VOLNEY R., 2nd and Mission
BYERS, JACOB J., Monadnock Bldg.
CAMPBELL, EDWARD C., The Regillus Apts., Oakland, Cal.
CARPENTER, W. E., 2nd & Mission Sts.
CARSON, Dr. GEORGE R., 909 Hyde
CASAD, SAMUEL G., 225 Bush
CHAMBERS, HORACE E., 3349 Washington, S. F.
CHAPMAN, JOHN W., 679 Market
CHATHAM, WILLIAM, 16th & Illinois Sts.
CHEEK, HERBERT C., 1107 Mission
CIPRICO, E. S., Union Transfer Co.
CIPRICO, E. S., Jr., Union Transfer Co.
CLARE, R. M., Pier 9 San Francisco.
CLARKE, C. D., Cal. Nav. & Imp. Co.
CLARKE, C. K., Jonathan Club, L. A.
CLARKE, HORACE S., Matson Bldg., r. 1101
CLARKSON, GEO., 579 Market.
COCKROFT, LOUIS F., 385 Fairmount Av., Oakland, Cal.
COFFEY, Dr. WALTER B., 909 Hyde
COKELEY, T. K., Singapore, Straits Settlements, care Dollar S.S. Co.
COLE, FRANK G., 114 Sansome
COLE, T. M., 685 Market
COLLINS, FRANK W., 200 Pine
CONNOR, W. C., Monadnock Bldg.
COOK, W. M., 395 Monadnock Bldg.
COOLEY, A. W., 1359 W. Adams, Los Angeles, Calif.

THE TRANSPORTATION CLUB (Continued).

MEMBERS (CONTINUED)

CORRIGAN, WILLIAM E., Rialto Bldg.
COUPIN, JOHN H., 244 California
COURTENEY, ALBERT A. Jr., 111 Sutter
COURTNEY, JOHN E., Monadnock Bldg.
COWEN, J. J., 65 Market r. 234.
CRAPSTER, HERBERT, Care Club.
CREGAN, WALTER J., 653 Market.
CROFTON, E. J., 85 Second St.
CROOK, EMERY I., 514 W. 12th St. Los Angeles, Cal.
CROPLEY, MARSHALL F., 215 Market
CROWDER, R. V., 685 Market.
CULVER, C. M., 217 Front.
CULVER, EDWARD L., 414 Ninth St.
CUMMINGS, M. A., 65 Market
CUMMINGS, TRACY, Monadnock Bldg.
CUMMINS, Dr. WM. T., 107 Ashbury
CURTIS, P. H., 114 Sansome
CUTHBERT, GEORGE F., 900 Victoria A. Los Angeles, Calif.
DAGGETT, C. H., Klamath Falls Ore.
DAHLER, ADAM M., 58 Sutter
DASEKING, H. H., 1 Sansome.
DAVIES, EDMUND, Monadnock Bldg.
DAVIS, F. A., 5901 Ross, Oakland, Cal.
DAVIS, ROBERT P., 248 First St.
DAVIS, R. V., Antioch, Cal .
DAWSON, W. S., 65 Market (S. P. Bldg.)
DAY, JAMES H., Simpson, Nevada
DEMORO, R. N., 235 Edgewood Av.
DETTERMAN, LOUIS R., 155 Hudson, New York City, New York.
DETOY, OSCAR M., Monadnock Bldg.
de VRY, FRANK J., Monadnock Bldg.
DICKINSON, W. W., Monadnock Bldg.
DIERICX, A. C., Matson Bldg., 215 Market
DIETERICH, JAS. W., 75 New Montgomery
DIETRICH, F. J., Stockton, Cal.
DODGE, D. W., 729 Rialto Bldg.
DONALDSON, C. E., 200 Bush
DONNELL, H. D., Hobart Bldg.
DOWNING, ELIOT H., 111 Sutter
DRESEL, RALPH R., 206 Sansome
DUFF, WILLIAM B., 433 California
DUNN, T. M., 720 I St., Sacramento, Cal.
DURKEE, RODNEY S., 1010 Higgins Bldg. Los Angeles, Cal.
DUTRE, EDWARD J., 9 Main St.
DWYER, F. T., Sutter Club, Sacramento
DWYER, WM. P., Pier 9 San Francisco.
EADE, L. J., Transportation Club
EDINGER, W. A. J., Byron, Cal.
EDWARDS, WILLIAM J., 230 California
ELLERBECK, Dr. W. L. ,Salt Lake City, Utah.
EVANS, ROBERT H., 599 8th St.
FABENS, F. C., 65 Market.
FARLEY, ERNEST R., 200 Bush
FARNSWORTH, ELLIS, Monadnock Bldg.
FARRELL, HARRY F., 206 Sansome
FASSETT, THOS. A. K., 65 Market
FAYE, H. K., 958 Mills Bldg.
FAZZI, A. J., Altaville, Calaveras Co., Cal.
FIELDING, J. L., 65 Market
FIGEL, FRED H., San Jose, Cal.
FINDLEY, FRANK M., Palo Alto, Cal.
FISKE, JAY ALLEN, 225 Bush.
FITCH, L. B., 430 Sansome
FITCH, W. C., 65 Market.
FITZGERALD, J. P., 215 Market
FLETCHER, F. E., Wells-Fargo Bldg.
FLYNN, ROBIN J. P., 315 Montgomery
FORBES, FRANK R., Monadnock Bldg.
FOSTER, JOHN J., 85 2nd St.
FOSTER, ARNOLD, 29th & Illinois
FOX, EUGENE, Mills Bldg.
FOX, T. H., Monadnock Bldg.
FRASER, GARNET W., Monadnock Bldg.
FREEAR, GEORGE H., 557 Howard
FULCHER, L. I., 234 Steuart
FULTON, SAMUEL M., 114 Sansome
GARBUTT, H. L., First Nat'l Bank Bldg.
GARDNER, F. A., Los Altos, Cal.
GARDINER, J. M., Commercial Ex. Bldg. Los Angeles, Calif.
GARRIGUES, FRED, 65 Market
GARVER, W. L., 215 Market.
GATTER, A. R., 638 Sacramento
GAVIGAN, HAROLD F., 24 California
GEORGE, ZAC T., 201 California
GILCHRIST, GUY G., 739 Bryant
GILKERSON, WILLIAM J., 689 Market
GILSON, WILLARD G., 111 Sutter
GOIN, GUY L., 114 Sansome
GOLDARACENA, OREL A. 341 Montgomery
GOLDTHWAITE, J. O., Menlo Park, Cal.
GRAHAM, C. R., 85 Second St.
GRAHAM, H. W., Care Club
GRIFFITH, HOWARD J., 248 First St.
GROSS, FELIX, 480 Ninth St.
GRUNER, JAMES A., 41 First St.
GUIDERA, JOSEPH, 85 Second St.
HADSEL, ALVAH D., 111 Sutter
HALE, H. H., Concord, Cal.
HALL, COWAN M., 85 Second St.
HALL, NORMAN W., 114 Sansome
HALLMARK, H. C., 65 Market (S. P. Bldg.)
HAMBLIN, C. N., Jamestown, Cal.
HAMLIN, FRANK H., 150 Idora Av.
HAMMELL, ALFRED L., 85 Second St.
HANCOCK, J. F., 25 Jessie.
HANDLON, JOS. H., 58 Sutter.
HARRIS, D. E., 575 Mission,
HARRIS, J. W., Calif & Hyde.
HARTUNG, F. B., 15th & Folsom.
HARVEY, JAMES B., 485 California
HASLETT, O. C., 1st. National Bank Bldg.
HASTINGS, JOHN L., 1 Montgomery
HASTINGS, PAUL P., 114 Sansome
HAUPTMAN, SIDNEY M., 215 Market
HAUSCHILD, B., 626 Market
HAUSE, L. I., Lodi, Calif.
HAWLEY, ROYAL D., Crocker Bldg.
HAYDEN, CURTIS, 2 Kansas St.
HAYES, JAS. H., Wells-Fargo Bldg.
HEALY, JACK HUNT, 1102 Divisadero
HEISE, CARL E., 1st National Bank Bldg.
HELMS, E. S., 180 New Montgomery
HENRI, FRED C., 395 Monadnock Bldg.
HERDA, R. G., 65 Market St.
HERRON, WILLARD G., Balboa Bldg., r. 302
HESS, S., 150 California
HICKOK, GEORGE F., Hobart Bldg., r. 603
HIGGINS, H. R., 334 California.
HILL, EDMUND C., 200 Bush
HOEDEL, R. O., 140 New Montgomery.
HOFF, J. M., Transportation Club
HOLDER, R .V., Monadnock Bldg.
HOLMES, IRVIN, 530 Howard.
HOLT, C. PARKER, San Leandro, Cal.
HOLT, P. E., Stockton, Cal.
HOOVER, C. F., 564 Market, r. 416
HORNER, ARTHUR C., 74 New Montgomery
HORNER, CHARLES B., 849 22nd St.
HOWRY, ROBERT R., 41 First St.
HOWE, Dr. LOUIS P., 225 Bush
HOYT, WILBUR S., Sharon Bldg.
HUBBARD, EDWARD, Salt Lake City, Utah
HUFF, CECIL J., 311 California
HUFF, H. M., 311 California.
HUGHES, J. H., Transportation Club
HUGHES, L. B., E. 14th & &29th Av., Oakland, Calif.
HUNT, E. W., 806 Forum Bldg. Sacramento, Cal.
HUSSEY, W. J., 65 Market.
HUTCHERSON, ROBERT, 79 New Montgomery
HYDE, P. B., 215 aM kret
ILDERTON, H. G., Anchorage, Alaska
INGRAM, KARL C., 65 Market
JACOBS, R. I., 230 California.
JENIFER, F. M., Central Bldg., Los Angeles, Cal.
JENKS, J. S., 216 Pine
JENNINGS, W. P., Stockton, Cal.
JOHANSON, CARL H., 315 Montgomery
JOHNSON, ALEX., Berkeley, Cal.
JOHNSON, PHILIP G., Seattle, Wash.
JOHNSTON, SAMUEL H. 315 Montgomery
JONES, EDWARD L., Monadnock Bldg.

THE TRANSPORTATION CLUB (Continued).

MEMBERS (CONTINUED)

JONES, F. S., Oakland, Cal.
JONES, Lt. Col. M. K., Paxton, Cal.
JORGENSEN, VIRGIL M., Sharon Bldg.
JUDGE, J. W., 111 Sutter
JURS, L. D., Associated Oil Bldg.
KAHMAN, W. G., McCloud, Cal.
KELLER, JAMES A., 111 Sutter
KELLER, NOLAN E., 111 Sutter
KENDALL, WILLIAM A., 85 Second St.
KENNEDY, JAMES T., Central Bldg., Los Angeles, Cal.
KERNER, HARRY S., 30 Montgomery
KIEFER, W. C., 2nd. & Mission Sts.
KINELL, N., 65 Market
KIPP, A. V., Monadnock Bldg., r. 415
KLEIN, HERMAN W., 65 Market
KLITGAARD, C. J., 625 Market
KOCH, GUS. Monadnock Bldg.
KOLB, E. O., Balfour Bldg.
KOSTER, HENRY A., 433 California.
KOWALSKI, C. E., 301 Mission
KRAFT HARRY C., Transportation Club
KRUG, J. W., 11th and Howard
KRUTTSCHNITT, T. H., 79 New Montgomery
LACKENBACH, ARNOLD C., 155 Montgomery
LAIST, H. R., Rialto Bldg.
LANDIS, Col. LEE H., Care Club.
LARSSON, AXEL, 268 Market
LATHROP, F. C., Southern Pacific Bldg.
LEALE, Captain JOHN, 2475 Pacific Av.
LEE, FREDERIC M., 485 California
LEE, F. P., 1054 Monadnock Bldg.
LEFFEL, J. C., 585 Monadnock Bldg.
LEIGHTON, F. D., 2nd and Market
LEITHNER, G. A., 564 Market
LEITHNER, GEORGE A., 85 2nd St.
LETTIS, L. F., 120 West 5th. Street, Watsonville, Cal.
LEVY, BERNE, 114 Sansome
LEVY, G. A., Denver, Colorado
LIGHT, DAVID M., Underwood Bldg.
LINCOLN, W. F., 515 Pacific Electric Bldg., Los Angeles, Cal.
LINDLEY, A. Carmel, Cal., Box 852
LINDQUIST, E. W., Rialto Bldg.
LINDSAY, M. J., 215 Market
LLOYD, EDISON C., 2nd & Brannan
LLOYD, J. A., 1009 Monadnock Bldg.
LOCKWOOD, N. K., Wells Fargo & Co.
LOGAN, CHESTER A., Monadnock Bldg.
LONG, EDWARD H., 140 New Montgomery
LUNNY, JOSEPH A., 215 Market
LYNCH, W. R., 215 Market
LYONS, JAMES E., 65 Market
MAC ARTHUR, ARTHUR J., 500 Howard
MACKENZIE, HUGH, Dollar S. S. Line, 311 California St.
MACLEAN, A. J., 1804 Hobart Bldg.
MACNIDER, WM. 315 Montgomery
MACRUM, C. E., Los Altos, Cal.
MAGGARD, E. H., Petaluma, Cal.
MAGINN, H. C., 1508 J St., Sacramento
MANSFIELD, J. D., Mills Bldg.
MANWARING, HALSEY E., Palace Hotel.
MARCH, HARRY A., 215 Market
MARTIN, GEORGE E., 311 California
MARTIN, J. L., Monadnock Bldg.
MARTIN, ROBERT J., 65 Market
MARTIN, W. F., 1st National Bank Bldg.
MARTINDALE, W. J., American Express Second & Mission Sts.
MATTHEWS, L. G., Balboa Bldg., r. 302
MAXFIELD, J. A., 1800 S. Main, L. A.
McALLASTER, B. A., 65 Market.
McALLISTER, I. M., 332 Pine
McCANTS, M., 58 Sutter St.
McCLYMONDS, J. W., Mills Bldg
McDERMID, HAMSIE W., 85 Second St.
McDONALD, G. B., 6468 Regent, Oakland
McEWEN, HERBERT N., 244 California
McGINNIS, FELIX S., 65 Market
McGUINNESS, Dr. ALBERT L., 323 Geary
McINTOSH, GEORGE R., 65 Market
McKIRAHAN, M. E., 85-2nd St.
McLAUGHLIN, JAMES, Monadnock Bldg., r. 774
McMICKEN, E. G., Seattle, Wash.
McROREY, GEORGE, 215 Market
MILLS, WILLARD C., 201 Sansome
MITCHELL, Harry A., Mills Bldg.
MITCHELL, R. B., 2 Market St.
MONAHAN, J. W., Monadnock Bldg.
MOODY, Z. F., 65 Market
MOONEY, D. E., Flatiron Bldg.
MOONEY, JOHN J., Palace Hotel
MORAN, A. A., Transportation Club
MORGAN, F., 534 Battery.
MORRISON, W. D., 1100 Fulton
MORTENSEN, A. H., 311 California.
MORTON, Dr. A. W., 1055 Pine.
MOULTON, Dr. DAN H., Chico, Calif.
MOUNT, C. W., 85 Second St.
MOYLAN, ADRIAN R., 58th & S. San Pedro Los Angeles, Cal.
MULKS, FRANK, 65 Market.
MURPHY, RAY W., 111 Sutter
MURRAY, D. S., 351 California.
MURRAY, WM. H., Modesto, Cal.
MYERS, B. D., 77 Market.
NASH, FREMONT R., 97 Steuart
NEWCOMB, E. W., 406 Balboa Bldg.
NEWELL, PAUL C., 1 Montgomery
NEWMAN, J. E., 65 Market.
NICHOLS, WALTER J., Spokane, Wash.
NOBLE, MARK, 703 Market.
NOLAN, F. J., 1 14th St.
NORRIS, E. H., Wells Fargo Bldg.
NORTON, C. W., 230 California.
OLIVER, G. D., Hobart Mills, Cal.
O'RIELLY, D. C., Arlington Club, Portland, Ore.
O'RIELLY, R. J. A., 248 Hawthorne Av., Portland, Ore.
PACKARD, PAUL S., 1 Montgomery
OTTER, W. D., Rialto Bldg.
PADDOCK, P. C., 58 Sutter.
PAINE, CHAS W., Sacramento, Cal.
PAINTER, D. S., 1 Montgomery
PARKER, LEE A., 85 Second St.
PARKMAN, H. L., San Mateo, Cal.
PARSONS, F. J., 900 Inyo, Berkeley, Cal.
PATTERSON, C. D., 210 California.
PAYNE, GEO. R., 433 California St.
PEARSON, T., Transportation Club
PHELPS, F. C., 140 New Montgomery.
PIERSON, H. H., 311 California St.
PITT, G. H., 520 Battery
PLUMMER, KENNETH V., 65 Market
POHLMAN, G. W., 1101 S. Hill, Los Angeles, Cal.
PORTER, H. W., Monadnock Bldg.
PORTER, JOHN E., Watsonville, Cal.
POST, C. F., 947 Mills Bldg.
POWELL, WILLIAM A., 14 Montgomery
PRATT, ANSON T., Monadnock Bldg.
PRICE, MELVIN, 230 California
PRICE, V. M., Transportation Club
PRIETSCH, PAUL R, 111 Sutter
PRUSSIA, ROBERT S., 111 Sutter
PUGH, W. J., 530 Howard.
QUINN, CHARLES H., 660 Market
RAILSBACH, LEIGH M., 115 S. Los Angeles St., Los Angeles, Cal.
RALPHS, ISAAC, 532 Howard St.
RANDALL, ISAAC N., 215 Market
REARDEN, J. D., Union Oil Co., Los Angeles, Cal.
REID, GEORGE D., Liberty Bank Bldg.
REID, JAMES D., 5 Montgomery
RENNIE, FRANK J., 544 Market
RENNIE, R. H., 1st National Bank Bldg.
RETTEW, J. A., 1st. Nat. Bank Bldg.
RICHARDS, J. W., Monadnock Bldg.,
RICHARDSON, W. V., Tonopah, Nev.
RILEY, JOHN W., 111 Sutter
RINGWOOD, R. J., 690 Lorida Av., Oakland, Cal.
ROACH, JOHN H., New Call Bldg.
ROBINSON, ALBERT S., Los Altos, Cal.
ROBINSON, JOHN P., 215 Market

MEMBERS (CONTINUED)

ROBINSON, V. H., 351 8th. St.
ROCCHIETTI, SALVATOR B., 111 Sutter
RODENBAUGH, L. H., Hobart Bldg.
ROGERS, J. W., 85 Second St.
ROHL, H. W. Roosevelt Bldg., Los Angeles, Cal.
ROLLER, CHARLES A., 111 Sutter
ROLLER, FRANK A., Monadnock bldg
ROMAN, C., Monadnock Bldg.
ROSE, HERBERT E., 2124 Hyde
ROWE, PERCIVAL, 105 Montgomery
RUTTGER, K. M., Jamaica, New York.
RYDER, EDGAR G., 114 Sansome
RYLAND, TASS C., 1048 Folsom
SAUNDERS, J. T., 65 Market
SAYER, HOLMES B., 739 Bryant
SCHMIDT, WILLIAM F., 142 Sansome
SCHULZE, R. W., Chicago, Ill.
SCURICH, STEPHEN 246 Main St., Watsonville, Cal.
SEID, JOHN J., 248 Battery
SENNEFF, E. A., Monadnock Bldg.
SEVERANCE, ALFRED D., 500 Howard
SHELDON, EDWARD R., Care Club
SHOTWELL, WILLIAM J., 244 California
SHOUP, E. G., San Jose, Cal.
SHOUP, F. S., 416 Pacific Electric Bldg., Los Angeles, Cal.
SHOUP, G. V., 65 Market.
SHUFFLETON, S. L., 58 Sutter.
SIEG, WILMER, Wells-Fargo Bldg.
SILVA, ROBERT S., 149 California
SKIPTON, GEORGE, 1st National Bank Bldg.
SLACK, K. B., 737 Terminal Los Angeles, Calif.
SLINGERLAND, RUSSELL, 225 Bush.
SMILIE, ROBERT S., 85 Second St.
SMITH, BODE K., 961 Mills Bldg.
SMITH, C. STOWELL, New Call Bldg.
SMITH, M. F., 721 Central Bldg. Los Angeles, Cal.
SMITH, P. F., 750 Folsom
SMITH, S. H., 701 Taylor St.
SMITH, STUART S., 19th & Indiana
SMITH, WILLIAM W., Monadnock Bldg.
SNYDER, HARRY J., Los Angeles, Cal., or
SOLINSKY, FRANK J. Jr., Call Bldg.
SPERRY, H. G., New Call Bldg., r. 415
SPINDLER, OTTMAR F., Monadnock Bldg.
SPROULE, WILLIAM, 65 Market.
St. CLAIR, ARTHUR O., 114 Sansome.
STERN, M. M., Wiltshire Hotel.
STEVENS, A. H., Monadnock Bldg., 769
STEWART, CHARLES N., 2 Kansas St.
STILWELL, HOWARD L., 475 Brannan
STOCKER, F. H., Monadnock Bldg.
STOKES, CHAS. E., 128 Sutter.
STORER, WILLIAM F., Monadnock Bldg.
STRETCH, J. W., Monadnock Bldg.
STRITTMATTER, J. C., 215 Market
STRONG, VERNON T., 58 Sutter
STUBBS, J. G., Transportation Club
SWOBE, D. M., 65 Market.
TALBOT, JAMES, 444 Market.
TAWSE, W. G., Concord, Cal.
TAYLOR, H. W., 608 Berkeley Bank Bldg., Berkeley, Cal.
THOMPSON, CHADWICK, 544 Howard
THOMPSON, F. W., Monadnock Bldg.
THOMPSON, JOHN, 465 California
THORSEN, WILLIAM R., 1 Montgomery
THUNEN, FRANK, 65 Market
TORPEY, E. H., 515 Monadnock Bldg.
TOWNSEND, WALTER B., Ferry Bldg.
TRASK, Capt. J. H., Pier 21, S. F.
TREFRY, JOHN W., Central Bldg., Los Angeles, Cal.
TRUSLOW, HOWARD, Monadnock Bldg., r. 889
TUCKER, W. E., State Bldg., S. F.,
TUGGY, ROBERT, 64 Pine
VANASEK, T. S., Concord, Cal., RFD 1
VAN SWEARINGEN, HUGH, Carmel, Cal.
VILLETTE, VALENTINE, 215 Market, r. 1101
VIRDEN, CHRLES E., 85 Second
VIZZARD, J. F., 310 New Call Bldg.
WADE, H. M., 485 California.
WALDRON, FRED L., 503 Market
WALSH, LAWRENCE F. Jr., Kohl Bldg.
WARDWELL, W. R., Campbell, Cal.
WATROUS, JOHN H., San Mateo, Cal.
WAUGH, JAMES, Monadnock Bldg.
WELLS, ROBERT R., 2539 Dwight Way Berkeley, Cal.
WESTON, M. H., Transportation Club
WHEELER, CHARLES L., 215 Market
WHITE, SHELLY P., 433 California
WHITEHEAD, ERNEST, Associated Oil Bldg., 79 New Montgomery.
WHITING, S. E., Burlingame, Calif.
WILLIAMS, P. G., Associated Oil Bldg.
WILLIAMS, R. D., Mills Bldg.
WILLIS, JOHN C., Monadnock Bldg.
WILMAR, E. V., 215 Market
WILSON, A. J., Watsonville, Cal., Box M
WILSON, A. R., Watsonville, Calif.
WILSON, BRUCE A., Care Club
WILSON, FRANCIS A., 110 Market
WILSON, LINCOLN S., 657 Market.
WINCHESTER, FRED P., 401 Sharon Bldg.
WOBBER, W. P., 774 Market.
WOERNER, FRED, 14th. & Harrison.
WOLCOTT, VAN K., 466 Second St.
WOOD, W. H., Sacramento, Cal.
WOODS, JACK E., Transportation Club
WOODSON, B. S., 215 Market
WRIGHT, FRANK H., Monadnock Bldg.,
WRIHT, M. J., 201 California
WRIGHT, THEO., 65 Market.
WYNN, JOHN, 9 Main St.
YATER, GEORGE J., 230 California
YOUNG, E. C., 825 de Young Bldg.
YOUNT, JESSE M., 58 Sutter
YAPPETTINI, P. H., 659 Montgomery

The A. J. Kane Detective Agency

Suite 812-813 Postal Telegraph Building, 22 Battery Street, San Francisco

Phone Garfield 366 Night phone, Prospect 55.

Licensed and Bonded.

This Agency furnishes efficient operatives for detective work for Banks, Corporations, Attorneys and Private Individuals.

Complete Dictagraph Service.

All Transactions Strictly Confidential.

Consultation Free. **A. J. KANE, Manager.**

Printing - Bookbinding - Engraving

ALEX. DULFER PRINTING CO.

Phone: DOUGLAS 2377

853 HOWARD STREET

SAN FRANCISCO

Weekly and Monthly Periodicals

Schwabacher-Frey Stationery Co.

HEADQUARTERS FOR SOCIAL STATIONERY AND CORRECT ENGRAVING

MARKET STREET OPPOSITE GRANT AVE.

GARFIELD 5700

SUGAR PINE LUMBER COMPANY

CALIFORNIA SUGAR AND WHITE PINE AND SPRUCE

EIGHTH and HARRISON STS., Telephone Park 1484 San Francisco

NEUSTADTER BROS.

MILL AGENTS FOR MEN'S FURNISHING GOODS

Importers and Manufacturers

62 FIRST STREET **TELEPHONE DOUGLAS 2700**

SURE DEATH TO ARGENTINE ANTS
SCHRADER'S
ARGENTINE ANT
POWDER
NOT DANGEROUS TO CHILDREN OR FOOD

Manufactured by
SCHRADER INSECT
POWDERS CO.
For Sale by All Dealers

Locomobile

LOCOMOBILE COMPANY OF NORTHERN CALIFORNIA

230 Fulton Street Phone Market 630

Established 1895 **Branches: Petaluma, California; Honolulu, T. H.** **Tel. Kearny 804**

Distributors Following Brands of Butter: United and Golden Poppy

FRED L. HILMER CO.

Wholesale Dealers in **BUTTER, EGGS, CHEESE and CRANBERRIES**

S. W. Corner Davis and Sacramento Streets

Phones: Sutter 8600, Sutter 8492

FRED SOLARI'S GRILL

19 MAIDEN LANE—OFF KEARNY

Between Post and Geary—Opposite Old Chronicle Building

SAN FRANCISCO

24 Booths Open Every Day in the Year until 10:30

Commonwealth Club
OF CALIFORNIA

Executive Office: 345 Sutter St., Telephone Douglas 4903

Founded in 1903

The objects of the Club are to investigate and discuss problems affecting the welfare of the Commonwealth, and to maintain itself in an impartial position as an open forum for the discussion of disputed questions.

Reference Library open from 9 A. M. to 5 P. M., except Sundays

OFFICERS AND GOVERNORS

EUGENE T. THURSTON, 57 Post, S. F. or 869 Rosemont Road, Oakland ..... President
Dr. WILLIAM FITCH CHENEY, Shreve Bldg. 210 Post, S. F. ..... Vice-President
E. CLARENCE HOLMES, 500 Foxcroft Bldg. 68 Post, S. F. ..... Secretary
PRENTIS C. HALE, Hale Bros, 901 Market cor. 5th, S. F. ..... Treasurer
JAMES A. JOHNSTON, Tmerican Trust Co, 464 California, S. F. Chairman Executive Com.
EARLE A. WOLCOTT, Commonwealth Club 345 Sutter, S. F. ..... Executive Secretary
STUART R. WARD, Commonwealth Club, 345 Sutter, S. F. ..... Assistant Executive Sec'y

THE BOARD OF GOVERNORS.

EDWARD F. ADAMS, 954 Ashbury, S. F. ..... Governor
T. DANFORTH BOARDMAN, 32 Montgomery, S. F. ..... Governor
ALBERT E. BOYNTON, Alexander Bldg., 155 Montgomery, S. F. ..... Governor
Dr. WILLIAM FITCH CHENEY, Shreve Bldg., 210 Post, S. F. ..... Governor
FRANCIS P. FARQUHAR, Adam Grant Bldg., 114 Sansome, S. F. ..... Governor
C. EWALD GRUNSKY, Mechanics Institute Bldg., 57 Post, S. F. ..... Governor
BEVERLY L. HODGHEAD, Nevada Bank Bldg., 14 Montgomery, S. F. ..... Governor
JAMES A. JOHNSTON, American Trust Co, 464 California, Chairman Executive Committee
CHARLES W. MERRILL, The Merrill Co., 121 Second St., S. F. ..... Governor
ALONZO G. McFARLAND, Claus Spreckels Bldg., 703 Market, or 2090 Green ..... Governor
Dr. EMMET RIXFORD, 1795 California, S. F. ..... Governor
PAUL SCHARRENBERG, Underwood Bldg., 525 Market, S. F. ..... Governor
Hon. MAX C. SLOSS, Hunter-Dulin Bldg. 111 Sutter, S. F. ..... Governor
MAX THELEN, Balfour Bldg., 351 California, S. F. ..... Governor
EUGENE T.THURSTON , 57 Post, S. F., or 869 Rosemont Road, Oakland ..... Governor
Hon. WILLIAM H. WASTE, State Bldg., Civic Center, S. F. ..... Director

EXECUTIVE COMMITTEE

JAMES A. JOHNSTON, Chairman
EUGENE THURSTON
Dr. WILLIAM FITCH CHENEY
FRANCIS P. FARQUHAR
ALONZO G. McFARLAND

MEMBERSHIP LIST

ABBOTT, CARL H., Oakland, Cal.
ABBOTT, CARROLL B., New Call Bldg.
ABBOTT, FRANK H., 500 Howard.
ABBOTT, GRANVILLE D., 111 Sutter
ABRAHM, Dr. HENRY, 909 Hyde
ABRAHAMSON, ALBERT, 150 California
ABRAHAMSON, HUGO, 319 Grant Av.
ACKERMAN, ROBERT L., 334 California
ADAMS, BURTON W., 1st Nat. Bk. Bldg.
ADAMS, CHARLES A., Humboldt Bk. Bldg.
ADAMS, EDWARD F., 954 Ashbury
ADAMS, Prof. FRANK, Univ. of Cal.
ADAMS, F. B., Belvedere, Cal.
ADAMS, GEO. R., 1008 Crocker Bldg.
ADAMS, JAMES D., 1300 Balfour Bldg.
ADAMS, LELAND C., 55 New Montgomery
ADAMS, Dr. L. P., Oakland, Cal.
ADAMS, ROBERT, 65 Market r. 541.
ADDICOTT, JAMES E., 1333 Waller.
ADLER, Dr. HOWARD F., 240 Stockton
ADLER, JACK, 315 Montgomery
AGNEW, ALBERT C., Fed. Reserve Bank.
AIKEN, ALBERT C., Pahrump, Nevada.
AITKEN, FRANK W., Mills Bldg.
AKERS, JOHN C., 343 Sansome
ALANSON, Dr. MILTON R., 240 Stockton.
ALBERTSEN, ALBERT G., 570 Market
ALBOUZE, ACHILLE R., 341 Montgomery
ALCO, JULIAN, 2151 Union.
ALDEN, Dr. B. F., 1195 Bush.
ALDERSON, Dr. HARRY E., 490 Post
ALEXANDER, C. H., Sansome & Sutter
ALEXANDER, ERNEST R., 1 Sansome.
ALEXANDER, Dr. E. W., 135 Stockton.
ALEXANDER, JEWEL, 333 Pine.
ALEXANDER, Rev. M. H., 638 Muchanan
ALEXANDER, ROY B., 1277 28th Av.
ALEXANDER, W. M., 215 Market.
ALLAN, CLARENCE E., 485 California
ALLAN, THOMAS A., Kohl Bldg.
ALLEN, CARL H., Oakland, Cal.
ALLEN, EDWARD O., Statee Bldg., S. F.
ALLEN, HARRIS, 703 Market
ALLEN, HARRIS S., 255 Commercial
ALLEN. H. B., 168 Sutter.
ALLEN, HERBERT D., 85 2nd St.
ALLEN, L. W., Hobart Bldg.
ALLEN, W. B., Palo Alto, Cal.
ALLIS, E. C., Humboldt Bank Bldg.
ALLISON, G. S., Glendale, Cal.
ALT, LESLIE E., American Trust Co.
ALTHOEN, GEORGE JR., 111 Sutter
ALTMAN, JOHN C., 514 Hobart Bldg.
ALTWATER, W. F., 2836 Mission
ALVERSON, W. B., 219 Sansome
ALVORD, RAYMOND M., Russ Bldg.
AMBROSE, THOMAS E., 34 Harriet
AMBROSE, WILLIAM, 605 Market
AMBROSE, W. N., Federal Reserve Bank
AMES, ALDEN, Mills Bldg.
AME S CHESTER A., 24 Market.
AMES, FLETCHER, 2800 17th St.
AMES, W. R., 450 Irwin.
AMWEG, FRED J., 251 Kearny.
ANCKER, A., 831 Market
ANDERSON, ALFRED E., Calif. Trans. Co.
ANDERSON, FRANK B., Bank of California
ANDERSON, HENRY S., Mayfield, Cal., Box 83
ANDERSON, L. E., 1375 Potrero Av.
ANDERSON, SWEN B., 1201 Bryant
ANDREW, PRENTIS E., 1900 Pierce.
ANDREWS, NELSON, 153 Steuart.
ANDREWS, ROBERT E., Mer. Ex. Bldg.
ANDREWS, THOMAS P., de Young Bldg.
ANDRIANO, SYLVESTER, 550 Montgomery
ANGELL, Prof. FRANK, Stanford Univ.
ANGELL, PHILIP H., Balboa Bldg., r 723
ANGELOTTI, Hon. F. M., Mills Bldg.
ANKELE, JOHN H., 240 Montgomery.
ANKELE, JOHN H. Jr., 1317 Russ Bldg.
ANTHONY, H. M., Humboldt Bank Bldg.
ANTHONY, JAMES V., 800 Russ Bldg.
APOSTOLIDES, Dr. EMANUEL, 995 Market
APPEL, CYRIL, 58 Sutter.
APPLEGARTH, EDWARD M., Oakland
APPLEGARTH, GEORGE A., 703 Market
ARCHER, Col. H. LESTER, 995 Market
ARCHER, LEO E., 460 Market

MEMBERSHIP LIST (Continued)

ARCHIBALD, SAMUEL, D., 228 McAllister
ARCHQMBBAULT, GEO A., 233 Sansome
ARKELL, JOSEPH, Oakland, Cal.
ARMSTRONG, GEORGE, 625 Market.
ARMSTRONG, L. H., 315 Montgomery
ARMSTRONG, R. M. J., 250 Montgomery.
ARMSTRONG, S. V., 681 Market.
ARNE, RUNO E., 966 Euclid, Berkeley
ARNOLD, Dr. CLEMENT H., 350 Post
ARNOLD, EDWARD W., 57 Sutter
ARNOLD, F. D., 1 Grant Av., cor. O'Farrell
ARNOLD, GEO. J., 625 Market.
ARNSTEIN, HUGO, 2370 Washington
ARNSTEIN, LAWRENCE, 3rd & Mission.
ARNSTEIN, LUDWIG, Third & Mission.
ARNSTEIN, WALTER, 305 Hobart Bldg.
ASH, CHAS. S., 101 California.
ASHLEY, G. F., 525 Market
ASTREDO, J. C., 150 Otis.
ATHEARN, FRED G., Balboa Bldg.
ATKINS, DAVID, 260 California.
ATKINS, GEORGE E., 507 Hobart Bldg.
ATKINS, ROBERT S., 150 Sutter.
ATKINSON, FRANK F., Sacramento, Cal.
ATWATER, H. K., 989 Market
ATWOOD, CLARENCE G., 111 Sutter
ATWOOD, Dr. WM. A., 323 Geary.
AUBERT, LUCIEN J., 1 Sansome.
AUBERTINE, Dr. DON JOSE F., 291 Geary
AUGER, CONSTANT J., 178 Geary.
AUGUSTINE, S. M., Berkeley, Cal.
AUSLEN, WILLIAM, 853 Hyde
AUSTIN, D., 625 Market.
AUSTIN, Dr. MALCOLM O., 86 Post
AVENALI, ETTORE, Crocker-1st Nat. Bank
AVERY, WILLIAM H., Pacific-Union Club
AXLEY, SETH, 50 Post
AXTON, FRED'K R., Piedmont, Cal.
AYRES, IRVIN W., 1315 Polk
AYRES, Dr. R. B., 1171 Market
BABCOCK, ALLEN H., 6 5Market
BABCOCK, C. D., 401 California
BACHEM, CARL, 230 California.
BACHMAN, ARTHUR, Glendale, Calif.
BACHMAN, LAWRENCE, 562 Mission.
BACIGALUPI, TADINI J., 485 California
BACON, WM. C., 333 Pine St.
BAEN, CLARENCE E., 1 Sansome
BAER, Dr. ADOLPH B., 490 Post
BAER, HENRY L., 273 29th Av.
BAERWALD, ERNST, Mills Bldg.
BAETJE, JOHN P., 137 Steuart.
BAGGS, MONTGOMERY, 255 California
BAILEY, CHARLES M., 661 Folsom
BAILEY, LEONARD A., 216 Pine.
BAILEY, PAUL, Santa Ana Calif.
BAILEY, WALTER B., 255 California.
BAILLY, Dr. T. EDWARD, Flood Bldg.
BAKER, C. G. A., 490 Second St.
BAKER, FRANCIS J., 165 8th St.
BAKER, GWYN, H., 1315 Russ Bldg.
BAKER, JOHN EARL, Mill Valley, Cal.
BAKER, NED D., Oakland, Cal.
BAKER, ROBERT D., Monadnock Bldg.
BAKER, ROE H., 112 Valencia.
BAKER, RUSSELL L. P., 112 Market
BAKER, SHIRLEY, 58 Sutter.
BALDOCCHI, N. F., 224 Grant Av.
BALDWIN, A. R., Mills Bldg.
BALDWIN, H. Z., 101 California
BALDWIN, LLOYD, Kohl Bldg., r. 705
BALDWIN, MARTIN T., Mills Bldg.
BALDWIN, O. D., 1000 Green.
BALL, GEO. WEST, 1275 Washington
BALL, HORACE G., 980 Bush
BALL, Dr. JAU DON, Flood Bldg., r. 301
BALL, WALTER C., 24 Market.
BALLARD, FRANK M., State Bldg., S. F.
BALLOU, SIDNEY, Matson Bldg., r. 726
BALSDON, J. H., Berkeley, Cal.
BAMFORD, FRED'K I., Oakland, Cal.
BANCROFT, CHARLES E., Berkeley, Cal.
BANCROFT, PAUL, 731 Market
BANCROFT, PHILIP, Walnut Creek, Cal.
BANGS, E. GEOFFREY, 360 17th, Oakland
BANK, E. CARL, Oakland, Cal.
BANKER, B. A., 57 Sutter
BANKS, Dr. WILLIAM H., 95 Linares Av.
BANTA, C. W., 4 Montgomery.
BANTON, WILLIAM E., 405 Montgomery
BARBASH HARRY, 432 California
BARBER, J. H., Livermore, Cal., Box 545
BARBER, OSCAR T., 625 Market.
BARBONI, JOS. R., Visalia, Cal.
BARFOED, SVEND, 1902 Hobart Bldg.
BARKEN, Dr. ADOLPH, 2275 Broadway
BARKAN, FRITZ, 704 Market.
BARKAN, Dr. HANS, 490 Post
BARKER, GUY A., 159 New Montgomery
BARKER, JAS. R., 320 Market.
BARKLEY, HARRY G., 84 Castro
BARNARD, Dr. R. P., 209 Post.
BARNARD, STUART S., 608 Kohl Bldg.
BARNES, L. E., 180 New Montgomery
BARNESON, Capt. JOHN, 310 Sansome.
BARNESON, J. LESLIE, Higgins Bldg., Los Angeles, Cal.
BARNFIELD, E. H., "Examiner" S. F.
BARNHILL, J. D., 247 Park Av. N. Y. City
BARNUM, WILLIAM H., 329 Federal Bldg.
BARR, RALPH H., 1818 Tacoma, Berkeley
BARRETT, Dr. GILBERT M., 516 Sutter.
BARRETT, L. A., Ferry Bldg.
BARRETT, RICHARD W., 785 Market.
BARROWS, Dr. DAVID P., Univ. of Calif.
BARROWS, R. K., Los Angeles, Cal.
BARROWS, STEPHEN S., 2 Kansas
BARRY, CHARLES R., 55 New Montgmry.
BARRY, WILLIAM P., 114 Sansome
BARTER, JOHN L., 720 California
BARTHOLOMEW, Dr. JOHN Y., 135 Stockton
BARTLETT, Dr. EDWIN I., 490 Post
BARTLETT, LOUIS, 703 Market.
BARUCH, ALBERT, Argonaut Club
BARUCH, FREDERICK, 465 California
BATE, JACK T., Monadnock Bldg.
BATES, EUGENE, J., 2000 California
BATES, H. L. A., 277 Pine.
BATES, HARRY S., 1728 Jones
BATKIN, PAUL J., Long Beach, Cal.
BATTELLE, HARRY T., 111 Sutter
BAUER, Capt. GEO. W., 660 Sacramento.
BAUER, SAMUEL, 83 First St.
BAUER, SIGMUND, 2265 Sacramento
BAUM, A. S., 154 Sutter.
BAUM, F. G., Hobart Bldg.
BAUMER, LOUIS J., 360 Ninth St.
BAXTER, HOWARD W., 485 California
BAYLESS, WM. S., 1655 Russ Bldg.
BAYLEY, A. V., Jr., 564 Market
BEALE, JOHN P., 1057 Hubert Oakld. Cal.
BEALS, EDWARD A., 1355 Versailles Av., Alameda, Cal.
BEAN, Dr. GEORGE L., 380 Post
BEARD, DERREL L., Napa, Cal.
BEARD, W. A., Marysville, Cal., Box 21,
BEASLEY, WM. A., 1207 de Young Bldg.
BEATTY, WILLARD W., Bronxville, N. Y.
BECHTEL, WARREN A. 206 Sansome
BECKER, ARCHIBALD L., 351 California
BECKWITH, JOHN A., Oakland, Cal.
BEEBE, HENRY W., Crocker Bldg.
BEECHER, FRANK W., 1161 Mission
BEEDY, ASA H., 164 Jordan Ave.
BEEDY, J. C., 332 Pine.
BEEDY, LOUIS S., 315 Montgomery.
BEEDY, WINSLOW L., 141 California
BEEGAN, Dr. J. J., Flood Bldg.
BEEL, SIGMUND, 1373 Post
BEEM, W. F., State Bldg., S. F.
BEETSON, FRED W., 6331 Hollywood Blvd., Los Angeles, Cal.
BEHLOW, Lt. Comdr. W. W., Brooklyn N Y
BEHR, ERNST E., 2853 Vallejo
BEHRENDT, J. W., 3352 Geary
BELDEN, CHARLES A., Ross, Cal.
BELDEN, LEO V., Bank-of-Italy.
BELFORD, A. A., 559 Mission
BELGRANO, FRANK N., 2 Columbus Av.

COMMONWEALTH CLUB (Continued)

MEMBERSHIP LIST (Continued)

BELL, GOLDEN W., 310 Sansome.
BELL, HARMON, 1706 Broadway, Oakland.
BELL, H. H., Claus Spreckels Bldg.
BELL, NEWTON H., 703 Market
BELL, PAUL T., 14 Montgomery
BELL, STANLEY J., 114 Sansome
BELL, WM. J., Monadnock Bldg.
BELVEL, GEORGE E., 176 Sutter
BENDER, ALBERT M., 311 California.
BENEDETTI, CARLOS U., 2134 Fillmore
BENFIELD, BENARD, 704 Kohl Bldg.
BENHAM, STEWART A., 268 Market
BENINGHOFF, C. F., 200 Davis
BENIOFF, GEORGE H., 272 Post
BENNETT, Col. CHAS. A., Oakland, Cal.
BENNETT, CLARENCE K., 405 Montgomery
BENNETT, EUGENE D., 625 Mills Bldg.
BENNETT, J. A., Walnut Creek, Cal.
BENNETT, JAMES C., Oakland, Cal.
BENNEY, THOMAS J., 141 Second St.
BENSON, JOHN C., 4019 2nd Av., Los Angeles, Cal.
BENTLEY, ROBERT I., 101 California
BENTLEY, Prof. W. P., Los Angeles, Cal.
BERCOVICH, HARRY, 337 Sacramento
BERENDSEN, JOHN C., 883 Market
BERG, C. G., Sharon Bldg., r. 808
BERG, SIG F., 3120 Jackson
BERG, W. H., 6225 Harwood, Oakland.
BERG, W. M., 611 Mission.
BERGER, NAT, 856 Market
BERGER, OTTO A., 400 Mission
BERGEROT, P. A., 110 Sutter
BERKELEY, REGINALD F., 133 Montgomery
BERL, EDWIN D., 256 Montgomery
BERNDT, Dr. R. M. H., Butler Bldg.
BERNER, SAUL, 418 Pacific Bldg.
BERNSTEIN, FRED E., 154 Sutter
BERRY, CLARENCE I., 109 Montgomery
BERRY, THOMAS C., 922 Kohl Bldg.
BERRYHILL, JAMES G., New Call Bldg.
BERRYMAN, Dr. ELMER H., 490 Post
BERTHEAU, MAX A., 430 California
BERTRAM, EDWARD A., Berkeley, Cal.
BERWICK, EDWARD, Pacific Grove, Cal.
BEST, Dr. ELBRIDGE J., 380 Post
BETTCHER, WARREN R., 85-2nd St.
BETTENCOURT, Dr. J. D., Hotel Arlington
BETTS, JAMES E., 1565 Russ Bldg.
BEYFUSS, OSCAR J., 311 California
BIBBERO, SIDNEY S., 2963 Pacific Av.
BICKEL, BASIL F., 105 Montgomery
BICKEL, REDDICK H., Clift Hotel
BIEN, JOSEPH E., 209 Post.
BIGELOW, FRED N., State Bldg., S. F.
BIGELOW, G. A., Piedmont, Cal.
BIGGS, REGINALD Mark Hopkins Hotel
BIGLEY, GEORGE F., 105 Montgomery
BILL, Dr. PHILIP A., 1125 Greenwich.
BILLINGS, WILLIAM E., Billings, Nev.
BILLS, EDISON D., 510 Montgomery
BINDER, HERMAN A., Monadnock Bldg.
BINE, Dr. RENE, 380 Post
BINKLEY, CHARLES F., Jonathan Club, Los Angeles, Cal.
BINNS, JOSEPH H., Crocker 1st Nat'l Bank
BIRD, ARTHUR R., American Trust Co.
BIRD, F. L., Los Angeles, Calif.
BIRKHOLM, NELSON, J., 206 Sansome
BIRLEM, FRED W., 485 California
BISHOP, JOHN A., 311 California
BISHOP, ROY N., Crocker Bldg.
BISSINGER, McKINLEY, 133 Montgomery.
BISSINGER, NEWTON, Front & Jackson
BISSINGER, PAUL, Front and Jackson
BIXBY, Dr. E. M., Shreve Bldg.
BJORGE, GUY N., Balfour Bldg., r. 807
BLACK, ALFRED P., 114 Sanosme
BLACK, CHARLES N., 58 Sutter
BLACK, JAMES J., 135 Kearny.
BLACK, JOSEPH, 510 Market
BLACK, PAUL W., 215 Market
BLACK, PERCY C., Los Angeles, Cal
BLACK, S. REXFORD, 614 Call Bldg.
BLACKALLER, J. T., Piedmont, Cal.
BLACKBURN, WM. H., 923 Crocker Bldg.
BLACKIE, WILLIAM G, 260 Corona
BLACKMAR, HOWARD B., Stand. Oil Bldg.
BLAIR, JOHN N. Hotel Victoria
BLAISDELL, Prof. FRANK E., 1520 Lake
BLAKE, ANSON S., Balboa Bldg.
BLAKE, BERKELEY B., 612 Phelan Bldg.
BLAKE, Dr. WILLIAM F., 490 Post
BLAKEMAN, Rev. E. W., Berkeley, Cal.
BLANCHARD, HERBERT P., 401 California
BLAND, T. NOEL, 710 Russ Bldg.
BLEADON, MELVIN A., 209 Post
BLEWETT, JOSEPH H., State Bldg. S. F.
BLISS, CHARLES T., 260 California
BLISS, DUANE L. Jr., 2 Kansas
BLISS, PORTER L., 240 Golden Gate Av.
BLISS, WALTER D., 2990 Vallejo.
BLISS, W. M., 1001 Balboa Bldg.
BLISS, W. S., Mills Bldg. r. 805.
BLOCHMAN, L. E., Berkeley, Cal.
BLOCK, MEYER A., 505 O'Farrell
BLOCKINGER, E. A., Chiloquin, Oregon
BLOIS, MARSDEN S., San Mateo, Cal.
BLOOM, FRANK A., Burlingame, Cal.
BLOOM, S., 416 Battery.
BLOOMFIELD, Dr. ARTHUR L., Stanford Hosp.
BLUM, MAX, 255 California.
BLUMENTHAL, LOUIS H., 121 Haight
BLUMLEIN, JACOB, 4th and Berry.
BLYTH, CHARLES R., Russ Bldg.
BOARDMAN, GEO. C., 32 Montgomery.
BOARDMAN, T. D., 32 Montgomery.
BOARDMAN, Dr. W. W., 350 Post.
BOAS, BENJ., 454 Montgomery.
BOCARDE, GEO. U., 66 Sacramento.
BOCKMANN, JOHN W., 514 Market
BOCQUERAZ, LEON, 631 Market
BOCQUERAZ, ROGER, 110 Sutter
BODE, RUDOLPH, 215 Market, r. 600
BODEN, JOHN D., 4 Montgomery
BODLEY, HOMER S., 68 Post
BOEKEL, WILLIAM A., 233 Sansomee
BOELL, VICTOR A., Piedmont, Cal.
BOERICKE, Dr. WILLIAM, 880 Folsom
BOGERT, T L., 600 Market
BOLAND, F. ELDRED, 810 Balfour Bldg.
BOLAND, W. E., 65 Market.
BOLTON, ARTHUR W., Crocker Bldg.
BOND, J. A., 225 Bush.
BONESTELL, CUTLER L., 116-1st St.
BONN, S. G., 350 Post.
BONNER, F. E., Ferry Bldg.
BONNHEIM, EDWARD, Monadnock Bldg.
BOOBAR, ELWOOD C., 112 Market
BOOLE, FRED W. Jr., 1612 Russ Bldg.
BOONE, HERBERT S., 315 Montgomery
BOOTH, HENLEY C., 65 Market.
BOOTH, WILLIAM F. Jr., 68 Post
BORLAND, A., 210 Balboa Bldg.
BORLAND, ROBERT H., 315 Montgomery
BORLAND, WM. J., 210 Balboa Bldg.
BOROUGHS, ERNEST H. C., Napa, Cal.
BOSCHKE, GEORGE W., 65 Market.
BOSLEY, WILLIAM B., 245 Market
BOSTWICK, FRANK F., 57 Post.
BOSTWICK, HENRY, 445 Sutter.
BOTCHFORD, D. H., 215 Markeet, r. 622
BOTTS, J. M., 311 California.
BOULWARE, A. S., State Normal School.
BOUQUET, PETER F., 600 Stockton
BOURN, WM. B., San Mateo, Cal.
BOUTON, WILLIAM E., 56 Sansome
BOWES, E. C., 153 Steuart.
BOWIE, Maj. EDWARD H., 465 California
BOWLEY, DELEVAN B. 2550 Pine
BOYD, GEORGE W., Monadnock Bldg., r.
BOYEN, HENRY, Phelan Bldg., r. 920
BOYER, GUSTAVE A., 1075 California
BOYNTON, ALBERT E., 155 Montgomery
BOYNTON, C. C., Hobart Bldg.
BRADBURY, LESTER L., 838 Lyon
BRADFORD, CHAS. C., 72 Embercadero
BRADLEY, CHRISTOPHER M. 405 Montgry
BRADLEY, EDWARD L., 49 Geary

COMMONWEALTH CLUB (Continued)

MEMBERSHIP LIST (Continued)

BRADLEY, FRED W., Crocker Bldg.
BRADLEY, GURDON, Crocker Bldg.
BRADY, EDWARD R., 166 Fremont.
BRADY, JAMES H., 1045 Sansome
BRADY, Hon. MATTHEW, Hall of Justice.
BRANDENSTEIN, A. J., 665 3rd St.
BRANDENSTEIN, H. U., Mills Bldg.
BRANDT, HERBERT S., 660 Market
BRANDT, WALTER B., 315 Montgomery
BRANN, WALTER S., 233 Sansome
BRANNER, JOHN K., 210 Post
BRANSTEN, CHAS., 665 Third St.
BRANSTEN, EDWARD, 665 3rd St.
BRECKENFELD, ELMER A., 735 Market
BREED, EVERETT M., 2929-19th St.
BREEDEN, JOHN P., 201 Sansome
BREEDEN, VICTOR ELLIS, 405 Montgomery
BREEDING, WM. H., Ross, Marin Co., Cal.
BRENNAN, THOMAS L., 16-1st St.
BRENNER, GUSTAVE, 405 Montgomery 1209
BRESLAUER, ALFRED F., 638 Mills Bldg.
BRETT, Major M. L., 58 Sutter
BREUNER, JOHN, 281 Geary.
BREYER, SAM T., 540 Mission.
BRICCA, Dr. CONSTANTINE R., 909 Hyde
BRICKWEDEL, FRANK J., 774 Market
BRIDGEFORD, E. A., 281 - 41st St. Oakland
BRIDGES, WALTER M., Mills Bldg., r. 390
BRIER, WM. WALLACE. Berkeley, Cal.
BRIGGS, A. H., 3 City Hall Av.
BRIGGS, Dr. WM. E., 1027 10th, Sacramento.
BRIM, ELBERT A., 27 Muir Av., Piedmont
BRINGHAM, JESSE C., 317 Market
BRISAC, BELMORE F., 311 California
BRISACHER, EMIL, Crocker Bldg.
BRITTAIN, FRANK S., Balboa Bldg.
BRITTAIN, JAMES N., 1400 Howard
BROADWATER, CHAS. C., 121 2nd St.
BROCK, ALFRED T., Russ Bldg. r. 1910
BROCK, CHARLES W., Russ Bldg. r. 1910
BRODERICK, E., 717 Fillmore
BRODERICK, W. F., 433 California
BRODIE, LOUIS F., 315 Montgomery
BRODRICK, Dr. R. G., Stanford Hospital
BROOKMAN, DOUGLAS, 917 Hobart Bldg.
BROOKS, GEORGE W., 121-2nd St.
BROOKS, Dr. LEROY, 490 Post
BROOKS, THOMAS W., 1428 Russ Bldg.
BROOKS, W. D., Monadnock Bldg.
BROTHERS, CHARLES S., Missoula, Mont.
BROTHERTON, ROBERT H., 564 Market
BROUE, A. E., Sydney, Australia
BROUILLET, A. W., 785 Market.
BROWER, MARCUS, 300 Broadway
BROWN, ARTHUR M., 299 Bush
BROWN, CARL G., Mills Bldg.
BROWN, CHARLES R., 79 Ne Montgomery
BROWN, EDMUND N., 590 Folsom
BROWN, FRANK A., 333 Folsom.
BROWN, HORACE J., 440 Montgomery.
BROWN, HUGH HENRY, 68 Post
BROWN, I. I., Mills Bldg., r. 738
BROWN, JAMES S., Matson Bldg.
BROWN, JOSEPH A., 623 de Young Bldg.
BROWN, Maj. JOSE PEREZ, 899 Green
BROWN, Dr. JOSEPH RICHARD, Flood Bldg.
BROWN, LYLE M., 444 Bush
BROWN, MAX M., 469 Stevenson
BROWN, Dr. PHILIP KING, 909 Hyde.
BROWN, RALPH, 948 Howard.
BROWN, WALTER S., 703 Market
BROWNE, GUSTAVUS R. A., 206 Sansome
BROWNE, SPENCER C., Piedmont, Cal.
BROWNSTEIN, JULIUS, 832 Sansome.
BRUCE, HARRY A., 767 Mills Bldg.
BRUCE, MORRIS M., 859 Flood Bldg.
BRUER, ERNEST A., 260 California
BRUMFIELD, WILLIAM C., 965 Folsom
BRUMAN, Dr. ARTHUR K., 209 Post.
BRUN, S. J., 1727 Vallejo
BRUNE, ERNEST L., 625 Market
BRUNN, Dr. HAROLD, 380 Post
BRUNNIER, H. J., 612 Sharon Bldg.
BRUSH, Rev. FRANK S., Berkeley, Cal.
BRUSH, SPENCER, 485 California
BRYAN, CARLETON FELTON, 11 Bellevue Ac., Piedmont, Cal.
BRYAN, Dr. LLOYD, 135 Stockton
BRYANT Lt Comdr STUART F. 100 Harrison
BUCHAN, M. A., Palo Alto, Cal.
BUCK, FRANK H., 85 Second.
BUCK, Hon. GEO. F., Stockton, Cal.
BUCK, JOHN A. Jr., 2 Pine.
BUCK, WALTER E., 2 Pine.
BUCKALEW, F. R., 333 Mills Bldg.
BUCKBEE, SPENCER C., 151 Sutter.
BUCKNAM, J. S., 121 Post
BUDD, Dr. HARRY F., 490 Post
BUDD, RICHARD M., Monadnock Bldg.
BUDDE, HENRY F., 447 Minna
BUELL, TRESCOTT A., 292-2nd St.
BUFFORD, CHARLES M., 1490 Turk
BULL, CLINE, Marysville, Cal.
BULL, JAMES A., 341 Montgomery
BULL, Commodore JAMES H., 1201 Calif.
BULLION, ALFRED H., 717 Market
BULLOCK, FRED D., 1018 Russ Bldg.
BUMSTED, E. B., Balfour Bldg.
BUNDSCHU, RALPH M., 475 Stevenson
BUNSTER, O. C., 1049 Market.
BURBANK, DANIEL W., 155 Montgomery
BURBANK, W. FREEMAN, Hotel Plaza
BURCH, CLYDE C., 510 Montgomery
BURCKHALTER, F. L., 65 Market.
BURD, WILLIAM, 22 Battery.
BURGESS, EZRA O., 604 Mission, r. 804
BURGESS, JOHN A., 648 Mills Bldg.
BURKE, EARL V., Monadnock Bldg., r. 659
BURKE, H. R., 201 Sansome.
BURKE, RICHARD W., City of Paris Dry Goods Company, Stockton & Geary
BURKE, W. F., Post Office Bldg.
BURKS, LESLIE E., 111 Sutter
BURLINGAME, Dr. FRED'K W., 516 Sutter
BURLINGAME, Prof. L. L. Stanford Univ.
BURLINGAME, WALTER D., "The Chronicle"
BURMISTER, R. B., Bank of Italy.
BURNETT, GEORGE W., 1896 Pacific Ave.
BURNETT, LESTER G., Crocker Bldg., r. 306
BURNHAM, Dr. CLARK, Berkeley, Cal.
BURNS, M. A., Fife Bldg.
BURNS, Dr. ROBERT, Jr., Butler Bldg.
BURRELL, E. F., 215 Market, r. 600
BURRILL, ELBERT F., 45 Second St.
BURRIDGE, Dr. W. J., 516 Sutter.
BURROWES, HARRY G., 530 Mills Bldg.
BURTCHAELL, SAMUEL W., 619 Mission.
BURTIS, PRENTIS T., 901 Market
BURTON, E. R., 16 Steuart
BUSH, ARTHUR C., 111 Sutter
BUSH, GEO. B., Los Angeles, Cal.
BUTLER, BENNET H., 5125 Geary
BUTLER, Dr. EDMUND, 490 Post
BUTLER, EDMUND W., 68 Post
BUTLER, H. G., 216 Pine
BUTLER, J. W. S., Sacramento, Box 1114.
BUTLER, WM. P., 829 Harrison, Oakland
BUTTE, CHARLES FELIX, 530 Folsom.
BUTTNER, A. E., 1575 Folsom
BYINGTON, LEWIS F., Balboa Bldg.
BYRNE, HENRY L., 5 Pioneer Place.
BYRNE, LEO D., 1249 Russ Bldg.
BYRNES, CHARLES W., Crocker Bldg.
BYRNES, JOHN E., 1549 Russ Bldg.
CABANISS, Hon. GEO. H., City Hall.
CADMAN, CHAS. M., 58 Sutter.
CADWALADER, Maj. B. L., Berlin, Germany
CAHEN, DAVID S., 2248 California
CAHN, JULIUS I., 3501 Clay.
CAHN, MAYER I., 3652 Clay
CAHN, MONROE L., Geary & Grant Av.
CAINE, JOSEPH E., Oakland, Cal.
CAIRNS, W. S., Lindsay, Tulare Co., Cal.
CALDEN, GUY C., 544 Market
CALDER, GEORGE J., Piedmont, Cal.
CALDOW, ANDREW, 1564 Market
CALKINS, Rev. CHARLES L., 1515 Waller
CALKINS, JOHN U., Fed. Res. Bank.
CALKINS, JOHN U., Jr., Crocker Bldg.

COMMONWEALTH CLUB (Continued)

REGULAR MEMBERS (Continued)

CALLAHAN, J. A., The Examiner, S. F.
CALLANDER, Dr. C. L., 240 Stockton
CALLISON, Dr. F. W., 1159 Masonic Av.
CALNAN, M. J., 1541 Benton, Alameda
CAMPBELL, ARCHIBALD B., Los Angeles
CAMPBELL, GUY, Underwood Bldg.
CAMPBELL, Dr. W. W., University of California Berkeley, Cal.
CAMPION, ALFRED H., 68 Post
CANN, GEO. H., Los Angeles, Cal.
CANNON, WESLEY G., 315 Montgomry
CANNY, DAN S., 343 Sansome
CANTELOW, H. C., Ross, Calif.
CANTRELL, R. J., 245 Market
CAPOCELLI, RENATO, 2526 Union.
CAREY, Dr. HENRY B., 1294 9th Av.
CAREY, JOHN J., City of Paris, S. F.
CAREY, JOHN W., San Anselmo, Cal.
CAREY, MAURICE R., 625 Market
CARLISLE, HENRY C., 315 Montgomery
CARLOCK, GILBERT R., 226 Pacific Bldg.
CARLSON, JOHN A., 376 Pine.
CARMODY, FRANK, Sausalito, Cal.
CARPENTER, Dr. F. B., 209 Post.
CARPENTER, R. D., Geary & Grant Av.
CARR, BRADLEY, 80 Post
CARR, HENRY W., 605 Market, Room 814
CARR, STERLING, 201 Sansome.
CARR, WILLIAM J., State Bldg., S. F.
CARRIER, CRAIG, 465 California.
CARRIGAN, ANDREW, Rialto Bldg.
CARROLL, PAUL T., 764 Market.
CARRUTHERS, C. P., Balfour Bldg.
CARSON, Dr. GEO. R., 65 Market.
CARTER, ROYLE A., 362 Mills Bldg.
CARTWRIGHT, J. M., 2610 Etna, Berkeley
CASE, ALEX T., 735 Market
CASHEL, WILLIAM D., 739 Clementina
CASHMAN, W. E., 201 Sansome.
CASSIDY, RICHARD F., 465 California
CASTEL, LEON, 4 Montgomery
CASTELHUN, Dr. PAUL, Flood Bldg.
CASWELL, GEO. W., 442 Second St.
CATTON, Dr. JOSEPH, 209 Post.
CAULFIELD, C. HAROLD, Mills Bldg.
CAVALIER, WILLIAM, 433 California
CEBRIAN, JOHN C., 1801 Octavia
CERF, MARCEL E., Mills Bldg.
CERF, MYRTLE, 519 California
CERF, Dr. RICHARD M., 240 Stockton
CHAMBERLAIN, ARTHUR H. Pacific Bldg.
CHAMBERLAIN, JOS. P., New York City.
CHAMBERLAIN, LEON H., Los Angeles, Cal.
CHAMBERLAIN, SELAH, 850 Mills Bldg.
CHAMBERLAIN, Dr. W. EDWARD, 11 San Leandro Way.
CHAMBERLAIN, W. G., 530 Market
CHAMBERLIN, C. C., 435 Brannan
CHAMBERLIN, JUSTIN M., 1122 Green
CHAMBERLIN, W. R., 618 Matson Bldg.
CHANDLER, A. E., 723 Balboa Bldg.
CHANDLER, EARLE G., 149 New Mtgry.
CHANDLER, JOHN C., 565 Mills Bldg.
CHANDLER, Dr. L. ROSCOE, 490 Post
CHANDLER, RALPH W., 405 Montgomery
CHAPMAN, ALBERT J., 358 Pine
CHAPMAN, E. C., Mills Bldg.
CHAPMAN, Dr. GEORGE E., 444 Flood Bldg.
CHAPMAN, I. F., Balboa Bldg.
CHARPIOT, HENRY C., 155 - 24th Av.
CHECK, ELLIOTT E., 219 Crocker Bldg.
CHEESEMAN, H. K., 140 New Montgomery
CHENEY, Dr. GARNETT, 33 Spruce
CHENEY, Dr. WM. F., Shreve Bldg.
CHENEY, WM. F., Jr. W. Somerville, Mass.
CHEW NG POON, 716 Sacramento
CHICCA, JOSEPH, 3355 Pierce
CHICKERING, ALLEN L., 465 California
CHILD, STEPHEN, 465 California
CHIPMAN, WILLIAM F., 625 Market.
CHOWEN, WALTER A., Pine & Battery
CHOYNSKI, M. L., 1350 Russ Bldg.
CHRISTESON, ANDREW, 85-2nd St.
CHRISTIERSON, Dr. S. V., 380 Post
CHRISTIE, LYLE J., Riverside, Cal.
CHRISTIN, CHARLES A., Balfour Bldg.
CHUBBOCK, EDWIN J., 731 Market
CHURCH, ELMER S., Oakland, Cal.
CHURCHILL, VERNON R., 507 Montgomery
CIVELLI, JOSEPH S., Los Altos, Cal.
CLARK, ADDISON L., New Call Bldg.
CLARK, ARTHUR W., Piedmont, Cal.
CLARK, BAYLIES C., 3535 Washington
CLARK, DANIEL W., 310 Sansome
CLARK, EDWARD H., 410 Hearst Bldg.
CLARK ,GEO. D., 116 Natoma.
CLARK, GEORGE H., 693 Sutter
CLARK, HAROLD H., 3150-19th St.
CLARK, HERBERT W., Crocker Bldg.
CLARK, L. CURRAN, 1805 Pine
CLARK, RICHARD A., Hearst Bldg.
CLARK, WELLYN B., Berkeley, Cal.
CLARK, Dr. W. R. P., 516 Sutter.
CLAUDIUS, HENRY P., New Call Bldg.
CLAUSSENIUS, MAX, 554 Mission
CLAY, WADE H., 600 Pacific Bldg.
CLAYBURGH, H. E., 482 California.
CLAYBURGH, LEO J., 95 First St.
CLAYES, Dr. WELLINGTON I. 1597 Dolores
CLEARY, Dr. ERNEST W., 177 Post
CLEARY, GEORGE J., Rocklin, Placer County
CLEARY, WILLIAM F., State Bldg., r. 640
CLEAVELAND, NEWTON, Balfour Bldg.
CLEAVES, FRANK Jr., 310 Sansome
CLEMENTS, FRANK M., 939 Larkin.
CLENDENEN, NORMAN F., 315 Montgomery
CLERK, IRA, Fed. Reserve Bank.
CLEW, ERNEST. 485 Mills Bldg.
CLIFFORD, CHARLES, Sharon Bldg.
CLIFT, FRED'K. C., Clift Hotel.
CLINE, J. T., 579 Monadnock Bldg.
CLOOS, JENS V., 2230 9th St., Berkeley
CLOSE, OTHO H., Waterman, Calif.
CLOUD, A. J., 2775 Union.
CLOUGH, GEORGE A., Hibernia Bank Bldg.
COATES, BARRETT N., 354 Pine
COBB, FORREST A., Crocker Bldg.
COBB, JAMES F., 275 Bush.
COBLENTZ, JULES, Clunie Bldg.
COBURN, IRA W., 712 Hearst Bldg.
COCHRAN, GEORGE I., Pacific Mutual Bldg. 523 W. 6th, Los Angeles, Cal.
COCHRAN, H. M., 1012 Crocker Bldg.
COCHRAN, L. H., Rialto Bldg.
COCKROFT, L. F., 385 Fairmont, Oakland
COFFEY, Dr. W. B., 909 Hyde.
COFFMAN, P. H., Red Bluff, Cal.
COGGINS, HERMAN A., 354 Pine
COGHLAN, JOHN P., 245 Market
COHEN, AARON N., 369 Pine.
COHN, ALBERT E., Hearst Bldg.
COHN, EUGENE ALFRED, 1275 Greenwich
COHN, JULIAN D., Hearst Bldg., r. 629
COHN, MAX M., 1504 Russ Bldg.
COLBURN, F. H., Mills Bldg.
COLDWELL, COLBERT, 57 Sutter.
COLE, CHARLES B., 800 High St., Oakland
COLE, CHARLES C., 15th and Folsom
COLE, FRANKLIN J., Los Angeles, Calif.
COLE, FOSTER P., Phelan Bldg., r. 401
COLE, THOMAS S., 805 Crocker Bldg.
COLEBERD, J. W., South San Francisco.
COLEGROVE, D. O., Oakland, Cal.
COLEMAN, Dr. BERTRAM F., 490 Post
COLEMAN, BYRON, 703 Market
COLEMAN, S. WALDO, 2500 Russ Bldg.
COLLETT, CHARLES W., 791 Market.
COLLIER, H. D., 225 Bush.
COLLINS, Dr. ASA W., 126 Post
COLLINS, ROBERT H., Piedmont, Cal.
COLLISCHONN, Dr. PHILIP, 1924 Pine.
COLLOM, ROY E., Los Angeles, Cal.
COLMAN, JESSE C., 32 Geary
COLOMBAT, HENRY, 239 Geary.
COLSTON, JAMES E., 719 Flood Bldg.
COLVIN, CHARLES A., 238 Bush.
COLVIN, E. GUY, Mills Bldg.
CONDON, CLARENCE E., 57 Post
CONFER, FREDERIC W., 735 Market
CONLAN, Dr. F. J. S., 135 Stockton.
CONLAN, Hon. JAMES G., City Hall.

COMMONWEALTH CLUB (Continued)

MEMBERSHIP LIST (Continued)

CONLIN, E. F., Mills Bldg.
CONNALLY, REAGAN P., "The Emporium"
CONNOLLEY, E. D., 58 Sutter
CONNOLLY, GEORGE A., Mills Bldg.
CONNOLLY, Dr. T. W., 516 Sutter.
CONRADI, GEORGE E., 726 Montgomery
CONVERSE, P. A., Spear and Mission
COOGAN, ALBERT J., 1350 Russ Bldg.
COOK, F. B. Jr., 245 Market
COOK, MAX E., 24 California
COOK, W. H., "The White House."
COOK, WILLIAM L., Rialto Bldg.
COOK, W. M., Monadnock Bldg., r. 393
COOKINGHAM, Dr. FRANKLIN H., 1065 Sutter
COOPER, EDWIN M., 1st Nat. Bank Bldg.
COOPER, GEORGE D., 214 Sutter.
COOPER, H. B., Crocker Bldg.
COOPER, HARRY J., 519 Calfiornia
COOPER, WILLIAM J., Sacramento, Calif.
COPE, A. H., Los Altos, Calif.
COPE, ERLE L., 369 Pine
CORBETT, PETER B., Balboa Bldg., r. 242
CORCORAN, J. H., 140 New Montgomery
CORDES, W. F., 126 Post.
CORNELL, CHANNING B., Balfour Bldg.
CORNISH, FRANK V., Berkeley, Cal.
CORNWALL, BRUCE, 57 Sutter.
CORREIA, A. E., 2744 Mathews, Berkeley
CORSON, JAMES W., Sub-Treasury Bldg.
COSBY, C. R., 534 Battery.
COSBY, HOGAN D., 10 Embarcadero.
COSBY, STANLEY W., Berkeley, Cal.
COSGROVE, JOHN E., Los Angeles, Cal.
COSSITT, H. R., Hobart Bldg.
COSTA, J., 100 Montgomery.
COSTELLO, J. C., 1 Montgomery.
COSTELLO, JOSEPH V., 121 Post.
COTTER, FRED M., 201 Sansome
COTTRELL, EDWIN A., Palo Alto, Cal.
COTTRELL, O. P., 79 New Montgomery
COULTER, ROBERT, 1921 Clay.
COUPLIN, JOHN H., Mills Bldg., r. 469
COWAN, Dr. JOHN F., 37 Presidio Av.
COWDEN, DAVID V., 846 Pacific Bldg.
COWELL, A. L., Stockton, Cal.
COWELL, S. H., 2 Market or Santa Cruz
COWAN, A. H., 16 California
COWEN, STANLEY, 155 Montgomery
COX, C. GORDON, 408 Euclid Av., Oakland
COX, COLEMAN, Monadnock Bldg.
COX, JOSEPH G., 865 Sansome
COX, Capt. LEONARD M. Vallejo, Cal.
COXHEAD, ALMERIC, Hearst Bldg.
COXHEAD, ERNEST, Hearst Bldg.
CRABBE, JOHN H., Pacific Bldg.
CRAIG, CHARLES F., 785 Market.
CRAIG, T. J., 231 Sansome St.
CRAMER, CHESTER R. F., 464 California
CRAMER, WALTER H., 268 Market.
CRANE, Dr. CARL C. Los Altos, Cal.
CRANE, DOUGLAS B., 149 California
CRANSTON, WM., 155 Montgomery.
CRAWFORD, EARL T., 112 Market, r. 811
CRAWFORD, HILARY H., Clunie Bldg.
CRAWFORD, PERRY O., Medford, Oregon
CREECH, HARRY M., 351 California
CREED, WM. H., 433 California.
CREEL, Dr. R. H., Marine Hospital, S. F.
CRICHTON, S. E., 66 Santa Monica Way
CRICHTON, WILLIAM E., 408 Stockton
CRIMMINS, PHIL. H., 308 Mills Bldg.
CRISWELL, W. G., 201 Potrero.
CRITTENDEN, KIRBY B., Phelan Bldg.
CROCKER, CHARLES H., 351 California
CROCKER, CHAS. TEMPLETON, 803 Shreve Bldg., Post & Grant Av.
CROCKER, R. T., 583 Market.
CROCKER, WILLIAM H., Crocker-1st Nat.
CROCKER, WILLIAM W., Crocker-1st Nat.
CROOK, AVON H., 418 Hobart Bldg.
CROSBY, Dr. DANIEL D., Oakland, Cal.
CROSBY, FRANCIS H., 405 Sansome
CROSBY, HENRY, Oakland, Cal.
CROSBY, JAMES W., 1022 Crocker Bldg.
CROSS, PHILIP B. 405 Montgomery
CROSS, R. H., 638 Mills Bldg.
CROTHERS, Judge GEO E., 1207 de Young Bldg.
CROTHERS, ROBERT A., 2001 Gough
CROTHERS, THOMAS G., 995 Market.
CROWDER, ROY V., 685 Market
CROWE, FREDERICK, 230 California
CROWELL, CLIFFORD S., 1 Drumm
CROWLEY, JAMES B., 86 3rd St.
CROZIER, H. W., 58 Sutter
CRUM, GEO. W., 1315 Oxford, Berkeley
CULBERSON, W. F., Geary at Polk.
CULLINAN, EUSTACE, Phelan Bldg.
CULVER, Dr. GEORGE D., 323 Geary
CUMMING, JOSEPH M., 85 Post
CUMMINGS, TRACY, Monadnock Bldg.
CUMMINS, Dr. W. TAYLOR, 107 Ashbury.
CUNNINGHAM, C. B., Mills, Cal.
CUPIT, HERBERT CHARLES, 524 Sutter
CUPPLES, DAVID L., 401-433 Mision St.
CURRENCE, H. D., 30 10th Av., San Mateo
CURRY, B. H., 2610 8th St., Oakland
CURTIS, ALLEN R., Monadnock Bldg.
CURTIS, Judge JESSE W., State Bldg., S.F.
CURTIS, PAUL 1040 Geary
CURTIS, W. B., 1 Drumm St., r. 403.
CUSHING, A. MILES, 743 38th Ave.
CUSHING, CHAS. S., 1st Nat. Bank Bldg.
CUSHING, J. E., 215 Market
CUSHING, O. K., 1st Nat. Bank Bldg.
CUSHMAN, DOUGLAS, 875 Chestnut
CUTHBERTSON, H. F., 464 California
CUTTEN, CHARLES P., 245 Market
CUTTEN, MERRITT A., 15th & Vermont.
CUTTER, JAMES B., 3700 California
CUTTING, F. P., 485 California.
CUTTLE, K. O., 1 Montgomery
DAHL, ARTHUR L., Balfour Bldg.
DAILEY, JOHN J., City Hall.
DALE, HERBERT, 121 Post
DALL, CORNELIUS G., 351 California
DALTON, HERBERT L., 465 California
DALY, IRVING R., 3550 19th St.
DALZIEL, JOSEPH, 555 Post
DAM, F. H., Pacific Bldg.
DANFORTH, R. S., Underwood Bldg.
DANIELSON, ERNEST G., 250-1st St.
DANNER, CHARLES F., 320 Parnassus Av.
DANYS, Dr. GEORGE G., 16th & Mission
DARLING, CHAS. S., 251 Post.
DARLING, Dr. HERBERT H., 909 Hyde
DASSONVILLE, WILLIAM E., 447 Minna
DAVENPORT, DIXWELL, 433 California.
DAVENPORT, JAMES O., Balfour Bldg.
DAVID, EDWARD E., Lodi, Cal., Box 306.
DAVIDSON, F. M., Oakland, Cal.
DAVIES, EDWARD W., Phelan Bldg., r. 231
DAVIS, ALVIN, Sutter & Grant Av.
DAVIS, ARTHUR P. 505 Santa Ray, Oaklnd.
DAVIS, BURT L., 405 Montgomery
DAVIS, C. R., 645 Phelan Bldg.
DAVIS, DAVID GEORGE, The White House.
DAVIS, DUNCAN H., 57 Sutter.
DAVIS, FRANCIS R., Jr., 25 California.
DAVIS, FRANK E. Kohl Bldg.
DAVIS, JOHN F., 785 Market r. 1401.
DAVIS, J. O., Berkeley, Cal.
DAVIS, MILTON M., City Hall.
DAVIS, NORRIS K., 400 7th St.
DAVIS, PAUL H. 20-2nd St.
DAVIS, PERCY L., Pacific Bldg.
DAVIS, SAMUEL D., Kohl Bldg.
DAVIS, SIMEON E., 51 Fremont
DAVIS, THOMAS C., 433 California.
DAVIS, WINFIELD S., 405 Montgomery
DAWSON, C. M., Hearst Bldg.
DAWSON, H. WARD, 833 Market
DAWSON, KENNETT B., 703 Market
DAWSON, Dr. WM. C., 133 Geary.
DAY, JAMES H., Simpson, Nevada
DAY, Dr. ROSCOE A., 490 Post
DAY, WM. A., Fed. Reserve Bank.
DEAL, SAMUEL F., 315 Montgomery
DEAL, W. G., Hobart Bldg.
DEAN, WALTER C., Washington, D. C.

COMMONWEALTH CLUB (Continued)

MEMBERSHIP LIST (Continued)

DEANS, WM., 249 Pine.
DEASY, Hon. DANIEL C., City Hall.
DE CAMP, C. AUSTIN, 61 Fremont
DE CAMP, C. E., Hobart Bldg.
DE CAMP, FRANK H., 85-2nd St.
DECHANT, H. P., Ferry Bldg.
DECOTO, EZRA W., State Bldg., S. F.,
DEEMS, Rev. C. P., 1666 Bush.
DEERING, CHARLES J., 744 Market
DEERING, FRANK P., 225 Bush
DEERING, JAMES H., 436 City Hall.
DEERING, ROBERT L., Ferry Bldg.
DEES, FRANK A., 2447 Vallejo
DeFOREST, ALBERT T., Russ Bldg.
DE FOREST, JOSEPH G., 68 Post St.
de FREMERY, JAMES 1050 Russ Bldg.
DEGEN, WALTER, 260 Mission St
DeGOLIA, EDWIN B., 114 Sansome
DE LANOY, ELIE F. R., 401 Market
DELANEY, WILLIAM M., 134 Sacramento
DELANOY, JESSE L., Alameda, Cal.
DELANY, CHARLES H., 245 Market
DE LAVEAGA, JOSEPH V., 982 Mills Bldg.
DE LIGNE, A. A., 553 Mills Bldg.
DE LUCIS, Dr. CAV. A., 505 Columbus Av.
DEL VALLE, JACOB I., Oakland, Cal.
DENHAM, J. FOSTER, Hearst Bldg.
DENMAN, WILLIAM, Mer. Ex. Bldg.
DENNETT, E. P., 3 City Hall Av.
DENNETT, L. L., Modesto, Cal.
DENNIS, CLIFFORD G., Crocker Bldg.
DENNIS GORDON W., 433 California
DENNIS, ROBERT W., City Hall, r. 301
DENNIS, W. W., Monadnock Bldg.
DENNISON, W. E., Alameda, Cal.
DENNY, OMER, Alameda, Cal.
DENTON, ALBERT, 235 Montgomery
DENTON, A. P., 785 Market
DENTON, L. I., 263 Southern PaPcific Bldg.
DERBY, EARLE, 225 Bush
DERBY, HARRY S., 68 Post
DERBY, S. HASKET, 465 Cailfornia
DERNHAM, MONTE A., 405 Montgomery
DERR, WALTER W., 105 Montgomery.
DETERT, RICHARD, 2645 Broderick
DETERT, W. F., 995 Market.
DETHLEFSEN, C. D., Mills Bldg., r. 479
DETRICK, CHARLES R., State Bldg.
DETRICK, EDINGTON, 1700 Russ Bldg.
DETRICK, GEORGE F., 469 Mills Bldg.
DETTMANN, FRITZ L., Russ Bldg.
DE VALLY, ANTOINE ., 2415 Washington
D'EVELYN, NORMAN F., 405 Montgomery
de VEUVE, CLARENCE 114 Sansome r. 330
DEVLIN, FRANK R., 2945 Ashby, Berkeley
DEVLIN, LEO J., 821 Market
DEVLIN, ROBT. T., Sacramento, Cal.
DEWELL, HENRY D., 55 New Montgomery
DE WOLFE, CHAPMAN, 351 Montgomery
DIBBLEE, HARRISON Jr., 300 Montgomery
DICK, F. S., 369 Pine.
DICKEY, FRANK F., Fresno, Cal.
DICKIE, A. J., 576 Sacramento.
DICKOVER, STANLEY R., 111 Sutter
DICKSON, Prof. ERNEST C., Lane Hosp.
DICKSON, LAWRENCE M., 16 First St.
DICKSON, SAMUEL B., 320 de Young Bldg.
DIEHL, GEOFFREY L., 605 Market
DIETRICH, HOWARD D., 645 Howard
DIETRICH, PAUL, Bank of Italy
DILL, MARSHALL, 216 Pine.
DILLMAN, GEO. L., 14 Montgomery.
DILLON, Dr. JAMES R., 490 Post
DILLON, WILLIAM H., 206 Sansome
DINGLEY, ROBERT G., San Jose, Calif.
DINKELSPIEL, HENRY G. W., de Young Bldg.
DINKELSPIEL LLOYD W Nevada Bnk Bldg
DINKELSPIEL, MARTIN J., de Young Bldg
DINKELSPIEL, SAMUEL, 216 Pine St.
DISSTON, ARTHUR D. Hearst Bldg.
DIXON, FRANK A., 215 Market
DIXON, MAYNARD, 728 Montgomery
DOCK, Dr. WILLIAM, 384 Post.
DODGE, CHAS. S., 16 California.
DODGE, JOHN FRANKIN, 225 Bush
DODGE, ROWLAND B., Palo Alto, Cal.
DODGE, WALTER J., 140 New Montgomery
DOHRMANN, A. B. C., 135 Stockton.
DOLD, WALTER A., Monadnock Bldg.
DOLENZ, ANTON, Olympic Club.
DOLGE, WILLIAM, 369 Pine.
DOLLAR, ROBERT, 311 California.
DOLLAR, R. STANLEY, 311 California.
DOLLIVER, SEWALL, 3675 Washington
DOLMAN, Dr. PERCIVAL, 490 Post
DONALDSON, JAMES E., 68 Post
DONEGAN, HUGH, 58 Sutter
DONNELLY, JOHN A., 476 - 38th Av.
DONOHUE, J. J., Fresno, Cal.
DOOLAN, R. P., 2170 Hayes.
DOOLAN, RICHARD P., 20 McLaren Ave.
DOOLING, MAURICE T. Jr., Hobart Bldg.
DOOLING, WILLIAM E., 215 Market
DORN, WINFIELD, 465 California.
DORNIN, GEORGE W., 225 Pine.
DORR, FREDERICK W., 721 Kohl Bldg.
DORR, Dr. WILLIAM R., Arlington, Cal.
DORSEY, J. W., Royal Ins. Bldg.
DORWARD, DAVID Jr., 311 California
DOSCH, THEODORE, 1 Drumm
DOUGLAS, GEORGE, 2347 Vallejo
DOUGLAS, J. R., Los Angeles, Cal.
DOUGLASS, JOHN A., 25 Ashbury
DOWNING, EDWARD, 201 Franklin
DOWNING, P. M., 245 Market
DOYLE, WILLIAM A., 225 Bush, r. 425
DRAESEMER, RUDOLPH, 605 Battery
DRAKE, FRED H., 2204 Russ Bldg.
DREDGE, THEO. F., 425 Brannen
DREHER, FRED L., 490 California
DRESEL, Dr. RUDOLPH L., 490 Post
DREUSIKE, O. B., 330 Tenth St.
DREW, A. M., Fresno, Cal.
DREW, JAMES E., 464 California
DREW, JOHN S., 2901 California
DREW, PIERCE A., 215 Market
DREW, WM. J., 67 Buena Vista Ter.
DREWES, PAUL 944 Anza
DREYFUS, EDWARD, 601-3rd St.
DROBISCH, WALTER E., Mills Bldg.,
DRUM, JOHN S., 464 California.
DRURY, NEWTON B. 114 Sansome
DUCOURNAU, JOHN A., 4 Montgomery
DUFFY, C .NESBITT, San Rafael, Cal.
DUFFY, W. F., 108 Sutter.
DUGAN, HERBERT F., 1151 Sutter St.
DUHRING, FREDERICK T., Berkeley, Cal.
DUHRING, JOHN H., 433 California
DUHRING, STEPHEN B., Berkeley, Cal.
DUKES, Dr. C. A., 426-17th St. Oakland, Cal
DUMVILLE, H., 351 California.
DUNCAN, A. DON, 1535 Russ Bldg.
DUNCAN, ERNEST C. 18th & York Sts.
DUNCANSON, D. H., de Young Bldg.
DUNN, HERBERT I., 2100 Russ Bldg.
DUNNE, PETER F., 433 California
DUNPHY, CHARLES, 1 Montgomery
DUNSCOMB, CHAS. E., Berkeley, Cal.
DUNSCOMB, J. L., Phelan Bldg.
DUPAS, J. M., 108 Sutter.
DUPUY, EDWARD J., 152 22nd Av.
DURANT, E. NOEL, 631 Market
DURBROW, CHARLES J., 465 California
DURYEA, JOHN B., Phelan Bldg., r. 901
DUSCHAK, Dr. L. H., 412 Hobart Bldg.
DUSENBURY, EDGAR T., Crocker Bldg.
DUTON, Rev. C. S. S., 3956 Washington
DUTTON, FRANK C., 318 Kearny.
DUTTON, HENRY S., 166 Geary.
DUTTON, WILLIAM J., 401 California
DuVAL, RALPH W., 245 Market St.
DWAN, JAMES P., 532 Sixth St.
DWYER, JOHN J,, Mills Bldg.
DYSON, GEORGE E. L., 2175-41st Av., Oakland
EACRET, GODFREY, 136 Geary.
EAMES, ALFRED W., 101 California
EAMES, A. G., Chico, Cal.
EARLE, LOUIS H., 149 Parkside, Berkeley
EASOM, H., 112 Market

MEMBERSHIP LIST (Continued)

EASTLAND, Dr. ORIN, New York City
EATON, E. C., Los Angeles, Cal.
EATON, LIONEL H., 236 26th Av.
EAVES, Dr. JAMES, 560 Sutter.
EBERHARD, GEO. H., 360 Fremont.
EBERTZ, FRANK P., 544 Market
EBRIGHT, Dr. GEORGE E., 380 Post
ECKSTEIN, WM. G., 142 Beale.
EDGERTON, EDWIN O., 310 Sansome.
EDMINSON, JOHN W., 155 Montgomery.
EDWARDS, CHARLES H., 217 Eddy St.
EDWARDS, HARRY N., 369 Pine.
EDWARDS, JOHN PAUL, Oakland, Cal.
EDWARDS, LUCIEN V., 210 Sansome
EDWARDS, ROGER G., Santa Paula, Calif.
EDWARDS, RAYMOND A., 1675 Eddy
EDWARDS, T. O., 65 Market.
EDY, JOHN N., City Hall, Berkeley
EELLS, HOBART K., Crocker Bldg.
EGAN, IGNATIUS J., Hearst Bldg.
EGBERT, E. B., 311 California
EHRENBERG, THEODORE E., 400 Jackson
ERLICH, JACOB W., 420 de Youung Bldg.
EHRLICH, PHILIP S., 2305 Russ Bldg.
EHRMAN, ALEXIS L., 546 3rd St.
EHRMAN, ALFRED, 546 3rd St.
EHRMAN, SIDNEY M., 14 Montgomery.
EICKHOFF, HENRY, Mills Bldg.
EISENBACH, DAVID R., 1262 Russ Bldg.
EISNER, M. D., 57 Sutter.
EISNER, NORMAN A., Mills Bldg.
EISNER, VICTOR, 453 Mission
EKLUND, Dr. OSCAR E., 909 Hyde
ELDER, PAUL, 239 Post.
ELIASSEN, EDWARD R., Oakland, Cal.
ELIEL, PAUL, 155 Montgomery
ELKINS, LUTHERI, 505 Crocker Bldg.
ELKINTON, ALFRED C., Berkeley, Cal.
ELKUS, ALBERT, 830 K St., Sacramento
ELKUS, CHARLES de Y., 485 California
ELKUS, EDWARD M., 22 Battery
ELKUS, EUGENE S., 729 Mission.
ELKUS, EUGENE S. Jr., 729 Mission
ELLERY, WILLIAM, 585 Market.
ELLINGHOUSE, O., 3100 College, Berkeley
ELLIOTT, ALEXANDER, 110 Sutter
ELLIOTT, CLAYTON, 315 Montgomery
ELLIOTT, G. A., 425 Mason.
ELLIOTT, JOSEPH C., Oakland, Calif.
ELLIOTT, O. L., Stanford University
ELLIOTT, ROY H., Berkeley, Cal.
ELLIOTT, STEWART P., 195 Berry
ELLIS, BAYARD B., 593 Market
ELLIS, HOWARD C. 343 Sansome
ELLIS, MILTON, 7 Stockton
ELLIS, N. RANDALL, City Hall, S. F.
ELLIS, RAYMOND L., 230 Sansome
ELLIS, WILLARD D., Berkeley, Cal.
ELLSWORTH, OLIVER, Mills Bldg.
ELMS, CHARLES S., 908 Hobart Bldg.
ELOESSER, ARTHUR, 77 Battery.
ELOESSER, H., 77 Battery.
ELOESSER, Dr. LEO, 490 Post
ELSEY, CHARLES, 948 Mills Bldg.
ELSEY, FRED T., 485 California.
EMANUEL, JOSEPH L., 2665 Jones
EMERSON, A. B., 161 Natoma
EMGE, Dr. LUDWIG A., 350 Post
ENGLAND, WM. A., 208 Mission.
ENGLE, GEORGE D., 651 Folsom
ENGLEHARDT, EDWARD E., 22-2nd St.
ENGLISH, NORRIS, 433 California
ENGS, EDW. W., Oakland, Cal.
ENNIS, SCOTT F., 85-2nd St.
EPPINGER, J. JOHN, 32 Geary.
EPPINGER, JOSUA, 225 Bush, r. 430
EPSTEIN, ARTHUR P., 95 First St
EPSTEIN, GUSTAV, 480 California.
EPSTEIN, MILTON H., 27 7th Av.
ERDMAN, Prof. HENRY E., Berkeley, Cal.
ERICKSON, ERLAND O., 420 Kohl Bldg.
ERICKSON, C. J., 673 Folsom.
ERICSON, E., Kohl Bldg., r. 420
ERICKSON, F. C., 464 California
ERLANGER, SIMON, 906 Kohl Bldg.
ERLANGER, STEINER E., 417 Montgomery
ERLIN, FRANK W., 111 Sutter
ERLIN, J. THEO., 24 Main.
ERNST, JOSEPH A., 45 Fremont
ERSKINE, MORSE, 785 Market.
ESBERG, ALFRED I., 703 Market r. 1310
ESBERG, MILTON H., 601 Third St.
ESCHEN, JAMES, 24 California
ESMOND, S. C., 107 Cabrillo
ESTES, HERBERT M., Fresno, Cal.
ETCHEVERRY, Prof. B. A., Berkeley, Cal.
ETTER, J. HARRY, 225 Crocker Bldg.
ETTINGER, ISAAC L., 465 California
EUPHRAT, EMANUEL F., 290 Davidson St.
EUSTACE, HARRY JJ., 1 Montgomery
EVA, SAM J., 244 California.
EVANS, FRANK, Balfour Bldg.
EVANS, Dr. GEORGE H., 350 Post.
EVANS, MATT B., 201 Sansome
EVANS, MELBOURNE C., 465 California
EVANS, PERRY, 642 Mils Bldg.
EVERMANN, Dr. BARTON W., Golden Gate Park.
EVERS, ALBERT J., 525 Market
EWER, Dr. EDWARD N., Berkeley, Cal.
EYE, CLYDE M., Hobart Bldg., r. 1006.
EYRE, EDWARD L., Mer. Exch. Bldg.
FABER, Dr. H. K., Stanford Med. School.
FABRE, ALBERT J., 110 Sutter
FAGAN, JAMES J., Crocker-1st Nat. Bk.
FAHRBACH, EMIL F., 125 Battery.
FAIR, HARRY H., 432 California
FAIRCHILD, JACKSON K., 1 Montgmry.
FAIRCLOUGH, Prof. H. R., Stnford Univ.
FAIRWEATHER, J. STEWART, 593 Market
FALCONER, Dr. ERNEST H., 384 Post
FALK, ADRIAN J., 2299 Sacramento
FALCH, ARTHUR K. 3461-16th St.
FALK, C. S., 740 Mission
FALK, RAY G., 346 New Call Bldg.
FALKENSTEIN, MONROE H., Granada Hotel
FANKHAUSER, W. C., State Bldg., S. F.
FANTO, RICHARD A., 554 Monadnock Bldg.
FARIES, CULBERT W., Hobart Bldg.
FARISH, JOHN B., Francesca Apts.
FARMER, MILTON T., Balboa Bldg., r. 723.
FARMER, RAYMOND T., 210 Post
FARQUHAR, F. P., 114 Sansome
FARQUHARSON, D. B., 1760 Ellis.
FARR, ALBERT, 68 Post St.
FARRAN, REGINALD M., Berkeley, Calif.
FARRELL, GEO. C., Mills Bldg.
FARRINGTON, GUY S., 809 Francisco
FARWELL, LEWIS W., 826 Hearst Bldg.
FAST, ALGER, Santa Cruz, Cal.
FAULKNER, GEORGE C., State Bldg., S.F.
FAVILLE, WILLIAM B., 1 Montgomery
FAVORITE JOSEPH H., Custom House S F
FAWCETT, W. B., 438 Lakeshore, Oakland
FAXON, ROSS S., Mills Bldg., r. 749
FAY, CHAS. W., Kohl Bldg., or Phelan Bldg.
FAY, CLARENCE A., Phelan Bldg.
FAY, PHILIP J., 465 California
FAY, ROLLO E., 333 Pine.
FAYE, H. K., Mills Bldg., r. 958
FAYMONVILLE, Major P. R., 1 Presidio Av.
FEAR, ALBERT E., 704 Market
FEARY, WILLIAM J., 2 Pine, cor. Market
FEEHAN, JAMES B., 785 Market.
FEELY, THOMAS J. 2747 Polk
FEENEY, THOS. F., 433 California.
FEIGENBAUM, JULIUS, 555 Market.
FEIGENBAUM, L., Monadnock Bldg.
FEIGENBAUM, L. B., 555 Market.
FELLOWS, C. W., 85 2nd St.
FENNER, H. W., Carmel, Cal.
FENNIMORE, W. D., 181 Post.
FENSTERMACHER, JOHN D., 215 Market
FERDON, W. L., 49 California.
FERNALD, GEORGE R., 275 Natoma
FERRARI, LOUIS, Bank of Italy.
FESSENDEN, DANIEL C., 464 Caliofrnia
FIELD, ALAN D., 25 Fremont
FIELD, ANDREW J., 260 California.
FIELD, CHARLES K., New York City N Y

COMMONWEALTH CLUB (Continued)

MEMBERSHIP LIST (Continued)

FIELD, RUSSELL, 315 Montgomery
FIFE, Dr. JOSEPH, 2380 Sutter.
FILMER, W. COY, 341 Kearny
FILMER, WM. P., 330 Jackson.
FINCH, FABIUS T., Hearst Bldg.
FINN, CHAS. A., 2330 Webster, Berkeley
FINN, THOMAS F. 405 Montgomery
FINNEY, CHARLES E., 245 Market
FIREBAUGH, CHARLES L., 703 Market.
FISCHBECK, FRED H., 3552 Fulton
FISCHER, CHAS. F., 144 2nd St.
FISH, GEO. L., 1001 Pine.
FISHER, ALFRED P., 14 Montgomery.
FISHER, Dr. ARTHUR L., 909 Hyde.
FISHER, HARRY P., 165 Post
FISHER, LELAND S., Hobart Bldg.
FISHER, LEONARD, 15 Stockton
FISHER, OSCAR H., Hobart Bldg.
FISHER, RALPH T., Oakland, Cal.
FISHER, ROBERT E., 245 Market
FITZGERLAD, J. ROY., 215 Market
FITZGERALD, R. M., Oakland, Cal.
FITZHUGH, WM. M., 2350 Broadway.
FITZPATRICK, Hon. T. I., City Hall.
FITZPATRICK, THOMAS S. Oakland, Cal.
FLANDERS, J. K. Oswego, New York
FLANNERY, JAMES C., Mills Bldg., r. 547
FLEISCHMAN, MARTIN R., 17 Battery
FLEISHMANN, EDWARD C., 245-11th St.
FLEISHER, ALEXANDER, 1652 Taylor
FLEISHHACKER, HERBERT, 1 Sansome.
FLEISHHACKER, MORTIMER, 401 2nd St.
FLEMING, CAPEN A., 451 California
FLETCHER, Dr. HAROLD A., 490 Post
FLETCHER, JOHN D., 433 California
FLOOD, Dr. RANDOLPH G., 490 Post
FLUHMANN, Dr. C. FRED'K, 2400 Webster
FLYNN, JOHN L., 1211 Russ Bldg.
FOERSTER, ROLAND C., Crocker Bldg.
FOLLANSBEE, A. W., Jr., 401 California.
FOLSOM, D. M., 310 Sansome.
FONTAINE, R. G., 332 Pine.
FONTES, FRANK J., Phelan Bldg., r. 920
FOOSHEE, ROBERT E., 195 Berry
FOOTE, A. D., Grass Valley.
FORBES, JOHN F., Crocker Bldg.
FORBES, Rev. WM. O., 228 McAllister
FORCE, Prof. JOHN N., Berkeley, Cal.
FORD, ARTHUR W, Merced, Calif.
FORD, TIREY L., 593 Market
FORD, WILLIAM H., 704 Market.
FORDERER, GEO. S., 269 Potrero Av.
FORREST, FRANCIS G., 114 Sansome
FORRESTER, GEORGE E., J., 79 Post
FORSEY, HAROLD W., Los Angeles, Cal.
FORSYTH, THOMAS W., 729 de Young Bldg.
FOSBERY, ARTHUR F., 2000 Washington
FOSTER, ARTHUR W., 244 California
FOSTER, CHAS., Ferry Bldg.
FOSTER, EDWARD H., 775 Post
FOSTER, PAUL S., 244 California
FOSTER, R. D., 465 California, r. 824
FOSTER, WALTER F., 1675 Eddy
FOTTRELL, Dr. M. J., 2101 Divisadero.
FOULDS, EVAN J., 65 Market
FOUT, E. E., 1021 Cowper, Palo Alto
FOWLER, ROBERT W., 315 Montgomery
FOWLER, W. H. B., The Chronicle.
FOX, THOMAS H., Monadnock Bldg., r. 900
FOX, WALTER C., Jr., 465 California.
FOYLE, ROBERT W., 925 O'Farrell
FRANCIS, WALTER B., Rialto Bldg., r. 711
FRANK, MORRIS E., Hotel Richelieu
FRANKENAU, S., St. Francis Hotel.
FRANKENHEIMER, Dr. J. B., 384 Post
FRANKLIN, MILTON, Phelan Bldg., r. 506.
FRASER, E. A., 2814 Derby Berkeley
FRATESSA, PAUL F., Hearst Bldg.
FRAWLEY, JOHN W., Santa Monica, Cal.
FREDERICK, MAX, 71-1st St.
FREDRICK, Dr. M. W., 135 Stockton.
FREEAR, GEORGE H., 557 Howard.
FREEMAN, ALLEN G., 1 Drumm.
FRENCH, F. MORTIMER, Los Angeles, Cal
FRENCH, H. W., 115 Davis.
FRENCH, WILLIAM H. 1855 Folsom
FRENCH, WILL J., State Bldg. S. F.
FREY, CHARLES M., 995 Market
FREYER, E. G., Berkeley, Cal.
FREYERMUTH, Dr. O. G., 209 Post.
FRICK, WALTER P., Oakland, Cal.
FRICKSTADT, WALTER N. Sheldon Bldg.
FRICOT, D., Angeles Camp, Calaveras Co.
FRIEDLANDER, A. L., 55 Fremont
FRIEDLANDER, HOWARD J., 89 Battery.
FRIEDMAN, ALFRED, 444 Market
FRIEDMAN, ISRAEL, 259 Post.
FRIES, WM., Mills Bldg.
FRINK, A. FRANK, 593 Market
FRITSCHI, Dr. ALFRED R., Mills Bldg.
FRITZE, AUGUST, 225 Bush, r. 620
FROHMAN, ISAAC, 991 Mills Bldg.
FROST, HORATIO T., 1 Drumm St.
FRYER, CHAS. M., 57 Post
FULLER, H. D., 720 California
FULLER, H. H., 1161 Mission
FULLERTON, DARWIN P., 210 Post
FUNGE, W. W., Jr., 442 Lyon.
GAFFNEY, JAMES L., 48 Clay.
GAINES, FRANK S., 620 Market
GALE, MAURICE A., 38 Sansome
GALLAGHER, ANDREW J., 1095 Market
GALLAGHER, J. J., State Bldg., S. F.
GALLOWAY, J. D., 1 Montgomery.
GALLWEY, Dr. JOHN, 1195 Bush
GANTNER, JOHN O., 461 Mission
GANTT, ROBERT A., 140 New Montgomery
GARCIA, ALFRED M., Sebastopol, Cal.
GARCIA, J. MATHIAS, Sebastopol, Cal.
GARDENIER, HOWARD T., 681 Market.
GARDINER, J M., Commercial Exchg. Bldg.
GARDINER, THOS. M., 401 California.
GARDNER, CHARLES F., 785 Market.
GARDNER, FRED A., Los Altos, Cal.
GARDNER, Dr. SAM'L. J., 909 Hyde.
GARDNER, WILLIAM J., 315 Montgomery.
GARFIELD, CHESTER A., Hearst Bldg.
GARIN, JOSEPH A., 534 Battery.
GARLICK, WILLIAM A., 625 Market
GARMAN, M. L., Sausalito, Cal.
GARREN, WILLIAM I., 1606 de Young Bldg
GARRISSERE, GUSTAVE S., Ne York City
GARTHWAITE, J. W., Oakland, Cal.
GARTHWAITE, W. W., Oakland, Cal.
GASSNER, LOUIS, 112 Geary
GATES, M. H., 68 Post
GATTER, A. R., 638 Sacramento
GAY, CHARLES, 215 Market
GAY, GEORGE R., Crocker Bldg.
GAY, ROBERT H., 111 Sutter
GAYLORD, EARL G., 225 Bush
GAYMAN, B. A., 3150 19th St.
GAYTON, HARRY A., 149 New Montgomery
GEARHART, ARTHUR M., 33 Fremont.
GEARHART, WILLIAM E., Hobart Bldg., r. 2002
GEARY, ERNEST G., 315 Montgomery.
GEARY, ROY, Hearst Bldg., r. 1215
GEBALLE, HARRY, 148 Montgomery
GEHRELS, Dr. ERNST, 490 Post
GEIGER, Dr. J. C., Chicago, Ill.
GELSTON, Dr. CLAIN F., 380 Post
GEMMER, HENRY, 140 New Montgomery
GENBERG, EDWARD W., 1229 Market
GENOCHIO, Dr. E. P., Flood Bldg.
GENTRY, W. H. H., State Capitol, Sacramo
GEORGE, Dr. J., MORRILLE, 350 Post
GERLACH, FRED W., 543 Market
GERSTLE, MARK L., 310 Sansome.
GERSTLE, Dr. MARK L. Jr., 490 Post
GERSTLE, WILLIAM L., 310 Sansome.
GETZ, ALBERT M., 619 de Young Bldg.
GHIRARDELLI, D. LYLE, 900 North Point
GIANNINI, A. P., Bank of Italy.
GIANNINI, Dr. ATTILIO H., 680 Broadway, New York City, N. Y.
GIANNINI, L. M., 1 Powell St.
GIBBONS, C. P. Jr., 315 Montgomery.
GIBBONS, FRED G., 315 Montgomery
GIBBONS, Dr. H. W., 350 Post.
GIBBONS, Dr. MORTON R., 350 Post.

MEMBERSHIP LIST (Continued)

GIBSON, ALGERNON T., 37 Drumm
GIBSON, Dr. THOMAS E., 870 Market
GIDNEY, HARRY D., 140 Ne Montgomery
GIETZEN, JOSEPH, 4 Montgomery
GIFFORD, JOHN V., Russ Bldg.
GILBERT, MENARD, Los Gatos, Calif.
GILBERT, Dr. R. A., 135 Stockton
GILCREEST, Dr. EDGAR L. 384 Post
GILKEY, H. L., Berkeley, Cal.
GILLESPIE, ALBERT E., 137 Steuart.
GILLESPIE, S. E., 1101 Matson Bldg.
GILLETT, J. N., 465 California.
GILLILAND, ADAM, 250 Grand Av., Oaklnd
GILLINGHAM, JOHN R., 361 California
GILLIS, KENNETH C., Oakland, Calif.
GILLOGLEY, R. W., 57 Post.
GILLOGLY, M. L., Sausalito, Calif.
GILMAN, Dr. PHILIP K., 350 Post.
GIMBAL, EUGENE B., 501 Folsom.
GINGLES, WM. W., Oroville, Cal.
GINSBURG, OSCAR W., Flood Bldg.
GIRVIN, PAUL S., State Bldg., S. F.
GIRVIN, WILLIAM H., 1546 Russ Bldg.
GIVENS, WILLARD E., San Diego, Cal.
GLADDING, ALBERT L., 660 Market
GLASER, Dr. EDWARD F., 490 Post
GLASPELL, FOSTER, Los Angeles, Cal.
GLASSMAN, IRA, 339-5th St.
GLIKBARG, A. SAMUEL, Mills Bldg.
GOCK, ALFRED J., Bank of Italy
GODCHAUX, EDMOND, City Hall.
GOETHE, CHARLES M., Sacramento, Cal.
GOFF, Capt. CHARLES ,1563 8th Av.
GOGERTY, EDWARD B., 564 Market
GOLDBERG, JOHN J., 420 Kohl Bldg.
GOLDIE, JOSEPH, 1500 Bryat
GOLDMAN, Dr. SAMUEL A., Flood Bldg.
GOLDSBOROUGH, WILLIAM T., 234 Bush
GOLDSMITH, JOS. L., 703 Market.
GOLDSTEIN, S. L., 216 Pine.
GOLDSTONE, Dr. C. S., 251 Geary
GOLSTONE, MOSES A., 1161 Folsom
GOMO, ELMORE A., 215 Market
GOMPERTZ, CHARLES W., Balboa Bldg.
GONZALEZ, Dr. FRANK, I. 1116 Flood Bldg
GOOD, ALBERT U., Berkeley, Cal.
GOODE, P. G., 444 California.
GOODELL, C. J., 405 Montgomery
GOODFELLOW, HUGH, 315 Montgomery
GOODMAN, ISAAC, 879 Market.
GOODMAN, LOUIS E., Hobart Bldg.
GOODRICH, C. S., 1010 Mills Bldg.
GORDON, CHARLES G., 114 Sansome St.
GORDON, CLIFTON R., 1101 Mils Bldg.
GORDON, LOUIS D., 1 Montgomery.
GORDON, S. EVANS, Mills Bldg., r. 481
GORI, WM. San Leandro, Calif
GORMAN, ALFRED W., 433 California
GORMAN, CHARLES F., Long Beach, Cal.
GORMAN, JAMES A., 155 Montgomery
GORMAN, J. F., Monadnock Bldg., r. 1053
GORRILL, WILLIAM H., 1 Montgomery
GOSS, HARRY M, 166 Embrcadero
GOSS P. B., Auburn, Calif.
GOSSARD, WILLIAM D., Phelan Bldg.,
GOTH, S. C., Geary & Grant Av.
GOTTSCHALK, EMIL, 135 Kearny
GRABILL, CLARENCE A., Long Beach
GRADY, GROVER, 4 Montgomery
GRAHAM, CLIFFORD R., 85 2nd St.
GRAHAM, EDWARD M., 2677 Larkin
GRAHAM, C. Fred, 110 Sutter
GRAHAM, GEORGE F., 110 Sutter
GRAHAM, Dr. HARRINGTON B., 490 Post
GRANAT, JOSEPH I., 476 15th Av.
GRANT, HENRY M., 20-2nd St.
GRANT, JOSEPH D., 114 Sansome.
GRANT, WILBUR H., Hobart Bldg.
GRAU, OTTO K., 1207 de Young Bldg.
GRAVES, Dr. JOHN H., 977 Valencia.
GRAY, CHARLES H., 405 Montgomery
GRAY, Dr. B. FRANK, 209 Post.
GRAY, C. H., 720 Hearst Bldg.
GRAY, CHAS. A., 625 Market r. 1103.
GRAY, HENRY W., 79 Ne Montgomery
GRAY, ROSCOE N., 333 Pine
GRAY, R. S., Hobart Bldg.
GRAY, THOMAS B., 250-1st St.
GRAY, Capt. WILLIAM J. 1605 Russ Bldg.
GREAVES, THOMAS T., 180 New Mntgry.
GREEN, Dr. A. S., 853 Hyde.
GREEN, CHARLES E., Crocker Bldg.
GREEN, Dr. L. D., 853 Hyde.
GREEN, MONROE D., 1098 Sansome.
GREEN STANLEY, 216 Pine
GREENBERG, MAURICE, 765 Folsom.
GREENBERG, STUART, 765 Folsom.
GREENE, A. CRAWFORD, Balfour Bldg.
GREENE. LOUIS C., 310 Sansome
GREENE, SAMUEL H., 216 Pine.
GREENEBAUM, EMIL, 110 Market
GREENWELL, LEONARD L., 58 Sutter
GREENWOOD, Dr. EARL N., 909 Hyde
GREENWOOD, FRANK M., 519 California.
GREENWOOD, GEO. D., 519 California
GREGORY, A. H., 519 Mission.
GREGORY, BION S., Hearst Bldg.
GREGORY, T. T. C., Balfour Bldg.
GRESHAM, Rev. J. WILMER, 1219 Sacramento
GRIFFIN, ANDREW G., 311 California
GRIFFIN, Dr. C. F., Flood Bldg.
GRIFFIN, C. W., 101 California.
GRIFFIN, Hon. FRANKLIN A., City Hall.
GRIFFIN, FRANK W., 58 Sutter.
GRIFFITH, Dr. ARCHER C., 209 Post
GRIFFITH, MILLEN, 231 Sansome
GRIFFITH, RALPH H., 354 Pine
GRIFFITH, WM. G., Santa Barbara, Cal.
GRIFFITHS, J. C., 315 Montgomery.
GRIMWOOD, J. B., Pasadena, Cal.
GRISWOLD, A. H., 140 New Montgomery
GRISWOLD, LEE S., Custom House, S. F.
GROWALL, WILLARD L., 704 Market.
GRUNBAUM, LEO P., 58 Sutter
GRUNSKY, C. EWALD 57 Post.
GRUNSKY, C. E. Jr., Valley Springs, Cal.
GRUNSKY, EUGENE L., 57 Post
GUGGENHIME, BERTHOLD, 150 California
GUILFOIL, Dr. J. A., 909 Hyde r. 611.
GUMP, A. L., 268 Post.
GUMP, ALFRED S., 268 Post.
GUNDELFINGER, LOUIS, Fresno, Cal.
GUNDELFINGER, S., State Bldg., S. F.
GUNN, BENJAMIN M., 820 Kohl Bldg.
GUNN, CHARLES M., 444 Market.
GUNN, GEO. A., Hobart Bldg.
GUNN, MARCUS G., 995 Market
GUNNELL, ARTHUR J., Crocker Bldg., r.
GUNNISON, A. W., 465 California
GUNNISON, F. S., Sacramento, Cal.
GUNNISON, S. V., San Anselmo, Cal.
GUNST, M. A., 601-3rd St.
GURLEY, Dr. JOHN E., 350 Post.
GUTSTADT, RICHARD E., 692 16th Av.
GUTTERSON, HENRY H., 526 Powell.
GUY, Dr. H. H., Berkeley, Cal.
GUYETT, ROD G., Crocker Bldg.
GWINN, JOSEPH M., 144 Paloma Av.
GYLE, JOSEPH C., 622 de Young Bldg.
HAAS, EDWARD F. 465 California
HAAS, LOUIS S., 407 Montgomery
HAAS, WALTER A., 98 Battery.
HABER, ALBERT L., 112 California
HABER, JOSEPH Jr., 703 Market.
HABER, LOUIS F., 405 Montgobery
HABER, SAMUEL B., 58 Sutter, r. 217
HABER, Dr. WILLIAM, 177 Post.
HABERDIFR, Dr. OLIVER A., 323 Geary
HACKETT, C. NELSON, Bank of Calif.
HACKLEY, P. B., 625 Market
HACKLEY, ROY C., Berkeley, Cal.
HADDEN, ERNEST J. 660 Market
HADSELL, D., 433 California.
HAEHL, H. L., 785 Market r. 1314.
HAGAN, H. L., 611 Mission.
HAGEDORN, WILLIAM, 525 Market
HAGEN, R. M., 114 Sansome
HAGOPIAN, JOHN K., 1507 Russ Bldg
HAGUE, WILLIAM E., 278 Post
HALE, MARSHAL, 901 Market.
HALE, PRENTIS C., 901 Market.

COMMONWEALTH CLUB (Continued)

MEMBERSHIP LIST (Continued)

HALE, REUBEN B., 901 Market.
HALL, ARTHUR N., 140 New Montgomery
HALL, CHAFFEE E., 14 Sansome
HALL, GEO. W., Crocker-1st Nat. Bk.
HALL, GORDON, Mills Bldg., r. 1064
HALL, HARRY, 16 California
HALL, HERBERT E., Crocker Bldg., r. 901
HALL, H. H., 225 Bush
HALL, Dr. J. UNDERWOOD, 384 Post
HALL, NORMAN W., 114 Sansome
HALL, SAMUEL O., 14 Montgomery
HALL, Dr. SHERRELL W., Berkeley, Cal.
HALL, WM. HAM, 3855 Jackson.
HALL, Lt. W. R .,Naval Station, S. F.
HALL, WILLIAM S., Chico, Cal.
HALLIDAY, B. F., 1 Kansas St.
HALLIDAY, WM. P., 37 Powell
HALLMARK, H. C., 65 Market
HAM, CHARLES H., 1045 Greenwich
HAMM, LISLE S., 1357 Russ Bldg.
HAMMERSTROM, BURT, 58 Sutter
HAMILTON, ALEXANDER, 625 Market
HAMILTON, FLETCHER, Hobart Bldg.
HAMILTON, FREDERICK A., 315 Sutter.
HAMILTON, ROBERT R., San Diego, Cal.
HAMM, LISLE S., Flood Bldg., r. 569
HAMMATT, RICHARD F., 24 California
HAMMERSMITH, F. A., Crocker Bldg.
HAMMILL, HAROLD B., Oakland, Cal.
HAMMON, WENDELL C., Balfour Bldg.
HAMMON, WENDELL P., Balfour Bldg.
HAMMOND, F. W., 646 Folsom.
HAMMOND, JAMES E., 332 Pine
HAMMOND, MANTON, E., 821 Market
HANDLON, JOSEPH H., 58 Sutter.
HANDY, HOBART, 500 Hyde
HANFORD, W. S., 1410 Holly, Berkeley
HANKINS, HOMER J., Pacific Bldg., r. 918
HANKINS, S. J., Pacific Bldg., r. 918
HANKS, ABBOT A., 624 Sacramento
HANLEY, CHARLES P., 300 Montgomery.
HANLEY, JAMES M., 210 Post
HANLON, DANIEL M., Sheldon Bldg.
HANLON, Dr. E. W., Medical Bldg.
HANLY, R. E., Philadelphia, Penn
HANNA, RICHARD J., 225 Bush.
HANNA, RICHARD W., 225 Bush
HANNAFORD, DUKE, 225 Bush r. 315
HANRAHAN, WILLIAM F., 225 Bush
HANSEN, Dr. C. T., 133 Geary.
HANSEN, HENRY M., 405 Montgomery
HANSEN, O. C., 521 Dewey Blvd.
HANSON, GEORGE B., San Jose, Cal.
HANSON, RAYMOND O., 704 Market
HARBOUR, JOHN H., 699 Brannan.
HARDGRAVE, Dr. LLOYD E., 384 Post
HARDING, CARROL R., 65 Market
HARDING, REINHARDT T., Mils Bldg.
HARDING, S. T., Univ. of Calif.
HARDY, Dr. SUMNER, 209 Post.
HARDY, VERNON S., 1 Drumm
HARGROVE, LEONARD, 225 Bush
HARMON, A. K. P. Jr., Oakland, Cal.
HARPER, F. F. G., 510 Battery.
HARRINGTON, JAMES J., 225 Bush, Room 325
HARRIS, CHARLES W., San Leandro, Cal.
HARRIS, Dr. CHESTER S., Flood Bldg.
HARRIS, FRANK M., 245 Market
HARRIS, Dr. HENRY, 177 Post.
HARRIS, M. B., Fresno, Cal.
HARRIS, MANLY S., 1116 Post.
HARRIS, MATTHEW A., 5th & Brannan.
HARRIS, NICHOLAS B., 255 California
HARRIS, RICHARD G, 1 Montgomery
HARRIS, STANLEY G., 561 Mills Bldg.
HARRISON, H. O., 1200 Van Ness Av.
HARRISON, M. C., 28 Leidesdorff
HARRISON, MAURICE E., Crocker Bldg.
HARRISON, PERCY C., 264 California
HART, ALBERT L., 3779 Clay.
HART BENJAMIN R., 101 California
HART, Dr. CHARLES E., 391 Sutter.
HART, Dr. CAVINS D., 380 Post
HART, HAROLD H., 111 Sutter r. 206
HART, HENRY H., 328 Post
HART, JULIEN, 360 Mission
HART, Dr. MORTON E., 291 Geary
HARTMAN, Dr. GEORGE W., 999 Sutter
HARTSOOK, FRED, 41 Grant Av.
HARTZELL, H. F., 158 Eleventh St.
HARVEY, Dr. RICHARD W., 380 Post
HARWOOD, FRANKLIN B., 305 Spruce.
HASLETT, O. C., 1st. Nat. Bank Bldg.
HASLETT, S. M., 60 California.
HASSETT, M. C., 1765 Vallejo
HASSLER, Dr. WILLIAM C., 1085 Mission
HASTINGS, RUSSELL P., 3525 Pacific Ave.
HATCH, FRED W., Rialto Bldg., Room 347
HATFIELD, GEORGE J., Post Office Bldg.
HATFIELD, Prof. HENRY R., Univ. of Cal.
HATHAWAY, A. T., Menlo Park, Cal., Box 636
HATTER, J. A., 741 Market
HAUER, JOHN B., 333 Pine.
HAVEN, LOUIS Q., 58 Sutter
HAVRE, JEAN B., 200 Bush
HAWKES, ROBERT H., 168 Sutter
HAWKINS, CHAS. A., 829 Mills Bldg.
HAWKINS, J. W., 1115-12th Modesto, Cal.
HAWKS, HARRY D., 155 Montgomery.
HAWKSLEY, A., 384 Second.
HAWLEY, E. L., 149 California
HAWLEY, JOHN V., 995 Market.
HAWLEY M. J., 268 Lee. Oakland, Calif.
HAWORH, Dr. B. C., Washington, D. C.
HAYDEN, J. EMMET, 162 15th Av.
HAYDEN, THOS. E., Post Office Bldg.
HAYES, ELYSTUS L., 1 Montgomery.
HAYES, JAMES H., 85 Second.
HAYES, J. ORLA, 57 Sutter
HAYNES, Dr. JOHN R., Los Angeles.
HAYNES, W. H., Berkeley, Cal.
HAYS, WM. C., 1st Nat. Bank Bldg.
HAYWOOD, T. G., 333 Folsom
HAZLETT, JOHN, 22 Battery.
HEAD, LEON O., 85 Second St.
HEATHCOTE, BRUCE, 450 California.
HECHT, JOEL K., Kohl Bldg.
HEFFERNAN, JOHN T., Seattle, Wash.
HEGER, S. RALPH, 444 Post
HEINEBERG, J. A., 16 California.
HEITMAN, Dr. HUBERT, 240 Stockton.
HELLER, EDWARD H., 665 Market
HELLER, WALTER S., Mills Bldg.
HELLMAN, I. W. (III), 744 Market
HELLMANN, H. G., 2412 Gough.
HENSKEN, JOHN M., 215 Market
HENDERSON, JOHN W., 785 Market.
HENDRY, GEO. W., 29 Main.
HENGSTLER, LOUIS T., Kohl Bldg.
HENION, DELMONT D., 444 Market
HENLEY, BENJAMIN J., 148 Montgomery
HENRY, CARL A., 401 Sansome.
HENSHAW, FREDERICK W., 200 Bush
HERDMAN, R. E., 315 Montgomery
HERMAN, ALBERT E., 25 Taylor
HERMAN, Dr. BORIS S., 1756 Fillmore
HERON, ALEXANDER R., Sacramento, Cal
HERRICK, ANSON, 465 California
HERRICK, Dr. CHARLES A., 133 Geary
HERRIOTT, CHARLES C., 4 Montgomery
HERRMANN, F. C., 465 California.
HERRMANN, GEO., 300 Front.
HERRSCHER, EDMOND E., 2305 Russ Bldg
HERSHBERG, J. L., 310 Sansome.
HERTZ, ALFRED, 770 Camino del Mar
HERVIN, I. E., Flood Bldg., Room 828
HESS, Dr. H. A., 1152 Flood Bldg.
HETTMANN, WALTER E., 315 Montgomery
HEWES, LAURENCE I., 114 Edgewood Av.
HEWETSON, ANGELO, Alameda, Cal.
HEYMAN, ALVIN, 742 Market.
HEYMAN, OSCAR, 742 Market.
HEYNEMAN, GEO., 86 3rd.
HIBBERD, Capt. I. N., 310 Sansome.
HICKLIN, BENJAMIN H., 369 Pine
HICKS, G. H., 64 Pine.
HICKS, LEWIS A., Berkeley, Cal.
HICKS, LEO R., 105 Montgomery
HIFLE, G. W., 121 Post.
HIGBY, W. F., 20 Second St.
HIGGINS, CHARLES H., 268 Market.

COMMONWEALTH CLUB (Continued)

MEMBERSHIP LIST (Continued)

HILL, ARTHUR J., 1026 Market.
HILL, CARY L., Berkeley, Calf.
HILL, CHESTER H., 55 Sansome
HILL, FRANK L., 10 Embarcadero.
HILL, Dr. HAROLD P., 380 Post
HILL, J. GORDON, 277 Pine
HILL, Dr. S. ANSON, 209 Post.
HILMER, FRED L., 129 Davis.
HINCKS, ALFRED W., Yuba City, Cal.
HINDES, STETSON G., 14 Montgomery.
HINK, LESTER W., Berkeley, Cal.
HINMAN, Dr. FRANK, 384 Post
HIRSCHFELD, Dr. MERVYN H., 516 Sutter
HIRSCHLER, DAVID, 12 Steuart.
HIRSHFELD, CHARLES, 1000 Mason
HISCOX, RICHARD A., 112 Market
HITCHCOCK, LE ROY V., 565 Market.
HITTENBERGER, CARL H., 460 Post
HJUL, JAMES H., 128 Russ St.
HOAG, Dr. C. L., 177 Post.
HOAR, F. E., 995 Market.
HOBBS, HENRY W., 65 Market.
HOBDY, Dr. W. C., 490 Post
HOBSON, CHARLES B., 703 Market r. 1414
HOCKHEIMER, A., Richelieu Hotel
HOCKENBEAMER, A. F., 245 Market
HODGHEAD, BEVERLY L., 14 Montgomery
HODGKINSON, ARNOLD, 228 Pine
HOFF, WALTER A., 522 Powell
HOFFMAN, JACOB H., Mills Bldg., Room 467
HOFFMAN, OSCAR, 112 Market
HOFFMAN, WALTER, Balboa Bldg., R 725
HOFFMAN, WM. W., 1409 - 35th Av., Oakland
HOGAN, JOHN S., 415 Balboa Bldg.
HOGE, LIONEL B., 941 Pacific Bldg.
HOHFELD, EDWARD, Crocker Bldg.
HOLDEN, St. GEORGE, 2901 Russ Bldg.
HOLLZER, Hon. HARRY A., Los Angeles
HOLMAN, ALFRED, Kohl Bldg.
HOLMAN, Dr. EMIL, Lane Hospital
HOLMAN, FRED H., Federal Reserve Bank
HOLMES, CEBERT C., 10-10th Ave.
HOLMES, E. CLARENCE, 68 Post.
HOLMES, E. I., 351 California
HOLMES, JOHN D., 140 New Montgomery
HOLOHAN, JAMES B., San Quentin, Cal.
HOLST, BENJAMIN C., Rialto Bldg.
HONE, DANIEL W., 79 New Montgomery
HONN, GEORGE E., Rialto Bldg., R 501
HONEYWELL, FRANK, Berkeley, Cal.
HONIGBAUM, ALFRED, 344 California
HOOD, WALTER, 225 Bush, r. 425
HOOKER, ROBERT G., 503 Market.
HOOKER, ROBERT G. Jr., Balfour Bldg.
HOOPER, J. G., Crocker 1st Fed Trust Co.
HOOPER, SAMUEL L., Chicago, Illl.
HOPKINS, CECIL B., 681 Market
HOOVER, Hon. HERBERT, Washington, D. C., or Stanford University, Cal.
HOOVER, THEO. J., Stanford Univ.
HOPKINS, M. E., 58 Clay.
HOPPS, JOHN H., 503 Market
HOSMER, Dr. MATTHEW N., 384 Post
HORSBURGH, JAMES Jr., Crocker Bldg.
HORST, E. CLEMENS, 235 Pine.
HOTCHKISS, WILLARD E., Stanford University
HOUSER, JOHN, 311 California
HOUSTON, Dr. ALBERT J., 380 Post
HOUSTON, Col. JAMES B., 800 Bush
HOVEY, CHESTER L., 681 Market.
HOWARD, CHARLES P., Oakland, Cal.
HOWARD, E. A., 80 Howard.
HOWARD, Dr. EDWARD, 350 Post.
HOWARD, H. S., Berkeley, Cal.
HOWARD, VOLNEY E., 315 Montgomery
HOWE, CHAS. K., 90 Market.
HOWELL, ALBERT J., 85 2nd r. 610.
HOWELL, JAMES B., 466 Guerrero
HOWELL, JOHN, 434 Post
HOWELL, JOHN S., 85 2nd St.
HOWELL, JOHN W., 60 California.
HOWLAND, H. FRANK, 215 Market
HOXIE, V. W., Sheldon Bldg. r. 724.
HOYT, JOHN G., 430 Sansome.
HOYT, WILBUR S., Sharon Bldg.
HUBBARD, LESLIE L., 212 Grant Bldg.
HUBBARD, SAMUEL, Oakland, Cal.
HUBBARD, WM. P., Mills Bldg.
HUBER, W. L., 1st Nat. Bank Bldg.
HUDDART, FRANK H., 681 Market.
HUDDART, JAMES M., 1 Drumm
HUETER, ERNEST C., 544 Market
HUETER, OSCAR M., Flatiron Bldg.
HUGGINS, A. W., 150 Post.
HUGGINS, TED, 704 Market
HUGHES, B. O., Ferry Bldg., S. F.
HUGHES, CHARLES T., 433 California.
HUGHES, FRANK P., 332 Pine.
HULL, J. HAYDEN, 1244 California
HULTMAN, FRANK M., Mills Bldg., Room 390
HUMPHREY, CHARLES F., Hobart Bldg.
HUMPHREY, RAY H., Monadnock Bldg.
HUMPHREY, WILLIAM F., 225 Bush
HUNIUS, MARTIN F., 635-14th Ave.
HUNKIN, Dr. SAMUEL J., 1155 Bush.
HUNT, CHARLES F., 1 Sansome.
HUNT, CHAS. W. Jr., 149 New Montgomery
HUNT, GEORGE E., 660 Market
HUNT, THEODORE M., 342 Madison, N. Y.
HUNTER, FRANK L., 234 Sansome.
HUNTINGTON, Dr. THOS. W., Mills Bldg.
HURT, GROVER G., Salinas, Cal.
HURWITZ, Dr. S. H., 490 Post
HUSTED, R. L., 2565 Mission.
HUTCHENS, F. B., 1 Montgomery
HUTCHERSON, ROBT., 79 New Montgomery
HUTCHINGS, HARTLEY F., 25 Kearny
HUTCHINS, W. A., Berkeley, Cal.
HUTCHINSON, ARTHUR, 14 Montgomery
HUTCHINSON, CHAS. T., 883 Mission.
HUTCHINSON, ELY C., 19th & Harrison.
HUTCHINSON, JAS. S., 1 Montgomery.
HUTCHINSON, LINCOLN, 16 Presidio Ter.
HUTTON, GERALD H., Mills College, Cal.
HUYLER, W. H., 155 Turk St.
HYDE, Prof. CHAS. G., Univ. of Calif.
HYDE, GEORGE M., 1366 Sutter
HYDE, Prof, JAMES M., Hollywood, Cal.
HYDE, W. F., Palo Alto, Cal., Box 511.
HYMAN, JOSEPH, Kohl Bldg., Room 609
HYMAN, SAM LIGHTNER, 68 Post.
HYMAN, Dr. SOL, Butler Bldg.
HYMAN ,WALTER G., 2600 Taylor.
HYMAN, WILLIAM L. 2410 Steiner
ICOVE, Dr. MARTIN D., 853 Hyde
INGBER, Dr. IRVINE S., 490 Post
INGOLD, ERNEST, 930 Van Ness Ave.
INGRAM, DAVID W., Monadnock Bldg., R 298
INMAN, Dr. THOS. G., Flood Bldg.
IOAS, LE ROY C., 65 Market
IRELAND, THOMAS W., 3711 Fillmore
IRILARRY, JOHN T., 108 Sutter.
IRVINE, JAMES, Crocker Bldg., Room 820
ISNARDI, Dr. MARIO, 177 Post Room 714
ISRALSKY, SAMUEL, 318 Kearny
JACKS, NOEL H., 315 Montgomery.
JACKSON, H. F., 58 Sutter
JACKSON, Prof. J. HUGH, Stanford Univy.
JACKSON, JEREMIAH W., Mills Bldg.
JACKSON, WALTER E., 41 First St.
JACKSON, WARD S., 206 Bush
JACOB, HENRY R., 753 Market.
JACOB, NATHAN, 125 Battery.
JACOBI, A. LEONARD, 416 Battery.
JACOBI, ALEX., 513 Sixth St.
JACOBI, J. J., 1901 California
JACOBI, LEONARD, 3430 Jackson
JACOBS, ALBERT P., 101 Washington
JACOBS, C. HUNTINGTON, Russ Bldg.
JACOBS, FRED W., 600 Minnesota
JACOBS, GASKELL S., Balfour Bldg.
JACOBS, HENRY A., 111 Sutter r. 1433
JACOBS, LESLIE L., 154 - 29th Av.
JACOBS, Dr. S. NICHOLAS, 209 Post.
JACOBY, CHAS. I., 301 Brannan.
JAFFA, EDWARD M., 1 Montgomery.
JAFFA, Prof. M. E., Univ. of Calif.
JAMES, LEANDER L., 26 O'Farrell
JAMISON, JOHN D., 1600 Fairfax Av.
JAMISON, ROBERT W., 639 Mission
JANIGAN, CHARLES J., 910 Russ Bldg.
JANIN, CHARLES, Kohl Bldg.

COMMONWEALTH CLUB (Continued)

MEMBERSHIP LIST (Continued)

JANNAPOLIS, ALBERT, 200 Post
JARVIS, HENRY H., Berkeley, Calif.
JEDDIS, ALPHONSE, 704 Market.
JEFFRESS, MELVIN G., 217 Kohl Bldg.
JEFFRESS, ROBERT E., 114 Sansome
JELLINEK, Dr. E. O., Butler Bldg.
JENISON, EDWARD S., 48 Fremont
JENKINS, CHARLES H., 114 Bush
JENKINS, HORACE G., 64 Pine
JENKINS, JAMES, 300 Montgomery
JENKINS, WILLIAM, 627 Market.
JENNINGS, DWIGHT W., 225 Bush
JENSEN, CRESTON H., 605 Market
JENSEN, GEORGE C., 503 Market
JENSEN, GEORGE C., Phelan Bldg., Room 933
JENSEN, JOSEPH F., 425 Battery
JEPSON, Prof. W. L., Berkeley, Cal.
JESPERSON, CHRIS N., Paso Robles, Cal.
JESURUN, EDWARD, Palo Alto, Cal.
JOEL, ARTHUR, Mills Bldg.
JOHANSEN, Dr. ERNESTE, 291 Geary.
JOHANSON, CARL H., 315 Montgomery.
JOHNSON, A. W., 2187 Fillmore.
JOHNSON, C. R., Crocker Bldg.
JOHNSON, Dr. CHESTER W., 516 Sutter
JOHNSON, FREDERIC P., Hayward, Cal.
JOHNSON, Dr. H. H., St. Luke's Hosp.
JOHNSON, Hon. HIRAM W., 857 Green.
JOHNSON, J. HAROLD, 771 28th Av.
JOHNSON, Dr. MILBANK, Los Angeles.
JOHNSON, Dr. MURREY L., Piedmont, Cal.
JOHNSON, OTIS R., Crocker Bldg.
JOHNSON, OTTO B., Phelan Bldg.
JOHNSON, S. O., 2400 Warring, Berkeley.
JOHNSON, Rev. WESTON T., 20 Santa Ana
JOHNSON, Hon. WALTER P., City Hall.
JOHNSON, WALTER S., 1 Montgomery
JOHNSTON, DUNCAN M., 79 New Montgomery
JOHNSTON, JAMES A., 464 California
JOHNSTON, ROBERT, 700 New Call Bldg.
JOHNSTON, SAMUEL P., Phelan Bldg.
JOHNSTONE, W. L., 311 California
JONES, A. S., 415 Sharon Bldg.
JONES, CHARLES W., 200 Bush
JONES, EARL R., 503 Market.
JONES, EDWARD F., 500 Second St.
JONES, EDWARD M., 209 Post
JONES, FREDERICK W., 1662 Russ Bldg.
JONES, GEO. M., Kohl Bldg.
JONES, HARRY ENO, Buffalo, N. Y.
JONES, H. C., 436 Bellevue, Oakland
JONES, J. C., Alamo, Cal.
JONES, M. R., Balfour Bldg., r. 1220.
JONES, ROBERT E., Oakland, Cal.
JONES, W. E., 140 Spear
JONES, WM. W., Crocker 1st Nat'l Bank
JONGENEEL, AL. H., Pittsburg, Cal. Box W
JONGENEEL, L. W., 101 California
JONGENEEL, M., 101 California.
JORALEMON, IRA B., 315 Montgomery.
JORDAN, D. V., 105 Montgomery
JORDAN, GEORGE, 401 California.
JORDAN, WM. H., Toledo, Ohio
JORGENSEN, VIRGIL W., Sharon Bldg.
JOST, PERCY M., 315 Montgomery
JOSUE, CHAS. G. J., Burlingame, Cal.
JOY, M. W., Long Beach, Cal.
JUDD, N. A., 49 Park Hill.
JUDELL, ADOLPH, 334 Sacramento
JUDGE, J. W. 111 Sutter St. r. 924
JUDSON, CHESTER W., 2727 Vallejo
JULIAN, ESTEY A., Crocker Bldg.
JURS, LOUIS D., 79 New Montgomery.
KAEHLER, RONALD E., 2801 Russ Bldg.
KAHN, CONRAD P., 2712 Webster
KAHN, EDGAR M., 482 California
KAHN, FELIX, 405 Montgomery
KAHN, GEO. H., 54 Geary.
KAHN, IRVING H., 485 California
KAHN, JULIUS, Jr, 2712 Webster
KAHN, SAMUEL, 58 Sutter
KAHN, SOL, 411 Market.
KAHN, SIDNEY, 817 Market
KAISER, JOHN BOYNTON, Oakland, Cal.
KALENBORN, A. S., 952 Howard
KALISCHER, NATHAN, 57-1st St.
KANT, FREDERICK W., Mills Bldg.
KAST, MARIUS J., 753 Bush.
KATTEN, SIMON, 83 First St.
KATZ, PHIL, 71 Parker Av.
KAUFFMAN, EUGENE, 565 Market
KAUFFMAN, S. S., 565 Market
KAUFMAN, ABE, 405 Montgomery
KAUFMAN, Dr. BERNARD, care Amer. Medcal Assn., 21 Spital Passe, Vienna,
KAUFMAN, EARL R., Rialto Bldg.
KAUFMAN, HERBERT C. 785 Market r. 1207
KAUFMANN, ADOLPH, 838 Market
KAUFMANN, JOEL W., The Emporium
KAUFMANN, MELVILLE, 119 Grant Av.
KAUFMANN, MOSES F., 119 Grant Av.
KAUFMANN, WILLIAM, 119 Grant Av.
KAYE, L. M., 239 Grant Av.
KAYE, LEO W., 704 Market
KAYE, W. W., Los Angeles, Cal.
KAZEBEER, ASA G., 614 Mills Bldg.
KEANE, AUGUSTIN C., Hearst Bldg.
KEARNEY, P. A., U. S. Mint.
KEARNEY, R. W., State Bldg., S. F.
KEARNEY, Dr. WM. B., Butler Bldg.
KEATINGE, PERCY, 85 Second St.
KEEFER, CHAUNCEY T., 58 Sutter
KEELER, IRVIN C., 2403 Russ Bldg.
KEENAN, Dr. ALEX., Flood Bldg.
KEENAN, JOSEPH B., 535 North Point.
KEESLING, FRANCIS V., 1207 de Young Bldg.
KEIL, GEORGE F., 369 Pine.
KEIP, FREDERICK B., 1860 Jackson
KEISTER, JAMES B., 1513 Russ Bldg.
KEITH, WILLARD W., 343 Sansome St.
KELLAR, STEWART, 444 Bush
KELLEY, TRACY R., Berkeley, Cal.
KELLOGG, WALTER Y., Oakland, Cal.
KELLOGG, Dr. W. H., 970 Chestnut.
KELLOM, ARTHUR E., 2 Market.
KELLY, FRANK L., University of California
KELLY, FRANK S., 2925 Pierce.
KELLY, JOHN F., Marysville, Cal.
KELLY, JOYCE R., 600 Stockton
KELLY, P. J., 731 Van Ness Av.
KELLY, Dr. ROY W., 65 Market, Room 896
KELLY, STANLEY, Burlingame, Cal.
KELLY, Dr. T. HENSHAW, 490 Post
KEMP, HAROLD B., 833 Market
KEMP, JOHN H., 833 Market
KEMP, W. W., Berkeley, Cal.
KEMPLEY, AUGUSTUS, Hobart Bldg., r. 401
KENDRICK, Maj. CHARLES H., 1 Montgomery.
KENNEDY, C. C., New Call Bldg., Room 543
KENNEDY, GLENN T., Cincinnati, Ohio
KENNEDY, HUGH A. S., 228 Holbrook Bldg.
KENNEDY, J. G. 180 Stevenson
KENNEDY, JOHN M., 300 Broadway
KENNEDY, WILLIAM H., Los Angeles, Cal.
KENWARD, Dr. F. BURTON, Schroth Bldg.
KEON, HUGH F., 1020 de Young Bldg.
KEPNER, J. M., 80 Post.
KERN, EUGENE F., 301 Mission.
KERNER, LOUIS ., 30 Montgomery
KERR, JAMFS E., Monadnock Bldg.
KERR, JAMES W., 18th & Folsom.
KERR, ROBERT I., 2580 Polk
KERR, THOMAS B., 510 Market
KERR, Dr. WM. J., University of Calif. Hospital
KERRIGAN, Hon. FRANK H., Post Office Bldg.,
KESSLER, HARLEN P., 259 Mills Bldg.
KESSLER, RICHARD H., 49 Fourth St.
KEVILLE, HUGH J., 1600 Bush
KEY, JOHN L., 74 New Montgomery
KEYES, ALEX. D., 785 Market.
KEYSTON, GFORGE D., 50 Post
KEYSTON, SAMUEL A., San Mateo, Cal.
KEYSTON, WILLIAM D., 755 Mission
KIDD, A. M., Boalt Hall, Berkeley, Calif.
KIEFFER, DONALD L., 547 Howard.
KIEFFRE, STEPHEN E., 57 Post
KIEFER, W. C., 85 2nd St.
KIELY, EUGENE A., 325 Bush
KIERULFF, EDGAR N., 1662 Russ Bldg.

MEMBERSHIP LIST (Continued)

KIERULFF, GEORGE D., Berkeley, Cal.
KIERULFF, THOMAS C., Balfour Bldg.
KIERULFF, W. J. L., 1662 Russ Bldg.
KILBURN, EARL B., 485 California
KILDUFF, FRED W., 374 Broadway, N. Y.
KILE, Dr. ROBERT F., 900 Hyde
KILGORE, Dr. ALSON R., 490 Post
KILGORE, Dr. EUGENE S., 490 Post
KILKENNEY, LUCAS E., 564 Market
KILROE, W. R. R., Balfour Bldg.
KIMBALL, E. B. Caracas, Venezuela
KIMBER, JAMES E., Berkeley, Cal.
KINBERG, HJALMAR, Ross Calif.
KINDT, ALBERT F., 2530-18th St.
KINDT, HARVEY V., 2530-18th St.
KING, JOHN WILSON, 2701 Russ Bldg.
KING, S. G. O., Redlands, Calif.
KINGSBURY, KENNETH R., 225 Bush.
KINGSLAND, G. R., 1 Beach
KINGTON, FRANK V., Hunter-Dulin Bldg.
KINNEY, C. C., 114 Sansome
KINNEY, GEO T., 235 Montgomery
KINNEY, RALPH W., 916 Bryant
KINSELL, DUDLEY, Monterey, Cal.
KINSLEY, H. M., 425 Mason
KINSLOW, Dr. FRANK A., 177 Post
KIRSCHNER, ERNEST L. 525 Market
KIRK, HARRIS C., 464 California
KIRK, MILES W., Berkeley, Cal.
KIRKBRIDE, CHAS. N., San Mateo.
KIRKBRIDE, W. H., 65 Market
KIRKWOOD, Prof. M. R., Stanford Univ.
KISSEBERTH, I. V., 76 Shoreview Ave.
KISTLER, Dr. RAY H., 516 Sutter
KITCHEN, ALBERT W., 110 Market
KITTLE, JOHN C., Carmel, Cal., Box 1025
KITTREDGE, F. A., 409 Underwood Bldg.
KLEIN, LAZARE, 87 First St.
KLEIN, LOUIS J., 798 Market
KLEIN, W. CHAS., 52 3rd Av., New York City
KLEINHANS, ALBERT, Bank of Italy
KLEISER, GEORGE W., 1675 Eddy
KLEVESAHL, HENRY C., 783 Market
KLINK, GEORGE T., 2 Pine.
KLINKHARDT, GEORGE R., Kohl Bldg., R 1201
KLOPENSTINE, H. C., 2527 California.
KLUEGEL, H. A., Balfour Bldg., r. 1106
KNAPIK, EDWARD M., 1 Montgomery
KNAPP, CHARLES L., Berkeley, Cal.
KNAPP, Dr. EDWARD V., St. Luke's Hosp.
KNAPP, P. C., 310 Sansome.
KNEESHAW, F. P., Sydney, Australia
KNIGHT, EDWARD D., Monadnock Bldg.
KNIGHT, EMERSON, 704 Market.
KNIGHT, FRED W., 32 Clay.
KNIGHT, R. C., 408 Balboa Bldg.
KNIGHT, SAMUEL, Balfour Bldg.
KNIGHT, VAN CLEVE, 311 California
KNOLL, HARRY W., 465 California.
KNOOB, EARL F., 315 Montgomery
KNOTT, FRED, 841 Capp
KNOX, MAURICE H., 704 Market
KNOWLAND, J. R., Oakland Tribune.
KNOWLES, HARPER L., 3 Potrero Av.
KNOWLES, H. J., 260 California.
KNOWLTON, O. H., 599 Eighth St.
KNOX, CHARLES R., 345 Montgomery
KNOX, GEORGE, 940 Grove
KOCH, W. A., Los Angeles, Cal.
KOOBER, RALPH B., 451 California
KOFORD, Hon. JOSEPH S., State Bldg. S F
KOHNER, ARTHUR W., 4 Montgomery
KOLB, FRED W., Monadnock Bldg.
KOMATSU, TAKASHI, Tokyo Fu. Japan
KORN, SOL H., 1801 O'Farrell
KORTICK, JOHN C., 345-1st St.
KOSHLAND, ADOLF, 310 California.
KOSHLAND, DANIEL E., 98 Battery.
KOSHLAND, MAX I., Mills Bldg.
KOSTER, FREDERICK J., 433 California.
KOSTER, JOHN A., 433 California
KOWALSKI, C. E., 301 Mission
KRAFT, KARL F., 444 Market
KRAMER, EDWARD H. Jr., 432 California
KRAMER, GEORGE, 901 Market
KRAUSS, C. F., 115 Palm Av.
KREISS, H. L., 401 Sutter.
KREUTZMANN, Dr HENRY A. R. 1195 Bush
KRICK, E. V., 464 California
KROGNESS, C. GEO., 1 Montgomery.
KROGNESS, C. GEO. Jr., Cambridge, Mass.
KROLL, Dr. FRED'K W., 350 Post
KROTZ, ORVILLE C., 140 Spear
KRUEGER, JAMES I., 417 Market
KRULL, FRANCIS, Post Office Bldg.
KRUSE, EDWARD, 2727 Haste, Berkeley
KRUSE, Dr. FREDERICK H., 381 Post
KRUTTSCHNITT, T. H., 79 New Montgmry
KUECHLER, H. N., 225 Bush.
KUHN, CHARLES J., 3232 Pacific Av.
KULLMAN, JACOB, 85 Second St., Room 603
KULP, C. STANLEY, Rialto Bldg., Room 218
KUTNER, ALFRED, 465 California.
KUTTNER, LOUIS, 1307 Russ Bldg.
LACHMAN, ALBERT, 58 Sutter St. r. 509
LACHMUND, RALPH H., 405 Montgomery
LACKENBACH, ARNOLD C., 155 Montgry.
LACKENBACH, FRED I., 135 Stockton
LAIB, JOSEPH, Jr., 893 Clayton
LAIDLAW, J. ERNEST, 312 California.
LAIST, Dr. OTTO, 1527 McAllister
LALLY, HARRY T., 235 Second.
LAMB, GEO. W., 631 Second St.
LAMBERTON, CHAS. H., 433 California
LAMSON, J. STERRY, 1249 Russ Bldg.
LANDECKER, S. D., 321 Bush.
LANDON, Col. EDWARD, Berkeley, Cal.
LANDSBERGER, JULIUS A., 315 Montgmry
LANE, WILLARD C., 564 Market
LANGDON, Hon. W. H., State Bldg., S. F.
LANGENDORF, S. S., 1160 McAllister.
LANGER, Dr. SAMUEL, 12 Homewood Ter.
LANGNECKER, Dr. HARRY L., Stanford Hosp.
LANSBURGH, G. ALB'T, 140 New Montgomery
LANSBURGH, S. LAZARUS, Mills Bldg.
LAPHAM, ROGER D., 215 Market
LARSON, RANDELL, Mills Bldg., Room 1019
LASTRETO, C. B., 260 California.
LATHAM, A. C., 4 Montgomery
LATHROP, LELAND S., 1100 Sacramento
LATHROP, LELAND S., Jr., 1100 Sacramto.
LAUGHLIN, REGINALD S., 225 Bush, Room 530
LAUMEISTER, GUSTAV, Palo Alto, Cal.
LAVENSON, ALBERT S., Oakland, Cal.
LAW, Dr. HARTLAND, Rialto Bldg.
LAW, HERBERT E., Monadnock Bldg.
LAWHEAD, Dr. H. D., Woodland, Cal.
LAWLER, JOHN, 700 Front.
LAWRENCE, SIDNEY S., 2715 Scott
LAWRENCE, W. ERWIN, 112 Kearny.
LAWRENCE, W. H., Mills Bldg.
LAWRENCE, WILLIAM H., 22 Battery
LAWSON, ANDREW C., Berkeley. Cal.
LAWSON, JAMES A., 244 California
LAWTON, OSWALD G., 354 Hobart. Oakland
LAYNE, Capt. ARTHUR D., 1461 Shrader
LEACH, FRANK A. Jr., 245 Market
LEACH, H. W., Monadnock Bldg., Room 937
LEAHY, W. VINCENT, 155 Berry
LEASK, SAMUEL, Santa Cruz, Cal.
LEAVY, LEONARD S., City Hall.
LE BART, OSCAR C., Mills Bldg., Room 1080
LE BLOND, FRANK C., Whitney Bldg.
LEE, CHAS. H., Holbrook Bldg.
LEE, Prof. EDWIN A., Berkeley, Cal.
LEE, FRED L., 704 Market.
LEE, FREDERICK C., 2Pine
LEE, GAYLORD, 208 Fremont
LEE, J. RICHARD, Los Angeles, Cal.
LEE, RALPH C., 818 Market
LEE, WILLIAM G., Auburn, Cal.
LEES, MILTON H., 524 Montgomery.
LEGGETT, Dr. JOHN W., 490 Post
LEGGETT, Dr. ROBERT M., 490 Post
LEHMANN, LUCIEN A., 149 California
LEIBOLD, J. GEORGE, 577 Market
LEICESTER, J. F., 105 Montgomery.
LEIGHTON, JOHN H., 25 Taylor
LEINEN, JOHN F., 1415 Fulton

COMMONWEALTH CLUB (Continued)

MEMBERSHIP LIST (Continued)

LFMCKE, MARTIN, 150 California
LENGFELD, FELIX, 216 Stockton.
LENGFELD, LOUIS, San Mateo, Cal.
LENNON, LEO C., 785 Market
LENNON, Dr. MILTON B., 380 Post
LENNON, THOMAS LLOYD, Oakland, Cal.
LENT, GEO. H., Cunard Bldg.
LEO, FREDERICK T., 275 Bush
LEONARD, GEORGE I., 220 Kearny
LESCKE, HANS, 178 Edgewood Ave.
LESSER, HARRY, 58 2nd St.
LESTER, ALBERT M., 101 California
LEUREY, LOUIS F., 58 Sutter
LEVENSALER, WILLIAM M., 2 Kansas.
LEVEY, CHAS. M., 990 Mills Bldg.
LEVEY, EDGAR C., 114 Sansome
LEVI, HENRY, 142 Drumm
LEVIN, EMANUEL M., Kohl Bldg., Room 1124
LEVINGER, Dr. LEO V., 177 Post.
LEVINSON, HARRY, 681 Market.
LEVISON, Dr. CHARLES G., Flood Bldg.
LEVISON, CHARLES G., 310 Sansome
LEVISON, J. B., 401 California.
LEVISON, L. O., 704 Market.
LEVY, EDWARD I., 833 Market
LEVY, JOSEPH J., 703 Market
LEVY, LEON G., 600 Market
LEVY, LOUIS L., 465 California
LEVY, Dr. SIDNEY, 323 Geary
LEVY, SOL D., 467 Pine
LEVY, WILLIAM H., 516 Sutter
LEWIS, CHAS. LEE, 693 Stevenson
LEWIS, EDGAR S., 89 Battery.
LEWIS, IRVING C., Oakland, Calif.
LEWIS, EMANUEL, 562 Mission.
LEWITT, Dr. FREDERICK C., 380 Post
LIBBY, WARREN E., Los Angeles, Cal.
LICHTENSTEIN, JOY, 720 California
LIEBES, ARNOLD, 167 Post
LIEBES, LEON, 167 Post.
LIEBMANN, MAURICE, San Mateo, Cal.
LIECHTI, ARNOLD W., 110 Sutter.
LILIENCRANTZ, Dr. A., Oakland, Cal.
LILIENTHAL, ARTHUR G., 335 Montgmry.
LILIENTHAL, JESSE W., 133 Montgomery
LILIENTHAL, JOHN L., 1 Montgomery
LILIENTHAL, MAX P., 310 Montgomery
LILIENTHAL, P. N. Jr., 214 Front
LILIENTHAL, THEO. M., 336 Sutter
LILLICK, IRA S., Balfour Bldg r. 900
LINARES, JOSEPH F., 25 Drumm
LINDEN, FRED A., 914 Russ Bldg.
LINDLEY, ALBERT, Carmel, Cal.
LINDLEY, FRED E., San Diego, Cal.
LINDO, DONALD, 214 Front.
LINDSAY, FRANK C., Merc. Exch. Bldg.
LINNARD, D. M., Fairmont Hotel, S. F., or Pasadena, Cal.
LINNARD, LE ROY, Fairmont Hotel
LINSCOTT, ERNEST G., Berkeley, Cal.
LIPMAN, FREDK. L., 4 Montgomery.
LIPPMAN, Dr. CARO W., 135 Stockton.
LIPPMAN, MARC B., Los Angeles, Calif.
LIPPMAN, Dr. MARION H., 135 Stockton
LISSAUER, HERMAN, Los Angeles, Cal.
LISSER, Dr. HANS, 380 Post
LISSNER, MEYER, Los Angeles, Cal.
LITTLE, ERNEST K., 68 Post.
LITTLE, H. O., 1142 Hyde
LITTLER, ARCHIBALD E., 722 Market
LIVERMORE, NORMAN B., 85-2nd St.
LIVINGSTON, CARL, Geary and Grant Av.
LIVINGSTON, DAVID, 2607 Russ Bldg.
LIVINGSTON, E., Grant Av. & Geary.
LIVINGSTON, LAWRENCE, 2607 Russ Bldg
LIVINGSTON, S. A., 340 California
LLOYD, BRUCE, 214 Front.
LLOYD, EARLE G., 206 Sansome
LLOYD, JOHN A., 1009 Monadnock Bldg.
LOBREE, ALVIN A., 369 Pine
LOCHEAD, JAMES K., 464 California
LOCKE, AUGUSTUS, Mills Bldg.
LOCKE, WILLIAM J., 564 Market, r. 704
LOCKEY, RICHARD Jr., 433 California
LOEWY, WALTER, 310 Sansome.
LOFTUS, WILLIAM A., Crocker Bldg.
LOGAN, BENJAMIN B., Balfour Bldg.
LOMBARD, NORMAN, 104 Fifth Av., New York
LOMBARDI, M. E., 225 Bush
LONG, PERCY V., Merc. Exch. Bldg.
LONG, ROBT. J., Balboa Bldg., r. 407.
LOOKER, EDWARD, 55 New Montgomery
LORBER, HUGO M., 311 California
LORD, F. B., State Bldg., S. F.
LORING, CONRAD, 79 New Montgomery
LOSS, HARRY L., 935 Folsom
LOTHROP, MARCUS, 57 Post
LOUCKS, C. W. Y., 315 Montgomery
LOUDERBACK, Prof. GEO. D., Berkeley.
LOVE, FRANK K., City of Paris
LOVEGREN, CARL N., 111 Sutter
LOVEGROVE, Dr. WALTER R., 1740 Franklin
LOVELAND, CHESTER H. 485 California
LOVELL, CHARLES H., 962 Russ Bldg.
LOVELL, HIRAM K., 185-32nd Ave.
LOVELL, HIRAM K., 233 Sansome
LOWELL, ORRIN J., Auburn, Calif.
LOWENBERG, ALBERT J., Hearst Bldg.
LOWENGRUND, LEOPOLD, 2665 Jones
LOWRY, RUSSELL, 464 California
LOYNAHAN, T. E., 315 Montgomery
INCAS, D. W., 2000 Durant Av. Berkeley
LUCAS, Dr. WM. PALMER, 490 Post
LUCHSINGER, ALBERT G., 785 Market.
LUCY, ARTHUR E., 315 Montgomery
LUM, CHARLES H., 465 California
LUND, F. S., 67 Stuart
LUND. Hon. FIN, 487 Mills Bldg.
LUNDBERG, IRVING, Kohl Bldg.
LUNDGREN, CHARLES, 163 Sutter
LUNQUIST, RUDOLPH, Berkeley, Calif.
LURIE, LOUIS R., 315 Montgomery
LUSTIG, ALBERT H., 16 California
LUTHER, H. A., 616 Phelan Bldg.
LUTTRELL, Dr. PETER H., 2617 Sacramento
LUTZ, Prof. RALPH H., Stanford Univ.
LYDERS, ERIC C., 200 Bush, cor. Sansome
LYMAN, CHESTER L,. 310 California
LYMAN, RICHARD M., Mills Bldg.
LYNAM, W. E., 4 Montgomery
LYNCH, EDWARD J., Mills Bldg.
LYNCH, JOHN J., 253 Broadway, N. Y.
LYNCH, MATTHEW C., Pasadena, Cal.
LYNCH, ROBT. NEWTON, 465 Calif.
LYNIP, B. F., 2301 Cedar, Berkeley, Cal.
LYON, GEORGE F., 564 Market
LYONS, C. VENARD, 210 Post
LYSER, ALBERT, 6013 Auburn, Oakland.
MAAS, CARLOS J., 604 Mission
MacARTHUR, ROBERT, 3711 Clay
MACARTHUR, WALTER, Appraiser's Bldg.
MAC BOYLE, ERROL, Hobart Bldg.
MacCAUGHEY, VAUGHAN, Sheldon Bldg.
MacDONALD, F. L. W., 375 Brannan
MACK, A .R., 220 Golden Gate Av.
MACK, HAROLD L., 633 Market
MACK, OSCAR E., 309 Warwick, Oakland
MACK, PAUL E., 8th & Natoma.
MACK, R. R., 260 California
MACK, W. H., Monadnock Bldg.
MAC KENZIE, DONALD, 519 California
MACKEY, L. B., 300 Montgomery
MACKEY, RUSSELL A., 1400 Balfour Bldg.
MACKIE, W. W., University of California
MACKY, E. Spencer, Chestnut and Jones
MACLAY, SAMUEL R., 1 Montgomery
MACOMBER, BEN, "The Chronicle", S. F.
MACORMACK, THOS. C., 534 Battery
MADDEN, WILLIAM M., Crocker Bldg.
MADDING, GEORGE E., 405 Montgomery
MADDUX, PARKER S., 464 California.
MADISON, FRANK D., 225 Bush.
MADISON, MARSHALL P., 225 Bush.
MADISON, MAURICE A. H., 200 McAllister.
MADISON, RANDOLPH W., San Mateo, Cal.
MAEDER, W. T. P., Mills Bldg., Room 679
MAGEE, E. DE LOS, Mills Bldg.
MAGEE, FREDERIC E., 135 Sutter
MAGEE, WILLIAM A., 135 Sutter
MAGGINI, ALBERT A., 123 Jackson

COMMONWEALTH CLUB (Continued)

MEMBERSHIP LIST (Continued)

MAGILL, ROBERT L., 65 Market
MAGINNITY, H. J., Redwood City, Calif.
MAGINIS, ALAN W., 315 Montgomery
MAGNIN, GROVER A., Grant Av. & Geary.
MAHER, Dr. THOMAS D., 710 Flood Bldg.
MAHL, F. W., 65 Market
MAHONEY, JAMES W., 858 Russ Bldg.
MAHONEY, WENSINGER F., Hobart Bldg.
MAILLIARD, J. W., Jr., 203 California.
MAILLIARD, JOS., 1815 Vallejo.
MALLOCH, JAMES M., Berkeley, Calif.
MALLOYE, FRANK, 25 South Park.
MALTBY, CHARTERS S., Hmbdt. Bnk. Bldg
MANDERS, JOHN E., 201 Sansome.
MASON, EDWARD W., 932 Mills Bldg.
MALCOLM, ROBERT K., 833 Market
MANCHESTER, GEO. P., 109 Stevenson
MANDERS, JOHN E., 1906 Russ Bldg.
MANGELS, Dr. H. N., Federal Res. Bank
MANGRUM, A. S., 827 Mission.
MANN, Dr. CHARLES S., 775 Post
MANN, SETH, Merc. Exch. Bldg.
MANN, WALTER J., 563 Clay
MANNING, Dr. GUY E., 516 Sutter
MANNING, JOHN C., 3242 Washington.
MANNON, J. M., Jr., Balfour Bldg.
MANSFIELD, JOHN D., 953 Mills Bldg.
MANSON, MARSDEN, Berkeley, Cal.
MANSON, PHILIP I., 809 Kohl Bldg.
MANTOR, F. H., 273 Post
MAPLES, EDWARD T., Monadnock Bldg.
MARCOUX, JOSEPH E., Mills Bldg.
MARCUS. WILLIAM A., 464 California.
MARDIS, Dr. B. A., 126 Post.
MARIER, GEO. E., 420 Market.
MARKS, L. H., 871 Market
MARKS, MILTON, Mills Bldg.
MARKS, S. M., 2915 Avalon, Berkeley
MARKS, WILLIAM, 831 Market.
MARKWART, ARTHUR H., 245 Market
MARRIN, PAUL S., Balfour Bldg.
MARSH, EMOR. C., 425 Brannan
MARSHALL, JOHN Jr., 401 California
MARSHALL, LEON W., 490 Post
MARSHALL, U. S., 214 Park View, Piedmt.
MARSHALL, WALTER C., 4 Montgomery
MARSILI, Dr. CONSTANTINE, San Diego
MARSTON, FRED, Oakland, Cal.
MARTENS, A. J., 2902 19th St.
MARTIN, CHARLES O., 1 Montgomery
MARTIN, GEORGE H., 465 California
MARTIN, GEORGE S., 166 Embaracadero
MARTIN, IRVING, Stockton, Cal.
MARTIN, J. H., 201 Sansome.
MARTIN, Prof. P. A., Stanford Univ.
MARTIN, R. S., Golden Gate Bldg., Room 510
MARTIN, Dr. ROBERT C., 384 Post
MARTIN, ROBERT J., 1305 Lombard
MARTIN, WALTER S., 1 Montgomery.
MARVIN, HARVEY A., 2512 Filbert
MARVIN, WILLIAM G., 310 Sansome
MARWEDEL, ARTHUR, 76 First St.
MARWEDEL, CHAS. W., 76 First St.
MARX, Prof. C. D., Stanford Univ.
MARX, Prof. G. H., Stanford Univ.
MARX, JULIUS, Third & Channel.
MASON, J. R., 465 California.
MASON, J. RUPERT, 1920 Lake
MASON, J. W., 444 Market.
MASON, REDFERN, 1174 Greenwich
MASTEN, J. KENDALL, 3954 Washington
MASTEN, JOSEPH M., 3954 Washington
MASTICK, R. W., Sheldon Bldg.
MATHE. Dr. CHARLES P., Phelan Bldg.
MATHESON, Capt. DUNCAN, 740 Fifth Av.
MATHEWS, PHILIP S., 111 Sutter
MATHIESON, CHRIS S., 1550 California
MATTERN, GEO. A., 1453 Mission.
MATTERN, HERMANN A., 1453 Mission.
MATTHEW. ALLAN P., Balfour Bldg.
MATTHEWS, ALFRED. 703 Market.
MATTHEWS, HENRY P., 2801 Howe Oakld.
MATTHEY, ROBERT H., 569 Mission
MATZGER, Dr. EDWARD, 909 Hyde
MAUZY, BYRON, 605 Market
MAVITY, ARTHUR B., 149 New Montgomery
MAXFIELD, H. U., 681 Market r. 607.
MAXWELL, Rev. GEORGE, 2840 25th St.
MAXWELL, WM. B., 41 First St.
MAY, ADOLPH H., 26 O'Farrell St.
MAY, ARTHUR P., Oakland, Calif.
MAY, FORREST J. T., 400 Hyde
MAY, RENE A., 112 Pine
MAY, Prof. SAMUEL C., Univ. of Cal.
MAYBECK, BERNARD R., 163 Sutter
MAYER, HENRY L., 3750 Clay.
MAYER, IRVING L. 952 Sutter
MAYHEW, FRANK E, 510 Battery
MAYHEW, F. J., 320 10th, Oakland.
MAZZA, JOHN J., 535 Columbus Av.
McAFEE, Rev. L. A., Berkeley, Cal.
McALLISTER, ELLIOTT, Santa Fe Bldg.
McALLISTER, M. HALL, 485 California.
McANANY, JOHN S., 112 Market.
McARTHUR, SCOTT, Mills Bldg.
McATES, Judge SYLVESTER J., 111 Sutter
McAULIFFE, F. M., 14 Montgomery.
McBEAN, ATHOLL, 660 Market
McBRYDE, A. D., 503 Market
McBRYDE, WARREN H., 405 Montgomery
McCABE, ALEX., Balfour Bldg.
McCABE, JAMES H., St. Francis Hotel
McCAFFERY, F. L., 65 Market.
McCAIN, W. B., Mills Bldg.
McCALLUM, JOHN H., 748 Bryant.
McCANDLESS, HOWARD F., 225 Bush,
McCANDLESS, JOHN A., Piedmont, Cal.
McCANN, EUGENE G., 245 Market
McCANN, WARNER, 564 Market
McCANN. WM. D., 404 Post.
McCARTHY, C. V., 60 Sansome.
McCARTHY, J. A., 225 Bush, r. 715
McCARTHY, JOS. M., 101 Market.
McCAUGHERN, THOMAS, 465 California.
McCHESNEY, Dr. GEORGE J., 380 Post
McCLATCHY, V. S., 785 Market
McCLELLAN, H. E., 22 Leidesdorff
McCLELLAN, J. EDWARD, 485 California
McCLINTON, RALPH E., 140 Nw. Montgmry
McCLISH, Dr. J. M., 291 Geary.
McCOMBS, P. A., Hobart Bldg., r. 312
McCOMBS, PHILIP N., 255 Commercial
McCOMBS, Rev. V. M., Berkeley, Cal.
McCONOUGHEY, OSCAR H., 1005 Market
McCORD, PERCY A., Press Club, S. F.
McCORMACK, FRANKLIN W., 209 Post.
McCORMICK, CHAS. H., 120 32nd Av.
McCORMICK, ST. JOHN E., 349 7th St.
McCOY, H. D., 1524 Bush.
McCULLOCH, ALEX., Hibernia Bank Bldg.
McCULLOUGH. M. A., Underwood Bldg.
McCUSKER, OWEN, 1665 Van Ness Av.
McCUTCHEN, E. J., Balfour Bldg.
McDANIELS, Hon. E. P., Marysville, Cal.
McDANIELS, JOHN H., 625 Market
McDONALD, JOSEPH. Taft, Cal.
McDONALD, J. R., 1158 Sutter.
McDONALD, MARK L., Santa Rosa, Cal.
McDONOUGH, J. H., 947 Bush
McDOUGALL, GEORGE B., Sacramento, Cal
McDOWELL, Dr. ARTHUR R., 4111-18th St.
McDOWELL, FLOYD L., Pacific Bldg.
McDOWELL, HERBERT, Fresno, Cal.
McDOWELL, JOHN E. Stanford Univ. Calif.
McDUFFIE, DUNCAN, 210 Post
McDUFFIE, WM., Los Angeles, Cal.
McELHINNEY, C. M., Piedmont, Calif.
McELROY, JOHN C., 565 Market.
McENERNEY, GARRET W., Hobart Bldg.
McEWEN, JOHN A., 1 Drumm.
McFARLAN. FREDERICK, 321 Bush.
McFARLAND, ALONZO G., 2090 Green
McFARLAND, C. L., Riverside, Cal.
McFAUL, JOHN, 343 Sasome
McGAHIE, ROBERT J., Mills Bldg.
McGAW, JOHN, 340 Bush
McGEE, WILLIAM J., Mills Bldg.
McGETTIGAN, Dr. CHAS. D., Flood Bldg.
McGILL, RICHARD C., 429 Davis
McGINNIS, FELIX S., 65 Market

COMMONWEALTH CLUB (Continued)

MEMBERSHIP LIST (Continued)

McGOVERN, WALTER, 625 Market
McGREGOR, CAMPBELL, 278 Post
McGREGOR, JOHN A., 432 California
McGUIRE, WALTER E., 220 Montgomery
McGUIGAN, JAMES E., Humboldt Bank, S. F.
McGUIRE, WILLIAM L., Balboa Bldg., r.
McGURRIN, HOWARD, 2059 Market
McINTOSH, CHAS. K., Bank of California
McINTYRE, ROBERT, 65 Market, r. 670
McKEAGE, EVERETT C., 1076 Mills Bldg.
McKEE, Dr. ALBERT B., Stanford Hospital
McKELL, DAVID McC., 68 Post
McKENZIE, Dr. ROGER B., 109 6th Ave.
McKIMMINS, ALLEN M., 520 Taylor
McKINNEY, JOHN R., 315 Montgomery
McKINNEY, PRESTON, 112 Market
McKINSTRY, J. C., 703 Market.
McLAREN, JOHN, Golden Gate Park.
McLAUGHLIN, A. C., 79 New Montgomery.
McLAUGHLIN, W. W., Berkeley, Cal.
McLEAN, WALTER S., 1919 San Bruno Av.
McLEOD, DUNCAN A., 793 Mills Bldg.
McLERAN, RALPH, 2701 Lake
McLOUGHLIN, Dr. GEO. V., 135 Stockton.
McMARTIN, STUART, 1500 Valencia
McMILLAN, ROBERT B., Phelan Bldg.,
McMURDO, Dr. PERCY F., 909 Hyde
McMURRAY, Dr. MILTON, Butler Bldg.
McMURRAY, Prof. O. K., Berkeley, Cal.
McMURTRY, EUGENE P., 149 Beale
McNAB, JOHN L., 703 Market
McNAIR, W. W., 1245 Jones
McNAMARA, H. V., 2 Pine.
McNAUGHT, Dr. HARVARD, 490 Post
McNEAR, JOHN A., 433 California.
McNEELY, G. T., Holbrook Bldg., r. 211
McNEILL, D. R. Jr., 30 Euclid Av.
McNULTY, FREDERICK W., 85 2nd St.
McNUTT, MAXWELL, Mills Bldg.
McPHERSON, DONALD A., 215 Market
McPHERSON, JAS. A., 25 Taylor
McPHERSON, WILLIAM, 2030 Franklin
McPIKE, H. H., 332 Pine.
McSHANE, JOSEPH J., Flood Bldg. r. 419
McWILLIAMS, R. L., Foxcroft Bldg.
McWOOD, WILLIAM R., 1331-4th Ave.
MEAD, C. PRESTON, 625 Market
MEAD, Dr. ELWOOD, Washington, D. C.
MEAD, Dr. HARRY M., 490 Post
MEALS, ALBERT N., 564 Market
MEANS, THOMAS H., 369 Pine
MEARS, Prof. ELIOT G., Stanford Univ.
MEARS, HOBART W., 480 Main
MEDCRAFT, R. C., 315 Montgomery.
MEEHAN, JOHN P., Los Angeles, Cal.
MEESE, CONSTANT, Phelan Bldg.
MEHRTENS, Dr. HENRY G., Lane Hosp.
MEIGS, JOHN J., 315 Montgomery
MEIN, WILLIAM W., 315 Montgomery
MEINECKE, E. P., Ferry Bldg.
MEININGER, Dr. L .L., Flood Bldg.
MEL, CHARLES, 112 Market
MELDRUM, DOUGLAS, 215 Market
MELHASE, JOHN, Berkeley, Cal.
MELLO, A. J., 65 Market
MELUGIN, CARL E., 166 Geary
MENDEL, FRANK, Hunter-Dulin Bldg.
MENDENHALL, JESSE V., Stockton, Cal.
MENKE, HUGO L., 384 Post
MENNIE, ALEXANDER, 666 Mission
MENNIE, DOUGLAS A., 201 Sansome
MENSOR, Dr. MERRILL C., 490 Post
MENTZER, EDWIN E., Crocker Bldg., r. 616
METZNER, LEONARD, Fed. Res. Bk. Bldg.
MENZIES, ROBERT H., 320 California
MEREDITH, JAS. D., Sacramento, Cal.
MERING, E. B., New Call Bldg., r. 515
MERNER, GARFIELD, San Mateo, Cal.
MERRIAM, Dr. JNO. C., Washington, D.C.
MERRILL, CHARLES W., 121-2nd St.
MERRILL, Prof. ELMER D., Berkeley, Cal.
MERRILL, E. H., Berkeley, Cal.
MERRILL, GEORGE A., 16th & Utah
MERRITT, Dr. GEO. W., Sutro Heights.
MERRITT, RALPH P., Fresno, Cal.
MERVILLE, R. E., 278 Post.
MESSER, NAT T., Mills Bldg.
METCALF, FRED C., 218 Rialto Bldg.
METZGER, ALFRED, 26 O'Farrell, r. 801
MEUSSDORFFER, C. A., Humboldt Bank Bldg.
MEYER, ADOLPH, 562 Mission
MEYER, ALFRED F., 155 Montgomery
MEYER, FREDERICK H., 742 Market.
MEYER, IRWIN O., 130 Sutter
MEYER, JULIAN J., 310 Sansome.
MEYER, THEO. R., 710 Crocker Bldg.
MEYER, K. F., 310 Sansome
MEYER, SAMUEL, 315 Montgomery.
MEYER, THEODORE R., 343 Sansome
MEYERFELD, MORRIS Jr., Mills Bldg.
MEYERSTEIN .J. C., 57 Post.
MICHELS, LUDWIG, 227 24th Av.
MICHELSON, ALBERT, 676 Mills Bldg.
MICHELSON, Dr. LEWIS, 490 Post
MIERSON, MAX, 433 California.
MIKEL, ROSSITER L., Oakland, Calif.
MILES, F. E., 2 Pine St.
MILES, WM. E., Walnut Creek, Cal.
MILLBERRY, Dr. GUY S., Univ. Hosp.
MILLER, A. P., 433 California.
MILLER, C. O. G., 433 California
MILLER, C. W., 101 California
MILLER, HARRY A., 405 Montgomery
MILLER, HARVEY D., Hobart Bldg., r. 1600
MILLER, H. CLAY, 210 California.
MILLER, HARRY EAST, Oakland, Cal.
MILLER, HAROLD C., Custom House, S F
MILLER, HARVEY D., 405 Shreve Bldg.
MILLER, Dr. HENLEY E., 516 Sutter.
MILLER, HOMER T., 433 California.
MILLER, JAMES R., 580 Market
MILLER, JOHN B., Manila, P. I. Box 781
MILLER, JOHN H., Crocker Bldg.
MILLER, J. PAUL, 1 Montgomery
MILLER, MARVIN W., 1541, Russ Bldg.
MILLER, R. B., 135 Kearny.
MILLER, R. E., Crocker Bldg., r. 509
MILLER, ROBERT W., 433 California
MILLER, SYDNEY W., 509 Crocker Bldg.
MILLER, Dr. THURLOW, 223 de Young Bldg.
MILLER. WESLEY C., Jr., Berkeley, Cal.
MILLER, WILLIAM G., 5331 Geary
MILLER, W. L. W., 250 Pine
MILLHAM, W. M., 470 E. 16th St., N. Y.
MILLIGAN, ALBERT J., 395 Geary
MILLIKEN, Rev. CHAS. D., Berkeley, Cal.
MILLS, CHARLES, 155 California
MILLS, F. N., Portland, Oregon
MILLS, H. F., 219 Sansome.
MILLS, JAMES, Hamilton, Cal.
MILLS, JAMES McV. Jr., Hamilton, Cal.
MINAKER, Dr. A. J., 970 Flood Bldg.
MINCHIN, Rev. WILLIAM J., Phelan Bldg.
MINETTI, GUILIO, 2615 California
MINOR, RICHARD P., 168 Sutter
MITAU, MORRIS, 216 Pine
MITCHELL, EDWARD H., 3857 Clay
MITCHELL, EDWARD J., 785 Market
MITCHELL, H. G., San Jose, Cal.
MITCHELL, Prof. J. P., Palo Alto, Cal.
MITCHELL, MERLE E., Berkeley, Cal.
MIXTER, WILLARD H., 665 Howard
MOALE, J. G. FOSTER, 65 Market
MODRY, SOUTHARD M., 995 Market St.
MOFFATT, EDWARD F., 1 Grant Ave
MOFFITT, Dr. HERBERT C., 1818 Broad'y
MOFFITT, JAMES K., 41 First St.
MOLERA, E. J., Clunie Bldg. r. 625.
MOLKENBUHR SEAMON W. 827 Mills Bldg
MOLLOY, THOMAS S., 625 Market
MOLONY, J. R., 333 Pine.
MONAHAN, FRANK J., 3300 16th St.
MONELL, THEODORE, Mills Bldg., r. 214
MONK, JOHN, 2056 Vallejo
MONROE, HENRY E., 275 Bush.
MONROE, WILLIS S., 340 Post
MONTEAGLE, LOUIS F., 201 Sansome.
MONTEAGLE, PAIGE, 201 Sansome.
MONTGOMERY, Dr. D. W., 323 Geary.

COMMONWEALTH CLUB (Continued)

MEMBERSHIP LIST (Continued)

MONTGOMERY, FOREST H., 114 Sansome
MOORE, CHARLES C., Sheldon Bldg.
MOORE, CHARLES E., 140 First St.,
MOORE, Dr. CHESTER B., 380 Post
MOORE, CLARENCE M., 77 O'Farrell.
MOORE, COURTNEY L., Russ Bldg.
MOORE, COURTNEY L., 510 Mills Bldg.
MOORE, FRANK M., Kirwin, Kansas
MOORE, FRED T., 149 New Montgomery
MOORE, GEORGE W., 525 Market
MOORE, Dr. H. STAATS, 516 Sutter.
MOORE, PERCY P., 82 Sutter
MOORE, S. I., 133 Kearny.
MOORE, WILLIAM E., Grant Bldg., r. 511
MOORE, Dr. WILLIAM G., 380 Post
MOORS, FRANK B., 1020 Union
MOOSER, JOSEPH H., 14 Montgomery
MOOSER, LOUIS H., 564 Market.
MOOSER, WM. JR., Santa Barbara, Cal.
MORAN, NATHAN M., 564 Market
MORAN, RAMSEY, Monadnock Bldg.
MORCK, PETER E., 236 8th St.
MOREHOUSE, THEODORE C., 350 Mission
MORELL, GEORGE F., Palo Alto, Cal.
MORGAN, DAVID N., Monadnock Bldg.
MORGAN, JAMES A., 3755 Divisadero
MORGAN, Dr. NORMAN D., Flood Bldg.
MORGAN, WILLIAM O., Oakland, Cal.
MORGEN, MAX, 888 Market
MORRILL, HARRY B., 1301 Van Ness Ave.
MORRIS, C. B., State Bldg., S. F.
MORRIS, F. L., Monadnock Bldg.
MORRIS, JOHN E., 465 California
MORRIS, PERCY F., Berkeley, Cal.
MORRISH, WILL F., Berkeley, Cal.
MORRISON, J. B. 1700 Russ Bldg.
MORRISSEY, W. H., Vallejo, Cal.
MORROW, Dr. HOWARD, 384 Post
MORROW, IRVING F., 1605 de Young Bldg.
MORROW, ROBERT H., Mills Bldg.
MORSE, C. ROLLAND, 60 California
MORSE, FREMONT, Berkeley, Cal.
MORSE, LESTER L., 729 Front.
MORSER, E. J., Monadnock Bldg.
MORTENSEN, A. M., San Jose, Cal.
MORTENSON, HARRY, 19th and Indiana
MORTON, Maj.-Gen. CHARLES G., (retired) 1342 Jones, S. F. or Los Gatos, Cal.
MOSER, JULIUS G., 1357 Russ Bldg.
MOSES, D. C., 1237 Regent, Alameda
MOSHER, F. W., 1342 Shrader.
MOSS, MYER H., Chancellor Hotel
MOSSERI, MAURICE J., 685-12th Av.
MOTT, ALBERT G., 504 State Bldg. S. F.
MOTT, E. H., 150 Post.
MOTT, F. J., Balfour Bldg., r. 510
MOTTS, WALTER D., 111 California.
MOULIN, FERDINAND V., 616 Mission
MOULTON, IRVING F., 2199 Divisadero.
MOULTHROP, J. ROBERT, 1249 Russ Bldg.
MOUNT, ARNOLD J., Bank of Italy
MOWBRAY, A. W., 1012 Colusa, Berkeley
MUENTER, AUGUST E., 28-7th Ave.
MUENTER, AUGUST F., Portland, Ore.
MUHLNER, FRED'K P., 2 Harrison
MUHS, FRED R., 14 Montgomery
MUIR, WILLIAM, 1015 Battery
MULFORD, Prof. WALTER, Univ. of Cal.
MULLEN, JAMES W., 2940 16th St.
MULLER, ALEXANDER, 1556 Taylor
MULLGARDT, LOUIS C., Bohemian Club.
MULVANY, HARRY A., 590 Folsom
MUND, LEO, 495 California
MUNDAY, CHALMER, 519 California.
MUNGER, A. L., 16 California.
MUNRO, C. H., Hobart Bldg.
MUNDSTOCK, JAMES, 77 O'Rarrell
MUNTER, CARL, 517 Mission.
MURASKY, Hon. FRANK J., City Hall.
MURCH, LOUIS A., 111 Sutter
MURPHY, BEN, 260 California
MURPHY, FRANCIS W., 827 Mills Bldg.
MURPHY, J. A., 219 Sansome.
MURRAY, EDWARD A. W., 224 Spear
MURRAY, JOHN N., Oakland, Cal.
MURRAY, Rev. KENNETH G., 56 Vicksburg
MURRAY, ROBERT S., Redwood City, Cal.
MUSANTE, Dr. ATTILIO S., 916 Kearny.
MYER, SIDNEY, Kohl Bldg. r. 518
MYERS, L. A., 68 Post.
MYERS, LLOYD A., Mills Bldg., r. 561
MYRTLE, FREDERICK S., 245 Market
NAFFZIGER, Dr. HOWARD C., 380 Post
NAGER, H. I., 730 Leavenworth.
NANRY, WILLIAM H., 68 Post
NATHAN, ADOLPH N., 426 Battery
NATHAN, HENRY S., 49-4th St.
NAUMAN, GERALD M., Seattle, Wash.
NAUMAN, HOWARD A., 241 Pine
NAUS, GEORGE M., 1002 Hobart Bldg.
NEAL, GEORGE F., 521 Market
NEALE, JOHN D., 405 Montgomery
NEEL, RABUN, 215 Market ,r. 1401
NEELY, FRED M., 543 Howard
NEILSON, JASON A., Hollywood, Calif.
NELSON, FREDERIC S., 1435-7th Ave.
NELSON, EDMUND, Bank of Italy
NELSON, J. W., Ferry Bldg.
NELSON, OLAF A., 2727 Pacific Av.
NEUSTADT, RICHARD W., 451 California
NEUSTADTER, L. W., Hollywood, Cal.
NEUSTADTER, NEWTON H., 62 First St.
NEVILLE, E. J., 111 Sutter
NEWBAUER, JESSE, 130 Sutter.
NEWBAUER, JULIAN H., 112 Market St.
NEWBAUER, SANFORD R., 112 Market
NEWCOMB, EDWIN W., Balboa Bldg.,
NEWELL, G. F., Spear & Mission.
NEWELL, ROBERT C., 1050 Russ Bldg.
NEWELL, Dr. ROBT. R., Stanford Hosp.
NEWHALL, ALMER M., Newhall Bldg.
NEWHALL, LUTHER, 267 Minna.
NEWHALL, W. MAYO, 260 California.
NEWMAN, EDWIN S., 740 Mission.
NEWMAN, EMIL, 315 Montgomery
NEWMAN, JEROME, 519 California
NEWMAN, JOHN ERNEST, 65 Market
NEWMAN, JUDA, 110 Market
NEWMAN, Dr. LESTER, State Bldg. S. F.
NEWMAN, Rabbi LOUIS I., 125 Jordan
NEWMAN, MAX J., 57 Post
NEWMAN, REA C., 140 New Montgomery
NEWMAN, RICHARD, 168 Palm Av.
NEWMAN, S. WALTER, 871 Market
NEWMAN, W. A., 465 California
NEWMARK, HENRY M., 80 Lombard
NEWMARK, MILTON, Crocker Bldg.
NEYLAN, JOHN F., 1 Montgomery.
NICHOLS, GEORGE S., Hunter-Dulin Bldg.
NICHOLS, HARRY A., 56-20th Ave.
NICOLL, W. H., 333 Kearny
NICKELSBURG, MELVIL S., 3408 Clay
NICOLAI, Dr. CHARLES J., 391 Sutter
NIELSEN, E. H., Jr., 16 California.
NIETO, RABBI, JACOB, 3933 Clay
NISHKIAN, LEON H., 618 Underwood Bldg
NIXON, WILLIAM, 1699 Montgomery
NOBLE, WM. H., Merchants Exchange Bldg
NOLAN, WALTER C., 571-4th Ave.
NOLAND, H. P., 757 Phelan Bldg.
NOLD, WALTER M., Oakland, Cal.
NOLL, EARL, 775 Clayton
NORBERG, JOHN E., 580 Market
NORCROSS, D. C. 530 West 6th, Los Angeles
NORDEING, A. B., 114 Sansome
NORDMAN, BERT, 150 Post.
NORMAND, PAUL A., 200 Bush
NORRIS, CHARLES A., Crocker Bldg., r. 1022
NORTON, H. W., Monadnock Bldg., r 732
NORTON, LOUIS L., 58 Second St.
NORVELL, R. M., Red Bluff, Cal.
NOURSE, Hon. JOHN T., State Bldg., S.F.
NOWELL, H. EDWIN, Crocker Bldg.
NUCKOLLS, MARSHALL 785 Market.
NUNAN, CYRIL R., 433 California
NUTTER, EDWARD H., 220 Battery.
NUTTING, FRANKLIN P., 200 Bush
NYE, DOUGLAS A., Russ Bldg. r. 910

COMMONWEALTH CLUB (Continued)

MEMBERSHIP LIST (Continued)

OAKLEY, EDWARD D., 1228 Taylor
OBARRIO, Dr. PETER, 350 Post
O'BRIEN, Dr. A. P., 677 Flood Bldg.
O'BRIEN, DANIEL J. (Chief of Police) Hall of Justice, Kearny and Washington
O'BRIEN, EDWARD A., Hobart Bldg.
O'BRIEN, FRANKLYN M., 405 Montgomery
O'BRIEN, J. P., Mills Bldg.
O'BRIEN, SMITH, 49 Geary
O'CALLAGHAN, JOHN S., 243 Fremont
O'CONNELL, Dr. M. W., 814 Grove.
O'CONNOR, GROVER, Kohl Bldg.
O'CONNER, JOSEPH T., 1350 Russ Bldg.
O'CONNOR, Dr. THOMAS H., 909 Hyde
O'CONNOR, WILLIAM B., 225 Bush
ODDIE, CLARENCE M., Mills Bldg.
ODELL, J. N., 457 Mills Bldg.
OEHLMANN, HILMER, Yosemite Nat. Pk
OFVERSTEN, EUGENE A., 315 Montgomery
OFTEDAL, ALF., 420 Post Office Bldg.
O'GARA, JOHN, Mills Bldg.
OFVERSTEN, EUGENE A., 315 Montgomery
OGLE, EDWIN G., Berkeley, Calif.
OGDEN, FRED D., 534 Battery
OGLE, Dr. WILLIAM O., Flood Bldg.
OLDER, BENJAMIN J., 1262 Russ Bldg.
OLDS, LEE M., 68 Post.
O'LEARY, WARNER J., 65 Market.
OLIN, O. A., 676 Mission
OLIVER, A. D., 4 Montgomery.
OLIPHANT, ROBERT C., 701 Hobart Bldg.
OLIVER, ARTHUR J., 405 Montgomery
OLIVER, BOYD, 1st Nat. Bank Bldg.
OLIVER, B. P., 100 Montgomery.
OLIVER, FRANK S., 785 Market.
OLIVIERI, UMBERTO, Berkeley, Cal.
OLNEY, WARREN, Jr., Balfour Bldg.
OLNEY, WILLIAM, 311 California
OLSEN, Dr. SIDNEY, 380 Post
OLSON, OLIVER J., 1 Drumm.
O'MALLEY, JOSEPH F., 404 Balboa Bldg.
O'MALLEY JOSEPH F. 1209 de Young Bldg
O'MELVENY, H. W., Los Angeles, Cal.
O'NEILL, Dr. A. A., 350 Post.
O'NEIL, FRANK T., Santa Fe Bldg.
OPHULS, Dr. WM., 2398 Sacramento.
OPPEN, GEORGE A., 1371 Post
OPPENHEIMER, JULIUS, 1262 Russ Bldg.
OPPENHEIMER, LEOPOLD, 742 Market
OPPENHEIMER, SELBY C., 68 Post.
OREAR, HORACE, 137 Grant Av.
ORELLA, Dr. F. R., 909 Hyde
ORMSBEE, DAN W., 333 Alcatraz Av.
ORNBAUM, C. A., 1012 Hobart Bldg.
ORR, OSCAR O., Russ Bldg. r. 406
ORRICK, W. H., 405 Montgomery
OSBORN, EDWIN T., 519 California
OSBORN, JOHN W., 280-1st. St.
OSBORNE, ERLE J., Balboa Bldg.
OSBORNE, JAMES S., 625 Market
OSER, HARRY J., New Call Bldg.
O'SHAUGHNESSY, M. M., City Hall.
O'SULLIVAN, CURTIS D., 366 Mills Bldg.
OTIS, FRANK, 465 California.
OTIS, JAMES, 310 California.
OTIS, W. IRVING, 905 Mission
OTTEM, ARTHUR J., Stockton. Cal.
OVERLACK, THEO. W., 451 Post
OVERTON, Major W. S., 220 Hillside Av., Piedmont, Alameda County, Cal.
OWENS, JAMES M., City Hall, S. F.
OXNARD, ROBERT, Mills Bldg., r. 1020
PABST, FRED W., 1000 Van Ness Av.
PACKARD, WALTER E., Mexico City, Mexico
PADDOK, NATHAN C., 100 Howard
PADGETT, HAROLD D., 444 California
PAGE, JOHN R., 801 Sutter
PAGE, WILFRED, 310 California
PAGEN, J. LAWRENCE, Russ Bldg.
PAHL, A. J., 855 Howard
PAIGE, CUTLER, 201 Sansome.
PALAMOUNTAIN, F. H., 41 First St.
PALMER, BROOKS, 255 Commercial
PALMER, FRED E., 57 Sutter St.
PALMER, SILAS H., 503 Market
PALMER, WARREN S., 64 Pine.
PARCELLS, F. M., 1029 Mills Bldg.
PARDOW, R. R., 1 Montgomery.
PARDY, GEORGE W., 29 Palm Ave.
PAREZ, G. NEAVES, 58 Sutter
PARK, HOWARD G., 1 Sansome
PARKER, ALBERT P., 465 California
PARKER, BARTON A., 20-2nd St.
PARKER, EDWARD A., 195 Berry
PARKER, JOHN W., Balfour Bldg.
PARKER, KINGSBURY E., 55 - 26th Av.
PARKER, NELSON S., 544 Market
PARKER, OSBORNE H., 277 Pine
PARKER, PAUL R., Hobart Bldg., r. 507.
PARKER, Commander THOS. D., Mills Bldg.
PARMELEE, C. A., Nathan-Dohrmann Co.
PARMELEE, CHAS. A., Los Angeles, Cal.
PARR, FRED D., 1 Drumm.
PARRISH, EDWIN, 376 Pine.
PARSONS, AUGUSTUS T., 170-2nd St.
PARSONS, Rev. EDWARD L., 1215 Sacramento
PARSONS, ISAAC B., Hayward, Cal.
PARTRIDGE, CHARLES P., Liberty Bank, S. F.
PARTRIDGE, CHARLES P., 1 Powell
PARTRIDGE NELSON H. Jr. 628 Montgmy.
PATEK, F., 916 Larkin.
PATRICK, JAMES M., 560 Market.
PATTERSON, D. H. Jr., 710 Russ Bldg.
PATTERSON, PHILIP M., Berkeley, Calif.
PATTERSON, STUART H., 443 39th Av.
PAYNE, HOWARD M., Oakland, Cal.
PAYNE Dr REDMOND W 270 Santa Clara.
PAYNTER, A. WOODMAN, 441 California
PEACOCK, WALTER F., 234 E. Colorado St., Pasadena, Cal.
PEARCE, Dr. C. H., 701 Butler Bldg.
PEARCE, E. RICHARD, 1950 Gough
PEART, HARTLEY F., 111 Sutter
PEDDER, STANLEY, 1655 Russ Bldg.
PEDDICORD, WALKER, 1 Montgomery
PEDRINI, ARMANDO, Bank of Italy.
PENCOVIC, MAX H., 955 Market.
PENNINGTON, THOMAS, 1699 Montgomery
PELHAM, L. L., 2201 Nineteenth Ave.
PERIN, IRA G., 200 Davis
PERKINS, GEORGE R., 1604 deYoung Bldg.
PERKINS, RICHARD R., 220 Golden Gate
PERKINS, S. H., 332 Pine.
PERKS, HUBERT E., 715 Bush
PERLEY, A. E., 242 Dolores.
PERNAU, HENRY F., 753 Market.
PERRY, FREDERIC J., 201 Sansome.
PERRY, Dr. J. C., 74 New Montgomery.
PERRY, PERCY J., Seattle, Wash.
PERRY, RAYMOND, Mills Bldg.
PERRY, WARREN C., 2530 Vallejo
PERSONS, C. EDGAR, 451 Montgomery
PETER, LESLIE H., 430 New Standar dOil Bldg
PETERS, Dr. H. C., 323 Geary.
PETERSON, A. S., 140 Geary
PETERSON, CLARENCE W., 225 Bush St.
PETERSON, E. P., 925 Mills Bldg.
PETERSON, FERD. C., 57 California.
PETERSON, FREDERICK C., 485 California
PETERSON, LLOYD, 526 Mills Bldg.
PETERSON, THOS. C., 1104 Spruce, Berkeley
PETERSON, U. G., 82 Sutter
PETREE, NEIL, 901 Market
PETTIGREW, PERCY L ..315 Montgomery.
PETTIT, Dr. ALBERT VICTOR, 350 Post
PETTY, RICHARD M., Pasadena, Calif.
PFAU, LOUIS J. Jr., 57 Sutter
PFLUEGER, PAUL A., Humboldt Bank, S. F.
PFLUEGER, TIMOTHY L., 580 Market
PHELAN, Hon. JAMES, Phelan Bldg.
PHILIP, Dr. JOHN H., 133 Geary.
PHILIP, W. BRUCE, Balboa Bldg.
PHILLIPS, CHARLES T., 550 Montgomery
PHILLIPS, Dr. H. J., Butler Bldg.
PHILLIPS, JOHN, Hobart Bldg.
PHILLIPS, JOHN S., Camp Meeker, Calif.
PHILLIPS, MANUEL, 310 California
PHILLIPS, WILLIAM W., 1824 Jackson
PHLEGER, HERMAN H., Crocker Bldg.
PICARD, ALBERT, 519 California

COMMONWEALTH CLUB (Continued)

MEMBERSHIP LIST (Continued)

PICKETT, JOHN, 547 Howard
PIDWELL, W. T., 417 Market
PIERCE, Dr. FRANK H., 209 Post
PIERCE, Dr. GEORGE WARREN, 490 Post
PIERCE, HAROLD L., 605 Market.
PIERCE, LYMAN L., Crocker Bldg.
PIERCE, WILLIAM, Suisan, Cal.
PIERSON, Dr. PHILIP H., 490 Post
PIGMAN, J. W., 8 Jordan Ave.
PILHASHY, B. M., 465 California.
PILLSBURY, ALBERT F., 351 California.
PILLSBURY, A. J., Berkeley, Cal.
PILLSBURY, EDWIN S., 1300 Balfour Bldg.
PILLSBURY, HORACE D., Standard Oil Bldg.
PILLSBURY, W. H., Mills Bldg.
PILTZ, STANLEY A., 599 Mission
PINCKARD, N. EYRE, 301 Montgomery
PINCKNEY, V. H., 233 Pine
PINE, S. D., 3048 College, Berkeley, Calif.
PINKERTON, JAMES H., 2200 - 9th Av.
PINNEY, JOHN S., 500 Howard
PIODA, L. E. W., 110 Sutter.
PISCHEL, Dr. KASPAR, 490 Post
PITTMAN, Rev. HOMER K., 232 San Jose Av.
PIVER, JOHN C., 558 Sacramento.
PLANT, THOMAS G., 215 Market
PLAUT, CARL S., Oakland, Cal. Box 695
PLAYER, Dr. LIONEL P., 380 Post
PLEHN, Prof. C. C., Berkeley, Cal.
PODSTATA, Dr. V. H., Livermore, Calif.
POETT, HENRY W., 310 Sansome
POLITZER, JEROME M., Mills Bldg.
POLK, CHAS. E., 112 Market
POLLAK, A. J., 315 Montgomery
POLLAND, WALTER, 315 Montgomery
POMEROY HENRY, L., 38 Sansome
PON, ALBERT J., 899 Noe St.
POND, HENRY S., Custom House, S. F.
POND, SAMUEL, 432 California
PONTIOUS, LE CLAIR, Federal Reserve Bank
POOLE, LELAND S., 1501 Russ Bldg.
POOR, WHITTLE, 833 Market
POORE, GEO. B., 315 Montgomery
POPE, J. B., 65 Market.
POPERT, WILLIAM H., Honolulu, T. H.
POPKIN, ALBERT G., 544 - 8th St.
PORTAL, EMILE A., 459 Geary.
PORTER, A. W., 101 California.
PORTER, Dr. CHAS. B., Butler Bldg.
PORTER, Dr. CLARENCE, 350 Post
PORTER, HUGH B., 209 Balboa Bldg.
PORTER, Dr. LANGLEY, 380 Post
PORTER, R. C., 1 Drumm.
PORTER, ROBERT C., 703 Market.
PORTER, STEPHEN J., 345 Vermont
POSNER, J. J., 256—4th Avenue
POSTLETHWAITE, H. A., 706 Chancery Bldg.
POTTER, E. G., 576 Sacramento.
POTTER, GEO. SABINE, 1899 Pacific Av.
POTTER, PITT R., 788 Mission
POTTER, STEPHEN, 309 Maskey Bldg.
POULSSON, PETER R., Crocker 1st Nat'l Bank
POWELL, Dr. ALVIN, 121 E. 11th, Oakland
POWELL, C. C., 1112 Russ Bldg.
POWELL, STANLEY, 101 California
POWELL, W. K., 1220 Balfour Bldg.
POWELL, W. T., 650 Second St.
POWER, Dr. H. D'ARCY, Flood Bldg., r. 555
POWER, MAURICE E., Visalia, Cal.
PRACY, GEO. W., 425 Mason
PRATT, RANSOM, 28 Geary.
PRATT, ROBT. J., Berkeley, Cal.
PRATT, ROY L., 101 California
PRAY, MILTON, 844 Monadnock Bldg.
PRENDERGAST, THOS. F., 386 City Hall.
PRENTYS, ROLAND P., Russ Bldg.
PRESCOTT, H. M., 140 New Montgomery
PRESCOTT, LEON E., 582 Mills Bldg.
PRESTON, EDWARD S., 312 Bush
PRESTON, Hon. JOHN W., 419 State Bldg.
PRESTON, JOSEPH W., Jr., 350 Post.
PRICE, CLAUDE F., 24 California
PRICE, ERNEST H., 700-7th St.
PRICE, JAY H., 1054 Cragmont, Berkeley
PRICE, Dr. MERTON J., 2640 Baker
PRIEST, BENJAMIN F., 703 Market
PRIEST, BYRON N., Oakland, Calif.
PRINCE, EUGENE M., 225 Bush
PRINGLE, E. J., 369 Pine
PROCTOR, JOHN W., Mills Bldg.
PROCTOR, WILLIAM M., Stanford University
PROST, HUBERT G., 57 Post
PROUTY, EDWARD N., 543 New Call Bldg.
PRUETT, Dr. J. F., 345 Flood Bldg.
PUNNETT, JOHN M., 58 Sutter
PUTNAM, GEO. L., 133 Geary
PYLE, Dr. F. S., 1037 Church.
QUANDT, FRED A., 374 Guerrero
QUANDT, THEO. W., 26 Hazelwood Av.
QUIRE, JOSEPH H., 901 Market
QUINAN, WICKHAM, Berkeley, Cal.
QUINN, Dr. F. B., 2917 California
QUINN, JOHN, 525 Sutter
QUINN, Dr. WM., 1606 Newcomb Av.
QUIRE, JOSEPH H., Hale Bros., 5th and Market
RAAS, ALFRED E., 833 Market.
RAAS, CHAS., 833 Market.
RAAS, JOSEPH C., 535 Folsom
RABINOWITZ, LEO J., 553 Mills Bldg.
RADCLIFF, J. RALPH, 833 Market
RAINEY, EDWARD, City Hall.
RAJOTTE, Dr. E. C. FABRE, 516 Sutter
RALSTON, JACKSON H., Palo Alto, Cal.
RAMM, Rev. C. A., 1100 Franklin.
RAPP, JOHN G., 121-2nd St.
RATHBONE, H. B., 310 Sansome.
RATHJEN, HENRY, 44 25th Av.
RAWLINGS, STUART L., 315 Montgomery.
RAY, Prof. P. ORMAN, Berkeley, Calif.
RAYMOND, CHARLES E., 166 Embarcadero
RAYMOND, FRANCIS I., 4 Montgomery
READ, Dr. WILLIAM P., Flood Bldg.
READY, LESTER S., 116 New Montgomery
RECTOR, Hon. E. N., Merced, Cal.
REDEWILL, Dr. F. H., 1117 Flood Bldg.
REDFERN, CURTIS M., 52 Shore View Av.
REDINGTON, ARTHUR H., Mills Bldg.
REDINGTON PAUL G., Washington, D. C.
REDLICK, A. L., Oakland, Cal.
REDLICK, HENRY, 2101 Mission.
REED, Dr. ALFRED C., 380 Post
REED, BEN W., 404 Hearst Bldg.
REED, CHAS. W., Chico, Cal., Rt. 4, Box 295
REED, Rev. CLARENCE, Oakland, Cal.
REED, GEORGE R., 416 Jackson
REED, JOHN L., 24 Market.
REEVES, THOS. V., Crocker 1st Nat'l Bk. bldg
REID, ARCHIBALD, 703 Market.
REID, HENRY CLAY, 389 Clementina
REID, Rev. JAMES CLEMENT, 1210 Stanyan
REID, JAMES W., 104 Montgomery
REID, JOHN Jr., 60 Sansome
REID, KENNETH M., 651 Folsom
REID, MERRITT J., 105 Montgomery.
REIDFORD, R. R., Union League Club.
REIMERS, F. H., Tribune Tower, Oakland
REINHART, C. E., Jerrold and Barneveld Av.
REINHOLD, EDGAR L., 2938 Pine
REQUA, LAWRENCE K., 111 Sutter
REGUA, MARK L., 111 Sutter
RETTENMAYER, FRANK, 821 Market
RETTENMAYER, J. P., 893 Folsom
REUTER, CARL HENRY, 248 Taylor
REYNOLDS, Dr. HARRY B., Palo Alto.
REYNOLDS, JOHN M., 3520 Fulton.
REYNOLDS L. A., 530 Bush.
RHODES, CLAIR H., 681 Market St.
RHODES, CLAUDE I., 485 California
RHOADS, FRED H., 221 Sansome
RHODES, Dr. GEORGE K., 380 Post
RHODES, Capt. H. W., Custom House, S. F.
RHODES, T. H., Oakland, Cal.
RHODIN, CARL J., 519 California
RICE, FREDERICK A., 45-2nd St.
RICH, A. J., 544 Market
RICH, E. R., Higgins Bldg. Los Angeles
RICH, N. J., 475 Brannan
RICH, STANLEY H., 554 Market
RICHARD, HARRY G., 101 California
RICHARDS, A. B., 22 Battery.

COMMONWEALTH CLUB (Continued)

MEMBERSHIP LIST (Continued)

RICHARDS, E. A., 333 Pine
RICHARDS, F. S., 709 Crocker Bldg.
RICHARDS, JAMES T., Saratoga, Cal.
RICHARDS, Hon. JOHN E., State Bldg., S.F
RICHARDS, Dr. ROBERT L., 380 Post
RICHARDSON, HERBERT A., 10 California
RICHARDSON, LANCE, 65 Market
RICHARDSON, O. C., 1429 Scenic Av., Berkeley
RICHTER, Dr. C. M., 209 Post.
RICARD, T. A., 250 Tunnel Rd., Berkeley
RICKS, EZRA A., 224 Kearny
RIDDELL, A. M., Hobart Bldg., r. 1019.
RIDEOUT, EUGENE V., Pier 19, S. F.
RIEDY, DODGE A., 821 Market
RIEGER, WILLIAM, 116 First St.
RIFFLE, FRANKLIN, 840 Clayton
RIGSBY, VECHEL, 225 Bush
RIGDON, Dr. RUFUS LEE, 909 Hyde
RINGROSE, JAMES J., 320 Market
RIORDAN, DENIS M., 78 Mercedes Way
RIXFORD, Dr. EMMET, 1795 California.
RIXFORD, G. P., 1813 Pierce.
ROBBINS, JOHN T., 1041 Phelan Bldg.
ROBBINS, M. H., 354 Pine.
ROBBINS, MILO R., Mills Bldg.
ROBERG, RALPH M., Seattle, Wash.
ROBERTS, ALEX C., Waller & Buchanan
ROBERTS, JOHN T., 1267 Russ Bldg.
ROBERTS, PERRY B., Hearst Bldg.
ROBERTSON, VICTOR J., 330 Sansome
ROBINSON, A., PORTER, Crocker Bldg.
ROBINSON, Prof. EDGAR E., Stanford U.
ROBINSON, HAROLD W., 941 Mission
ROBINSON, J. PERCY, 418 Matson Bldg.
ROBINSON, LEIGHTON, Mill Valley, Calif.
ROBINSON, L. B., 215 Market
ROBINSON, LEO. S., Alameda, Calif.
ROBINSON, MARSHALL, 538 Golden Gate
ROBINSON, RALPH, Hunter-Dulin Bldg.
ROBINSON, SAMUEL H., Hobart Bldg.
ROBSON, F. T., Vina, Tehama County, Cal.
ROBSON, KERNAN, 14 Montgomery.
ROCHE, THEO. J., Humboldt Bank Bldg
RODDEN, Dr. GEORGE F., 177 Post
RODENBAUGH, Dr. F. H., 490 Post
RODGERS, H. W., 365 Market
RODGERS, J. E., Martinez, Cal.
RODGERS, J. M., 519 Mission.
RODIN, Dr. FRANK H., 490 Post
ROE, THEO. J., 731 Market.
ROEDING, F. W., 425 Mason
ROEDING, GEORGE C., Niles, Cal., Box 516
ROEHL, ARTHUR B., Balfour Bldg.
ROHL, H. W., Los Angeles, Cal.
ROESCH, LOUIS, 1886 Mission.
ROESTI, MAX F. 460 Montgomery
ROEWADE, O., 101 California
ROGERS, E. A., Los Gatos, Cal.
ROHL, H. W., 625 Market
ROLANDI, FRED S., 485 California
ROLLER, ALBERT F., 1 Montgomery
ROLPH, Hon. JAMES Jr., 60 California, or City Hall, S. F.
ROMAINE, WILLIAM, 240 Sansome.
ROOS, ACHILLE, 1311 Russ Bldg.
ROOS, LEON L., Mills Bldg.
ROOS, ROBT. A., Stockton & Market.
ROPER, FREMONT E., 225 Bush.
ROSE, LEWIS S., 315 Montgomery.
ROSE, RALPH A., 150 Palm Av.
ROSE, WM. F., 614 Mills Bldg.
ROSENBAUM, MERVIN, 62 First St.
ROSENBERG, ABRAHAM, 334 California.
ROSENBERG, A. L., 2900 Jackson.
ROSENBERG, M. L., 334 California.
ROSENBLATT, ALBERT S., 24 Presidio Terrace
ROSENBLATT, GIRARD B., 1 Montgomery
ROSENBLATT, MARTIN S., 246 Post.
ROSENER, LELAND S., 433 California
ROSENQUIST, H. A., Mill Valley, Cal.
ROSENSHINE, ALBERT A., Mills Bldg.
ROSENSTEIN, LUDWIG, 112 Market
ROSENSTEIN, OTTO, 15th and Folsom
ROSENTHAL, I. L., 177 Post
ROSS, HARRY S., 315 Montgomery
ROSS, PETER V., 166 Geary.
ROSS, ROY J., 316 Montgomery
ROSSETER, JOHN H., 354 Pine
ROSSI, ANGELO J., 123 Kearny.
ROSSI, EDMUND A., 51 Broadway
ROSSI, ROBERT D., 51 Broadway
ROSSIER, CHAS. A., 430 California.
ROTH, A., 2615 Laguna.
ROTH, ALMON E., Stanford University
ROTH, LESTER, 1490 Fairfax Av.
ROTH, WILLIAM P., 215 Market
ROTHCHILD, HERBERT L., 587 Mills Bldg
ROTHCHILD, WALTER, 334 California
ROTHSCHILD, JOHN, Market & Spear Sts.
ROULEAU, OSCAR A., 250 Montgomery.
ROWE, PURCELL, 969 Monadnock Bldg.
ROWELL, CHESTER H., Berkeley, Cal.
ROWELL, ELMER I., 2045 Shattuck Av. Berkeley
ROWELL, IRA HOMER, 564 Market
ROWLEY, HOWARD C., 405 Montgomery
RUBEN, PAUL R., 1901 California
RUBY, R. L., 65 Market.
RUCH, Prof. G. M., University of Calif.
RUCKER, GEORGE, New Call Bldg.
RUCKER, JOSEPH E., 11 Mills Bldg.
RUCKSTELL, JOHN R., 703 Market
RUDDICK, WILLIAM J., 417 Kohl Bldg.
RUDDOCK, GEO. T., 730 Mills Bldg.
RUDE, A. M., 145 Commonwealth Av.
RUMWELL, Dr. MELVILLE E., 516 Sutter.
RUNYAN, FRANK K., 180 New Montg'ry
RUNYAN, H. G., 310 Sutter.
RUPPEL, WALTER, Humboldt Bank Bldg.
RUSHTON, NORMAN, Crocker Bldg.
RUSSELL, A. J., 16 California.
RUSSELL, BONAR, 256 Montgomery
RUSSELL, J. HARRY, 330 Monadnock Bldg.
RUSSELL, JULIUS C., 85 2nd St.
RYAN, CHAS. E., 901 Market
RYAN, JAMES M., 405 Montgomery
RYAN, JAMES T., 445 Sutter.
RYAN, Dr. LOUIS X., 860 Hyde
RYAN, THOS. F., 1915 Green.
RYCROFT, WILLIAM, 22 Battery, d. 601
RYFKOGEL, Dr. H. A. L., 516 Sutter.
RYLATT, HARRY F., Flatiron Bldg., r. 400
RYPINS, Dr. RUSSELL F., 384 Post
SACHS, EDGAR D., 364 Mills Bldg.
SACHS, SANFORD, 140 Geary
SACHSE, RICHARD, Los Angeles, Cal.
SAFFOLD, FRANCIS E., P.O. Box 3576, SF
SAHLEIN, JULES M., 718 Mission
SALE, Dr J. JUDSON, 490 Post
SALES, DUDLEY D., Holbrook Bldg.
SALINGER, HERBERT H., 485 California
SALZ, ANSLEY K., 85 2nd St.
SAMPSON, W. F., 215 Market.
SAMTER, MAURICE L., 122 Battery.
SAMTER, SAMUEL L., 122 Battery.
SAMTER, SAMUEL M., 507 Chancery Bldg.
SAMUEL, MORTIMER A., Hotel Manx
SAMUEL, PAUL, 278 Mills Bldg.
SAMUELS, ALBERT S., 895 Market.
SAMUELS, LOUIS T., 43 Sutter
SAMUELS, OSCAR, 315 Montgomery.
SAMUELSON, A. M., 1185 Monterey Blvd.
SANBORN, HARVEY H., 1120 Balfour Bldg.
SANBORN, IRVING H., 405 Montgomery
SANBORN, R. E., 101 California.
SANDERSON, W. W., Mills Bldg.
SANDOW, HARRY L., 304 31st Ave.
SANFORD, HENRY G., 331 State Bldg.
SAPIRO, MILTON D., 1923 Russ Bldg.
SARGEANT, W. W., Golden Gate Park.
SARGENT, AARON M., 1308 Hobart Bldg.
SARGENT, GEORGE C., Hobart Bldg.
SARONI, LOUIS, 725 Battery.
SARTORI, Dr. H. J., 580 Green.
SARTORI, J. F., Los Angeles, Cal.
SATCHELL, GEO. E. H., 369 Pine.
SATTERWHITE, W. T., State Bldg., S. F.
SAUL, EUGENE C., Monadnock Bldg.
SAUNDERS, Capt. C. W., 215 Market
SAUNDERS, E. V., 150 Post.
SAUNDERS, J. T., 65 Market

COMMONWEALTH CLUB (Continued)

MEMBERSHIP LIST (Continued)

SAVAGE, M. J., 807 Flatiron Bldg.
SAVAGE, RICHARD E., 504 State Bldg. S.F.
SAVERCOOL, EDWARD M., 2506 Filbert
SAWTELLE, CHARLES W., P. O. Box 2469
SAWYER, CARTER H., 546 Market
SAWYER, FRANK L., 251 Kearny
SAWYER, HAROLD M. ,Mills Bldg., r. 877
SAXE, HARRY A., 1049 Market
SBARBORO, ALFRED E., 485 California
SCADDEN, THOMAS A., 433 California
SCALES, PERCIVAL S., 1 Montgomery
SCHALLER, Dr. WALTER F., 909 Hyde
SCHAPIRO, BERNARD, Richmond, Calif.
SCARLETT, GEORGE C., 233 Sansome
SCHAPIRO, ESMOND, Balfour Bldg.
SCHARRENBERG, PAUL, 525 Market.
SCHAUPP, Dr. KARL, 490 Post
SCHEDLER, CARL W., Berkeley, Calif.
SCHEELINE, EDWIN, Burlingame, Cal.
SCHEELINE, HAROLD ,633 Market
SCHEELINE, SOL. E., 310 Sansome.
SCHERER, JAMES A. B., Los Angeles, Cal.
SCHINDLER, A. D., Balfour Bldg.
SCHLAGETER, Dr. H. J., 86 Post.
SCHLEMMER, HAROLD P., 433 California
SCHLESINGER, B. F., City of Paris, S. F.
SCHLESINGER, BERT, 1 Montgomery
SCHLESINGER, LE ROY, Burlingame, Cal.
SCHLESINGER, SYDNEY, Mills Bldg.
SCHLESSINGER, CHAS., Mills Bldg.
SCHLUETER, RUDOLPH H., 251 Post.
SCHMIDT, F. CANNING, c o Bradstreet Co.
SCHMIDT, HERBERT A., 251 Kearny
SCHMIDT, MAX, 2nd & Bryant.
SCHMITT, Dr. L. S., 2503 Union.
SCHMULOWITZ, ALVIN A., 321 Kearny
SCHMULOWITZ, NAT, 625 Market.
SCHNEIDER, E. J., 1401 Russ Bldg.
SCHOLL, FRED, 444 Bush
SCHOONMAKER, Dr. GUY D., Flood Bldg.
SCHRODER, JOHN G., 703 Market.
SCHROEDER, WALTER, 18th & Harrison.
SCHUCKL, MAX, 260 California
SCHULZ, WILLIAM J., Oakland, Cal.
SCHUMACHER, EDW., 133 Geary.
SCHUSSLER, H., 326 Grove.
SCHUSSLER, Dr. HERMANN, 384 Post
SCHUSTER, KARL F., 2505 Green.
SCHWABACHER, ALBERT E., 665 Market.
SCHWABACHER, FRANK, 1510 Russ Bldg.
SCHWABACHER, JAMES H., 735 Market
SCHWABACHER, LOUIS A., 214 Front
SCHWARTZ, GUSTAV, 407 Montgomery
SCHWARTZ, SIDNEY L., 407 Montgomery
SCHWARTZ, Dr. JACOB, 350 Post.
SCHWERIN, R. P., Pacific Union Club
SCHWERIN, ROBERT L., 605 Market
SCHWYTER, WM., 485 California.
SCIARONI, A., 430 Sansome.
SCIARONI, R., 216 Pine.
SCHOFIELD, F. A., 854 Vermont, Oakland
SCOFIELD, NORMAN B., Palo Alto, Cal.
SCOTT, Dr. ALLEN E., Butler Bldg.
SCOTT, A. W., Jr., 215 Market.
SCOTT, BERT C., 508 Crocker Bldg.
SCOTT, C. M., 65 Market
SCOTT, CARY T., 105 Montgomery
SCOTT, EDWIN, 582 California
SCOTT, GEORGE A., Patterson, Calif.
SCOTT, H. S., 240 Battery.
SCOTT, JAMES R, Berkeley, Calif.
SCOTT, JAMES WALTER, 225 Bush
SCOTT, J. HARRY, 465 California
SCOTT, JOHN T., 553 Oakland Av., Oakland
SCOTT, W. P., 485 California.
SEAGER, Dr. HAROLD L., 291 Geary.
SEALE, ALVIN, Golden Gate Park.
SEALE, PERCY J., 40 Spear
SEARLS, Dr. H. H., 3rd & Parnassus Av.
SEARLS, ROBERT M., 705 Standard Oil Bldg.
SEAVER, WALTER H., 1426 Russ Bldg.
SEAVEY, Hon. CLYDE L., State Bldg., S.F.
SEAWELL, Hon. EMMET, State Bldg., S.F.
SEE, HARRY, 847 Pacific Bldg.
SEELY, F. HOWARD, 57 Post
SEIBERT, D. K., Balfour Bldg.
SEILER, CHARLES E., 13 Astor, New York
SEITZ, Dr. ROLAND P., 490 Post
SELBACH, B. O., 249 Pine
SELBY, JOHN, 1st Nat. Bank Bldg.
SELFRIDGE, Dr. GRANT, 380 Post
SELIG, MAURICE, 155 Montgomery
SESSIONS, GEORGE L., 800 Powell
SETCHEL, W. FLANDERS, 398 Kansas
SEVERANCE, ALFRED D., 500 Howard
SEVERANCE, JAMES S., Los Angeles, Cal.
SEWALL, Dr. EDWARD C., Lane Hosp.
SEYMOUR, KENT J. C., 544 Market
SHAINWALD, RICHARD H., 710 Russ Bldg.
SHAINWALD, RICHARD S., 475 Brannan
SHANAHAN, T. W. H., Anderson, Cal.
SHANK, FLOYD C., 166 Geary
SHANKS, D. W., 55 New Montgomery
SHANNON, ARTHUR L., 465 California.
SHANNON, SAMUEL, 155 Montgomery
SHANNON, WARREN, 509 Sansome.
SHAPIRO, LEO H., Balboa Bldg., r. 923
SHARON, JOHN J., 425 Mason
SHARP, HAROLD G., Hunter-Dulin Bldg.
SHARP, Dr. JAMES G., Butler Bldg.
SHARP, JOSEPH C., 465 California
SHARP, STANLEY, 225 Bush
SHARPE, JAMES H., Humboldt Bank Bldg.
SHARPE, Dr. OTIS ALLEN, 912 Flood Bldg.
SHARPSTEEN, Dr. JAY R., Oakland, Cal.
SHARPSTEEN, WILLIAM C., Mills Bldg.
SHAUGHNESSY, FRANK C., 315 Montgomery
SHATTUCK, PAUL W., 426 Battery
SHAW, Prof. CHARLES F., Univ. of Cal.
SHAW, H. C., 22 Battery.
SHAW, Rev. H. P., 2520 Bush
SHAW, JAMES T., Berkeley, Cal.
SHAW, PERCY J., Merchants Ex. Bldg.
SHEA, JOHN F., 562 Sutter.
SHEA, Dr. WILLIAM E., 516 Sutter
SHEAN, ROBERT E., Kohl Bldg.
SHEARMAN, T. M., 742 Market.
SHEEHAN, E. M., Claus Spreckels Bldg.
SHEEHAN, VERNON C., 216 Pine
SHEEHY, PHILIP G., San Jose, Cal.
SHEFFEY, SIMEON E., 225 Bush
SHELDON, FRANK P., 461 Market.
SHELTON, WALTER, 405 Montgomery
SHENK, Hon. JOHN W., State Bldg., S. F.
SHEPARDSON, Dr. DWIGHT F., Lane Hospital
SHEPARD, WILLIAM P., 600 Stockton
SHEPARDSON, Dr. H. CLARE, 384 Post
SHERIDAN, THOS. J., Postoffice Bldg.
SHERMAN, F. B., 300 Montgomery.
SHERMAN, ROGER, Mills Bldg.
SHERMAN, WM. A., Lombard & Battery.
SHERMAN, Rev. WALTER J., 611 O'Farrell
SHIBLEY, ERNEST H., Oakland, Cal.
SHIELS, Dr. J. WILSON, 490 Post
SHIPMAN, FREDERIC, Hotel Sutter
SHIPMAN, Dr. SIDNEY J., 380 Post
SHIPPER, FREDERICK, Liberty Bank Bldg.
SHIREK, SIDNEY, Kohl Bldg., r. 904
SHORT, JOHN D., 315 Montgomery
SHORTALL, Judge E. J., 2260 Vallejo
SHORTRIDGE, Hon. SAMUEL M., Washington, D. C.
SHOTWELL, WILLIAM J., 311 California
SHOUP, GUY V., 65 Market.
SHOUP, PAUL, 65 Market (S. P. Bldg.)
SHOW, STUART BEVIER, Ferry Bldg., S. F.
SHUCKING, THEO. E., 581 Market.
SHUEY, CLARENCE A., 465 California.
SHUFFLETON, SAMUEL L., 58 Sutter.
SHULTE, A. F., 225 Bush.
SHUMAN, BLAIR S., 465 California.
SHUMAN, J. F., Crocker Bldg.
SHUMATE, Dr. THOS. E., 86 Post.
SHURTLEFF, CHARLES A., 564 Market, r. 606
SIBBETT, GEORGE E., Provo, Utah, Box 18
SIBLEY, Rev. JOSIAH, Pasadena, Cal.
SIBLEY, ROBERT, Berkeley, Cal.
SICHEL, HERBERT H., Flood Bldg.
SIEBERT, EDWARD J., 2591 - 32nd Av.
SIELAFF, G. J., 65 Market

COMMONWEALTH CLUB (Continued)

MEMBERSHIP LIST (Continued)

SIFFORD, BENTON A., 315 Montgomery
SILBERLING, NORMAN J., University of Calif.
SILVA, GIULIO, 3435 Sacramento
SILVERBERG, Dr. M., 209 Post.
SILVERMAN, ADOLPH, 2426 Buchanan
SIMKINS, WILLIAM A., Mills Bldg.
SIMMEN, F. P., 295 Bay
SIMMONS, B. J., 55 Manor Dr., Piedmont
SIMMONS, Dr. HAYDN M., Phelan Bldg.
SIMMONS, WILLIAM M., 310 Sansome.
SIMON, EUGENE, 216 Sutter
SIMON, HARRY L., 512 Folsom.
SIMON, IRWIN B., 989 Market
SIMONTON, Dr. F. V., 750 Parnassus Av.
SIMPKIN, Rev. PETER A., Dayton, Ore., Box 147
SIMPSON, EDMUND E., Crocker Bldg.
SIMPSON, Dr. JOSIAH A., Flood Bldg.
SINCLAIR, JOHN A., 625 Market
SINSHEIMER, BERNARD, 149 California.
SINSHEIMER, HENRY, 110 Market.
SINSHEIMER, PAUL A., 464 California.
SIZER, FRANK L., 1107 Hobart Bldg.
SKAIFE, ALFRED C., 444 California
SKALLER, GEORGE, Phelan Bldg.
SKEWES-COX, VERNON, 2020 Broadway
SKINNER, JOHN H., Bank of Italy.
SLACK, Hon. CHAS. W., 310 Sansome.
SLACK, WALTER, 1 Montgomery.
SLATER, A. B., 212 Ritch St.
SLATER, L. N., Los Angeles, Cal.
SLATER, P., 65 Market
SLAUGHTER, GUY T., 210 California
SLAVIN, THOMAS W., 111 Sutter
SLEE, ARTHUR L., 68 Post
SLEEPER, HOBART F., 155 Montgomery
SLEMONS, J. W., Atherton, Calif.
SLOAN, W. A., Associated Oil Bldg.
SLOMAN, Dr. ERNEST G., 344 - 14th St.
SLOSS, JOSEPH, 310 Sansome.
SLOSS, LOUIS, 310 Sansome.
SLOSS, LOUIS, Jr., 622 Matson Bldg.
SLOSS, Hon. MARCUS C., Mills Bldg.
SLOSSON, H. L. Jr., 333 Kearny
SLY, L. H., Madera, Cal.
SMALL, MERRELL F., 200 Bush
SMART, B. E., Oakland, Cal.
SMART, THOMAS L., 465 California
SMITH, ANDREW F., Pacific Bldg., r. 806
SMITH, A. W., Ferry Bldg.
SMITH, ALFRED F., 68 Post
SMITH, C. G., 3782 Broadway, Oakland
SMITH, C. STOWELL, New Call Bldg.
SMITH, DONALD J., 315 Montgomery
SMITH, Dr. DUDLEY, 909 Hyde
SMITH, EARL B., 195 Berry
SMITH, E. COOKE, Pacific Grove, Cal.
SMITH, Dr. E. ROBERT, 490 Post
SMITH, ELLIOTT M., 600 Sutter.
SMITH, FELIX T., 225 Bush
SMITH, FRANCIS B., 58 Sutter.
SMITH, FRANK W., 530 Bush
SMITH, GEORGE O., 332 Pine .
SMITH, GILBERT W., 1 Montgomery.
SMITH, GRANT H., 657 Mills Bldg.
SMITH, H. MORTIMER, 1500 Broadway
SMITH, IRVING M. SCOTT, 2600 Jackson
SMITH, J. GEORGE, 148 Montgomery
SMITH, Dr. JOHN, Flood Bldg., r. 1101.
SMITH, NORWOOD B., Palo Alto, Cal.
SMITH, OWEN B., 1650 Russ Bldg.
SMITH, RUSSELL G., Bank of Italy, S. F.
SMITH, Dr. R. KNIGHT, 490 Post
SMITH, RAE T., Crocker Bldg.
SMITH, RAY W., Palo Alto, Cal.
SMITH, SELDEN C., 45-2nd St.
SMITH, STUART F., Bank of California
SMITH, STUART S., 19th and Indiana Sts.
SMITH, Dr. T. SYDNEY, 209 Post.
SMITH, Dr. WALLACE B., 490 Post
SMITH, Dr. WALTER E., Flood Bldg.
SMITH, WEIGHTMAN, 101 California
SMITH, WESLEY D., 519 California.
SMITH, W. GARNER, 155 Montgomery
SMITH, WILLARD P., 703 Market.
SMITTEN, KENNETH H., 564 Market
SMOOT, CHARLES C., Berkeley, Cal.
SMYTH, Dr. THOMAS U., 240 Stockton
SMYTH, W. T., 577 Forest, Oakland
SNODGRASS, HAROLD G., 142 Sansome
SNOOK, CHARLES E., Oakland, Cal.
SNYDER, C. H., 251 Kearny.
SOLINSKY, FRANK J., Hobart Bldg.
SOLOMON, H. I., 25 First St.
SOMERS, DR. HOWARD, Morgan Hill, Cal.
SOMMER, ISADOR M., 901 Bryant
SOMMER, MAX, 838 Market.
SON, CHARLES A., 2124 Broadway
SONNENBERG, S., 534 Battery.
SONNENBERG, SIGMUND, 15 Battery.
SOOY, CHARLES H., Mills Bldg.
SOTO, ROMULO M. F., 201 Sansome.
SPEIDEL, PAUL F., 185 Stevenson.
SPENCE, CLARK, 140 Geary.
SPENCE, Judge HOMER R, Alameda, Cal.
SPENCER, FRANK H., 315 Montgomery
SPENCER, Dr. JOHN C., 1026 Market
SPENCER, KENNETH, Newark, New Jersey
SPENCER, T. CARROLL, 182 2nd St
SPENGLER, EDWARD P., 1700 Russ Bldg.
SPENKER, J. J., 79 New Montgomery
SPERRY, Dr. JOHN A., 490 Post
SPICER, MORGAN V., Russ Bldg.
SPIESS, FRED H., Oakland, Cal.
SPIRO, Dr. HARRY, 601 Flood Bldg.
SPOHN, JOHN H., 49 Main.
SPOHN, JOHN H. Jr., 49 Main
SPOKESFIELD, GUY C., 345 Sacramento
SPRECKELS, RUDOLPH, 625 Market,
SPRINGER, GEO. E., 351 California.
SQUIER, GEORGE F., 525 Market
STACEY, JOHN W., 228 Flood Bldg.
STAFFORD, JOHN I., Sacramento, Cal.
STAFFORD, WALTER S., Phelan Bldg.
STAFFORD, WALTER V. 1160 Phelan Bldg.
STAHL, ADOLFO, 150 California
STAIGER, LEA R., 414 Brannan
STALDER, WALTER, Crocker Bldg.
STANDISH, MILES, Crocker Bldg.
STANFORD, JOSIAH W., Piedmont, Cal.
STANLEY, Dr. LEO L., San Rafael, Cal.
STANTON, JOHN C., Kohl Bldg.
STANWOOD, EDW. B., Marysville, Cal., Box 496
STAPLES, GEORGE A., 569 Mission
STARKE, E. A., Los Angeles, Cal.
STARR, WALTER A., 465 California.
STEBBINS, ELWYN W., Mills Bldg.
STEBBINS, HORATIO W., Palo Alto.
STEELE, E. H., 3286 Kempton, Oakland, Cal.
STEEPLE, REGINALD C., 1088 Howard
STEERS, EDWARD J., 110 Market.
STEIGER, GEO. J., Monadnock Bldg.
STEIN, ABRAHAM, 86-3rd, cor. Mission
STEIN, Dr. FREDERICK L., Flood Bldg.
STEIN, HAROLD, 704 Market
STEIN, Rev. LUTHER E., 356 29th Ave.
STEIN, Dr. SANFORD J., Flood Bldg.
STEINBERGER, ROBERT, 742 Market
STEINER, DAVID H., 39 Stockton
STEINES, CHARLES W., The Emporium.
STEINHART, JESSE H., Kohl Bldg.
STEINY, HOMER J., Los Angeles, Cal.
STEPHENSON, Dr. H. A., 490 Post
STEPHENSON, ROBT. LEE, 1 Montgomery
STERN, CHARLES F., Los Angeles, Cal.
STERN, JOHN D., 665 Market
STERN, NEWTON W., 67 New Montgomery
STERN, NORMAN B., 574 Market
STERN, SIG., Pine & Battery.
STEVENS, C. E., 401 Second St.
STEVENS, CLARENCE R., 256 Montgomery
STEVENS, JOHN W., 114 Sansome
STEVENS, SAMUEL S., Nevada Bank Bldg
STEVENS, Dr. WILLIAM E., Flood Bldg.
STEVENSON, C. C. Jr., 16 California
STEVENSON, HOWARD G., Balfour Bldg.
STEVICK, GUY LE ROY, 405 Montgomery
STEWART, ASHBY O., Holbrook Bldg., r. 526
STEWART, CHAS. A., Hotel Stewart.
STEWART, CHAS. H., care City of Paris Dry Goods Co.
STEWART, CHAS. N., Kansas and Division
STEWART, FLOYD W., 433 California

COMMONWEALTH CLUB (Continued)

MEMBERSHIP LIST (Continued)

STEWART, GEO. L., 995 Market.
STEWART, JAMES D., Auburn, Calf.
ST. GERMAIN, EUGENE de, 145 Sutter
ST. GOAR, CHAS. E., 427 California.
ST. GOAR, FRED H., 427 California.
STILLMAN, Dr. STANLEY, Stanford Univ. Hosp San Francisco, Cal.
STIMMEL, BERNARD B., 625 Market
STIMMEL, GEORGE, Crocker Bldg.
STIMMEL, WM. G., Crocker Bldg.
STIMSON, MARSHALL, Los Angeles, Cal.
STINCHFIELD, PAUL, 166 Geary
STINDT, HERMAN G., 215 Market
STOCKWELL, EUGENE L., 333 Pine.
STODDARD, ELGIN, Sheldon Bldg.
STODDARD, Dr. THOMAS A., 490 Post
STOKES, CHAS. E., 128 Sutter.
STOKES, Dr. THOMAS P., 209 Post
STOLL, H. F., 12 Geary.
STONE, C. P., Washington, D. C.
STONE, F. E., 254 Bush.
STONE, GEORGE E., 1367 Post
STONEY, DONZEL, 250 Montgomery.
STOPPLE, LEE L., 142 Sansome
STOREY, Prof. THOS. A., Stanford Univ.
STORER, WILLIAM F., Monadnock Bldg.
STORGAARD, L. H., 2331 19th Ave.
STORRS, HARRY A., 2087 Delaware, Berkeley
STOUT, V. A., 307 Sharon Bldg.
STOUTEMYER, J. P., 65 Market.
STOVER, FRANK C., 417 Market
STOW, CHESTER H., 2 Pine
STOWELL, ROYAL R., 60 Sansome
STRADLEY, GILBERT L., 1 Grant Ave.
STRASSBURGER, I., 133 Montgomery.
STRASSBURGER, L., 133 Montgomery.
STRATFORD, HARRY J., 521 Market.
STRATTON, Dr. ERNEST K., 490 Post
STRAUB, T. J., 245 Market
STRAUS, LOUIS, 51-1st St.
STRAUSS, WALTER H., 175 Delmar
STREETS, RALPH R., 400 High, Oakland, Cal.
STRICKLER., Dr. JOHN PHILIP, 490 Post
STRIETMANN, Dr. WM. H., Oakland, Cal.
STRINGHAM, Hon. FRANK D., City Hall, Berkeley, Cal.
STRINGHAM, ROLAND IRVING, Berkeley.
STRONG, ADDISON G., 260 California
STRONG, CHARLES A., Crocker Bldg.
STRONG, Dr. DAVID C., 909 Hyde
STRONG, Prof. E. K. Jr., Stanford Univ.
STRONG, Rev. EDW. K., Berkeley, Cal.
STROUT, GALE S., 928 Monadnock Bldg.
STUARD, HARRY E., 624 Balboa Bldg.
STURTEVANT, Judge GEO. A., 31 Belmont Av.
SUGARMAN, Dr. EDWARD I., 516 Sutter
SUGGETT, Dr. ALLEN H., Butler Bldg.
SULLIVAN, CELESTINE J., 490 Post
SULLIVAN, F. E., 2 Pine St.
SULLIVAN, JOHN A., 80 Post
SULLIVAN, MATT I., 785 Market.
SULLIVAN, WALTER H., Alexander Bldg.
SULLY, JAMES O., 260 California.
SULTAN, ERNEST J., 460 Bryant.
SUMMERVILLE, JAS. T., 1182 Market
SUMMERS, W. T., 631 Market.
SUMNER, CHARLES, 57 Post.
SURR, VINCENT, 310 Sansome
SURRYHNE, F. B., 105 Montgomery
SUSMAN, LEO H., 245 Market
SUTHERLAND, NORMAN R., 245 Market
SUTRO, ALFRED, Standard Oil Bldg.
SUTRO, OSCAR, Standard Oil Bldg.
SUTTON, FRANK, 168 Sutter
SWAN, SHERWOOD, Oakland, Cal.
SWARTH, HARRY S., Golden Gate Park
SWAYNE, RICHARD B., 201 Sansome.
SWAYNE, R. H., 430 Sansome.
SWEASEY, FRANK R., 785 Market.
SWEET, JOE G., 433 California
SWEETSER, CHAS. H., 461 Market
SWETT, FRANK T., 216 Pine.
SWETT, Dr. WILBER F., 693 Sutter
SWETT, Dr. WILBUR M., 693 Sutter
SWIFT, T. J., 2 Pine
SWING, EARL H., 444 Market.
SWITZER, W. T., Stockton, Cal.
SWOBE, DWIGHT M., 65 Market.
SYMES, HARRY B., Berkeley, Cal.
SYMONDS, H. C., 614 Mills Bldg.
TALBOT, WILLIAM H., 859 Third St.
TALBOTT, E. J., 704 Market.
TALBOTT, Dr. EDWARD M., 909 Hyde
TAPSCOTT, JAS. R., Ykeka, Cal.
TASHEIRA, A. G., Oakland, Cal.
TASSI, JULIUS A., 25 California
TATE, SAMUEL M., 382 Monadnock Bldg.
TAUBLES, Dr. G. H., 323 Geary.
TAYLOR, Dr. ALBERT H., 225 26th Av.
TAYLOR, Dr. ARMSTRONG, 490 Post
TAYLOR ,B. GRANT, State Bldg.
TAYLOR, Dr. C. E., Phelan Bldg.
TAYLOR, EDWARD S., Crocker Bldg.
TAYLOR, FRANK L., Hunter-Dulin Bldg.
TAYLOR, HOWARD H., 612 Howard
TAYLOR, H. STERLING, 343 Sansome
TAYLOR, JOHN J., 2801 Russ Bldg.
TAYLOR, M. A., 235 Pine
TAYLOR, R. H., Sacramento, Cal.
TAYLOR, SAMUEL H., Rialto Bldg.
TAYLOR, SYDNEY W. Jr., 216 Pine
TAYLOR, WILLIAM ALLEN, Rialto Bldg.
TEASS, Dr. CHESTER J., San Luis Obispo, Cal.
TEHANEY, PETER J., 1 Montgomery
TELLER, PHILIP S., Washington, D. C.
TEMPLETON, HARRY W., 1 Montgomery
TENGER, CHARLES G., 26 O'Farrell
TERMAN, Prof. LEWIS M., Stanford University
TERRILL, CHESTER C., 68 Post
TERRY, WALTER F., 757 12th Ave.
TERWILLIGER, H. L., Rialto Bldg.
TEULIE, FELIX J., 2311 Cabrillo
THAYER, C. A., 1 Drummm
THAYER, O. R., 110 Sutter.
THAYER, RAYMOND H., 1 Drumm.
THAYER, WHEELER H., 1 Grant Ave.
THAYER, W. WARNER, 75 Fremont
THEISEN, S. JOSEPH, 537 Steiner
THELEN, MAX, 351 California.
THIELE, RICHARD H., 407 Russ Bldg.
THIELER, JOHN H., City Hall, S. F.
THEISEN, S. JOSEPH, 1086 Mills Bldg.
THOMAS, ARTHUR F., 2 Harrison
THOMAS, BENJ. F., 216 Sutter.
THOMAS, EDWIN J., 704 Market
THOMAS, EDWIN S., Berkeley, Cal.
THOMAS, F. F., Jr., Balfour Bldg.
THOMAS, HERBERT N., 76 Terrace Drive
THOMAS, HUGH W., 451 Montgomery
THOMAS, JOSEPH I., 465 California
THOMAS, M. A., 785 Market r. 502.
THOMAS, WILLIAM, 315 Montgomery.
THOMPSON, CHADWICK, 550 Howard
THOMPSON, JOHN, 465 California
THOMPSON, JOSEPH S., 5815-3rd St.
THOMPSON, L. C., 1005 Flood Bldg.
THOMPSON, MORLEY P., 310 Sutter.
THOMPSON, S. H., 923 Howard
THOMSEN, HARRY A. Jr. 315 Montgomery
THOMSON, Rev. CHAS. A., 756 Union
THOMPSON, F. B., 105 Montgomery.
THOMSON, Dr. HERBERT S., 380 Post
THOMSON, J. HARRISON, Standard Oil Bldg.
THORNE, W. ANDREW, Mills Bldg.
THORNE, Dr. I. WALTON, 490 Post
THORNE, PAUL C., Los Angeles, Calif.
THORNTON, RALPH P., 369 Pine.
THORSEN, WM. R., Crocker 1st Nat'l Bk Bldg.
THRALL, EDWARD W., Berkeley, Calif.
THRALL, W. C., 459 - 33rd Av.
THRELKELD, J. H., 215 Market
THRECKELD, MELVILLE C., 215 Market
THROCKMORTON, HOWARD, 8th and Spring, Los Angeles, Cal.
THUESEN, GODFRED C., Mountain View.
THURSTON, EUGENE T., Oakland, Calif.
TIBBETTS, FRED H., 310 Sansome.
TIBBETTS, Capt. W. G., Alameda, Cal.
TIECK, HENRY C., 35 Post

COMMONWEALTH CLUB (Continued)

MEMBERSHIP LIST (CONTINUED)

TIETZEN, PAUL O., 2840 Claremont Blvd., Berkeley, Cal.
TILDEN, CALVIN V., 2801 Broadway
TILDEN, C. L., 217 Front.
TILDEN, HEBER V., 2801 Broadway
TILLMAN, FRED A., 1 Harrison
TILLSON, CHAS. R., 1421 J St., Modesto, Cal.
TIMSON, WILLIAM, 111 California.
TINKLER, WILLIAM J., Olympic Club.
TITSWORTH, JOHN R., 220 Golden Gate
TITTLE, H. S., 85 Columbia Sq.
TITUS, LOUIS, 576 Sacramento
TOBIN, J. O., Hibernia Sav. & Loan Soc.
TODD, CLARENCE E., Hobart Bldg.
TOEPKE, WILLIAM H., 72 New Montgmry.
TOLAN, JOHN H., 1 Montgomery
TOMPKINS, PERRY T., Berkeley, Cal.
TOMPKINS, PHILIP W., 236 Front
TONER, Dr. J. M., 3197 16th St.
TONNINGSEN, JOHN, St. Francis Hotel.
TOPHAM, Dr. EDWARD, Flood Bldg.
WEEKS, SAMUEL F., 90 Market.
WEHE, FRANK R., New Call Bldg.
WEIL, A. L., 310 Sansome.
WEILBYE, W. H., Oakland, Cal.
WEILL, MICHEL D., The White House.
WEINBERGER, HERMAN, 465 California.
WEINSHENK, CHARLES, 704 Market.
WEINSTOCK, ROBERT 538 Golden Gate Av
WEINSTOCK, WALTER, 538 Golden Gate
WEIR, JOHN G., 345 Mills Bldg.
WEIR, WILLIAM B., 58 Sutter
WEISE, J. HAROLD, 904 Balboa Bldg.
WEISS, ADOLPH, Union League Club, S. F.
WEISS, WM. G., 701 Grove
WEISSBEIN, JACOB, 582 Market.
WELBANKS, WEBSTER, 437 Front
WELCH, H. RAYMOND, 315 Montgomery
WELCH, LYMAN M., 1068 Mills Bldg.
WELCH, MARTIN F., 723-11th Ave.
WELLS, BUCKELEY, Hobart Bldg.
WELLS, GEO. F., 673 Folsom
WELLS, JAMES E. Jr., Berkeley, Cal.
WENTWORTH, F. W., 39 Second St.
WENTZ, W. B., 22 Leidesdorff.
WENZELBURGER, A., 315 Montgomery.
WERNER, FRANK, 874 Market
WERNSE, H. W., 851 Monadnock Bldg.
WERTHEIMBER, ARTHUR, 133 Kearny.
WESSON, Dr. MILEY B., Flood Bldg.,
WEST, CHARLES H., 6219 Rockwell, Oakland
WEST, Dr. FREDERICK THOMAS, 534 Church
WEST, Rev. JAMES S., 21 Octavia.
WEST, THOS. C., de Young Bldg.
WESTERFELD, CARL, Mills Bldg. r. 854.
WESTON, C. H., 65 Market.
WESTON, WILLIAM B., Santa Clara, Cal.
WETMORE, LOUIS S., Stockton, Cal.
WEYMOUTH, CLARENCE R., Fairmont Hotel
WEYMOUTH, E. A., 180 Seventh St.
WHEAT, CARL I., State Bldg., S. F.
WHEATLEY, HAROLD, W., 176 Sutter
WHEATLEY, HENRY, Napa, Cal.
WHEELER, CHAS. S. Jr., 14 Montgomery
WHEELER, FREDERIC L., 136 Geary.
WHEELER, F. R., Redwood City, (R. D. 1)
WHEELER, GEORGE T., 651 Brannan.
WHEELER, HAROLD, University Club.
WHEELER, WM. M., 155 Montgomery.
WEELER, WM. R., Hotel de Coronado,Calif.
WHICHER, JOHN, 290 Brentwood Ave.
WIDDEN, T. M., Lancaster, Cal. Box 698
WHIPPLE, FRANK B., 22 Battery.
WHITCOMB, FRANK R., Moccasin, Cal.
WHITCOMB, GEORGE K., 564 Market
WHITE, CHARLES HARRY 5th & Brannan
WHITE, CHARLES H., Mills Bldg., r. 340
WHITE, C. L., Crocker Bldg.
WHITE, CHAS. W., 1064 Mills Bldg.
WHITE, EMILE, 775 Post
WHITE, Dr. FILLMORE, 133 Geary.
WHITE, FRANK G., 401 California.
WHITE, HARRY A., 101 California
WHITE, HENRY A., 405 Sharon Bldg.
WIHTE, I, Y., Financial Center Bldg.
WHITE, J. E., Monadnock Bldg.
WHITE, JOHN H., 1967 Ocean Ave.
WHITE, Rev. LYNN T., San Anselmo, Cal.
WHITE, RALSTON L., Mill Valley, Cal.
WHITE, THOMAS R., Mills Bldg.
WHITE, WALTER H., 155 Montgomery
WHITE, Z. W., 1445 Franklin, Oakland, Cal.
WHITED, JESSE M., 519 California
WHITEHEAD, SAMUEL, 1 Sansome
WHITING, FRANKLIN M., Hobart Bldg.
WHITING, H. H., Hobart Bldg.
WHITING, RANDOLPH V., 681 Market.
WHITMIRE, JOHN T., 525 Market
WHITNEY, C. W., 433 California.
WHITNEY, Dr. EDW. O., 291 Geary.
WHITNEY, Dr. JAMES L., 490 Post
WHITNEY, Cmdr. PAUL C., Custom House, S.F.
WHITSELL, LEON O., State Bldg., S.F.
WHITTELL, ALFRED, 166 Geary.
WHITTLESSEY, J. T., 206 Sansome St.
WHITTIER, Prof. CLARKE B., Stanford Univ.
WHITTLE, A. M., Mill Valley, Cal., PO Box 831
WHITTLE, GEORGE D., 807 Sheldon Bldg.
WHITTLESEY, JAMES T., 57 Post
WHITTON, FREDERICK, 369 Pine.
WICKERSHAM, A. S., Berkeley, Cal.
WICKETT, FRED'K. A., 14 Montgomery
WICKSTROM, H. W., Berkeley, Calif.
WIDENHAM, A. W., 457 Phelan Bldg.
WIEL, ELI H., 25 First St.
WIEL, Dr. HARRY I., 490 Post
WIEL, IRVIN J., Kohl Bldg., r. 709
WIEL, SAMUEL C., 465 California.
WIELAND, Maj. CHARLES F., 703 Market.
WIELAND, EMIL J., 309 Davis.
WIELAND, HOWARD A., 310 Sansome
WIGHT, F. G., 248 Battery.
WILBUR, BRAYTON, 746 Sansome
WILBUR, Hon. CURTIS D., Washington, District of Columbia
WILBUR, LEONARD A., 200 Bush
WILBUR, Dr. R. L., Stanford Univ.
WILCOX, W. E., 1 Sansome.
WILDER, THEODORE J., 425 Mason
WILDMAN, Prof. M. S., Stanford Univ.
WILEY, A. A., 2447 Webster, Berkeley, Cal
WILHEIM, GEO. H., 510 16th, Oakland.
WILKINS, BENJ. S., 275 Bush.
WILLETT, WALTER M., 430 Natoma
WILLEY, RAY. W., 2nd & Third Sts.
WILLIAMS, CYRIL Jr., 369 Pine.
WILLIAMS, Rev. DAVID C., Exeter, Cal.
WILLIAMS, D. R., 446 Mills Bldg.
WILLIAMS, EDWARD G., 135 Berry
WILIAMS, EDWARD S., 395 Geary
WILLIAMS, EVAN, 465 California.
WILLIAMS, Dr. FRANCIS, Flood Bldg.
WILLIAMS, GRIFFITH R., 315 Montgomery
WILLIAMS, Dr. JOHN CHILTON, 490 Post
WILLIAMS, J. W., 925 Mills Bldg.
WILLIAMS, Prof. L. A., Berkeley, Cal.
WILLIAMS, THOMAS, H., 417 Market
WILLIAMS, THOMAS S., 693 Mission.
WILLIAMS WALTER, 315 Montgomery
WILLIAMS, W. R., Los Angeles, Cal.
WILLIAMS, WILLIAM R., Los Angeles, Cal.
WILLIAMSON, Dr. JOHN M., 209 Post.
WILLIAMSON, L. A., 1035 Lincoln Way,
WILLIAMSON, W. F., 625 Market.
WILLIS, Prof. BAILEY, Stanford Univ.
WILLIS, E. N., 200 McAllister.
WILLIS, FRANK G., Crocker 1st Nat'l Bank
WILLIT, ASHBEL, 1506 de Young Bldg.
WILLS, CAROL S., care City of Paris.
WILMAR, E. V., 622 Metson Bldg.
WILSON, A. W., 1925 Gough.
WILSON, EDGAR F., Belvedere, Cal.
WILSON, EDGAR M., Mills Bldg.
WILSON, E. W., Pacific National Bank.
WILSON FREDERICK A., 328 Mason.
WILSON, JOHN R., Mills Bldg.
WILSON, R. N., Ferry Bldg., S. F.
WILSON, R. O., 806 Fife Bldg.
WILSON, W. HAROLD, 988 Market
WINCHESTER, FRED P., Sharon Bldg.

COMMONWEALTH CLUB (Continued)

MEMBERSHIP LIST (Continued)

WINDT, HENRY, 85-2nd St.
WING, Prof. C. B., Stanford Univ.
WING, WINCHESTER P., 114 Sansome
WINN, Maj.-Gen. F. L., (retired) Saratoga, Cal.
WINTER, BAILEY, 3802-32nd St, San Diego
WINTERBERG, Dr. W. H., 516 Sutter.
WINTERHALTER, W. K., 2211 Buchanan
WIRT, LOYAL LINCOLN, Phelan Bldg.
WIRTNER, JOHN J., 85 2nd St.
WISE, MILTON E., 611 Mission
WISECARVER, ROBERT P., 333 Pine.
WITBECK, ROY C., Crocker 1st Nat'l Bnk Bldg.
WITTSCHEN, T. P., 608 Ray Bldg., Oakland, Cal
WOEHLE, WALTER V., 1045 Sansome
WOLDEN, R. L., City Hall, S. F.
WOLF, ADOLPH C., 34 Sutter
WOLF, Dr. GEORGE L., 4111 18th St.
WOLF, J. W., 23 Grant Av.
WOLF, MAX, 245 California.
WOLF, PROSPER L., 50 Santa Ana Ave.
WOLFE, FRED'K. W., Bank of Calif.
WOLFF, HARRY K., Balfour Bldg.
WOLFSOHN, Dr. FRED, 209 Post
TORIGGINO, ATTILO, 576 Mills Bldg.
TORREGANO, ERNEST J., Mills Bldg.
TORREY, FREDERIC C., 550 Sutter.
TOTTEN, HARRY A., 68 Post
TOURNY, GEO., 526 California.
TOWNSEND, CHARLES E., Crocker Bldg.
TOY, HARVEY M., 915 Mission
TRAMMELL, L. N., 28 Geary
TRAMUTOLO, CHAUNCEY, Hobart Bldg.
TRANTER, Dr. CHARLES L., 209 Post
TREADWELL, EDWARD F., 315 Montgomery
TREAT, ARCHIBALD J., 225 Bush, r. 525
TREAT, DeWITT C., Valencia & 16th Sts.
TREAT, Hon. FRED A., Salinas, Cal.
TREMONT, EDWIN J., 564 Market
TREMOUREUX, ROY E., 58 Sutter
TRESIDDER, D. B., Yosemite Nat'l Park, Cal.
TREVOR, HENRY, 71 Sutter
TRIPLER, C. S., Fifth & Brannan.
TROWBRIDGE, DELGER, 1 Montgomery.
TROWER, FRANK W., 110 Market.
TRUMAN, CHAS. H. J., Oakland, Cal.
TRUMAN, I. J., Jr., Mills Bldg.
TRUMBO, HOWARD E., 315 Montgomery
TSUTSUMI, M., 465 California
TUCKER, EDWIN W., 347 Fremont.
TUCKER, T. C., 311 California.
TUCKEY, Dr. HARRY A., 209 Post.
TUCKEY, HARRY W., 140 Geary.
TUCKER, WILLIAM K., 101 California
TUFTS, CLARENCE O., 932 Butler Bldg.
TUFTS, Dr. JOHN B., 1000 Lake
TUM SUDEN, PETER, 625 Market.
TURNER, FRANK I., Post & Kearny.
TURNER, FREDERICK C., Berkeley, Calif.
TURNER, GEO. C., 460 Baker
TUTTLE, J. H., 225 Bush.
TWAMLEY, WM. R., 785 Market.
TWITCHELL, Dr. EDWARD W., 909 Hyde
TYLER, Hon. JOHN, State Bldg., S. F.
TYLER, JOHN F., 2510 Van Ness Ave.
TYLER, PERCY D., 1900 Vallejo
TYNAN, JOSEPH J., 215 Market
UHL, GEORGE, 156 Eddy
UNDERHILL, R. L., Bekeley, Cal.
UNMACK, WILLIAM, 25 Kearny
UNNA, HARRY, 718 Mission
UNNA, WALTER J., 465 California
UPHAM, B. P., 510 Market.
UPHAM, ISAAC O., 311 California
UPTON, LOUIS M., 454 Montgomery.
U'REN, MILTON T., Hobart Bldg.
URQUHART, GEO. A., 11th & Mission
VAN BOKKELEN, ROBERT 2500 Russ Bldg
VAN BOKKELEN, WM. R., 2500 Russ Bldg.
VAN DOREN, WILLARD V., 1236 Minnesota
VAN DUYN, O. M., 233 Sansome
VANE, WALTER F., 225 Bush
VAN ETTEN, H. B., 140 New Montgomery
VAN FLEET, ALAN C., 225 Bush
VAN HORN, M. FRANK, 681 Market.
VAN HULST, CAREL, 1920 Scott
VAN NOSTRAND, LESTER, 554 Mission
VAN PELT, H. M., 243 Minna.
VAN SCOY, CHESTER A., St. Paul, Minn.
VAN SICKLEN, F. W., 4th & Berry.
VAN TASSEL, BURTON A., 720 California
VAN TONNINGEN, J., Rio Vista, Cal., Box 446
VAN VLIET, LOUIS, 940 Sutter
VAN WYCK, SIDNEY, Jr., 519 California.
VAN WYCK, WILLIAM, Paris, France.
VAN WYNEN, E. A., 65 Market.
VARGAS, C. C., Oakland, Cal.
VAUGHAN, T. WAYLAND, La Jolla, Cal.
VEDOVI, R. E., 9 Columbus Av.
VICTOR, CHAS. H., 132 Sutter.
VIETS, G. B., American Express Co.
VILLARDSEN, A. B., 417 Market
VILLARDSEN, J. M., 417 Market
VINCENT, W. G. Jr., 245 Market
VIRDEN, CHARLES E., 155 Montgomery
VOGEL, S. J., 14 Montgomery
VOLLMER, FRED V., 532 Market.
VON ADELUNG, Dr. EDW., Oakland, Cal
von DAMM BERTRAM 628 Monadnock Bldg
von ERNST, JOACHIM, 980 Bush
von GELDERN, Dr. HANS, 490 Post
VON GELDERN, OTTO, Pacific Bldg.
VOORSANGER, LEON M., 301 Howard
VOORSANGER, Dr. WILLIAM C., 490 Post
VREELAND, HERBERT M., 433 California
WACHS, LIONEL, Oakland, Cal.
WACHS, MARTIN, 254 - 24th Av.
WADE, CHARLES M., 12 Geary
WADE, EDWARD E., 65 Market
WADSWORTH, JOS. H., 405 Montgomery
WADSWORTH, RALPH G., 310 Sansome
WAGNER, GEORGE, 181 South Park
WAGNER, LLOYD A., Board of Trade Bldg
WAHRHAFTIG, MATT, Oakland, Cal.
WAITE, HARRY S., 889 Monadnock Bldg.
WALBERG, JOHN D., 195 Berry
WALBEY, ROBERT C., 332 Pine
WALBEY, R. W., 275 Bush.
WALCOTT, E. A., 76 San Rafael Way.
WALDO, RALPH, 145-2nd St.
WALDRON, HOWARD B., 57 Sutter
WALDRON, VERNON, 760 Mission
WALES, JAMES E., 2048 Center, Berkeley, Cal.
WALKER, Dr. C. A., 909 Hyde.
WALKER, CYRUS C., 230 Upper Terrace
WALKER, CLARENCE HOWARD, 524-2nd.
WALKER, PAUL F., 650 Bush
WALKER, PERCY J., Sharon Bldg.
WALKER, T. B., Minneapolis, Minn.
WALL, M. S., 315 Montgomery
WALL, WILLIAM H., 550 Montgomery
WALLACE, Dr. ANDREW C., 133 Geary.
WALLACE, BRADLEY L. 405 Montgomery
WALLACE, FRED W., 569 Mission
WALLACE, JAMES M., 1041 Mills Bldg.
WALLACE, JAMES S., 904 Claus Spreckels Bldg.
WALLACE, Dr. LEW E., 323 Geary
WALLACE, R. ARTHUR, 564 Market
WALLER, THOMAS L., 465 California
WALLIS EDWARD JAMES, 680 Folsom.
WALSH, CHARLES J., Akron, Ohio
WALSH, WALTER V., 753 Market
WALTER, CLARENCE R., Mills Bldg.
WALTER, EDGAR, 1940 Broadway
WALTER, HERBERT D., 1985 Pacific Av.
WALTER, JOHN I., 562 Mission.
WALTON, Lt. Camdr. ARTHUR S., 465 Cal.
WALTON, STANLEY V., Oakland, Calif.
WANGENHEIM, JULIUS, San Diego, Cal.
WANGENHEIM, M. E., 110 Market
WARD, Dr. ABRAHAM W., 1195 Bush
WARD, LOUIS A., 2390 Eunice, Berkeley
WARD, Hon. LOUIS, City Hall, S. F.
WARD, ROY C., 312 California.
WARD, STUART R., 345 Sutter
WARDELL, JUSTUS S., 2801 Russ Bldg.
WARE, ALLISON, Chico, Cal.
WARK, THOS. L., 79 New Montgomery
WARNER, MARTYN F., 16 California
WARNER, RALPH C., 225 Bush
WARREN, GEO. C., "Chronicle" S. F.

COMMONWEALTH CLUB (Continued)

MEMBERSHIP LIST (Continued)

WARREN, HERBERT OTIS, 1467-19th Ave.
WARRINGTON, H. E., Los Angeles, Calif.
WASHBURN, Dr. WILLIAM W., 380 Post
WASTE, Hon. WILLIAM H., State Bldg.
WATERHOUSE, CHARLES J., 523 Market
WATKINS, CECIL A., 2001 Buchanan
WATKINS, DAVID E., 150 Van Ness Ave.
WATKINS, FRED A., Humboldt Bank Bldg.
WATKINS, Dr. JAMES T., 909 Hyde.
WATSON, ALBERT J., 485 California.
WATSON, DUDLEY C., 915 Mission
WATSON, W. W., 703 Market.
WATT, ROLLA BISHOP, 2836 Filbert.
WAYMAN, WILLARD O., 254 Bush
WAYSON, Dr. N. E., Honolulu T. H.
WEAVER, KENT M., 1439 Van Ness Ave.
WEBB, A. E., 47 Alvarado, Berkeley.
WEBB, FLOYD T., 703 Market
WEBB, JOSEPH J., Clunie Bldg.
WEBB, Hon. U. S., State Bldg., S. F.
WEBB, WARREN C., 240 Montgomery
WEBER, LEWIS F., 859 Mission
WEBSTER, FRANK P., 57 Post.
WEEKS, CHARLES PETER, 405 Montgmry
WEEKS, FREDERICK T., 525 Market
WOLFSON, Dr. JULIAN MAST, 490 Post
WOLLENBERG, ALBERT C., 310 Sansome
WOLLENBERG, C. M., Relief Home, S. F.
WOLLNER, WILLIAM S., 64 Pine.
WOLTERS, CHAS. F., 111 Seventh St.
WOOD, ANDREW Y., 689 Stevenson.
WOOD, BENJAMIN M., 105 Montgomery
WOOD, CASIMIR J., Hobart Bldg.
WOOD, G. V., 433 California
WOOD, HOMER B., 112 Market
WOOD, IRVING W., Mill Valley, Calif.
WOOD, L. E., 101 California.
WOOD, MEYER, 1824 Jackson
WOOD, SAMUEL A., 53 Presidio Ave.
WOOD, WILL C., Oakland, Calif.
WOOD, WM. H., 807 Fife Bldg.
WOODBRIDGE, JOHN E., 58 Sutter.
WOODMAN, CHAS., "San Francisco Call"
WOODBURY, T. D., Ferry Bldg., S. F.
WOODRUFF, CHARLES B., 301 Mission
WOODRUFF, E. D., 65 Market.
WOODS, F. H., 417 Montgomery
WOODS, HARRY F., 417 Montgomery
WOODWARD, FRANK J., Oakland, Cal.
WOODYARD, ROBERT A., 275 Bush
WOOLAMS, LEONARD A., 101 California.
WOOLLEY, CHARLES H., 1045 Sansome
WOOLEY, M. LOUIS, 375 Brannan
WOOLLEY, J. E., Merch. Exch. Bldg., S.F.
WOOLSEY, Dr. C. H., 490 Post
WOOLSEY, Dr. J. HOMER, 490 Post
WORMSER, SAMUEL I., Stanford Ct. Apts.
WORTHINGTON, W. A., 65 Market
WRIGHT, ALLEN G., Mills Bldg.
WRIGHT, CHARLES W., 360 Fremont
WRIGHT, HAROLD L., 1545 Divisadero.
WORMSTER, PAUL, 4th & Berry.
WORDEN, CHARLES A., Yuba City, Cal.
WORKMAN, R. J., 255 Twelfth St.
WOOLSEY, W. E., Berkeley, Cal.
WOOSTER, C. M., 915 Mission
WOOSTER, J. F., 236 Stockton.
WRIGHT, H. M., Foxcroft Bldg.
WRIGHT, WENTWORTH S., 519 California
WRIGHTSON, CHARLES L., 3016 Pierce
WRIGLEY, HENRY F., 681 Market.
WULF, HENRY C., 2442 Bush
WULZEN, D. H., 2425 Market
WUNNER, EMIL G., 260 California.
WURTSBAUGH, D. W., (U. S. N., retired) 693 Sutter, S. F.
WYATT, JAMES S., Sausalito, Cal.
WYCKOFF, ALFRED C., 200 Bush
WYLLER, ROBERT 166 Geary
WYMAN, OLIVER B., 625 Market
WYMORE, Dr. W. W., 909 Hyde.
YARD, W. S., 245 Market
YATES, ALBERT E., "The White House"
YAETS, CHARLES M., 754 Folsom
YOELL, Dr. RODNEY A., 490 Post
YOUNG, ALEX J., 140 Geary.
YOUNG, Hon. C. C., Sacramento, Cal.
YOUNG, GARNETT, 390-4th St.
YOUNG, H. P., 2335 Pacific Av.
YOUNG, LYMAN F., Hobart Bldg.
YOUNG, RAYMOND E., 225 Bush
YOUNG, SANBORN, Los Gatos, Cal.
YOUNG, THOMAS M., 1939 San Antonio Av., Berkeley, Cal.
YOUNGBERG, J. C., 433 California
YOUNGHOLM, ALBIN, 522 Mills Bldg.
ZANE, FRANKLIN A., 433 California.
ZELLERBACH, HAROLD L., 534 Battery
ZELLERBACH, J. D., 534 Battery
ZELLERBACH, I., 534 Battery.
ZEMANSKY, J. H., City Hall.
ZIEGLER, SAMUEL L., 51 Fremont
ZIMMERMANN, GEORGE A., 1 Nineteenth Av.
ZION, EDWIN R., City Hall, S.F.
ZUCKERMAN, HERBERT G., Berkeley, Cal.
ZUMWALT, Dr. FRED H., 135 Stockton.
ZUMWALT, I. G., Colusa, Cal., Box 148.
ZUMWALT, Dr. REUBEN S., 960 Guerrero
ZUSSMAN, Dr. S., 1411 Scott.

ST. FRANCIS YACHT CLUB

JOHN M. PUNNETT, Holbrook Bldg. 58 Sutter, S. F. ..... Commodore
HIRAM W. JOHNSON Jr. 855 Mills Bldg. S. F. ..... Vice-Commodore
HART L. WEAVER, Van Ness Ave. and Bush, S. F. ..... Rear-Commodore
AUSTIN MOORE, 277 Pine, S. F. ..... Secretary
H. A. W. DINNING, Insurance Center Bldg. 206 Sansome, S. F. ..... Director
LEON de FREMERY, Crocker Bldg. 620 Market, S. F. ..... Director
JEROME B. WHITE, Nevada Bank Bldg. 14 Montgomery, S. F. ..... Director
LEON B. WALKER, Monadnock Bldg, 681 Market, S. F. ..... Director
WILFRED PAGE 312 California, S. F. ..... Director
JOHN E. MADOCKS, 815 MillsBldg. S. F. (Phone Kearny 6576.) ..... Executive Secretary

RAY COYLE-LUDERER, INC.
DECORATORS—DESIGNERS
Phone Sutter 3634
522 Powell Street San Francisco

TYPEWRITERS RENTED

ALL MAKES, INCLUDING

REMINGTON **UNDERWOOD** **L. C. SMITH**

L. & M. ALEXANDER

INITIAL PAYMENT APPLIED TO PURCHASE PRICE
We Also RE-BUILD Machines at SMALL Cost, making
New Purchases Unnecessary

L. & M. ALEXANDER

742 MARKET STREET (Upstairs) SAN FRANCISCO
Phone Sutter 306

San Francisco Commercial Club

BOARD OF DIRECTORS

CHARLES W. FAY, 1114 Kohl Bldg. 486 California S. F. ..... President
VICTOR F. PALMER, Standard Oil Bldg., 225 Bush, S. F. ..... Vice-President
ROBERT C. REID, Balfour Bldg 351 California S. F. ..... Vice-President
RALPH A. NEWELL, Crocker First National Bank 5 Montgomery ..... Honorary Secretary
CHARLES H. BAIN, 2 Harrison ..... Director
EDWARD A. BUNKER, 149 California, S. F. ..... Director
ALFRED G. HARMS, 859 Third St. ..... Director
DANIEL E. HARRIS, 575 Mission, S. F. ..... Director
ALEXANDER H. HOLLY, Bank of California, 400 California ..... Director
HOWELL LOVELL, Nevada Bank Bldg., 14 Montgomery ..... Director
FELIX S. McGINNIS, Southern Pacific Bldg. 65 Market ..... Director
ROY C. WARD. 310 California S. F. ..... Director
JEAN C. WITTER, 309 Kohl Bldg. 486 California ..... Director
CHARLES F. RYAN, San Francisco Commercial Club 465 California ..... Executive-Secretary

MEMBERS

ABBOTT, CARROLL B., Sharon Bldg., R. 208
ABBOTT, FRANK H. Jr., 1045 Sansome
ABBOTT, GRANVILLE D., 111 Sutter.
ABBOTT, WILLIAM M., 58 Sutter
ABRAMS, NATHAN, 520 Mission
ACKERMAN, FRED W., 260 California
ACKERMAN, LLOYD S., 111 Sutter
ACTON, WILLIAM B., 465 California
ADAMS, BURTON W., 1 Montgomery
ADAMS, C. H., 250 First St.
ADAMS, H. M., Mills Bldg.
ADAMS, WILLIAM W., 465 California
AGNEW, ALBERT C., Federal Res. Bank
AILLET, Capt. B., 562 Market
AKERS, JOSEPH C., 343 Sansome
ALBERT, DAVID L., 215 Market
ALDENHAGEN, W. G., 444 Market.
ALEXANDER, CLAUDE H., 1 Sansome
ALEXANDER, JEWEL, 333 Pine
ALEXANDER, RUSSELL A., 110 Market
ALEXANDER, WALLACE M., 215 Market
ALFORD, RAY M., 537 Brannan
ALLEN, HARVEY A., 376 Pine
ALLEN, HARRY B., 168 Sutter
ALLEN, HERBERT D., 85 Second St.
ALLEN, LATHAM H., 245 California
ALLEN, WYATT H., 245 California
ALT, LESLIE E., American Trust Co.
ALTIMUS, MEDRAN J., 65 Buena Vista Av
ALVERSON, PEYTON Y., 369 Pine
ALVORD, RAYMOND V., Russ Bldg.
ALVORD, VERNON M., Crocker 1st Nat'l Bank
AMES, ALDEN, 225 Bush
ANDERSON, ALFRED E., Pier 3. S. F.
ANDERSON, ANDREW H., 560 Sacramento
ANDERSON, CYRUS A., 110 California
ANDERSON, EARL P., 138 Fremont
ANDERSON, FRANK B., Bank of Calif.
ANDERSON, JESSE J., 369 Pine
ANDERTON, JOHN H., Sharon Bldg.
ANGELL, ALGERNON R., Crocker 1st Nat. Bnk
ANDREWS, THOMAS P., de Young Bldg.
ANGELO, HEATH, 398 Bay
APPEL, WILLIAM A., 465 California
APPLEGARTH, GEO. A., 703 Market.
ARATA, GEORGE F., 539 Clay
ARCHER, LEO E., 460 Market
ARMES, GEO. A., 876 Francisco, San Francisco
ARMSTRONG, IAN, 351 California
ARMSTRONG, S. E., Custom House, S. F.
ARNSTEIN, LUDWIG, 3rd and Mission
ASHER, ALBERT, 240 Drumm
ATKINS, DAVID, 260 California
ATKINS, G. HERBERT, 260 California
ATKINSON, JOHN W., 2725 Broderick
ATWOOD, ALVA R., Mills Bldg., r. 250
ATWOOD, JOSEPH C., 215 Market
AUSTIN, DORR, 625 Market
AVERY, FRANK M., 200 Bush
AXLEY, SETH R., 485 California
AYRES, ROLLIN C., 534 Battery
BACIGALUPI, JAMES A., 1 Powell
BACKUS, SAMUEL W., 1107 Jones
BACON, C. W., 215 Market
BACON, EDWARD R., 17th and Folsom
BADGER. HENRY F., 465 California
BAEN, CLARENCE E., 1 Sansome
BAER, HENRY L., 233 California
BAGGS, MONTGOMERY, 255 California
BAILEY, AVEY T., 315 Montgomery
BAILEY, L. P., 351 California
BAIN, CHARLES H., 2 Harrison
BAIN, FRED B., 351 California
BAIRD, LANCE, 215 Market
BAIRD, PATRICK S., Balboa Bldg., R. 242
BAIRD, R. CURTIS, 400 California
BAKER, ALBERT L., 681 Market, r. 809
BAKER, CHARLES G. A., 490 Second St.
BALDWIN, G. FERIS, Crocker Nat. Bank
BANKS, W. O., Standard Oil Bldg.
BANKUS, A., 248 Battery
BANNISTER, W. P., Pier 16. S. F.
BANTA, CLARE W., 2 Montgomery
BANZHAF, GEO. W., 3260-19th St.
BARBASH, HARRY L., 432 California
BARKER, JOHN G., 519 California
BARNARD, ARTHUR F., 130 Sutter
BARRY, EDWARD B., 114 Sansome
BARRY, EDWARD L., 320 California
BARSOTTI, CHARLES L., 200 Bush, S. F.
BARRY, FREDERICK M., 112 Market
BARSTOW, CARL H., 486 California.
BARTHOLD, ROBERT M., 101 California
BARTLETT, WILLIAM K., Russ Bldg.
BARUCH, ALBERT L., Argonaut Club.
BARUH, MARCUS M., 635 Battery
BASHORE, EUGENE, Russ Bldg.
BASYE, JAMES D., 1 Montgomery, R. 307
BATES, HENRY G., 140 New Montgomery
BATES, H. L. A., 277 Pine
BATKIN, PAUL J., Livermore, Calif.
BAUER, Capt. GEO W., Hotel Plaza
BAUER, HERBERT F., 83 First St.
BAUMANN, ALBERT R., 433 California
BAUMGARTNER, JOHN J., 2910 Vallejo
BAUMGARTNER, J. VANCE, 280 Lenox, Oakland
BAUMGARTNER, RICHARD C., 2910 Vallejo
BAXTER, A. M., 485 California
BAYLY, A. V. Jr., 564 Market
BEALES, JOHN T., 132 Sansome
BEAN, BARTON T., 2 Pine
BEANSTON, GEORGE A., 240 Battery
BECHTEL, KENNETH KK., 625 Market
BECHTEL, STEPHEN D., 625 Market
BECK, CHARLES C., 101 Howard
BECKER, ARCHIBALD L., 351 California
BECKETT, A. MIDDLETON, 310 Sansome
BEEDLE, ELBERT E., 369 Pine
BEEDY, LOUIS S., 315 Montgomery
BEEDY, W. L., 245 California
BEKINS, REED J., 13th and Mission Sts.
BELGRANO, FRANK N. Jr., 2 Columbus Ave.
BELL, GOLDEN W., 310 Sansome
BELL, J. KENDRICK, Russ Bldg.
BELLINGHAM, RALPH R., 409 Washington
BELTZ, S. STEWART, 311 California
BENDER, ALBERT M., 311 California
BENNER, HARRY, 233 Sansome
BENNETT, HARLEY J., Russ Bldg.
BENNETT, ROBERT F., 332 Pine
BENSON, WILLIS D., 310 Sansome
BENTLEY, ROBERT I., 101 California
BERG, WILLIAM H., 225 Bush
BERGER, OTTO A., Alma, Santa Clara County

SAN FRANCISCO COMMERCIAL CLUB (Continued)

MEMBERS (CONTINUED)

BERITZHOFF, A. F., 1045 Sansome
BERLINER, RONALD R., 256 Montgomery
BERNARD, EDWIN A., Russ Bldg.
BERNSTEIN, FRANK S., 51 Fremont
BERNSTEIN, ROBERT J., 51 Fremont
BERNSTEIN, SYLVAIN L., 87 First St.
BERONIO, DAVID A., 98 Battery
BERRINGER, CHAS. E., 480 Ninth St.
BERRY, WILLIAM R., Crocker Bldg.
BEVERLY, HORACE T., 465 California
BEWLEY, THOMAS W., 230 California
BIDWELL, RALPH J., 742 Market
BILLINGS, GEORGE E., 312 California
BINDER, HERMAN A., Monadnock Bldg
BIRD, ROBERT B., Pier No. 24, S. F.
BISHOP, JOHN A., 311 California
BISHOP, WILSON, 114 Sansome
BISSINGER, McKINLEY, 133 Montgomery
BISSINGER, NEWTON, Front and Jackson
BLACK, ARTHUR L., 400 California
BLACK, HAROLD A., Balfour Bldg.
BLACK, JOSEPH L., 510 Market
BLACKALLER, JESSE T., 1000 Sansome
BLACKSTONE, HERBERT L., 311 Calif.
BLAIN, Capt. J. F., Cupertino, Cal. Bx. 341
BLAIR, BENJAMIN F., 1000 Brannan
BLAIR, JOHN B., 233 Pine
BLAKELEY, LOYS M., 200 Bush
BLANCKENBURG, G. B., Crocker 1st Nat. Bnk
BLAND, T. NOEL, 475 Brannan
BLATCHLY, WILLIAM H., 343 Front
BLOCH, LOUIS, 248 Battery
BLOOM, JONAS, Kohl Bldg.
BLOOMER, JOHN T., 149 California
BLUM, M., 98 Battery, cor. Pine
BLUMLEIN, EMIL, 155 Berry
BLUMLEIN, JACOB, 3rd and Berry
BLY, WILLIAM I., 132 Pacific
BLYTH, CHARLES R., Russ Bldg.
BOARDMAN, GEORGE C., 32 Montgomery
BOCKIUS, E. H., 242 Sansome
BOCQUERAZ, LEON, 631 Market
BOGARDUS, DARRELL J., 433 California
BOLAND, F. ELDRED, Balfour Bldg.
BOLGER, JOHN E., Pier 15, S. F.
BOLTON, ALEX., 320 California
BONNHEIM, EDWARD, Monadnock Bldg.
BONTE, HARMON S., Balfour Bldg.
BOOLE, FRED W., Jr., 1612 Russ Bldg
BOOTH, ELMER, 315 Montgomery
BOOTH, FRANK E., 110 Market
BOOTH, LEONARD H., 242 Sansome
BOOTH, WILLIAM F. Jr., 68 Post
BORCHGREVINK, R. E., 332 Pine
BORDEN, IVEY L., 417 Montgomery
BOSTWICK, HENRY, 445 Sutter
BOSTWICK, ROBERT B., 348 Pine
BOTSFORD, FREDERICK L., 234 Steuart
BOTTS, JAMES M., 311 California
BOWER, FRED L., 7th & Irvin Sts.
BOWER, HENRY H., Flood Bldg., R. 1228
BOWERS, WILLIAM F., Clift Hotel
BOWIE, Maj. EDWARD H., 465 California
BOWLES, GEO. McNEAR, 251 Montgomery
BOWLES, SAMUEL O., 75 Third St.
BOYNTON, ALBERT E., 155 Montgomery
BOYS, HOWARD M., 5 City Hall Ave.
BRADLEY, CHARLES H., 22 Battery
BRADLEY, FREDERICK W., Crocker Bldg.
BRADT, GUSTAVUS H., 2 Pine
BRADY, J. M., 485 California
BRANCH, F. M., 167 Bush
BRAND, JOHN W., 301 Brannan.
BRANDENSTEIN, HENRY U., Mills Bldg.
BRANDETH, HERBERT U., 1900 Bryant
BRANDT, B. U., 315 Montgomery
BRANDT, WALTER B., 315 Montgomery
BRANN, HARRY H., 56 Steuart
BRANN, WALTER S., 233 Sansome
BRANSTEN, CHARLES, 665 Third St.
BRAUNTON, HAROLD, 519 California
BRAY, WALTER T., 650 Howard
BREEDEN, JOHN P., 312 Pine
BREEDEN, VICTOR E., 405 Montgomery
BREMER, BERNARD C., 516 Battery
BREMNER, WILLIAM R., 133 Steuart
BRENNAN, THOMAS L., 16 First St.
BRENNER, GUSTAVE, 405 Montgomery
BREUNER, JOHN Jr., 281 Geary
BREYER, JEROME M., 65 First St.
BREYER, SAMUEL T., 540 Mission
BREYMAN, EUGENE A., 140 Yerba Buena Av.
BRIGHAM, RICHARD D., 532 Market
BRIGHAM, SAM T. J., 132 Pacific
BRIGHTMAN, HERBERT W., 248 Battery
BRITTAIN, FRANK S., Balboa Bldg.
BROCK, CHARLES W., Russ Bldg. r. 1910
BRODERICK, WILLIAM F., 433 California
BRONSON, ROY A., 68 Post
BROOKS, ALPHEUS B,, 225 Bush
BROOKS, GEORGE W., 315 Montgomery
BROOKS, JOSEPH F., 225 Bush
BROOKS, T. W., Russ Bldg.
BROWER, MARCUS, 300 Broadway
BROWER, THEODORE, 300 Battery
BROWN, ALEX. M., 351 California
BROWN, ARTHUR M., 200 Bush
BROWN, ARTHUR M. Jr., 200 Bush
BROWN, BRADLEY B., 464 California
BROWN, CARL G., Mills Bldg.
BROWN, CHARLES L., 311 California
BROWN, JAMES S., 215 Market
BROWN, L. M., 444 Bush
BROWN, SYDNEY S., 351 California
BRUCE, HARRY A., Mills Bldg., r. 361
BRUER, ERNEST A., 260 California
BRUNNIER, HENRY J., Sharon Bldg.
BRUSH, SPENCER, 485 California
BRYANT, FRANK D., 225 Bush
BUCK, GUY E., 2 Pine, cor. Market
BUNKER, EDWARD A., 149 California
BUNSTER, ORVILLE C., 1049 Market
BURCKHALTER, F. L., 65 Market
BURDEN, F. A., 39 Stevenson
BURGIN, CLARENCE O., 112 Market
BURKE, H. R., 201 Sansome
BURMISTER, ROB'T G., 465 California
BURNEY, WILLIAM T., 315 Montgomery
BURT, CHAUNCEY I., Sharon Bldg., R. 502
BURTCHAELL, SAMUEL W., 619 Mission
BURTON, VOLNEY R., 85 Second St.
BURTT, GEORGE L., 1 Drumm
BURRELL, EDWARD F., 215 Market
BUSH, SAMUEL T., 225 Bush
CAHILL, ARTHUR B., 230 California
CAHILL, EDWARD W., Pacific Bldg., R 860
CAHN, JULIUS I., 3501 Clay
CAHN, MEYER L., 214 Front
CALDWELL, ARTHUR G., 20 Fremont
CALKINS, JOHN U., Federal Reserve Bank
CAMBRON, CARROLL G., 157 California
CAMERON, WM. H., Crocker-Ist Fed Tust.
CAMPBELL, GERALD, 310 Sansome
CAMPBELL, THOMAS A., 485 California
CAMPIGLIA, LOUIS A., 215 Market
CANE, CYRIL H., 310 Sansome
CANNON, EDWARD W., 1924 Broadway Oakland, Cal.
CANNON, WESLEY G., 315 Montgomery
CANTLEN, HENRY R., 315 Montgomery
CANTELOW, E. MILES, 201 California
CANTELOW, H. C., 260 California
CARL, HAROLD, 310 California
CARLISLE, BURLINGTON M., 251 Bush
CARLOCK, GILBERT R., Pacific Bldg.
CARLSON, JOHN A., 376 Pine
CARMICHAEL, DANIEL E., 214 California
CARPENTER, W. E., 85 Second St.
CARR, BRADLEY, 80 Post
CARR, RICHARD B., Russ Bldg.
CARRIER, CRAIG, 465 California
CARROLL, BERNARD C., 140 New Montgomery
CARROLL, F. H., Division and Rhode Island
CARRUTHERS, CHARLES P., Balfour Bldg.
CARSWELL, EDWIN T., 141 Drumm
CARTER, CHARLES W., 767 Calmar Ave., Oakland, Cal.
CARTER, HARRY V., 52 Beale

SAN FRANCISCO COMMERCIAL CLUB (Continued)

MEMBERS (CONTINUED)

CARTER, R. BRACE, 315 Montgomery
CASAD, SAMUEL G., 225 Bush
CASEY, M. HAROLD, 315 Montgomery
CASTLE, FRED L., 268 Market, R. 260
CASWELL, GEORGE W., 442 Second St.
CATHCART, WILLIAM, 195 Fremont
CATHERWOOD, JOSEPH F., 2932 Jackson
CAVALIER, WILLIAM, 433 California, S. F. or 1st Nat'l Bank Bldg., Oakland, Cal.
CAVARLY, FRANK B., 75 Third St.
CERF, Judge MARCEL E., Mills Bldg.
CERF, MYRTILE, 519 California
CHAMBERLAIN, SELAH, Mills Bldg.
CHAMBERLAIN, WARREN G., 530 Market
CHAMBERLIN, W. R., 215 Market, Room 618
CHAMBERLIN, F. A., 215 Market
CHAMBERS, GEORGE R., 660 Market
CHAMBERS, GEO. R. Jr., 660 Market
CHANDLER, EARLE G., 149 New Montgomery
CHANDLER, RALPH W., Mills Bldg.
CHAPMAN, ALBERT J., 358 Pine
CHARLES, RAYMOND W., 1 Beach
CHASE, GEORGE Q., 111 O'Farrell
CHATHAM, WILLIAM, foot 16th St.
CHERRY, HAROLD E., 1053 Market
CHICKERING, ALLEN L., 465 California
CHIDESTER, DREW, 240 Battery
CHIN LAIN, 723 Grant Ave.
CHOWEN, WALTER A., 216 Pine
CHRISTESON, ANDREW, 85-2nd St.
CHRISTIE, J. A., 1001 Third St.
CHRISTY, ROBERT E., 298 Steuart
CHUBBUCK, E. J., 2922 Forest, Berkeley
CLARK, DANIEL W., 343 Sansome
CLARK, EDWARD S., 240 Battery
CLARK, GEORGE D., 112 Natoma
CLARK, WALTER C., 250 Montgomery
CLARKE, CHARLES D., Pier 3, S. F.
CLARKE, SAMUEL A., Fulton and Webster
CLAY, CHARLES H., 50 Post
CLAYBURGH, HERBERT, 482 California
CLENDENEN, NORMAN F., 315 Montgomery
CLERK, IRA, Federal Reserve Bank
CLEVERDON, WILLIAM T., 1 Drumm
CLEWE, ERNEST, Mills Bldg., r. 485
CLINE, ALAN P., 315 Montgomery
COBB, JAMES F., 275 Bush
COCHRAN, HUGH M., Crocker Bldg.
COCKROFT, JOHN B., San Mateo, Cal.
COCKS, CHARLES E., 141 Clay
COE, HARRY, Anglo & London Bank
COEN, STERLING H., 112 Market
COFER, ELLIOT M., 2 Harrison
COFFEY, BERTRAM J., 109 Davis
COHEN, ALFRED, 1663 Mission
COLDING, BARRY J., 369 Pine
COLDWELL, COLBERT, 57 Sutter
COLE, FOSTER P., Phelan Bldg., r. 401
COLE, JAMES S., 660 Market
COLEMAN, S. WALDO, Russ Bldg. r. 2500
COLIN, FRANK B., Balfour Bldg., r. 1000
COLLIER, HENRY D., 225 Bush
COLLINS, JAMES J., 620 Folsom
COLLMAN, FREDERICK A., 554 Market
COLPE, CHARLES H., 675 Treat Ave.
COLTON, LOUIS A., 534 Battery
COLVIN, CHARLES A., 238 Bush
COMFORT, J. V. C., 9 Main
COMPAGNO, PASQUALE, 333 Clay
COMPAGNO, VINCENT I., 465 California
COMSTOCK, RALPH O., 523 Folsom
CONLY, CLIFFORD, 233 Sansome
CONNELLAN, THOMAS J., Stand. Oil Bldg.
CONNOLLY, W. L., Ferry Bldg., S. F.
COOGAN, ALBERT J., 1350 Russ Bldg.
COOK, CLYDE S., 111 Sutter, r. 1839
COOK, FRANK, 310 Sansome
COOK, HERBERT F., 224 Spear
COOK, HENRY H., 465 California
COOK, MORRIS T., 742 Market
COOK, WILLIAM M., Monadnock Bldg.
COOKE, WILLIAM A., 407 Montgomery
COOLEY, ARTHUR E., 433 California
COOLIDGE, P. H., 140 New Montgomery
COONS, ROBERT B., Mills Bldg., r. 561
COOPER, CHARLES R., 101 California
COPE, ERLE L., 216 Pine
CORNELL, CHANNING B., Balfour Bldg.
CORSE, GEORGE H. Jr., 485 California
CORTELYOU, R. W., 432 California
COSBY, CHARLES R., 534 Battery
COSGROVE, JOHN E., Los Angeles, Calif.
COSTELLO, AUGUSTINE J., 116 Frederick
COSTELLO, JOSEPH C., 90 Divisadero
COSTELLO, JOSEPH V., 121 Post
COSTELLO, RICHARD W., 121 Post
COTTER, HAROLD L. S., 264 California
COTTER, RALPH E., 112 Market
COUCHOT, MAURICE C., 60 Sansome
COULTER, W. A., Sausalito, Cal.
COULTHARD, WALTER J., 450 California
COUNIHAN, EDWARD, 32 Clay
COUPIN, JOHN H., 244 Calfironia
COURTNEY, JOHN E., Monadnock Bldg.
COVELL, CALVIN M., 214 Front
COWEN, ALEX. H., 16 California
COX, C. GORDON, Sheldon Bldg.
COX, F. G., Monadnock Bldg., R. 376
CRAFT, C. A., 374 Pine
CRAIG, F. M., 525 Market
CRAIG, THOMAS J., 231 Sansame.
CRANDALL, EDWARD E., 735 Market
CRANE, DOUGLAS B., 149 California
CRANE, LAURENCE B., 2340 Filbert
CRANSTON, JAMES A., Russ Bldg.
CREECH, HARRY M., 351 California
CREW, JOSHUA S., 465 California
CRIBBIN, JAMES P., 230 California
CROCKER, CHARLES H., Balfour Bldg.
CROCKER, CHARLES TEMPLETON, Shreve Bldg., 210 Post
CROCKER, WM. H., Crocker-1st Nat. Bk.
CROCKER, WM. W., Crocker-1st Nat. Bk.
CROFTON, E. J., 85 Second St.
CROPLEY, MARSHALL F., 215 Market
CROTHERS, Judge GEO. E., de Young Bldg.
CROWLEY, THOMAS, 244 California
CUDDY, JOHN J., 140 Montgomery
CULLEN, WILLIAM O., Bank of California
CULPEPPER, J. L., 310 Sansome
CULVER, CHARLES E. J., 111 Sutter
CULVER, IRVING S., 217 Front
CURRAN, JOHN S., 1 Sansome
CURRIER, FARNSWORTH, 485 California
CURTIS, LEBBEUS, 351 California
CURTISS, THERON C., 218 Natoma
CUSHING, JOHN E., 215 Market
CUSHING, OSCAR K., 1 Montgomery
CUTTER, EDWARD B., 465 California
CUTTLE, KENNETH O., Crocker 1st Nat. Bank
DAHL, CARL A., 109 Mission
DAHLQUIST, THOS. W., 405 Montgomery
DALL, CORNELIUS G., Balfour Bldg.
DALLAM, WELLWYN F., 112 Market
DALY, IRVING R., 3550-19th St.
DALZIEL, JOSEPH, 358 Pine
DANA, HARRY S., 136 Geary
DANFORD, FRED, 665 Market
DANIEL, JOHN, 503 Market
DANIELS, LEONARD B., 140 Sansome
D'ARCY, CHARLES A., 225 Bush, R. 306
DARR, M. C., 215 Market
DAVENPORT, DIXWELL, 433 California
DAVENPORT, J. O., 16 California
DAVIDSON, ALEX V., 1 Montgomery
DAVIS, BURT L., 405 Montgomery
DAVIS, CARLTON N., 7th and Irwin
DAVIS, DAVID G., The White House
DAVIS, FRANCIS R. Jr., 25 California
DAVIS, FREDERICK C., 660 Market
DAVIS, GEORGE C., 237 California
DAVIS, GEORGE R., 400 Second St.
DAVIS, LEONARD C., 315 Montgomery
DAVIS, M. WILLIAM, 350 Bay, cor. Mason
DAVIS, RALPH, 245 California
DAVIS, R. REES, 315 Montgomery
DAVIS, SAMUEL D., 405 Montgomery
DAVIS, SIMON E., 51 Fremont

SAN FRANCISCO COMMERCIAL CLUB (Continued)

MEMBERS (CONTINUED)

DAVIS, WINFIELD S., 405 Montgomery
DAY, THOMAS E., 425 Battery
DAY, WILLIAM A., Federal Reserve Bank
DEAN, BENJAMIN D., 3450 Clay
DEAN, T. B., 60 Sansome
DEANE, JOHN J., Custom House
DEANS, H. W., 215 Market
DEANS, WILLIAM, 249 Pine
DE BERNARDI, ANDREW P., 2111 Hyde
DE BRETTEVILLE, ALEX., 2 Pine
DE CAMP, CLARENCE E., Hobart Bldg.
DECATUR, JAMES G., 722 Market
DECKER, RAY, 200 Bush
DE ECHEGUREN, ANTONIO, 2 Pine
DE FOREST, ALBERT T., Russ Bldg.
DE GOLIA, EDWARD B., 114 Sansome
DE GOLYER, JOSEPH B. Jr., 660 Market
DE LA GUARDIA, E., 235 Montgomery
DE LANOY, E. F. R., 120 Market
DE LORME, CLIFFORD, 485 California
DELURY, THOMAS F., 333 Grant Ave.
DEL VALLE, JOSEPH, 310 California
DEMARTINI, LOUIS, Jr., 125 Clay
DEMING, ERNEST A., 332 Pine
DENMAN, WILLIAM, 465 California
DENNIS, WILBERT W., 681 Market, r. 946
DENROCHE, PERCY C., 140 California
DENTON, ALBERT, 631 Market
DERR, WALTER W., 105 Montbomery
DESSAUER, WALTER O., 351 Montgomery
de VEVUE, CLARENCE, 114 Sansome
DEVINNEY, RALPH E., 465 California
DEWEES, JOHN M., 50 Post
DE WOLFE, CHAPMAN, 351 Montgomery
DEXTER, A. L., 422 Second St.
DIAL, EDWIN L., 465 California
DICK, FREDERICK S., 369 Pine
DICKEY, NATHANIEL A., 604 Mission
DICKIE, DAVID W., 112 Market
DICKIE, JOHN A., 351 California
DIECKMANN, JOHN H. Jr., 461 Market
DIERICX, ALBERT C., 215 Market
DIETERICH, JAS. W., 75 New Montgomery
DIETRICH, HOWARD D., 645 Howard
DIETRICH, PAUL, Bank of Italy
DILL, G. MARSHALL, 216 Pine
DILLON, JOHN J., 415 West Portal
DIMOND, HENRY P., 255 California
DINKELSPIEL, LLOYD W., 14 Montgomery
DINKELSPIEL, SAMUEL, 115 Battery
DINSMORE, GEORGE B., 312 California
DINSMORE, HAROLD M., 60 Sansome
DINSMORE, PAUL A., 464 California
DINWIDDIE, GOLDWIN C., 114 Sansome
DIXON, Capt. ANDREW, 1134 Bay, Alameda, Cal.
DIXON, BEN D., 2nd and Bryant
DODD, HENRY, 101 California
DODGE, DOUGLAS W., Rialto Bldg.
DODGE, GEORGE B., 215 Market
DODGE, J. L., 215 Market
DODGE, NATHANIEL S., 215 Market
DODGE, SUMMER D., 300 Broadway
DODGE, WALTER J., 140 New Montgomery
DOELKER, FRANK L., 332 Pine
DOHERTY, EDWARD W., 749 Third Av.
DOHRMANN, A. B. C., Geary and Stockton
DOHRMANN, FRED W. Jr., 135 Stockton
DOLLAR, Capt. ROBERT, 311 California
DOLLAR, R. STANLEY, 311 California
DONAHUE, JAMES T., 22 Battery
DONDERO, AURELIO G., 2895 Third St.
DONOHOE, JOS. A. Jr., 68 Sutter
DORNIN, GEORGE W., 225 Pine
DORNIN, JOHN C., 225 Pine
DORWARD, DAVID C., 311 California
DOWNING, PAUL M., 245 Market
DRAPER, ROSS, 638 Sacramento
DRASCOVICH, WALTER, Crocker 1st Fed Trust
DREDGE, THEODORE F., 425 Brannan
DREGGE, CORNELIUS A., 1045 Sansome
DRESEL, FRANK P., Mills Bldg.
DRESSER, JOHN O., 433 California
DREW, PIERCE A., 215 Market
DREYER, ALBERT M., 310 Sansome
DRISCOLL, JOSEPH L., 358 Pine
DRUM, JOHN S., 464 California
DUBINISKE, JOHN, 343 Sansome
DUFF, JAMES E., 160 California
DUFF, WILLIAM B., 433 California
DUFFY, C. NESBITT, San Rafael, Cal.
DUFFY, WILLIAM F., 108 Sutter
DUGAND, JOSEPH V., Sheldon Bldg., R. 420
DUHRING, JOHN H., 433 California
DULFER, ALEXANDER, 853 Howard
DUMVILLE, HARRY, Balfour Bldg.
DUNCAN, ARTHUR L., Fruitvale, Oakland, Cal.
DUNN, BERRY E., 238 Sacramento
DUNN, HERBERT I, Russ Bldg.
DURBROW, CHANDLER W., 65 Market
DURBROW, ROSS L., 255 California
DURNEY, JOSEPH, 1 Drumm
DUTTON, WILLIAM J., 401 California
DU VAL, WILLIAM M., 112 Market
DWYER, FRANK M., Kohl Bldg., R. 202
DYER, D. ELMER, 200 Bush
EARLY, F. J. Jr., Sharon Bldg.
EASTON, GILES N., 235 Front
EATON, LOUIS R., 660 Market
EBERHARD, GEORGE H., 290 First St.
EBEY, HAROLD H., Balfour Bldg., R. 1408
EBY, JOHN D., 35 Main
EBY, LOUIS R., 550 Sacramento
ECKERT, LELAND S., 837 Folsom
EDDY, R. CARL, 140 California
EDMONDS, FRANK C., 139 Townsend
EDWARDS, E. H., 225 Bush
EDWARDS, GEORGE P., 576 Sacramento
EDWARDS, GUY D., Concord, Cal., Route No. 1
EDWARDS, THOS. O., (S. P. Co.) 65 Market
EDWARDS, WILLIAM J., 230 California
EHMANN, E. W., Tribune Bldg., Oakland, Cal.
EHRENFELD, FERDINAND, 334 California
EHRMAN, ALFRED, 546 Third St.
EICHELBERGER, KIRK W., Rialto Bldg.
EICKHOFF, HENRY, Mills Bldg.
EISNER, VICTOR, 455 Mission.
EITEL, EDWARD E., 311 California
ELIZALDE, A. M., 210 California
ELKUS, CHAS. de Y., 485 Cailfornia
ELLIOTT, STEWART P., 195 Berry
ELLIOTT, WILLIAM P., 311 California
ELLIS, BRUCE D., Kohl Bldg.
ELOESSER, ARTHUR, 77 Battery
ELOESSER, HERBERT, 77 Battery
ELSBACH, ROBERT H., 1609 Fillmore
EMBURY, PHILIP A., 485 California
EMPEY, WILLIAM C., 625 California
ENEMARK, LEON H., 454 Montgomery
ENGLISH, MUNRO, 242 Sansome
ENNIS, SCOTT F., 85-2nd St.
ERSKINE, HERBERT W., 785 Market
ERSKINE, W. W., Underwood Bldg., R. 217
ESBERG, ALFRED I., 703 Market
ESBERG, MILTON H., 601 Third St.
ESCHEN, JAMES N., 24 California
ETIENNE, RAYMOND J., 837 Folsom
ETIENNE, VICTOR Jr., 837 Folsom
EVA, SAMUEL J., 244 California
EVA, WILLIAM J., 406 Front
EVANS, EVAN C. Jr., 260 California
EVANS, HARRY L., 260 California
EVANS, PERRY, Mills Bldg.
EWING, GEORGE B., Rialto Bldg., r. 637
FAGAN, PAUL I., 1 Montgomery
FAIRER, CHARLES H., 310 Sansome
FALK, A. J., 2101 Sacramento
FANTO, RICHARD A., 681 Market.
FARINA, EDMUND J., 534 Battery
FARNSWORTH, GEORGE W., 114 Sansome
FARR, FRED H., 201 Sansome
FAULL, ASHLEY R., 315 Montgomery
FAY, CHARLES W., 1114 Kohl Bldg.
FAY, CHARLES W. Jr., 758 Phelan Bldg.
FAY, EDGAR A., Los Angeles, Calif.
FAY, PHILIP J., 465 California.
FAY, ROLLO E., 333 Pine
FAYE, HAROLD K., Mills Bldg., r. 958
FAYE, HANS P. Jr., 215 Market

SAN FRANCISCO COMMERCIAL CLUB (Continued)

MEMBERS (CONTINUED)

FEDERSPIEL, SOPHUS, 700 Minnesota
FEELEY, PHILIP J., 252 Sansome
FEIBUSCH, MORITZ, 112 Market
FEIGENBAUM, LIONEL, 555 Market
FELLOWS, CLAUDE W., 85-2nd St.
FENGER, AUSTIN B., 564 Market
FENSTERMACHER, JOHN, Balfour Bldg.
FENWICK, F. M., 230 California
FERGUSON, AUSTIN S., 315 Montgomery
FERGUSON, EBEN W., 244 California
FERGUSON, FRANK S., 230 California
FERGUSON, WILFRED C., 220 Montgomery
FIELD, ALAN, 45 Fremont
FIELD, ALEXANDER, 311 California
FINGER, CHARLES H., 90 Market
FIRTH, JAMES K. Jr., 225 Bush
FISCHER, OSCAR H., Kennedy and Boehmer Sts., Oakland, Cal.
FISH, ELBERT B., 332 Pine
FISHER, ROBERT E., 245 Market
FISHER, HERMAN C., 450 Bryant
FISHER, KARL B., 450 Bryant
FISHER, ROBERT E., 564 Market
FITZGERALD, EDMUND S., 60 First St.
FITZGERALD, GERALD, 9 Main
FITZGERALD, ROBERT E., 564 Market
FITZPATRICK, JOHN E., 68 Sutter
FITZPATRICK, THOS. S., Oakland, Cal.
FLEISCHER, BENEDICT, 465 California
FLEISCHMAN, MATHIAS R., 15 Battery
FLEISHHACKER, HERBERT, 1 Sansome
FLEISHHACKER, MORTIMER, 532 Market
FLICK, FRANKLIN, 225 Bush, R. 520
FLYE, HOWARD W., Rialto Bldg., r. 326
FLYNN, JOHN L., 1211 Russ Bldg.
FOGARTY, J. C., 351 California
FOLGER, JAMES A., 101 Howard
FOLGER, WALTER A., 140 New Montgomery
FOLLANSBEE, A. W. Jr., 401 California
FOLSOM, ARTHUR C., 22 Battery
FONTANA, MARK E., South San Francisco
FONTANA, RICHARD G., Kentfield, Calif.
FORBES, JOHN F., Crocker Bldg.
FORD, EDWARD T., 332 Pine
FORDERER, GEO. S., 269 Potrero Ave.
FORDERER, JOS. F., 269 Potrero Ave.
FORREST, FRANCIS G., Balfour Bldg.
FORSTER, WILLIAM J., 670 Howard
FORSYTH, WILLIAM O., 1050 Battery
FOSTER, ARNOLD E., 215 Market
FOSTER, ARTHUR W., 244 California
FOWLER, EDWARD J., 18th and Harrison
FOX, EDWIN C., 108 Sansome
FOX, LAWRENCE W. Jr., 317 Montgomery
FOX, THOMAS A., 16 Washington
FOX, WALTER C. Jr., 465 California
FRANCIS, WALTER B., Monadnock Bldg.
FRANK, IRVING H., 465 California
FRANK, JOSEPH S. H., 2310 Chestnut
FRANK, LUDWIG, 248 Battery
FRANKS, FRED C., 260 California
FREEMAN, ALLEN G., (Fife Bldg.), 1 Drumm
FREEMAN, SIMEON S., 1 Drumm
FRENCH, W. SHEPARD, 114 Sansome
FREULER, JOHN, 485 California
FREY, WALTER, 330 Ritch St.
FRIEDMAN, I. F., 259 Post
FRIES, FRANK H., 354 Pine
FRIES, WILLIAM, Mills Bldg., r. 349
FROHLICH, ALBERT, 334 California
FROST, FRANCIS D. Jr., 665 Market
FROST, HORATIO T., 1 Drumm
FULLER, D. B., 3830 Lakeshore, Oakland
FULLER, FRANK W., 301 Mission
FULLER, GEORGE P., 301 Mission
FULLER, JAMES H., 405 Montgomery
FULLER, WM. P. Jr., 301 Mission
FULLERTON, D. P., 140 New Montgomery
FULTON, JAMES C., 315 Montgomery
FULTON, WALLACE H., 576 Sacramento
FUNSTEN, J. JOHNSON, 260 California
FYFE, JAMES C., 207 Front
FYFE, JOSEPH Jr., (Fife Bldg.), 1 Drumm
GADE, Capt. JAMES S., Pier 21, S. F.
GAITHER, HORACE R., 301 California
GALBREATH, FRED, 341 California
GALLAGHER, HUGH, 215 Market
GALLAGHER, THOMAS A., 212 Stockton
GALLOWAY, ALEX. B., 311 California
GALLY, JOHN V., 310 Sansome
GANTNER, JOHN O., 461 Mission
GANTT, ROBERT A., 140 New Montgomery
GARDNER, FRED A., Los Altos, Calif.
GARDNER, WILLIAM J., 315 Montgomery
GARRETT, BENJ. F. W., Mills Bldg.
GARRETT, WALTER S. Jr., 180 New Mont'my
GARRETSON, WILLIS G., 300 Montgomery
GARY, LEONARD B., Custom House, S. F.
GAY, GEORGE R., Crocker Bldg.
GAY, ROBERT H., 111 Sutter
GAYLORD, ROBERT B., 703 Market
GAYMAN, BERT A., 19th and Harrison
GAYNOR, PHILIP B., Balfour Bldg.
GAYTES, HERBERT, 216 Pine
GAYTON, HARRY A., 149 New Montgomery
GEARY, JOSEPH J., Balfour Bldg., R. 900
GEISLER, ARTHUR M., 16 California
GELLERSEN, WILLIAM A., 57 Post
GEORGE, WILLIAM H., 2 Market
GEORGE, ZAC T., 201 California
GHEFFOLI, BENEDETTO, 57 Jackson
GHIRARDELLI, ALFRED, 940 Nort hPoint
GHIRARDELLI, D., San Mateo, Cailf.
GIANNINI, AMADEO P., 550 Montgomery
GIBERSON, PHILIP R., 310 Sansome
GIBSON, ALGERNON T., 37 Drumm
GIBSON, CHARLES A., Saratoga, Cal.
GIBSON, MELVILLE C., 464 California
GIBSON, WALTER D. K., 2 Pine
CLIFFORD, JOHN V., Russ Bldg.
GILLESPIE, ALBERT E., 137 Steuart
GILLETT, JAMES N., 465 California
GILLINGHAM, J. R., 361 California
GILMAN, JAMES N., 61 Beale
GILMORE, MILTON H., 255 California
GILMOUR, WILLIAM W., 332 Pine
GILMOUR, MALCOLM R., 215 Market
GIMBAL, EUGENE B., 501 Folsom
GIRDLESTONE, W. CECIL, Balfour Bldg.
GIRVIN, RICHARD D., 665 Market
GLASS, NATHAN J., 256 California
GLENN, WALTER L., 140 Geary
GLYNN, THOMAS, Fed. Res. Bank Bldg.
GODFREY, WILLIAM B., Berkeley, Cal.
GOEDJE, HARRY A., 3515 Clement
GOIN, GUY L., 114 Sansome
GOLDSMITH, DAVID J., 248 Battery
GOLDSMITH, MARC, 623 Sacramento
GOLDSMITH, MAURICE W., 315 Montgomery
GOLDZIEHER, SYLVAIN, 340 Sansome
GOMPERTZ, CHARLES W., Balboa Bldg.
GOMPERTS, J., 112 Market
GOODE, PERCY G., 444 California
GOODFELLOW, HUGH, 315 Montgomery
GOODWIN, BENJAMIN, 60 Sansome
GORDON, CHARLES G., 114 Sansome
CORDON, CLIFTON R., Mills Bldg.
GORMAN, ALFRED W., 155 Montgomery
GRADY, RALPH M., 301 Mission
GRAHAM, ALEX. E., Appraisers Bldg.
GRAHAM, CHALMERS G., Balfour Bldg.
GRAHAM, CLIFFORD R., 85-2nd St., r. 404
GRAHAM, B. W., 356 Pine
GRAHAM, GEORGE D., 426 Battery
GRAHAM, THOMAS A., 435 - 17th Av.
GRANAS, BENJAMIN, 465 California
GRAVEM, NICHOLAS, 310 California
GRAY, CHARLES E., 425 Battery
GREANY, JOHN T., 215 Market
GREAVES, THOS. T., 180 New Montgomery
GREEN, ALLEN L., 39 Stevenson
GREEN, CHARLES E., Crocker Bldg.
GREEN, GEORGE C., 35 Harrison
GREEN, HARRY, 64 Pine
GREEN, MONROE D., 214 Front
GREENE, SAMUEL H., 216 Pine, r. 205
GREENFIELD, WILLARD S., 455 Second St.
GREENWOOD, FRANK M., 519 California
GREGORY, T. T. C., Balfour Bldg., r. 1101

SAN FRANCISCO COMMERCIAL CLUB (Continued)

MEMBERS (CONTINUED)

GREY, GLENN M., 407 Montgomery
GRIER, THOMAS J., 401 California
GRIFFIN, ANDREW G., 311 California
GRIFFITH, RALPH H., 354 Pine
GRIFFITHS, FARNHAM P., Balfour Bldg.
GRIFFITHS, J. C. Jr., 315 Montgomery
GRIFFITTS, GEORGE V., 1000 Sansome
GRIFFITTS, IRVING T., 1000 Sansome
GROSE, R. M., Pier 7, S. F.
GROSS, EMILE A., 2073 Ocean Av., S. F.
GROSS, FELIX, 960 Seventh St.
GROWALL, WILLARD L., 704 Market
GRUBBS, C. M., Monadnock Bldg., R. 633
GUILER, HENRY A., 310 Sansome
GUERRAZ, GEORGE F., 444 California
GUMBRECHT, G. A., 64 Pine
GUMP, ALFRED S., 268 Post
GUNN, ALFRED S., 20th and Illinois Sts.
GUNN, CHARLES M., 444 Market
GUNST, M. A., 601 Third St.
GUNST, MORGAN A., 601 Third St.
GUNTHER, ELMER, 315 Montgomery
GUNZENDORFER, JACOB, 225 Montgomery
GUTHRIE, CHARLES C., 351 California
GUTSTADT, RICHARD E., 149 Eddy
HAAS, LOUIS S., 407 Montgomery
HAAS, WALTER A., 98 Battery
HABENICHT, RUDOLPH, 529 Clay
HABER, SAMUEL B., 58 Sutter
HACKE, HENRY C., 80 Clay
HADSELL, DANIEL, 433 California
HAGBOM, EMIL W., 155 Montgomery
HAIGHT, HENRY H., Crocker-1st Nat. Bk.
HALE, CRESCENT P., 141 Clay
HALE, LYMAN M., 200 Bush
HALE, MARSHAL, 901 Market, cor. 5th
HALE, PRENTIS C., 901 Market, cor. 5th
HALE, REUBEN B., 901 Market, cor. 5th
HALE, WILLIAM M., Federal Reserve Bank
HALL, CHAFFEE E., 225 Bush
HALL, HARRY, 16 California
HALL, J. C., 1315 Dayton Ave., Alameda, Cal., or Kohl Bldg., S. F.
HALL, JAMES LOWE, Mills Bldg.
HALL, NORMAN W., 114 Sansome
HALLMARK, H. S. (S. P. Co.) 65 Market
HAMILTON, CHARLES H., 225 Bush
HAMILTON, ROBT. G. Jr., 331 Montgomery
HAMILTON, WILLIAM S., 59 Main
HAMMAN, K. L., Crocker 1st Nat. Bank Bldg.
HAMMELL, ALFRED L., 85 Second St.
HAMMER, FRANK G., 310 Clay
HAMMER, WILLIAM H., 310 Clay
HAMMERSMITH, ALFRED S., 2405 Octavia
HAMMERSMITH, F. ARTHUR, Crocker Bldg.
HAMMOND, ANDREW B., 260 California
HAMMOND, FREDERICK W., 646 Folsom
HAMON, FRANK L., 22 Battery
HANCOCK, JULES F., 25 Jessie
HANCOCK, VINCENT A., 234 Bush
HANFORD, WILLIAM S., 1410 Holly. Berkeley, Cal.
HANSEN, HENRY M., 405 Montgomery
HANSON, RAYMOND O., 704 Market
HARDIE, LLOYD M., 437 Sutter
HARDIE, NORMAN, 2 Pine
HARDING, CARROLL R., 65 Market
HARDING, REINHARDT T., Mills Bldg.
HARDY, CHARLES C., 681 Market, r. 759
HARDY, LOWELL E., Russ Bldg.
HARDY, VERNON S., 155 Montgomery
HARGEAR, FRANK F., 407 Montgomery
HARGEAR, WILLIAM A. Jr., 114 Sansome
HARGROVE, J. L., 225 Bush, r. 315
HARMS, ALFRED G., Russ Bldg.
HARNDEN, WINSLOW K., 210 Post
HARPER, FRED F. G., 510 Battery
HARRIER, LEWIS G., 507 Montgomery
HARRIGAN, ANDREW L., 344 Kearny
HARRIS, DAVID E., 575 Mission
HARRIS, J. CHARLES, 254 Bush
HARRIS, LAWRENCE W., 2800 17th St.
HARRIS, MATTHEW A., 5th and Brannan
HARRIS, RICHARD G., 1 Montgomery
HARRISON, MAHLON C., 332 Pine
HARRISON, PERCY C., 264 California
HARROLD, GEORGE W., 2 Pine
HARSHALL, ABRAHAM, Kohl Bldg.
HART, ALBERT, 749 Front
HART, BENNO, 310 Sansome
HART, CARLIYLE E., Balfour Bldg.
HART, GEORGE E., 109 Davis
HART, JULIEN, 360 Mission
HARVEY, BENJAMIN, 240 Drumm
HASLETT, S. M., 60 California
HASLETT, S. M. Jr., 60 California
HASS, ANDREW T., Underwood Bldg., R. 524
HASTINGS, HENRY M., 228 Bacon Bldg., Oakland, Cal.
HASTINGS, PAUL P., 114 Sansome
HASWELL, F. ROYCE, 2nd and Folsom
HATCH, HAROLD A., Mills Bldg., r. 360
HAUPTMANN, SIDNEY M., 215 Market
HAUSCHILD, B., 626 Market
HAUSER, H. W., 330 California
HAUSER, STEPHEN, 68 Post, r. 717
HAVRE, HAROLD J., 200 Bush
HAWES, HENRY Q., 451 Montgomery
HAWKES, NATHAN D., 660 Market
HAWKINS, JESSE J., 423 - 49th, Oakland
HAWKSLEY, A., 384 Second St.
HAYDEN, JOHN R., 114 Sansome
HAYNIE, WENDELL F., 85 Second St.
HAYS, HARRY T., 225 Bush
HAYS, THOMAS A., Mills Bldg.
HEAD, LEON O., 85 Second St.
HEALY, WILLIAM H., 64 Pine
HEATHCOTE, BRUCE, 450 California
HEDRICK, PAUL Jr., 4 Montgomery
HEINEBERG, JACOB A., 16 California
HEITMULLER, HENRY, 76 First St.
HELBING, DAVID A., 89 Battery
HELLER, EDWARD H., 665 Market
HELLER, LEONARD G., 240 Drumm
HENCKEN, JOHN M., 215 Market
HENDERSON, CHAS. F., New Call Bldg.
HENDERSON, CHAS. P., 2501 Harrison
HENDERSON, F. B., 79 New Montgomery
HENDERSON, WILBERT D., 681 Market
HENDERSON, WILLIAM, 333 Pine
HENDRY, GEORGE W., 27 Main
HENES, LOUIS G., 75 Fremont
HENGSTER, LOUIS T., Kohl Bldg.
HENRICI, HARRY H., 1 Drumm
HENRY, FRED J., 433 California, R. 201
HENSLEY, CALVIN P., 225 Bush, Rr. 628
HEPBURN, HARRY M., 237 Bonita Ave., Piedmont, Cal.
HERMANN, JOHN, Howard and Main Sts.
HERRICK, ANSON, 465 California
HERRING, JOHN H., Crocker Bldg.
HERRINGTON, GEORGE, 405 Montgomery
HERRSCHER, EDMOND E., Russ Bldg.
HETTRICH, JOHN F., 508 Washington
HEUER, G. A. R., 240 Montgomery
HEWITT, FREDERICK L., 225 Bush
HEYMAN, KURT A., 170 Upper Terrace
HEYMAN, SAMUEL, 720 Mission
HIBBERD, Capt. I. N., 310 Sansome
HICKEY, HENRY B., Crocker Bldg.
HICKS, HAZEN H., Custom House
HIGGINS, HARRY R., 334 California
HIGGINS, JAMES E. Jr., 423 Sixth St.
HIGGINS, MARVIN R., 534 Battery
HIGGINS, SYDNEY M., 312 California
HILL, ARTHUR J., 1026 Market
HILL, J. GORDON, Rialto Bldg., Room 415
HILLEFELD, OTTO, 10 Marshall Square
HILLER, HENRY F., 625 Third St.
HILLER, WILBUR L., 625 Third St.
HILLMAN, FRED H., 225 Bush
HILLS, AUSTIN H., 2 Harrison
HILLS, HERBERT G., 2 Harrison
HILLS, LESLIE W., 2 Harrison
HILLS, REUBEN W., 2 Harrison
HILLS, REUBEN W. Jr., 2 Harrison
HINCHMAN, HOMER M., 22 Leidesdorff
HINCKLEY, FRANK E., 465 California

SAN FRANCISCO COMMERCIAL CLUB (Continued)

MEMBERS (CONTINUED)

HIND, GEORGE U., 230 California
HING, LEW, Oakland, Calif.
HINSHAW, HERBERT A., 65 Market
HIRSCHLER, DAVID, 12 Steuart
HOADLEY, GEORGE O., 252 Sansome
HOBSON, GEORGE H., 7th and Irwin Sts.
HOCKENBEAMER, A. F., 245 Market
HODGHEAD, BEVERLY L., 646 Folsom
HODGKINSON, ARNOLD, 228 Pine
HOELSCHER, WILLIAM, 22 Battery
HOEY, JAMES D., 151 Sutter
HOGE, LIONEL B., Pacific Bldg.
HOHENSCHILD, FRANK, 565 Market
HOHFELD, EDWARD, Crocker Bldg.
HOLDEN, PHILIP TELLER, Russ Bldg.
HOLLEY, ALEX. H., 400 California
HOLMES, FRED V., 681 Market, r. 947
HOLMES, HANS, 110 Sutter
HOLMES, JOHN D., 140 New Montgomery
HOLMES, PERCY W., 104 California
HOLWAY, P. M., Balfour Bldg., r. 704
HONIG, LOUIS, 507 Montgomery
HONIGBAUM, ALFRED, 334 California
HOOD, ALBERT B., 369 Pine
HOOKE, GEORGE H., 2355 Pacific Av.
HOPKINS, HIRAM B., 163 Sutter
HOPKINS, OLIVER C., 315 Montgomery
HOPKINSON, N. D., 41 First St.
HORSBURGH, JAMES Jr., Palo Alto, Cal.
HORST, E. CLEMENS, 235 Pine
HORSTMANN, WILLIAM J., Kohl Bldg.
HORTON, CHARLES C., 64 Pine
HOSTATER, JOHN E., 444 Market, R. 303
HOTCHKISS, JAMES M., 1 Drumm
HOUDA, A. J., Pier No. 24, S. F.
HOUDLETTE, ERNEST S., Rialto Bldg.
HOUGAARD, JOHN A., 124 Sansome
HOUGH, EDWARD S., 311 California
HOWARD, CHARLES P., First and Market, Oakland, Cal.
HOWARD, EDWARD A., 80 Howard
HOWE, HENRY C., 301 Montgomery
HOWELL, J. WESLEY, 60 California
HOWLETT, FRANK, 529 Clay
HRUSA, ANTONE A., 235 Pine
HUBBARD, BERT S., 735 Market
HUBBARD, SAMUEL, 244 Montecito Ave., Oakland, Cal.
HUBBARD, WILLIAM P., Mills Bldg.
HUBBELL, RUSSELL H., 115 Davis
HUEBSCH, FRANK J., 1148 Harrison
HUETER, ERNEST C., 544 Market
HUETER, OSCAR M., 544 Market
HUGGINS, AMOS W., 150 Post
HUGGINS, TED, 433 California
HUGHES, A. W., 60 Sansome
HUGHES, CHARLES T., 433 California
HUGHES, J. T., 112 Market
HUGHES, PERCY A., 312 California
HUGHSON, WILLIAM L., 1495 Market.
HUIDOBRO, MARCOS G., 268 Market
HULL, HENRY, 24 California
HUMBURG, JOHN F., Mills Bldg.
HUME, CHARLES E., 311 California
HUNT, CHARLES F., Anglo & London Bank
HUNTER, FRANK L., 234 Sansome
HUNTER, HORACE R., 465 California
HUNTER, JAMES J., 400 California
HUTCHINSON, WENDELL A., 341 Montgomery
HUTTON, CASSIUS A., 465 California
HUTTON, HAROLD P., 465 California
HYDE, O. CROSBY, 465 California
HYDE, WILLIAM G., 215 Market
HYMAN, JOSEPH, Kohl Bldg., r. 609
HYMAN, WALTER G., 2600 Taylor
ILS, JOHN G., 853 Mission
INGALLS, EVERETT A., 433 California
IRELAND, B. CLIFFORD, 24 California
IRVING, SAMUEL C., 475 Brannan
ISAACS, JOSHUA D., 590 Market
ISAACS, MELVIN A., Kohl Bldg.
ISAACS, PAUL E., 433 California
JACKSON, HARRY W., 5th and Bryant
JACKSON, WARD S., 266 Bush
JACOBI, JOSEPH M., 454 California
JACOBS, ALBERT P., 101 Washington
JACOBS, IRVING P., 407 Montgomery
JACOBS, MONROE B., 1040 McAllister
JACOBSON, SAMUEL, Spear and Folsom
JAGGARD, BELMONT P., 311 California
JACOBY, CHARLES I., 301 Brannan
JANNAPOLIS, ALBERT, 200 Post
JEDDIS, ALPHONSE, 704 Market
JEFFREY, HARRY, 2045 Mission
JENISON, E. S., 50 Fremont
JENKINS, CHAS. B., 215 Market
JENKINS, LOUIS W., 464 California
JENKS, J. S., 216 Pine
JENNINGS, THOMAS M., 100 Howard
JENSEN, CHARLES V., 334 Pine
JENSEN, CHRISTIAN, 433 California
JENSEN, GEORGE C., Oakland, Cal.
JESSUP, EDGAR B., 38 Sansome
JOHNSON, AUGUSTUS, 244 California
JOHNSON, A. B. (Fife Bldg.) 1 Drumm
JOHNSON, AXEL, 111 Sutter
JOHNSON, CHARLES H., Rialto Bldg.
JOHNSON, CHARLES R., Crocker Bldg.
JOHNSON, D. S., 57 Sutter
JOHNSON, WILLIAM, 56 Sacramento
JOHNSTON, GEORGE S., Phelan Bldg.
JOHNSTON, HAL W., 640 Battery
JOHNSTON, JOHN G., 310 Sansome
JOHNSTON, ROBERT J., New Call Bldg.
JONES. CHARLES W., 200 Bush
JONES, EARL R., 503 Market
JONES, FRANK J., 429 Davis
JONES, LEIGH S., 215 Market
JONES, MADISON RALPH, Balfour Bldg.
JONES, WEBSTER, 447 Battery
JONES, WILLIAM E., 9 Main St.
JONGENEEL, ALBERT H., Pittsburg, Cal.
JORDAN, GEORGE, 401 California
JORDAN, LAWRENCE W., Balfour Bldg.
JORY, JOSEPH W., 233 Sansome
JOSEPH, BENJ. M., 233 Grant Ave.
JOSEPH, JOSEPH L., Mills Bldg., r. 542
JOST, PERCY M., 315 Montgomery
JOYCE, ROBT. D., Chestnut and Montgomery
JUDELL, EMIL, 334 Sacramento
JUDGE, J. W., 111 Sutter
JUDGE, MARTIN Jr., 485 California
KAEHLER, RONALD E., Russ Bldg.
KAHN, EDGAR MYRON, 482 California
KAHN, EMILE E., 1 Montgomery
KAHN, FELIX, 405 Montgomery
KAHN, GEORGE H., 54 Geary
KAHN, IRVING H., 485 Calfiornia
KAHN, MOSES M., 437 Fourth St.
KASTENBRINK, W. W., 334 California
KATTEN, SIMON, 2209 Clay.
KATZ, BERT, 150 California
KAUFFMAN, GEO. A., 286 Lee, Oakland, Cal.
KAUFFMAN, SYLVAIN S., 565 Market
KAYSER, ELMER P., 1711 Beverly, Berkeley
KAZEBEER, ASA G., Mills Bldg.
KEABLES, A. E. Jr., Livermore, Cal.
KEARNS, JOHN, 140 New Montgomery
KEAST, GEORGE R., 2 Pine
KEENAN, W. HUBBARD, 485 California
KEESLING, J. C., 225 Bush
KEHOE, THOMAS P., 311 California
KEIL, GEORGE F., 369 Pine, r. 210
KEISTER, JAMES B., 485 California
KEMP, ROBERT, 1849 Kearny
KEMPKEY, AUGUSTUS, 582 Market
KENDALL, ALPHEUS, 3045 Telegraph Ave., Oakland, Cal.
KENNAN, W. G., 2300 Stockton
KENNEDY, C. G., 295 Bay St.
KENNEDY, JOHN M., 300 Broadway
KERN, EUGENE F., 301 Mission
KERN, GEO. J., Crocker Nat. Bank
KESSLER, DON, 334 Pine
KESSLER, RICHARD H., 833 Market
KEY, JOHN L., 750 Bay St.
KEYSTON, GEORGE N., 50 Post
KEYSTON, JAMES W. Jr., 755 Mission

SAN FRANCISCO COMMERCIAL CLUB (Continued)

MEMBERS (CONTINUED)

KEYSTON, SAMUEL A., 755 Mission
KIEFER, WILLIAM C., 85 Second St.
KILBURNE, EARL B., 485 California
KILMARTIN, F. F., Balfour Bldg., R. 310
KILROE, WILLIAM R. R., Balfour Bldg.
KIMBALL, RUFUS H., 433 California
KIMBALL, SHERMAN, 433 California
KING, ARTHUR D., 465 California
KING, CARROLL V., Oakland, Calif.
KING, EDGAR B., 465 California
KING, EDMUND T., 114 Sansome
KING, PERCY L., 101 California
KINGSLEY, MABON, 225 Bush, R. 625
KINNEY, CABELL C., 114 Sansome
KINNEY, GEORGE I., 235 Montgomery
KINNEY, JOHN E., 1 Drumm
KIRK, HARRIS C., 464 California
KIRKLAND, STANLEY H., Crocker Bldg.
KLAUSSMANN, ERIC K., 332 Pine
KLEE, A. SKINNER, Sheldon Bldg., R. 416
KLEIN, LAZARE, 87 First St.
KLEINCLAUS, CHAS. D., 1886 Mission
KLINK, GEORGE T., 2 Pine
KNIGHT, ALLEN, 519 California
KNIGHT, CHARLES H., 164 Townsend
KNIGHT, SAMUEL, Balfour Bldg.
KNOLL, HARRY W., 465 California
KNOOB, EARL F., 315 Montgomery
KNOWLAND, JOSEPH R., 13th and Franklin, Oakland, Cal.
KNOWLES, ALBERT B., 339 Sansome
KNOWLES, EDWIN F. C., 114 Sansome
KNOWLES, HARRY J., 260 California
KNUDSEN, JOHN M., 464 California
KOK, D. C., Race and Moorpark Ave., San Jose, Cal.
KORNBECK, CHRISTIAN H., 660 Sacramento
KOSHLAND, DANIEL E., 98 Battery
KOSHLAND, MAX I., Mills Bldg.
KOSTER, FRED'K J., 433 California
KOSTER, Gen. JOHN A., 22nd and Illinois
KRAG, ERIC, 240 Battery
KRATZ, CARL E., 26 Fremont
KRIEGER, LOUIS B., 440 Howard
KROLL, CLIFTON H., 260 California
KROPP, WALTER E., 310 Sansome
KUGELBERG, FRANK C., 310 Sansome
KUTNER, ALFRED, 465 California
KUTNER, LOUIS, 465 California
KUTTER, F. WILLIAM, 485 California
KUTTNER, F. WILLIAM, 485 California
KYLE, ARTHUR L., 101 California
LABADIE, VICTOR, 1 Drumm
LACHER, LESTER, 150 California
LACHMAN, ALBERT, 58 Sutter
LAFEE, MANUEL, 315 Montgomery
LAIDLAW, NEIL S., 110 California
LAMB, GEORGE W., 631 Second St.
LAMB, MALCOLM W., 631 Second St.
LAMONT, WILLIAM A., 445 Second St.
LANAGAN, JAMES F., 315 Montgomery
LANCE, LUCIEN C., 295 Bay
LANDECKER, SOL D., 321 Bush
LANDSBERGER, HENRY M., 315 Montgomery
LANDSBERGER, JULIUS A., 315 Montgomery
LANE, CARLTON V., 1005 Balfour Bldg.
LANG, ALBERT G., 204 Davis
LANGE, FRANK L., 41 First St.
LANGE, HERMAN N., 1030 Stanyan
LANGFORD, C. H., First Nat. Bank Bldg.
LARKIN, NEIL E., 277 Pine
LARSEN, K. MUNK, 433 California
LARSON, NORMAN L., 98 Battery
LASS, WILL P., 215 Market
LASTRETO, CARLOS B., 260 California
LAUDER, JOHN, 200 Bush
LAUGHLIN, WILLIAM C., 311 California
LAUINGER, GEORGE P., 630 Prospect Row, San Mateo, Cal.
LAW, Dr. HARTLAND, Rialto Bldg.
LAWLER, JOHN, 700 Front
LAWRENCE, CLIFFORD S., 600 Market
LAWRENCE, HADLEY W., 485 California
LAWRENCE, SIDNEY S., 351 California
LAWSON, JAMES A., 244 California
LEACH, FRANK A. Jr., 245 Market
LEACH, THOMAS E., 215 Market
LEARY, THOMAS F., 1072 Howard
LEE, HERBERT M., 19th and Harrison
LEE, THOMAS A., Balfour Bldg.
LEHMAN, ARMAND, 149 California
LEHRKIND, OSCAR F., 61 San Pablo Av.
LEICESTER, FERARD, 105 Montgomery
LEISANDER, GEORGE, Phelan Bldg.
LEMCKE, MARTIN, 150 California
LE PAGE, R. N., 534 Battery
LEPPO, HARRISON M., 405 Montgomery
LESSER, HARRY, 58 Second St.
LESTER, ALBERT M., 101 California
LETCHER, BEVERLY W., 225 Bush
LEVENSALER, JAMES A., 433 California
LEVENSALER, WM. M., Kansas and Division
LEVINGSTON, L., 383 Fourth St.
LEVIS, MARSHALL M., 114 Sansome
LEVISON, J. B., 401 California
LEVISON, JOHN G., 310 Sansome
LEVISON, LOUIS O., 704 Market
LEVY, LEON G., 660 Market
LEVY, THEODORE M., Balfour Bldg.
LEW HING, 500 Montgomery
LEWIN, VICTOR, 517 California
LEWIS, JACOB E., 98 Battery
LEWIS, MANUEL G., 429 Davis
LICHTENSTEIN, JOY, 720 California
LIEBES, LEON, 175 Post
LILIENTHAL, J. W. Jr., 133 Montgomery
LILIENTHAL, PHILIP N., 2 Pine
LILLICK, IRA S., Balfour Bldg.
LIND, NORMAN, 16 California
LINDEN, FRED A., 904 Russ Bldg.
LINDENBERGER, WM. J., 149 California
LINDERMAN, FRED, 110 Market
LINDGREN, CHARLES J., Balfour Bldg.
LINDO, DONALD, 214 Front
LINDSAY, ARCHIBALD N., 315 Montgomery
LINNARD, D. M., Pasadena, Cal.
LINNARD, LE ROY, Fairmont Hotel
LINSCOTT, ERNEST G., 1187 San Pablo Av. Berkeley, Cal.
LION, EDGAR H., 260 California
LIPMAN, FRED'K L., Wells Fargo Bank & Union Trust Co.
LITTLER, ARCHIBALD E., 722 Market
LIVINGSTON, H. P., 465 California
LIVINGSTON, S. A., 340 California
LLOYD, BRUCE, 214 Front
LLOYD, JOHN A., Monadnock Bldg.
LOBERG, HJALMAR C., 24 California
LOBREE, ALLAN A., 75 Folsom
LOCHEAD, JAMES K., 464 California
LOCKWOOD, N. K., Amer. Railway Express Co.
LOEWY, WALTER, 310 Sansome
LOFTUS, WILLIAM A., Crocker Bldg.
LOGIE, ALEX., 260 California
LOKEN, GILBERT, Fed. Resv. Bank Bldg.
LOMBARD, JOHN A., 222 Front
LOOMIS, HOWARD B., 464 California
LORBER, ALFRED E., 148 Spear
LORBER, HUGO M., 311 California
LOVELAND, CHESTER H., 485 California
LOVELL, HOWELL, 14 Montgomery
LOWE, JOHN B., 310 Montgomery
LOWE, WILLIAM H., 475 Brannan
LOWENSTEIN, ALFRED B., 534 Battery
LOWENTHAL, WM. B., 149 California
LOWN, GEORGE N., 225 Bush
LOWRY, RUSSELL, 464 California
LOYNAHAN, THOS. E., 315 Montgomery
LUCY, ARTHUR E., 315 Montgomery
LUDLOW, Capt. J. G., 311 California
LUEDERS, EDWARD H., 52 California
LUFF, HALE HARPER, 343 Front
LUM, CHARLES H., 465 California
LUMGAIR, JOHN B., 351 California
LUMSDEN, TREVE B., Russ Bldg.
LUND, Hon. FIN, Mills Bldg.
LUNDBERG, ALFRED J., 482 California
LUNDBORG, CLIFT, Kohl Bldg., R. 618

SAN FRANCISCO COMMERCIAL CLUB (Continued)

Members (Continued)

LURIE, LOUIS R., 315 Montgomery
LUX, W. D., Crocker 1st Nat. Bank
LYDDANE, GEORGE V., 465 California
LYNCH, ANDREW J., 343 Sansome
LYNCH, ROBERT NEWTON, 465 California
MAC CONAUGHEY, HARRY E., 215 Market
MACDONALD, WILLIAM, 298 Steuart
MAC FARLAND, ANDREW L., Kohl Bldg.
MAC GRATH, ROBERT W., 60 Sansome
MACHEN, HENRY L., 1307 Bay St.
MACINTOSH, A. D., 547 Sansome
MACK, HAROLD L., Palace Hotel
MAC KAY, J. R., 237 Sansome
MAC LACHLEN, K. A., 619 California
MACLEAN, ARCHIBALD J., Hobart Bldg.
MAC NIDER, WILLIAM, 315 Montgomery
MACPHERSON, JAMES S., 358 Pine
MADDOX, WILLIAM T., 341 Montgomery
MADDUX, PARKER S., 464 California
MADISON, JAMES, 112 Market
MADISON, JAMES Jr., 2 Pine
MAGEE, FREDERIC E., 69 Sutter
MAGEE, JOSEPH F., 210 Battery
MAGEE, WILLIAM A., 69 Sutter
MAGNIN, GROVER A., Geary and Grant Ave.
MAGUIRE, JAMES A., Walnut Creek, Cal.
MAHL, FRED W. Jr., 310 Balfour Bldg.
MAHONY, ANDREW F., 1 Drumm
MAHONY, THOMAS A., 405 Montgomery
MAILLIARD, J. W. Jr., 203 California
MALCOLM, ROBERT K., 694-12th Av.
MANGRUM, ARTHUR S., 827 Mission
MANHEIM, GEO. K., 315 Montgomery
MANHEIM, HENRY, Jr., 315 Montgomery
MANN, DAULTON, 2 Pine
MANN, SETH, 465 California
MANSFIELD, HAROLD R., 345 Sacramento
MANSFIELD, JOHN D., Mills Bldg.
MANUEL, B. S., 260 Fifth St.
MANWARING, HALSEY E., Palace Hotel
MARCH, ARCHIE B., 37 Front
MARCUS, WILLIAM A., 464 California
MARIS, WILLIAM, 201 Sansome
MARRIN, PAUL S, Balfour Bldg.
MARRINER, ALBERT G.. Monadnock Bldg.
MARSH, HENRY C., 165 Eighth St.
MARSHALL, JOHN Jr., 401 California
MARSHALL, JOSEPH H., 142 Steuart
MARSILY, GEO. J. G., 628 Montgomery
MARSTEN, A. L., Balfour Bldg., R. 711
MARTIN, ARTHUR B., 248 Battery
MARTIN, EDWARD, 465 California, R. 700
MARTIN, J. C. Jr., Balboa Bldg.
MARTIN, JOHN H., 312 Pine
MARWEDEL, ARTHUR, 80 First St.
MARWEDEL, C. W., 80 First St.
MARWEDEL, FERDINAND F., 80 First St.
MARX, HYMAN, 124 Ellis
MARX, JULIUS, Third and Channel
MASON, J. RUPERT, 1920 Lake
MASON, JOHN W., 444 Market
MATHEWS, JOHN A., 340 California
MATT, PAUL P., 225 Bush
MATTEI, ALBERT C., 215 Market
MATTHEWS, PHILIP S., 111 Sutter
MATTHEWS, ALFRED, 703 Market
MATTHEWS, EDWARD S., Balfour Bldg.
MATTERN, GEORGE A., 461 Mission
MATTINGLY, BENNET D., Balfour Bldg.
MAUPIN, WILLIAM T., 465 California
MAXFIELD, HARRY U., Monadnock Bldg.
MAXSON, HERBERT G., 110 Market
MAXWELL, VICTOR T., 485 California
MAXWELL, WILLIAM B., 41 First St.
MAY, ADOLPH H., 26 O'Farrell, r. 700
MAY, RENE A., 112 Pine
MAYBECK, BERNARD R., 163 Sutter
MAYER, JULIUS, 105 Palm Av.
MAYCUMBER, F. A., 625 Market
McALLISTER, M. HALL, 485 California
McARTHUR, WILLIAM D., 217 Front
McBEAN, ATHOLL, 660 Market
McCABE, JOHN C., 1 Drumm
McCANDLESS, HOWARD F., 225 Bush
McCARGAR, J. B., Crocker 1st Nat. Bank
McCARTHY, CHARLES V., 60 Sansome
McCARTHY, JOSEPH M., 101 Market
McCAUGHERN, JOHN C., 101 California
McCAUGHERN, THOMAS, 465 California
McCLELLAND, WILLIAM J., Phelan Bldg.
McCLINTOCK, WILLIAM L., 305 Clay
McCLURE, HENRY W., 405 Montgomery
McCLYMONT, JULIUS S., 666 Post
McCOMBS, PHILIP N., 255 Commercial
McCORMICK, CHAS. H., Crocker 1st Nat. Bank
McCORMICK, CHAS, R., 215 Market
McCORMICK, H. S. Jr., 532 Market
McCORMICK, JAMES S., 330 Townsend
McCREA, FRED'K H., 451 Montgomery
McDERMID, HAMSIE W., 85 2nd St.
McDONALD, EUGENE L., Pier No. 24, S. F.
McELROY, FLOYD L., 155 Montgomery
McELROY, WILLIAM J., 465 California
McEWEN, HERBERT N., 244 California
McEWEN, JOHN A., 1 Drumm
McFARLAN, FRED'K K., 321 Bush
McFARLAND, J. B., 215 Market
McGANNEY, DANIEL J., 65 Market
McGILL, RICHARD C., 200 Davis
McGINNIS, FELIX S., 65 Market
McGLASHAN, HARRY D., Custom House, r. 328
McGRATH, J. F., Crocker 1st Nat. Bank
McGREGOR, JOHN A., 432 California
McILREEVY, J. E., 301 Brannan
McINTOSH, CHAS. K., 400 California
McKANNEY, WILLIAM F., 300 Broadway
McKEE, JOHN D., 464 California
McKEE, JOHN RITCHIE, Mills Bldg.
McKEE, WILLIAM A., 16 California
McKINNEY, JOHN R., 315 Montgomery
McKINNEY, PRESTON, 112 Market
McLAREN, N. LOYALL, 444 California
McLAREN, WILLIAM B., 108 Sansome
McLAUGHLIN, JAMES L., 251 Kearny
McLURE, EVERETT B., Russ Bldg.
McNEAR, GEO. W., Fed. Reserve Bank Bldg.
McNEAR, JOHN A., 433 California
McNICOLL, ANDREW J., 2300 Stockton
McQUILKIN, JAMES C., 677 Mission
MEAD, VINCENT T., 151 Sutter
MEARES, JOHN L. Jr., 351 California
MEDART, FREDERICK H., Oakland, Calif.
MEDAU, JOHN E., 49 Main
MEDILL, WALTER P., 311 California
MEE, JOHN HUBER, 465 California
MEERTIFF, ABE, Fairmont Hotel
MEESE, CONSTANT, 240 Stockton
MEINECKE, EMILIO P., Ferry Bldg.
MEINHOLD, WILLIAM, 65 Market
MENDELL, JOHN M., 369 Pine
MENDENHALL, ERNEST D., 24 California
MENGOLA, GEORGE D., 465 California
MENZIES, ROBERT H., 320 California
MERRILL, JAMES H., 150 Post
METLAR, GEORGE W., 1 Drumm
METSON, WILFRED G., Balboa Bldg.
MEYER, FRED'K H., 742 Market
MEYER, GEO. H. C., Federal Res. Bank
MEYER, WILLIAM, 150 California
MEYERFELD, ALBERT M., 250 Broadway
MEYERS, HENRY H., Kohl Bldg., r. 1201
MEYERSTEIN, JOSEPH C., 57 Post
MICHAEL, DAVE, 34 Fremont
MICHAELS, CHARLES F., 50 First St.
MICHELS, HERBERT A., 311 California
MIDDLETON, HOWARD, 539 Mission
MIERSON, MAX, 433 California
MILLAR, SAMUEL T., 2 Pine, r. 408
MILLER, EARL ., 200 Bush
MILLER, HARRY A., 405 Montgomery
MILLER, H. CLAY, 210 California
MILLER, HOMER T., 433 California
MILLER, LEMUEL J., 22 Battery
MILLER, RICHARD E., Crocker Bldg.
MILLER, RUDOLPH, Jr., 225 Bush
MILLER, W. A., 34 Alvarado Rd., Berkeley
MILLER, W. L. W., 250 Pine
MILLS, EDWARD M., 534 Battery

SAN FRANCISCO COMMERCIAL CLUB (Continued)

MEMBERS (CONTINUED)

MILLS, H. F., 221 Sansome
MILLS, PHILIP L. B., 256 Montgomery
MINOR, ROBERT, 24 California
MITCHELL, JOSEPH H., California Market
MITCHELL, ROBERT, 310 Sansome
MOENCH, ARTHUR C., 565 Market
MOFFITT, JAMES, 37 First St.
MOFFITT, JAMES K., 41 First St.
MOHRHARDT, CHAS. A., 576 Sacramento
MOLONY, J. R., 333 Pine
MONELL, THEODORE M., Mills Bldg., r. 214
MONETTI, ALFRED, 250 Sacramento
MONTGOMERY, GEO. G., 215 Market
MONTIJO, FERDINANDO, 22 Battery
MOODY, CHAS. H., Third and Mariposa
MOORE, CHARLES C., Sheldon Bldg.
MOORE, DUVAL, 212 California
MOORE, E. M., 2602 Filbert
MOORE, GEORGE W., 525 Market
MOORE, JEFFERSON M., 465 California
MOORE, JOSEPH A., Balfour Bldg.
MORAN, JOHN O., Balfour Bldg.
MORRIS, BENJAMIN F., Ferry Bldg.
MORRIS, JOHN F., 465 California
MORRIS, LEON E., First Nat. Bank Bldg.
MORROW, WELDON, 407 Montgomery
MORSE, C. P., 850 Mendocino, Berkeley
MORSE, C. ROLLAND, 60 California
MORSE, JOHN F., 1120 Mission
MORSE, JOHN J., 704 Market
MORSE, LESTER L., 749 Front
MORTON, JOHN W., 485 California
MORTON, JULIUS W., Second and Brannan
MOSELEY, ANDREW S. Jr., 819 Harrison
MOORE, WALTON N., 405 Montgomery
MOSELEY, EDWARD L., 25 California
MOTT, P. R., 77 Market (S. P. Co.)
MOULDER, AUGUSTUS B., 2850 Divisadero
MOULTON, FERRIS S., 405 Montgomery
MOULTON, IRVING F., 2199 Divisadero
MUHLNER, FREDERICK P., 425 Mason
MULLEN, WM. P., 833 The Alameda, Berkeley
MULFELDER, LEONARD J., 833 Market
MULLIGAN, GEORGE V., 1 Powell
MULLIGAN, WALTER J., 52 California
MULLINS, F. J., 110 Market
MUNGER, ALBERT L., 16 California
MUNRO, C. M., Mills Bldg., R. 210
MURPHY, DANIEL J., Crocker 1st Nat. Bank
MURPHY, JOSEPH A., 219 Sansome
MURPHY, JOSEPH P., 228 First St.
MURPHY, RICHARD J., 149 California
MURRAY, DOUGLAS, Russ Bdlg.
MURRAY, FRANK E., 401 Sansome
MYERS, B. D., 77 Market
MYERS, SYDNEY C., Kohl Bldg.
NASH, FREMONT R., 97 Steuart
NASH, GEORGE N., Holbrook Bldg., R. 433
NASH, GEORGE N. Jr., Mills Bldg.
NATHAN. A. N., 426 Battery.
NATHAN, GERSON, 369 Pine
NATHAN, HENRY S., 49 Fourth St.
NAUMAN, HOWARD A., 241 Pine
NEAL, GEORGE F., 20 21st Av.
NELLIS, WALTER W., Monadnock Bldg.
NELSON, FRANK C., 465 California
NEUHAUS, SIG., 98 Battery
NEUMANN, PAUL S., 215 Market
NEUNABER, WALTER H., 230 California
NEUSTADTER, NEWTON H., 62 First.
NEWBAUER, JULIAN H., 4th and Berry
NEWBAUER, SANFORD R., 4th and Berry
NEWCOMB, PERRY S., 2 Pine
NEWELL, PAUL C., First Nat. Bank Bldg.
NEWELL, RALPH A., Crocker 1st Nat. Bank
NEWELL, ROBERT C., Russ Bldg., r. 1050
NEWHALL, ALMER M., 260 California
NEWMAN, JUDA, 110 Market
NEWMAN, LEO, 17 Bluxome
NEWMAN, LESLIE B., 180 New Montgy.
NEWMAN, MARION, 744 Market
NEWSOM, ARCHIE T., 14 Montgomery
NEWSON, C. F., 742 Market
NICHOLLS, THOMAS H., 68 Post
NICHOLS, CHARLES C., 465 California
NICHOLS, GEORGE S., 111 Sutter
NICHOLS, HERMAN D., 200 Bush
NICHOLS, W. EDWIN, 14 Montgomery
NICKERSON, ERNEST A., Crocker Bldg.
NICKERSON, R. R., 311 California
NOACK, H. R., 575 Mission
NOBLE, WILLIAM H., 465 California
NOLZE, PAUL, 626 Market
NORMAND, PAUL A., 200 Bush
NORTH, CHARLES S., 311 California
NORTHON, H. A., 405 Montgomery
NOTT, LORIN A., 1061 Howard
NOWELL, JOHN C., 140 New Montgomery
NUTTING, FRANKLIN P., 200 Bush
O'BRIEN, E. H., 104 California
O'BRIEN, FRANKLIN M., 405 Montgomery
O'CONNELL, JOSEPH I., 237 California
O'CONNOR, FRANK J., 260 California
O'CONNOR, LESLIE V., 1045 Sansome
O'CONNOR, WILLIAM B., 225 Bush, r. 515
ODDIE, CLARENCE M., Mills Bldg.
O'DONNELL, WILLIAM J., 401 Second St.
OGDEN, CLARENCE, 225 Bush
OLDER, BENJAMIN J., 1262 Russ Bldg.
OLIVER, ADOLPH A., Mount Eden, Cal.
OLIVER, DAVID, 2 Pine, r. 310
OLIVER, EDWIN LETTS, 503 Market
OLSON, JOS. ARTHUR, Balfour Bldg.
OLSON, OLIVER J., 1 Drumm
O'MALLEY, JOSEPH M., 1 Hillway Av.
O'NEILL, EUGENE M., 112 Market
O'NEILL, JOHN S., 310 Sansome
O'NEILL, WILLIAM H., 746 Sansome
OPPENHEIMER, ARTHUR C., 334 California
OPPENHEIMER, JULIUS, Balfour Bldg.
ORD, W. E. J., 341 California
OREAR, HORACE, 137 Grant Ave.
ORR, OSCAR O., 406 Russ Bldg.
ORRETT, REGINALD A., Mills Bldg.
OSBORN, WILLIAM, 149 California
OSBORNE, JAMES L., 532 Market
O'SHAUGHNESSY, M. M., City Hall
O'SULLIVAN, CURTIS D., Mills Bldg.
OTIS, FRANK, 465 California
OTIS, JAMES, 310 California
OTTO, WALTER E., 245 California
PAGANINI, CHARLES M., 570 Howard
PAGE, WILFRED, 312 California
PAGEN, J. LAWRENCE, Russ Bldg.
PAHL, AUGUST J., 855 Howard
PAIGE, CUTLER, 201 Sansome
PALADINI, ALEXANDER, 540 Clay
PALMER, VICTOR F., 225 Bush
PALMER, W. H., 751 Longridge, Oakland
PALMER, WARREN S., 64 Pine
PANTAGES, RODNEY, Pantages Theatre
PARAMINO, FRANK, 1 Drumm
PARK, MANNING W., 417 Market
PARKER, ALBERT P., 465 California
PARKER, EDWARD A., 195 Berry
PARKER, JOHN, 311 California
PARKER, KINGSBURY E., 135 South Park
PARR, FRED D., 1 Drumm
PARRISH, ALAN R., 310 Sansome
PARRISH, EDWIN, 376 Pine
PARRISH, GEORGE M., 376 Pine
PARRY, DAVID H., 114 Sansome
PASCHEL, PHILIP P., 318 Kearny
PATRICK, JAMES M., 560 Market
PATTIANI, WILLIAM L., 58 First St.
PAUL, FRANK, 26 Front
PAULSEN, AUGUST H., Balfour Bldg.
PAULSEN, HENRY H. Jr., 407 Montgomery
PAUSNER, JOSEPH J., 660 Market
PAXTON, ELMER E., Mills Bldg., r. 393
PEACOCK, STERLING E., 215 Market
PEDDLER, EVERETT K., 601 Stockton
PEDLER, EVERETT K., 310 Sansome
PEDRONI, JOSEPH P., 643 Cleveland, Oakland
PELL, RODMAN C., Battery and Broadway
PENFIELD, ALLEN J., 100 Sansome
PENTZ, WILLIAM R., 400 California
PERCY, JOHN A., 156 Montgomery

SAN FRANCISCO COMMERCIAL CLUB (Continued)

PERKINS, RICHARD R., 220 Golden Gate
PERRY, FREDERICK J., 201 Sansome
PERSONS, C. E., 451 Montgomery
PETERSON, FRANK B., 2 Pine
PETTERSON, CLARENCE A., 645 Brannan
PETTY, J. J., 465 California
PEW, JOHN W., 149 California
PEYSER, J. MAXWELL, de Young Bldg.
PHELAN, Hon. JAMES D., Phelan Bldg.
PHELPS, F. C., 140 Montgomery
PHIPPS, FRANK M., 433 California
PICKERING, FRED M., 2714 Broadway
PIKE, CHARLES W., 22 Battery
PILLSBURY, ALBERT F., Balfour Bldg.
PINCHNEY, V. H., 233 Pine
PINKHAM, HARRY, 240 Sansome
PLANT, THOMAS G., 215 Market
PLATE, HENRY M., 400 California
POGGETTO, AMBERT D., 244 California
POLHEMUS, JOHN H., 149 California
POLLAK, IRVING, 465 California
POLLARD, LE ROY, East 11th and Park, Fruitvale, Oakland, Cal.
PONTING, ARTHUR E., Russ Bldg.
POOLE, LELAND S., Russ Bldg.
PORTER, ABEL W., 101 California
PORTER, G. HAROLD, 28 Geary
PORTER, EDWIN C., 234 Bush
PORTER, ERNEST D., 564 Market
PORTER, G. K., 22 Battery
POST, RUDOLPH C., 75 New Montgomery
POST, VICTOR O., 587 Merrimac, Oakland, Cal.
POTTER, ELIOT G.. 578 Sacramento
POTTER, WINFRED W., 578 Sacramento
PRATT, ANSON T., Monadnock Bldg.
PRATT, CHAS. Jr., Crocker 1st Nat. Bank
PRAY, MILTON, Monadnock Bldg.
PRELAT, RANDOLPH, 134 Fremont
PREVOST, CHARLES A., 201 Sansome
PRIBER. E. C., 775 Post, Apt. 101
PRICE, MELVIN, 230 California
PRICE, WILLIAM N., Monadnock Bldg.
PRINCE, EUGENE M., 225 Bush
PRITCHARD, JOSEPH L., 117 Montgomery
PROCTER, JOHN W., Mills Bldg., r. 850
PROUTY, L. W., 180 New Montgomery
PYE, ALFRED W., 241 Battery
QUINN, JOHN L., 225 Bush
RAAS, ALFRED E.. 833 Market
RAAS, JOS. C., 2545 - 16th St.
RADIL, JAROLIM W., Balfour Bldg., R. 310
RADKE, MELVILLE H., 150 Post
RAILTON, H. E. A., 9 Main St.
RAISS, CARL. 429 California
RANDALL, T. B., 114 Sansome
RANSOHOFF, JAMES B., 225 Post
RASSMUSSEN, K. G., 433 California
RASTALL, Dr. BENJ. M., 140 Montgomery
RAU, ALFRED J., 407 Montgomery
READ, A. C., Crocker 1st Nat. Bank
READE, W. J., 2nd and Bryant
READER, JAMES B.. 114 Sansome
REAGAN, F. J., 140 New Montgomery
RECHENDORFF, JOHN V., 487 Mills Bldg.
REDDALL, JOHN G., 680 Folsom
REDDY, CHARLES J., 601 Brannan
REED, COLVIN M., 416 Jackson
REED, IRVIN, 316 Mission
REED, JOHN L., 24 Market
REED, THOMAS R., 465 California
REED, WALTER S, 140 New Montgomery
REGIN, EARL L., 800 Fife Bldg.
REID, JAMES W., 105 Montgomery.
REID, MERRITT J., 105 Montgomery
REID. ROBERT C., 351 California
REILLY, J. SPAULDING, 433 California
REIS, WILLIAM B., 210 California
RETTENMEYER, J. P., 893 Folsom
REY, V. J. A., 576 Sacramento, R. 305
REYNOLDS, J. G., 816 Mission
RHEIN, CHARLES E., 114 Sansome
RHOADS, FRANK P., 85 Second St.
RHOADS, FRED H., 221 Sansome
RHODIN, CARL J., 519 California
RICHARD, HARRY G., 101 California
RICHARDS, ALPHEUS B., 22 Battery
RICHARDS, JOHN W., Monadnock Bldg.
RICHARDS. U. G., 351 Santa Clara Ave., Oakland, Cal.
RICHEY, FRANK H., 465 California
RIEGER, PAUL, 116 First St.
RIESE, CASPER E., 326 Jackson
RINGWOOD, RICHARD J., 690 Lerida, Oakland
ROBBINS, MILTON H., 354 Pine
ROBERTS, G. F., Palo Alto, Cal.
ROBERTS, JOHN G., 155 Montgomery
ROBERTS, JOHN T., 1267 Russ Bldg.
ROBERTSON, WILL J., Second and Brannan
ROBISCHUNG, ROBERT J., Russ Bldg.
ROBSON, KERNAN, 14 Montgomery
RODRIGUEZ, SALVADOR, 351 California
ROEHL, ARTHUR B., 1120 Balfour Bldg.
ROESCH, LOUIS, 15th & Mission
ROESLING, RALPH J., 52 California
ROESTI, MAX F., 460 Montgomery
ROGERS, CHARLES A., 14 Montgomery
ROGERS, J. W., American Railway Express
ROGERS, ROY R., 527 Commercial
ROHLFS, JOHN C.. 225 Bush
ROLPH, GEORGE M., 215 Market
ROLPH, HOMER, 1 Drumm
ROLPH, Hon. JAMES Jr., 60 California, or City Hall
ROLPH, RONALD T., 215 Market
ROLPH, WILLIAM N., 1 Drumm
ROMAINE, WILLIAM, 405 Montgomery
ROOS, LEON L., 1073 Mills Bldg.
ROSEKRANS, I. NEWTON, 9 Scott
ROSENBAUM, J. H.. 214 Front
ROSENBAUM. MILTON A., 240 Drumm
ROSENBERG, ABRAHAM, 334 California
ROSENER, LELAND S., 233 Sansome
ROSENFELD, HENRY, 465 California
ROSENSHINE, ALBERT A., Mills Bldg.
ROSENSTEIN, OTTO, 15th and Folsom
ROSS, WILLIAM A., Rialto Bldg.
ROSSETER, JOHN H., 114 Sansome
ROSS, HARRY E., 230 California
ROSS, WILLIAM A., Russ Bldg.
ROSSI, EDMUND A., 51 Broadway
ROSSI, ROBERT D., 51 Broadway
ROSSIER, CHARLES A., 430 California
ROSSITTER, RAY, 50 Post
ROTH, WILLIAM P., 215 Market
ROTHAUG, GEORGE M., 110 Market
ROTHSCHILD, JOHN, 105 Market
ROUNTREE, W. S., Mills Bldg.
ROUTHWAITE, STERLING, Fed. Res. Bk.
ROVIRA, HORACIO, 461 Market
ROWE. CHARLES V., 703 Market, r. 1000
ROWE, PRENTISS, 150 Post
ROWLEY, HOWARD C., 405 Montgomery
RUBY, R. L. (S. P. Co.), 65 Market
RUDDOCK, EUGENE, 464 California
RUETHER, FRED'K A., 260 California
RUSSELL, AUGUSTUS J., 16 California
RUSSELL, BONAR, 256 Montgomery
RUSSELL, WILLIAM E., 140 New Montgomery
RUST, CLEMENT P., 200 Davis
RYAN, JAMES M., 405 Montgomery
RYERSON, JOHN F., 332 Pine
SAHLEIN, MERVYN C., 108 Clay
SAINT. W. W., 110 Market
SALT, GEORGE, Balfour Bldg.
SALZ, ANSLEY K., 85 Second St.
SALZ, EDWARD, 465 California
SANBORN, HARVEY H., Balfour Bldg.
SANBORN, IRVING H., 405 Montgomery
SANFORD, JOSEPH W., 22 Battery
SARLE, SHERMAN A., 581 Market
SATCHELL, GEORGE E. H., 369 Pine
SATOH, SHUNKICHI, 315 California
SAUL EUGENE C., Monadnock Bldg.
SAUNDERS, Capt. CHAS. W., 215 Market
SAUNDERS, EDWARD V., 150 Post
SAUNDERS, J. T., 65 Market
SAVAGE, MICHAEL J., 544 Market
SAWYER, HAROLD M., Mills Bldg., r. 835

SAN FRANCISCO COMMERCIAL CLUB (Continued)

Members (Continued)

SAXE, JOHN D., 354 Pine
SAYRE, WILLIAM R., First Nat. Bank Bldg.
SBARBORO, ALFRED E., 485 California
SCALES, ALFRED C., 5 Polk, cor. Fell.
SCHILLING, AUGUST, Second and Folsom
SCHINDLER, A. D., Balfour Bldg., r. 1104
SCHIRMER, GEORGE B., Pier No. 30, S. F.
SCHIRMER, WILLIAM, 240 Battery
SCHLEMMER, HAROLD P., 433 California
SCHLESINGER, BENJ. F., City of Paris
SCHLESINGER, CHARLES, Mills Bldg.
SCHMIDT, CARL H., 2627 Telegraph Av. Berkeley, Cal.
SCHMIDT, CARL, Second and Bryant
SCHMIDT, L. P., 134 Sacramento
SCHMIDT, MAX, Second and Bryant
SCHMIDT, RICHARD, Jr., Second and Bryant
SCHMITT, CLARENCE E., 369 Pine
SCHNEIDER, EDWARD J., Russ Bldg.
SCHOLES, ROBERT D., 22 Leidesdorff
SCHOLL, FRED, 444 Bush
SCHOORL, ADRIAN J., 421 Bush
SCHROEDER, ARTHUR M., 638 Sacramento
SCHUCKL, MAX., 260 California
SCHUDY, JAMES, 315 Montgomery
SCHULTZ, A. HAROLD, 1 Montgomery
SCHURR. W. A., Oakland Bank Bldg., Oakland
SCHWABACHER, ALBERT E., 665 Market
SCHWABACHER, FRANK, Russ Bldg.
SCHWABACHER, JAMES H., 735 Market
SCHWABACHER, LOUIS A., 214 Front
SCHWARTZ, S. L., 274 Brannan
SCHWARTZ, SIDNEY L., 407 Montgomery
SCHWEITZER, MELVILLE, 136 Fifth St.
SCHWERIN, RENNIE P., San Mateo, Cal.
SCHWYTER, WILLIAM, 485 California
SCOTT, ALFRED W., 485 California
SCOTT, ALBERT W. Jr., 215 Market
SCOTT, HARRY S., 240 Battery
SCOTT, JOHN T., 553 Oakland Ave., Oakland
SCOTT, W. PRESCOTT, 485 California
SCOVEL, GEORGE H., 540 Howard
SEAGRAVE, MARSHALL C., Balboa Bldg.
SEAVER, WALTER H., Rialto Bldg.
SECHER, ARCHER J., 311 California
SEELEY, CHARLES, 114 Sansome
SEIBERLICH, J. A., 4 Montgomery
SEIBOLD, W. MONROE, 433 California
SELBACH, BISMARCK O., 249 Pine
SELDNER, FRANCISCO, 1 Drumm
SELIG, MAURICE, 155 Montgomery
SENDERMAN, AARON, 256 Battery
SENNEFF, EARL A., Monadonck Bldg.
SERVAES, JULIUS R. F., 330 California
SESNON, PORTER, Crocker-1st Nat. Bk.
SEYMOUR, C. M., 405 Montgomery
SHAINWALD, RICHARD H., 710 Russ Bldg
SHAINWALD, RICHARD S., 475 Brannan
SHARON, ROBERT A., 225 Bush
SHARP, CHARLES B., 315 Montgomery
SHARP, JOSEPH C., 465 California
SHAUGHNESSY, F. C., 315 Montgomery
SHAW, ALBERT W., 257 Mission
SHAW, BENJAMIN F., 216 Montgomery
SHAW, PERCY J., 465 California
SHEA, WILLIAM D., 454 Montgomery
SHEARMAN, T. M., 742 Market
SHEPSTON, GEORGE G., 430 Sansome
SHERMAN, FRED R., Kearny and Sutter
SHERMAN, WM. A., Battery & Lombard
SHERRITT, MAXWELL A., 490 California
SHERWOOD, CHAS. W., 1200 Edgehill Drive, Burlingame, Cal.
SHERWOOD, H. WARNER, 280 Mountain Ave., Piedmont, Cal.
SHINGLE, FRED, 440 Montgomery
SHIPP, JOHN C., 301 - 13th St., Oakland
SHIREK, SIDNEY, 143 Bush
SHORT, HERBERT T., 601 Third St.
SHOTWELL, W. J., 244 California
SHOUP, PAUL (S. P. Co.) 65 Market
SHUMAN, JOHN F., Crocker Bldg.
SHURTLEFF, ROY L., Russ Bldg.
SIDEBOTHAM, A. F., 704 Balfour Bldg.
SIEGFRIED, CLARENCE J., Lafayette, Cal.
SIFFORD, BENTON A., 114 Sansome
SILCOCK, F. H., 444 Bush
SILVA, ROBERT S., 149 California
SIMMEN, FRANK P., 295 Bay
SIMON, RICHARD O., 482 California
SIMMONS, THOMAS W., 155 Montgomery
SIMMONS, WILLIAM M., 310 Sansome
SIMONS, LOUIS S., 55 Fremont
SIMPSON, CARL J., 1849 Van Ness Av.
SIMPSON, H. C., Crocker-1st Nat. Bank
SIMPSON, HARRY L., 369 Pine
SIMS, JAMES N., 24 California
SIMS, RICHARD M., 464 California
SINSHEIMER, HENRY, 110 Market
SINSHEIMER, PAUL A., 464 California
SINTON, EDGAR, Mills Bldg., r. 414
SILVERSEN, LUDWIG K., 215 Market
SKAIFE, ALFRED C., 444 California
SKAIFE, CHARLES S., 1 Drumm
SKINNER, PAUL C., 201 Sansome
SLADE, RUSSELL C., 260 California
SLAUGHTER, GUY T., 210 California
SLINGERLAND, RUSSELL N., 225 Bush
SLOCUMB, CLAY, de Young Bldg., r. 1024
SLOCUMB, DWIGHT F., 485 California
SLOSS, JOSEPH, 1400 Howard
SLOSS, LOUIS, 310 Sansome
SLOSS, LOUIS Jr., Balfour Bldg.
SMALL, FREDERICK, 41 First St.
SMALL, HERRIOT, 351 California
SMALL, WILLIAM D., 405 Montgomery
SMITH, A. W., 201 California
SMITH, DE LANCEY, Balfour Bldg.
SMITH, ELLIOTT M., 600 Sutter
SMITH, FELIX T., 225 Bush
SMITH, FRANCIS B., Holbrook Bldg.
SMITH, FRANCIS M., Seventh and Irwin
SMITH, GEO. ORMOND, 332 Pine
SMITH, GILBERT W., First Nat. Bank Bldg.
SMITH, GRANT H., 657 Mills Bldg.
SMITH, JAMES B., 369 Pine
SMITH, JOSEPH V., 1250 45th, Oakland
SMITH, LYNNE K., 112 Market, r. 620
SMITH, REGINALD G., 225 Bush
SMITH, R. T., Crocker Bldg.
SMITH, ROLLAND W., 954 Mission
SMITH, S. BURKE, 311 California
SMITH, STUART F., Bank of California
SMITH, THOMAS B., 315 Montgomery
SMITH, VERNON A., Balfour Bldg., r. 901
SMITH, WESLEY D., 519 California
SMITH, W. GARNER, 155 Montgomery
SMITH, WILLIAM W., 675 Market
SNOOK, FREDERICK W., 596 Clay
SNOWDEN, J. ARTHUR, 1 Montgomery
SNYDER, CHRISTOPHER H., 251 Kearny
SOLEN, J. WILLIAM, 400 California
SOLOMON, CHAPMAN Jr., 436 Battery
SOMERS, FRANK A., 485 California
SOOY, CHARLES H., Mills Bldg., r. 702
SORENSEN, HARVEY L., 36 Steuart
SORRICK, CLAY H., Kohl Bldg.
SOULE, EDWARD L., Rialto Bldg., r. 912
SPARROWE, CHARLES G., 535 Folsom
SPEAR, LEWIS E., 1840 East 15th, Los Angeles, Cal.
SPENCER, FAIRFAX S., 222 Sansome
SPENCER, T. C., 182 Second St.
SPERRY, AUSTIN, 16th and Daggett
SPERRY, HORACE B., 195 Berry
SPEYER, JOHN W., 215 Market
SPEYER, WALTER M., 334 California
SPIEGL, MELVILLE K., 334 California
SPOHN, JOHN H., 49 Main
SPRECKELS, HOWARD, 625 Market
SPRINGER, GEORGE E., 351 California
SPROULE, WILLIAM (S. P. Co.) 65 Market
ST. CLAIR, JOSEPH V., 311 California
ST. GOAR, CHARLES E., 427 California
ST. GOAR, FRED H., 427 California
STAATS, JOHN S., 155 Montgomery
STADTFELD, WILLIAM B., 485 California
STADTMULLER, EDWIN W., 311 Embarcadero

SAN FRANCISCO COMMERCIAL CLUB (Continued)

MEMBERS (CONTINUED)

STAHL, ADOLFO, 150 California
STAHL, GUSTAVE, Kohl Bldg., r. 1024
STAHL, ISMAR L., Guatemala City, C. A.
STANLEY, JACKSON D., 343 Sansome
STANTON, JOHN C., Kohl Bldg.
STARR, WALTER A., 465 California
STEARNS, FREDERIC A., 660 Market
STEELE, HAROLD J., 260 California
STEIL, ARTHUR H., 143 Montgomery
STEINES, CHARLES W., The Emporium
STEINHART, JESSE H., Kohl Bldg.
STELLER, LOUIS P., 269 Potrero Ave.
STEPHENS, GEORGE C., Belvedere, Cal.
STERN, NEWTON W., 110 Market
STERN, SIGMUND, 98 Battery
STERNAU, HERMAN, 520 Folsom
STETTHEIMER, WALTER W., 62 First St.
STEVENS, HARRY O., 10th and Bryant
STEVENS, LLOYD C., 433 California
STEVENSON, C. C. Jr., 16 California
STEVENSON, THOS. D., 465 California
STEVICK, GUY L., 405 Montgomery
STEVICK, THERON P., Russ Bldg.
STEWARD, N. O. W., 310 Sansome
STILES, GEORGE R., 703 Market
STIMMEL, GEORGE, Crocker Bldg.
STINDT, HERMAN G., 215 Market
STODDARD, C. HORACE, 149 California
STOKES, CHARLES E., 128 Sutter
STOLLER, FRANK R., Sheldon Bldg., R. 526
STOLP, FRED A., 544 Market
STOLZ, J. E., 2300 Stockton
STONE, BERTHOLD W., 354 Pine
STONE, ELLERY W., Hobart Bldg.
STONE, FRANK E., 254 Bush
STRANG, M. A., 444 California
STRATFORD, FRANK C., 534 Battery
STRATFORD, HARRY J., 521 Market
STRINGER, WILLIAM A., 2027 Sutter
STRITTMATTER, J. C., 215 Market
STRONG, ADDISON G., 225 Bush, r. 425
STRUTHERS, HENRY R., 343 Sansome
STUARD, HENRY E., Balboa Bldg.
STUTT, CHESTER C., 519 California
SUDGEN, ARTHUR E., 445 Second St.
SULLIVAN, FRANK E., 2 Pine
SULLIVAN, J. F. Jr., Crocker 1st Nat. Bank
SULLIVAN, OWEN M., 230 California
SULLIVAN, REGINALD, 22 Battery
SULLIVAN, R. G., 230 California
SULLY, JAMES O., 260 California
SUMMERS, FRANKLIN P., 225 Bush
SUMMERS, HARRY, 526 Mission
SUPPLE, BART A., Kohl Bldg., R. 1102
SUPPLE, FREDERIC E., 564 Market
SUTEHALL, EDWIN, 311 California
SUTRO, ALFRED, 225 Bush
SUTRO, EMIL, 407 Montgomery
SUTRO, OSCAR, 225 Bush
SUTTER, LOUIS, 532 Market
SUTTON, WALTER, Russ Bldg.
SUYDAM, JAMES H., 110 Market
SUTTON, WALTER, 859 Third St.
SVENDSEN, Capt. PHILIP, 149 California
SWAYNE, LLOYD, 430 Sansome
SWAYNE, ROBERT H., 430 Sansome
SWEET, JOSEPH G., 433 California
SWEETMAN, WILLIAM C., 465 California
SWEET, WILLIAM B., 150 Sansome
SWICK, CLYDE E., 311 California
SWINERTON, ALFRED B., 225 Bush
SWOBE, DWIGHT M., (S. P. Bldg.) 65 Market
TAIT, JOHN, Phelan Bldg.
TALBOT, WILLIAM H., Russ Bldg.
TASHEIRA, GEORGE, 2336 Piedmont Ave., Berkeley, Cal.
TAYLOR, H. K., 140 New Montgomery
TAYLOR, HENRY W., Berkeley Bank Bldg., Berkeley, Cal., P. O. Drawer 248
TAYLOR, M. A., 235 Pine
TAYLOR, SAMUEL H., 447 Sutter
TAYLOR, WILLIAM H., 464 California
TELLER, PHILIP S., Washington, D. C.
TERHUNE, LORIN P., 108 Sansome
THACHER, THOMAS A., 244 California
THANE, ARTHUR F., 311 California
THATCHER, CHAS. E., 2643 Stuart, Berkeley, Cal.
THAYER, CLARENCE A., 1 Drumm
THAYER, HERBERT A., Mission Bank
THAYER, PHILIP R., 215 Market
THAYER, RAYMOND H., 1 Drumm
THEBO, FENWICK M., Sharon Bldg.
THIEBEN, JOSEPH, 1066 Mission
THIERBACH, CHARLES F., 437 Battery
THIERBACH, GEORGE C., 447 Battery
THOMAS, E. J., 564 Market
THOMAS, WILLIAM, 315 Montgomery
THOMPKINS, STUART C., 444 California
THOMPSON, GEO. C., 244 California
THOMPSON, MITCHELL, 311 California
THOMPSON, MORLEY P., 310 Sutter
THOMPSON, PAUL E., 1045 Sansome
THOMSON, DAVID, Burlingame, Cal.
THORNE, JULIAN, 151 Sutter
THORNTON, HARRY A., 201 Sansome
THORNTON, RALPH P., 369 Pine
TICHENOR, AUSTIN K., 111 California
TICOULAT, GABRIEL J., 248 Battery
TIEDMANN, TUDOR J. A., 354 Pine
TIGHT, DECTOR J., 151 Potrero Ave.
TILDEN, CHARLES L., 217 Front
TILDEN, CHARLES L. Jr., 217 Front
TILDEN, HEBER V., 240 Battery
TILLMAN, FRED A., 1 Harrison
TILTON, RONALD, 341 Montgomery
TIMSON, WILLIAM, 111 California
TINNEMANN, OTTO F., 310 Sansome
TODD, JAS. H. Jr., 1075 Clarendon, Oakland
TODD, JOHN H., 201 California
TOMLINSON, THOS. L., Balfour Bldg.
TOMLINSON, WILLIAM J., 401 California
TOMKINS, PHILIP W., 236 Front
TOURNY, GEORGE, 526 California
TOWNE, ARTHUR G., 41 First St.
TOWNE, ARTHUR W., 41 First St.
TOWNE, GARDNER B., 353 Sacramento
TOWNE, GEORGE S., 353 Sacramento
TOWNE, JAMES W., 41 First St.
TOWNSEND, EDWARD B., Kohl Bldg., R. 822
TOWNSEND, JAMES A., Hobart Bldg.
TRASK, GEORGE H., 39 Natoma
TRAUNG, CHARLES F., 640 Battery
TREADWELL, EARL F., 225 Bush
TREADWELL, EDWARD F., 225 Bush,
TREGOE, BENJ. B., 85 Second St., 630
TRIEST, JOSEPH, Third and Channel
TRIPP, DALES D., 353 Sacramento
TROWBRIDGE, CHAS. C. Jr., 485 California
TROWER, FRANK W., 110 Market
TRULSEN, E. G., 43 California
TRUMBULL, J. JOHN, 2003 Franklin
TRYON, LORIN H., de Young Bldg.
TSUTSUMI, MIGIWA, 465 Cailfornia
TUCKER, T. CHARLES, 311 California
TULLY, JASPER W., 405 Montgomery
TUM SUDEN, PETER, 625 Market
TURNER, ALFRED J., 225 Bush
TUTTLE, JAMES H., 225 Bush
TYLER, JOSEPH C., Kohl Bldg., R. 1007
TYNAN, JOSEPH J., 215 Market
TYSON, JAMES, 230 California
UBBE, LUDVIG, Battery and Lombard
UPHAM, BENJAMIN P., 510 Market
UPRIGHT, LOUIS, 717 Market
UREN, ALAN J., 225 Bush, R. 415
USINGER, CHARLES F., 215 Market
VAN BRUNT, A. W., 465 California
VAN HOOSEAR, RICHARD, 1821 Harrison
VAN HORN, HARRY E., 101 California
VAN HORN, M. FRANK, Monadnock Bldg.
VAN HOUTEN, RICHARD C., 433 California
VAN MEURS, JACQUE, 120 Market
VAN NESS, HERBERT C., 140 Geary
VAN NOSTRAND, LESTER, 554 Mission
VAN SCHAICK, FRANK C., 638 Sacramento
VAN SICKLEN, FRED D., 135 Berry
VAN SICKLEN, FREDERIC W., 135 Berry

MEMBERS (CONTINUED)

VELARDE, HUASCAR, 461 Market
VICTOR, CHARLES H., 132 Sutter
VIETS, GEORGE B., Second and Market
VINCENT, HARRY F., 1 Drumm
VINCENT, NORMAN, 230 California
VIRDEN, CHAS. E., 85 Second St.
VOLKMANN, DANIEL G., Second and Folsom
VOLKMANN, GEO. F., Second and Folsom
VOLKMANN, WM. G., Second and Folsom
VOLMER, RUDOLPH, 465 California
VON DAMM, BERTRAM, Russ Bldg.
VON ERNST, JOACHIM, 64 Pine
VOORSANGER, LEON M., 301 Howard
WADDINGTON, JOHN, 233 Sansome
WADE, MARTIN C. Jr., 517 California
WAGNER, GEORGE, 181 South Park
WALBEY, REGINALD W., 275 Bush
WALDECK, HERMAN, Front and Jackson
WALDO, RALPH, 145 Second St.
WALKER, DAVID H., 333 Pine
WALLACE, BRADLEY L., 405 Montgomery
WALLACE, FRANK J., 60 Sansome
WALLACE, FRED W., 403 Balfour Bldg.
WALLACE, JAMES M., 1041 Mills Bldg.
WALLACE, MINOR R., 260 California
WALSH, J. J., Balfour Bldg., R. 704
WALSH, L. K., 100 Brannan
WALTER, JOHN I., 562 Mission
WALTER, SANFORD F., Mills Bldg., R. 449
WAND, JOSEPH, 154 Sutter
WARD, GEORGE M., 315 Montgomery
WARD, ROY C., 312 California
WARD, TIMOTHY W., 657 Howard
WARD, W. S., 310 Sansome
WARDELL, JUSTUS S., 2801 Russ Bldg.
WARE, HOWELL H., 1066 Mission
WARNER, FRANK A., Balfour Bldg.
WARNER, FORONDA B., 599 Second St.
WARNER, RALPH C., 225 Bush
WASTE, WILLIAM E., 60 California
WATERHOUSE, CHAS. J., 55 New Montgomery
WATERS, CYRUS B., 22 Second St.
WATERS, WILLIAM C., 1976 California
WATSON, ALBERT J., 485 California
WATSON, KENNETH, 433 California
WAYLAND, CHARLES R., 465 California
WEAVER, CHESTER N., 1560 Van Ness Ave.
WEAVER, KENT M., 1439 Van Ness Av.
WEBB, ARTHUR C., Mills Bldg.
WEBER, LEWIS F., 859 Mission
WEBER, ROBERT W., 405 Montgomery
WEEDEN, FRANK, 315 Montgomery
WEIDENMULLER, L. A., 344 Kearny
WEILER, ALFRED B., 310 Sansome
WEILL, MICHEL D., The White House
WEIR, GEORGE, Balfour Bldg.
WEIR, WILLIAM B., 58 Sutter
WEISE, J. HAROLD, Balboa Bldg., r. 904
WEISS, HENRY, Millbrae, Cal.
WELBANKS, WEBSTER, 441 Front
WELISCH, ARMAND L., 255 California
WELLINGTON, ARTHUR B., Pier No. 5, S. F.
WELLMAN, WILLIAM B., 301 Embarcadero
WENTWORTH, FRANK W., 30 Second St.
WENTZ, WALTER B., 22 Leidesdorff
WERNER, FRANK, 874 Market
WEST, GEORGE L., 310 Sansome
WESTCOTT, ADELBERT G., 354 Pine
WESTON, JOHN A., 141 Sutter
WESTPHAL, A. R., Battery and Lombard
WESTPHAL, Dr. OTTO F., 275 Post
WEUSTHOFF, R., 315 Montgomery
WHEDON, JOHN F., 625 Market
WHELAN, WILLIAM J., 333 Pine
WHEELER, CHARLES L., 215 Market
WHEELER, GEORGE T., 651 Brannan
WHEELER, WILLIAM M., 155 Montgomery
WHIPPLE, FRANK B., 22 Battery
WHITE, CHARLES H., 5th and Brannan
WHITE, JOHN A., Crocker 1st Fed. Trust
WHITE, WILLIAM T., 5th and Brannan
WHITELY, HENRY M., 225 Bush
WHITING, RANDOLPH V., 681 Market
WHITNEY, CHARLES M., 248 Battery
WHITNEY, LESLIE D., 155 Montgomery
WHITTELSEY, STUART G., 432 California
WHITTON, FREDERICK, 369 Pine, r. 805
WIEHL, EMIL, 64 Pine
WIEL, ELI H., 25 First St.
WIEL, SAMUEL C., 465 California
WIGHT, FRED G., 302 Euclid, Oakland
WILBUR, BRAYTON, 746 Sansome
WILBUR, EDWARD P., 746 Sansome
WILLIAMS, B. J., 475 Brannan
WILLIAMS, DAVE A., 242 Sansome
WILLIAMS, EDWIN A., 110 Sutter
WILLIAMS, GEORGE S., 311 California
WILLIAMS, J. B., Balfour Bldg.
WILLIAMS, JOHN P., 336 Battery
WILLIAMS, T. H., 417 Market
WILLIAMSON, GERALD H. G., 124 W. Santa Inez Ave., San Mateo, Cal.
WILLIAMSON, WILLARD F., 625 Market
WILLIS, F. G., Crocker 1st Nat. Bank
WILLIS, JOHN S., 2 Pine
WILLITS, CHARLES D., 1 Drumm
WILLOUGHBY, H. A., Mills Bldg., r. 662
WILLSON, GEORGE H., 465 California
WILSON, E. W., 301 California
WILSON, JAMES K., 3196 Pacific Ave.
WINCHESTER, FRED P., Sharon Bldg.
WINDT, HENRY, 85 Second, r. 603
WING, CLARK, 1020 Keeler, Berkeley
WINKLER, CORNELIUS, 430 Sansome
WINQUIST, R. V., 240 Battery
WINTERMUTE, ROYAL S., 240 Battery
WIRTNER, JOHN J., 85 Second St., r. 511
WISE, ADDINGTON L., 240 Battery
WISECARVER, ROBERT P., 333 Pine
WISHON, A. EMORY, 225 Bush, R. 415
WITBECK, R. C., First Nat. Bank Bldg.
WITHERS, WILLIAM K., 114 Sansome
WITTER, DEAN G., Kohl Bldg., R. 309
WITTER, EDWIN D., Kohl Bldg., R. 309
WITTER, JEAN C., 486 California
WITTER, JOHN, Kohl Bldg., R. 309
WOLBACH, KARL, Third and Channel Sts.
WOLFE, FRANCIS W., 400 California
WOLFE, LOUIS G., 134 Fremont
WOLFF, ARTHUR E., 465 California
WONDOLLECK, RUDOLPH A., 311 California
WOOD, CASIMIR J., Hobart Bldg.
WOOD, GERRITT V. W., 433 California
WOOD, HENRY A., 225 Bush
WOOD, HOMER B., 112 Market
WOOD, LEONARD E., 101 California
WOOD, PERCY A., 4 Montgomery
WOOD, SEABURY M. Jr., 310 California
WOOD, WALTER T., (Fife Bldg.) 1 Drumm
WOOD, WILLIAM H., (Fife Bldg.) 1 Drumm
WOOD, WILLIAM L., 242 Sansome
WOODRUFF, CHARLES B., 301 Mission
WOODS, W. H., Fife Bldg., R. 1004
WOOLLEY, M. LOUIS, 375 Brannan
WOOLF, DANIEL Jr., 260 California
WORTHINGTON, W. A., 65 Market
WRIGHT, ALBERT C., 333 Pine
WRIGHT, ALLEN G., Mills Bldg., r. 1019
WRIGHT, FRANK F., Monadnock Bldg.
WRIGHT, GEORGE T., Mills Bldg., r. 1018
WRIGHT, M. J., 201 California
WRIGHT, RALPH W., Pacific and Davis
WRIGHT, WILLIAM Q., 486 California
WUNNER, EMIL G., 260 California
YATER, GEORGE J., 230 California
YATES, ROBERT R., 631 Market
YEAZELL, W. T., 709 Mission
YOUNG, A. W., 401 California
YOUNG, GARNETT, 612 Howard
YORK, MILES F., 401 California
YORK, RALPH E., 775 Brannan
YOUNG, DAVID C., 233 Sansome
YOUNG, HARRY R., 311 California
ZANE, FRANKLIN A., 433 California
ZELLERBACH, HAROLD L., 534 Battery
ZELLERBACH, ISADORE, 534 Battery
ZELLERBACH, J. DAVID, 534 Battery
ZIEGLER, SAMUEL L., 51 Fremont
ZIPF, ALBERT F., 110 California
ZOBEL, Dr. ALFRED J., 210 Post
ZOBLER, MICHAEL M., 153 California
ZOOK, Judge EDGAR T., 310 Sansome

SAN FRANCISCO COMMERCIAL CLUB (Continued)

NON-RESIDENT MEMBERS

AINSLEY, J. C., Campbell, Calif.
ANDERSON, N. H., Portland, Oregon
BACON, WALTER R., Jonathan Club, Los Angeles, Cal.
BADGER, G. S., 718 - 12th Av., S. F.
BAILHACHE, ARTHUR L., Racine, Wis.
BALZARI, R. A., 10th Av. and 36th, New York
BANNING, JOSEPH B. Jr., Merchants Nat. Bank Bldg., Los Angeles, Cal.
BANNISTER, E. W., Los Angeles, Cal.
BARBER, J. H., Livermore, Cal., Box 545
BEAN, JAMES E., San Jose, Cal.
BEARD, DERREL L., Napa, Cal.
BEEMER, C. A., 1404 Franklin, Oakland
BLACK, JAMES B., 225 Bush, S. F.
BLAKE, J. G., 22 Battery, S. F.
BLISS, CHARLES T., 260 California
BLOCKINGER, EMIL A., Chiloquin, Ore.
BLUM, A. E., 149 California, S. F.
BRACKETT, RALPH L., Portland, Ore.
BROWN, AUSTIN A., Kohl Bldg., S. F.
BRUNNER, LEO M., Marysville, Cal.
BUMBAUGH, H. L., 225 Bush, S. F.
BURNETTE, J. G., Monterey, Cal., Box 56
CANALIZO, E. A., 142 Pearl, New York
CARLSON, ROBERT, Redwood City, Cal.
CHASE, ELMER E., 330 Third, San Jose, Cal.
CHISHOLM, WILLIAM, Los Angeles, Cal.
CLAPP, E. W., Chicago, Illinois
COURTENAY, N. B., Los Angeles, Cal.
CUNNINGHAM, C. C., Los Angeles, Cal.
CURRAN, M. J., 851 The Alameda, Berkeley
DAWSON, E. L., 214 Front, S. F.
DAY, J. H., Simpson, Lyon County, Nevada
D'EGILBERT, W., 2828 Hillegass, Berkeley Cal.
DE LASAUX, H. E., Port Costa, Cal.
DICKIE, H. A., 305 W. 45th, New York City, New York
DICKSON, FRANK W., 215 Market, S. F.
DOLLAR, A. M., Merc. Exc. Bldg., Vancouver, Washington
DOLLAR, J. HAROLD, 311 California, S. F.
DOWLING, J. P., Montreal, Canada
DUHRING, FRED'K T., Claremont Hotel, Berkeley, Cal.
DUNN, EMANUEL W., 607 S. Hill, Los Angeles, Cal.
DWYER, WILLIAM P., Sacramento, Cal.
EDWARDS, GEORGE N., Berkeley, Cal.
EDWARDS, J. R., Santa Rosa, Cal.
ELLIOT, WM. E., 5157 Hollywood Blvd., L. A.
EVERDING, JAMES C., Pasadena, Cal.
FADDEN, GORDON G., New York City, N. Y.
FORCE, L. E., Seattle, Washington
FOSTER, GEO W., Hollywood, Los Angeles
FRAZER, E. A., 14 Montgomery, San Francisco
GOLDSMITH, N. J., Sacramento, Cal.
GOUDEY, EDWARD E., Balfour Bldg., S. F.
GRAHAM, WILLIAM S., 216 Pine, S. F.
GRAVES, J. C., Bartlett Blvd., Los Angeles
GREEN, GEO. WM., Forest Hills, Long Island, New York
HALE, WILLIAM A., Martinez, Cal.
HALL, H. M., Venado, Sonoma Co., Cal.
HART, ELLIS, Petaluma, Cal.
HARTLEY, C. M., Vacaville, Cal.
HELFERT, Capt. GEO. A., 2905 Clay, S. F.
HOWE, E. K., 10 Bridge, New York City
HUNT, MARVIN L., Petaluma, Cal.
JOHNSON, MILTON R., Los Angeles, Cal.
JOHNSON, OTIS R., 2785 Vallejo, S. F.
JOHNSON, S. J., 114 Railroad Ave., South Seattle, Wash.
JONES, HARRY ENO, Utica, N. Y., Box 52
KELLEY, Dr. NORMAN D., Los Angeles, Cal.
KELLOGG, F. W., Pasadena, Cal.
KINNOCH, P. A., 464 California, S. F.
KLAMP, F., 1820 Vista, Hollywood, Cal.
KORBEL, LEO. V., Petaluma, Cal.
KRELING, JOSEPH A., Santa Clara, Cal.
LANGDON, H. J., San Leandro, Cal.
LEWIN, R. A., 200 Bush, S. F.
LEWTHWAITE, A. J., Portland, Oregon
LITTLE, W. C. Jr., Maracaibo, Venezuela
LUND, JOHN M., 280 Broadway, N. Y. City
LYNCH, J. J., 253 Broadway, New York
MARBUT, HOMER, Seattle, Washington
MARTINDALE, WM. J., 85 Second, S. F.
MAYER, OTTO W., 504 Santa Ray, Oakland
McARTHUR, FRANK, Alturas, Cal.
McARTHUR, SCOTT, McArthur, Shasta Co.
McDONALD, THOMAS, French Gulch, Cal.
McHAFFIE, WM. R., Los Angeles, Cal.
McNEAL, E. P., Colusa, Calif.
McNEAR, E. DENMAN, Petaluma, Cal.
McNEAR, GEO. P., Petaluma, Cal.
MORSE, SAMUEL F. B., Del Monte, Cal., or Crocker Bldg., San Francisco
MULCHAY, Yoen Bldg., Portland, Ore.
MURCH, GEORGE, Los Angeles, Calif.
NELSON, C. W., Lake Tahoe, Calif.
NEWBAUER, JESSE, 130 Sutter, S. F.
NOLAN, W. A., Los Angeles, Cal.
OGLE, FRED B., Los Angeles, Calif.
OLIVER, EMERY, Sacramento, Cal.
PALMER, F. S., El Salto, Durango, Mex.
PEARSON, EDWARD N., Stockton, Calif.
PETERS, J. F., Bellevue Hotel, S. F.
PILE, ROGER H., Los Angeles, Cal.
RAFFERTY, JAMES J., Watsonville, Cal.
RAWLINGS, E. V., 562 Santa Ray, Oakland
RELYEA, F. W., Seattle, Washington
RICHMOND, E. N., San Jose, Cal.
ROBINSON, JOHN R., 123 William, New York New York.
POPERT, WM. H., Honolulu, T. of Hawaii
ROETH, GEORGE, Piedmont, Cal.
SAYRE, FRED F., Stockton, Cal.
SEABORN, H. G., Seattle, Wash.
SCRUTTON, H. C., Petaluma, Cal.
SEATON, H. L., Los Angeles, Cal.
SIBBETT, GEORGE E., Provo, Utah
SMITH, VICTOR M., Manila, P. I.
STEEN, O. G., 311 California, S. F.
SYMONS, T. F. Jr., Sonora, Calif.
THOMLE, Capt. ERIK, 485 California
TILLSON, CHARLES R., Modesto, Cal.
TRUMBULL, J. J., Los Angeles, Cal.
TRUMBULL, ROBERT H., Novato, Cal.
TURNER, A. H., Modesto, Calif.
TURNER, FRANK H., 1200 Battery
TURNER, HENRY G., Modesto, Cal.
UPHAM, ISAAC O., 311 California, S. F.
USHER, HARRY P., 228 Central Ave., Los Angeles, Cal.
VALLEAU, R. B., San Leandro, Cal.
VAN FLEET, WM. C. Jr., Seattle, Wash.
VAN SWEARINGEN, HUGH, Carmel, Cal.
VAN WINKLE, WALTON, Fresno, Cal.
VONSEN, M., Petaluma, Cal.
WAGNER, EDWARD C., Stockton, Cal.
WALTER, DAVID L., Redwood City, Cal.
WARREN, C. ROY, Chicago, Illinois
WELSH, HARRY H., 155 Montgomery, S.F.
WHITE, EMILE, 176 Sutter, S. F.
WILDER, F. A., Santa Clara, Cal.
WILLIAMS, R. D., Sacramento, Cal.
WILSON, A. R., Watsonville, Cal.
WOOSTER, PHILIP, 509 Montgomery
WORTHINGTON, A. C., 465 California
ZIMET, H. I., 917 Shattuck, Berkeley

Press Club of San Francisco

The Press Club new building, S. W. cor. Powell and Sutter,
TELEPHONE SUTTER 5700

OFFICERS AND DIRECTORS

EARL C. BEHRENS, The Chronicle, ... President
JOHN R. BRUCE, The Call and Post ..... Vice-President
GEORGE C. MULLANY, Associated Press ..... Secretary
JOSEPH L. CAUTHORN, San Francisco News ..... Treasurer
THOMAS J. BELLEW, The Chronicle ..... Librarian
HARRISON H. HOLLOWAY, K. F. R. C. Radio ..... Director
ERNEST J. HOPKINS, The Examiner ..... Director
A. C. BARTLETT, San Francisco News. ..... Director
A. FULTON GILLASPEY, The Bulletin ..... Director
HALE M. SHIELDS, The Bulletin ..... Director
ABE KEMP, The Examiner, ... Director

HONORARY MEMBERS

ALBINI, Mme. EMMA, London, Eng.
BONFILS, Mrs. CHARLES.
BUSLEY, Miss JESSIE, New York.
CHITTENDEN, Mrs. ALICE B., 1424 Sac.
COULTER, W. A., San Francisco.
DOBERTON, O.
HO YOW, Pekin, China.
JORGENSEN, CHRIS, 1760 Pacific Av.
JORGENSEN, Mrs. CHRIS, 1760 Pacific.
LANDSBERGER, N. J., 1347 O'Farrell.
LIPTON, Sir THOMAS, London, Eng.
MULLGARDT, LOUIS C., de Young Bld
PATIGIAN, HAIG, Clay & Larkin.
SCHMIDT, R.
TAFT, WM. H., Washington, D. C.
TEBBS, C. H.

HONORARY LIFE MEMBERS

ANDERSON, KARL M., The Chronicle.
BELLEW, THOMAS J., 163 15th Ave.
BOYLE, THOMAS F., Auditor's Office.
BROOKE, H. L., Mill Valley, Cal.
CARPENTER, L. Grant, Hollywood, Cal.
CROSETT, JAS. F., Grant Bldg.
CROTHERS, ROBERT A., 2001 Gough
FOWLER, W. H. B., The Chronicle
GUNZENDORFER, GUS, Reno, Nevada
HAMILTON, EDWARD H., Examiner.
IRWIN, WILL H., Press Club.
IRWIN, INEZ HAYNES, Press Club.
JOY, AL. C., Fresno, Cal.
LEFFINWELL, ELMORE C., N. Y. City.
MYRTLE, FRED S., 245 Market.
PERSONS, C. E., 451 Montgomery.
PINKSON, LEON J., The Chronicle
POLK, JAMES K., Kohl Bldg.
WOOD, ROBERT M., 617 Montgomery
WASHINGTON, JOHN T., Press Club.
WEIGLE, GILBERT G., 2810 Gough
WESTOVER, CLYDE C., Los Angeles

LIFE MEMBERS

ANDERSON, ALDEN, Sacramento, Calif.
ANDERSON, FRANK B., Bank of California
ARNSTEIN, WALTER, Hobart Bldg.
AVERY, WILLIAM H., 1100 Sacramento
BACHMAN, Dr. G. S., Flood Bldg.
BAKEWELL, JOHN Jr., 251 Kearny
BAUM, ALEXANDER R., Hobart Bldg.
BARD, Hon. THOS. R., Hueneme, Cal.
BARNESON, Capt. JOHN, 310 Sansome
BATCHELDER, GEO. A., Santa Barbara
BAUER, Commodore G. W., 660 Sacramento
BELL, HARMON, 1706 Broadway, Oakland
BERGEROT, P. ALEXANDRE, 110 Sutter
BERRY, CLARENCE J., 681 Market
BISHOP, JAMES H., 166 Geary
BLACK, JAMES J., 135 Kearny
BLANDING, GORDON, Belvedere, Calif.
BLOOM, JONAS, Kohl Bldg.
BLUMENTHAL, A. C., 105 Montgomery
BOCQUERAZ, LEON, 627 Market.
BOSLEY, WILLIAM B., 245 Market
BOTTS, JAMES M., 311 California
BOURN, WILLIAM B., 425 Mason
BROWN, J., Boston, Massachussetts
BROWNE, L. E., 952 Sutter
BURGESS, ROBERT N., 111 Sutter
BUSH, B. F., St. Louis, Missouri.
BYRNE, JAMES W., Pacific-Union Club
CAMPANARI, LEANDRO, 161 Jordan Av.
CARLYLE, FRED, 828 Taylor
CARLSON, WALTER L., 485 California
CARROLL, BERNARD C., 140 New Montgomery
CARTER, GALE H., 332 Pine
CEBRIAN, EDWARD, 57 Post
CHASE, GEORGE Q., 111 O'Farrell
CODD, A. A., Reno, Nev., Box 5021.
COFFEY, Dr. WALTER B., 909 Hyde.
COMYN, W. LESLIE, 310 California.
CONSIDINE, JOHN W., Hollywood, Cal.
COOPER, A. B., 444 Bush
CORDES, WILLIAM F., 126 Post.
CORYELL, JOSEPH B., Menlo Park
CROCKER, CHARLES. H., Balfour Bldg
CROCKER, C. TEMPLETON, Shreve Bldg.
CROCKER, WM. H., Crocker-1st Nat. Bk.
CROCKER, Wm. W., Crocker-1st Nat. Bk.
CROSS, PHILIP B., 405 Montgomery
CROTHERS, Judge GEO. E., de Young Bldg.
CULBERSON, WM. F., Geary & Polk
CURRY, FOSTER, Yosemite Valley, Cal.
CURTIS, CYRUS H. K., Philadelphia, Penn.
DAILEY, BEN C., Los Angeles, Cal.
DANIEL, JOHN, 503 Market
DAVIDSON, AL., 150 Post
DAVIS, J. R., Wickenberg, Arizona
DE FOREST, A. T. ., Russ Bldg.
DENMAN, WILLIAM, 465 California
DETERT, WILIAM F., 995 Market
DIBBLEE, BENJAMIN H., 300 Montgry.
DICKEY, CHARLES H., Fairmont Hotel
DOAK, DAVID P., Oakville, Calif.
DRURY, WELLS, Berkeley, Cal.
DRUM, JOHN S., 464 California
DURANT, ROBERT C., Oakland, Cal.
DYE, W. L., South America
EASTMAN, SAMUEL P., 425 Mason
EATON, Dr. GEO. L., 909 Hyde.
EDMINSON, JOHN W., 477 California.
ELLERY, WILLIAM, 583 Market
ESBERG, ALFRED I., 703 Market
ESBERG, MILTON H., 601 Third.

THE PRESS CLUB (Continued)

LIFE MEMBERS (Continued)

EWING, J. CALVIN, Oakland, Cal.
FYFE, JOSEPH Jr., 806 Fyfe Bldg.
FARNHAM, EUGENE, Oakland, Cal.
FLEISHHACKER, HERBERT, 1 Sansome
FOOTE, DAVID H., 245 Market
FORD, TIREY L., Balboa Bldg.
FRIEDMAN, L. A., Lovelock, Nev.
GALLWEY, Dr. JOHN, 1195 Bush
GERSTLE, WILLIAM L., 310 Sansome
GIBBS, ALBERT W. J., Boulder Creek, Cal.
GILBERT, OSWALD St. J., Honolulu
GILLETTE, KING G., Los Angeles, Cal.
GILLON, JAMES, San Jose, Cal.
GODEAU, JULIUS S., 41 Van Ness Ave.
GOLDIE, JOSEPH, Somerton Hotel.
GORDON, LOUIS D., Fallon, Nevada
GRANT, JOSEPH D., 114 Sansome.
GRAVES, JEFFERSON J., 625 Market
GRAY, DE WITT H., Fresno, Calif.
GRIMES, JAMES, Tonopah, Nev.
HALSTED, WM. A., 1123 Sutter
HAMMON, WENDELL P., Balfour Bldg.
HAMOND, JOHN HAYS, 71 B'dway, N. Y.
HARTSOOK, FRED, Lankershim, Cal.
HASKINS, A. C., 322 Pine.
HAWKINS, CHARLES A., 1460 Market
HAYS, JOHN COFFEE, Visalia, Cal.
HEARN, W., Postal Tel. Bldg.
HEARST, WILLIAM R., New York City,
HENRICH, LOUIS, Seattle, Wash.
HENSHAW, GRIFFITH, 200 Bush
HILL, LOUIS W., St. Paul, Minn.
HILMER, FRED L., 129 Dais
HIND, GEO. U., 230 California.
HOCKENBEAMER, A. F., 245 Market
HOEFLER, LUDWIG M., 593 Market
HOHWEISNER, FRED'K, 454 California
HOLT, C. PARKER, Balboa Bldg.
HOOVER, THEODORE J., Mills Bldg.
HOTCHKISS, WILLIAM J., 1 Drumm
HOWARD, CHAS. S., 1601 Van Ness
HOWARD, JOHN GALEN, 1 Mtgmry
HUGHSON, WILLIAM L., 1455 Market
HUMBURG, J. F., 310 Sansome.
HUMPHREY, H. G., Reno, Nev.
HUNTINGTON, R. J., Portland, Ore.
HUTTON, C. A., Front and Vallejo.
ISH, FRANK M., Recreation Park.
JACKLING, DANIEL C., Hobart Bldg.
JAEGER, JAMES E., Honolulu, T. H.
JESSIE, JAMES G., 110 Market.
JOHNSON, THOMAS L., Crocker Bldg.
KEEVER, FRANK B., 144 Kearny
KEITH, DAVID, Salt Lake City, Utah
KENDRICK, CHAS. H., 1 Montgomery
KINGSBURY, KENNETH R., 225 Bush
KOSTER, FREDK J., 433 California.
LAEMLE, CARL, Los Angeles, Cal.
LAKENAN, C. B., McGill, Nevada
LANGDON, Judge WM. H., State Bldg.
LANSBURGH, G. ALBERT, 709 Mission.
LAPHAM, ROGER D., 215 Market
LAW, Dr. HARTLAND, Rialto Bldg.
LAW, HERBERT E., Monadnock Bldg.
LESHER, HOYT M., 1924 Washington
LILLICK, IRA S., Kohl Bldg.
LINDBLOOM, ERIK. O., Mills Bldg.
LINDLEY, HERVEY, Seattle, Wash.
LINDVIG, BJARNE, 280 Battery
LORBER, HUGO M., 230 California
MACDONALD, ALAN, 405 Montgomery
MacDONALD, Dr. R. C., Alameda.
MacDOWELL, G. M., Humboldt Bk. Bldg.
MACOMBER, A. K., Hollister, Cal.
MAGGARD, E. B., 64 Pine
MAIER, EDWARD R., Los Angeles, Cal.
MARTIN, JOHN, 310 Sansome
McCANDLESS, J. S., Honolulu, T. H.
McCAULEY, T. N., 1st Nat. Bank Bldg.
McCREERY, RICHARD S., 332 Pine.
McCUTCHEN, EDWARD J., Balfour Bldg.
McGREGOR, JOHN A., 432 California
McKINSTRY, J. C., Flood Bldg.
McKITTRICK, WM. H., Santa Barbara, Cal.
McLAUGHLIN, ANDREW C., Sharon Bg.
McLERAN, RALPH, Hearst Bldg.
McMURTRY, L. B., Monadnock Bldg.
McNERNEY, Capt. A. T., Pacific Bldg.
MEISCHKE-SMITH, W., London, Eng.
MENDENHALL, J. V., Stockton, Cal.
MERRITT, RALPH P., Fresno, Calif.
METSON, W. H., Balboa Bldg.
MILLS, HENRY B., 149 California.
MINAKER, Dr. A. J., Flood Bldg.
MOORE, GEORGE G., New York City,
MOORE, WALTON N., 405 Montgomery
MORGAN, HORACE W., 150 Post.
MULCREVY, HARRY I., City Hall.
MULLALLY, THORNWELL, Mills Bldg.
NERNEY, Capt. T. A., San Diego
NOWELL, JOHN C., 140 New Montgomery
O'SHAUGHNESSY, M. M., 2732 Vallejo.
OLSEN, FRITZ S., 485 California.
PANARIO, G. J., Italian Am. Bank.
PERINE, GEORGE M., Palo Alto, Cal.
PERRIN, JOHN, South Pasadena, Cal.
PERKINS, S. A., Tacoma, Wash.
PHELAN, Hon. JAMES D., Phelan Bldg.
PILLSBURY, HORACE D., Kohl Bldg.
PITTMAN, Hon. KEY, Tonopah, Nev.
POLLAK, ALBIN J., Crocker Bldg.
PONCIN, G., Seattle, Wash.
PRATT, RANSOME, 2737 Alcatraz Av., Berkeley, Cal.
REID, JOHN Jr., 60 Sansome
REDMAN, JAMES C., Rialto Bldg.
REITER, PROSPER, Shreve Bldg.
RODIEK, GEORGE, Honolulu, T. H.
RODGERS, CLEM W., Mill Valley, Cal.
ROGERS, CLEMENT W., Mill Valley, Cal.
ROLPH, GEORGE M., 230 California.
ROLPH, Mayor JAMES, Jr., City Hall.
ROSSETER, JOHN H., 354 Pine
ROTH, WILLIAM P., 215 Market
ROTHSCHILD, JOHN, 105 Market.
RULOFSON, ALFRED C., 681 Market.
RUSS, ROBERT R., Russ Bldg.
RYAN, THOMAS F., 858 5th Ave., N. Y.
SCHAPIRO, BERNARD, Mills Bldg.
SCHLESINGER, BERT, 1st Nt. Bk. Bldg.
SCHWERIN, R. P., 155 Montgomery, r. 509
SHINGLE, ROBERT W., Honolulu, T. H.
SHUMATE, Dr. THOMAS E., 86 Post
SMITH, FRANCIS M., Oakland, Cal.
SMITH, Dr. JAS. FRANKLIN, 86 Post
SMITH, PEARL H., 1369 Hyde
SMITH, Dr. R. KNIGHT, 490 Post
SPRECKELS, RUDOLPH, 625 Market.
SPROULE, WILLIAM. Southern Pac. Co.
STAHL, ADOLFO, 1880 Jackson
SYMMES, WHITMAN, 725 Mission.
TALBOT, WILLIAM H., Russ Bldg.
TAYLOR, HENRY W., 505 Phelan Bldg.
TENNEY E. D., Honolulu, T. H.
TERKELSON, L. F., 1220 Market.
TEVIS, WILLIAM S., 57 Post.
THOMPSON, ROBERT M., 2150 Hyde
TILLMANN, FREDK. A., 1 Harrison.
TRAVIS, W. ELGIN, Flood Bldg.
TUBBS, TALLANT, 200 Bush
TWOHY, JOHN W., Hobart Bldg.
VANDERBILT, WILLIAM K., New York City
VAN DER NAILLEN, CHAS., Sharon Bldg.
VAN EE, J. C. KEMP, Hobart Bldg.
VAN SCHAICK, F. C., 638 Sacramento.
VIRDEN, CHARLES E., 85 Second St.
WEHE, FRANK R., New Call Bldg.
WEYL, BERTIN A., Los Angeles, Cal.
WHITAKER, GEORGE W., New York City.
WHITE, CHAS. H., 5th & Brannan
WHITE, RALSTON L., American Trust Co.
WHITE, RAYMOND A., 2315 Jackson
WIGHT, FREDERICK G., 248 Battery
WILSON, ALEX W., 1925 Gough.
WILSON, E. M., Rialto Bldg.
WILSON, WALTER, 44—5th St.
WINGFIELD, GEORGE, Reno, Nev.
WINSHIP, EMORY, 350 Post.
WOODWARD, FRANK J., Oakland, Cal.
WRIGLEY, WM. Jr., Chicago, Ill.
YOUNG, JOHN M., Mills Bldg.
ZELLERBACH, I., 534 Battery.

PRESS CLUB OF SAN FRANCISCO (Continued).

ACTIVE MEMBERS

AMPHLETT, HORACE W., San Mateo, Cal.
APTE, BENJAMIN E., Press Club
ASHBAUGH, HOMER T., Associated Press
ATWOOD, AUSTIN D., The Chronicle,
BAILY, THOS. W., Paramount Studios, Hollywood, Los Angeles, Cal.
BALDWIN, RICHARD G., The Chronicle
BARENDT, ARTHUR H., Mills Bldg.
BARRY, D. J., 603 Gillette Bldg.
BARRY, WILLIAM H., 1122 Mission
BARTHOLOMEW, FRANK H., United Press
BARTLETT, ALLAN C., San Francisco News
BEHRENS, EARL C., The Chronicle
BLOW, BEN, 362 Pine
BONDESON, E. O., Orpheum Theatre
BRADDOCK, G. E., 74 New Montgomery.
BRANDT, FRED, The Bulletin
BROWN, THOMAS P., Press Club
BRUCE, J. R., The Call & Post
BRUNING, CHARLES H., 433 California
BRUNS, H. BAILEY, 180 Idora Ave.
BUDDE, HI. F., California Journal
CARMODY, FRANK J., 155 Montgomery.
CARSKADON, THOMAS R., The Chronicle
CAUTHORN, JOSEPH L., Daily News
COLEMAN, CHARLES M., Chronicle, S. F.
CONNOLLY, THOMAS E., 58 Sutter
COOLEY, MERRILL E., 851 Howard
COTHRIN, C. K., Chronicle, S. F.
COVELL, T. E., 851 Howard
COX, BRADLEY, 405 Montgomery.
COX, ELMER T., The S. F. News
CROMWELL, RALPH H., Un. League Club
CROPPER PERCY M., 163 Sutter
CROW, DENTON, 631 Market
CURLEY, DON E., Redwood City, Cal.
DANIELS, GEORGE S., 399 Golden Gate Av.
DAVIES, P. S., Press Club
DAVISON, VINCENT, N.E.A. Service.
DE LACY, C. A., Shopping News
DEMPSEY, HARRY H., Chamber of Comm.
DENNY, GEORGE, Associated Press.
DICKOW, HENRY W., Radio Magazine
DOUGLAS, GEORGE, The Bulletin.
DOWSETT, FRANK, 77 O'Farrell
ELLIOTT, HARRY C., Monadnock Bldg.
ESTAVAN, LAWRENCE, The Chronicle
EUMAN, EMIL M., Pantages Theatre
FELLOM, ROY, Press Club
FERNBACH, OSCAR H., 639-42nd Ave.
FISHER, FRANK G., Press Club, S. F.
FLETCHER, W. D., Press Club
FORBES, F. F., The Chronicle
FREEMAN, HAROLD, The Bulletin.
FRIED, ALEXANDER, Chronicle, S. F.
GARRATT, JAMES, 1495 21st Av.
GILLASPEY,. A. FULTON, Bulletin
GOLDSTEIN, THORNTON, Chronicle, S.F.
GOTTESFELD, HARRY, de Young Bldg.
GRAY, FRED W., The Examiner
GRAY, PAUL, 1495 Golden Gate Av.
GREEN, HARRY., 419 Scott
HALL, H. W., The Chronicle
HALLS, S. H., Phelan Bldg.
HAMMERSTROM, BURT, 58 Sutter
HANVEY, HOWARD, Phelan Bldg.
HARRIS, ERIC T., Press Club, S. F.
HAVENNER, FRANCK R., City Hall, S. F.
HAWKINS, SAMUEL M., 8 Edgehill Way
HEALEY, T. J., The Chronicle
HIGBY, W. F., 344 16th Av.
HIGGINS, JOHN G., 1127 Elm St.
HINES, WILLIAM M., The Bulletin.
HITT, NEIL, The Chronicle
HOAG, JED J., The Blue Book
HOLLOWAY, HARRISON, K.F.R.C. Radio
HOLLOWAY, W. C., Press Club, S. F.
HOLMES, C. W., Ferry Bldg.
HOPKINS, ERNEST J., The Examiner
HUGHES, EDWARD R., The Chronicle.
HURD, BYRON H., 830 Montgomery
JACOBS, CHARLES J., Monadnock Bldg.
JOHNSON, ARTHUR M., 797-15th Ave.
JOHNSON, CHESTER A., 930 Bay St.
JORDAN, WM. H., The Examiner
JUDD, NORRIS A., 49 Park Hill Av.
KAPLAN, HENRY, 2065 California
KEANE, AUGUSTINE C., Hearst Bldg.
KELLY, R. E., S. F. News Service
KEMP, ABE, The Examiner
KILCLINE, WILLIAM F., 785 11th Av.
KNEASS, EDWARD, Press Club
KNOX, PHIL, The Bulletin
LAIRD, THOMAS, 952 SSanchez
LARRICK, J. PAYNE, 1600 California
LAWLOR, JAMES G., Mills Bldg.
LAZARUS, LELAND J., 1327 Cabrillo
LEHMANN, ADOLPH, 170 Second.
LIBBY, JAMES H., The Chronicle
LYNN, GEORGE, 468 Monadnock Bldg.
LYON, DWIGHT E., 525 Market
LYTLE, HUGH W., Associated Press
MACDONALD, JAMES A. S., 1522-9th Av.
MACFARLANE, C. W., 111 Sutter. r. 1509
MAHONEY, J., 680 Hoard
MARTIN, JAMES ED., 900 Matson Bldg.
MASON, WILLIAM H., The Examiner
McCAUSLAND, ALEX X., The Examiner
McCORD, PERCY A., Claremont Hotel, Berkeley, Calif.
McCORMACK, T. C., Zellerbach Paper Co
McDONALD, JAS. A., 1522 9th Av.
McHENRY, MURPHY, San Mateo. Cal.
McENIRY, FRANK J., Clift Hotel.
McGILLICUDDY, H. E., The Chronicle
McMILLAN, M. R., Press Club
McSORLEY, JAMES P., 14 Macondray
METZGER, ALFRED, 26 O'Farrell
MITCHELL, STEWART, Chronicle, S. F.
MOORE, IRVINE, The Daily News
MOORE, REUEL, United Press.
MORETZ, CARL, 1234 Jones.
MORRIS, J. J., S. P. News Bureau
MORRIS, O. A., The Chronicle
MORROW, GEORGE W., Grocer's Advocate
MORSE, FRANKLIN B. Press Club.
MORTLAND, SAM G., Press Club, S. F.
MULHALL, J. A., 330 Sansome
MULLANY, GERALD J., The Examiner
NEIMAN, PAUL, 2333 Jones.
NEYLAN, JOHN FRANCIS, 1 Montgomery
NEWLAND, RUSSELL J., Associated Press
NICHOLSON DONALD V. 150 Van Ness av
NORTH, GEORGE, Chamber of Commerce
MORTLAND, SAM G., Press Club, S. F.
NUNAN, JAMES, The Examiner
O'BRIEN, WILLIS, Chronicle, S. F.
OPET, JOSEPH, Press Club
PARKER, F. C., Chronicle, S. F.
PARKER, GILBERT H., 2776 Green
PARTRIDGE, H. NELSON Jr, Press Club
PEEKE, C. E. B., The Call & Post
PHILLIPS, JENNINGS J., The Examiner
PHILLIPS, SAM M., The Chronicle.
PIERSON, WALLACE R., Balboa Bldg.
POLSDORFER, JAMES R., 328 Post
PORTER, FREDERICK C., 494-27th Ave.
POWELL, C. C., 1112 Russ Bldg.
PRICE, ARTHUR L., The Examiner
PURNER, FRED A., Ray Bldg., Oakland
PUTNAM, GEO. A., 150 Commonwealth Av.
RAISER, M. A., Assoociated Press
REYNOLDS, ROX, The Bulletin
ROBERTS, HENRY, 947 Bush
RODGERS, J. L., Pacific Tel. & Tel. Co.
RODMAN, W. H., 55 Sutter
ROWE, CARLYLE M., Tme Examiner
SANDEBERG, DAVID H., West. Advertiser
SAUNDERS, R. C., The Chronicle
SCANLON, M. W., Oakland, Calif
SCHNEIDER, W. E., Market News
SHANDELING, NATE, 381 Bush
SHAW, MORRIS, Commercial Daily News
SHIELDS, HALE M., The Bulletin,
SHORT, FRANK, Press Club, S. F.
SMALL, HAROLD A., Chronicle, S. F.
SMITH, R. G., Associated Press

PRESS CLUB OF SAN FRANCISCO (Continued)

ACTIVE MEMBERS

SOHRER, HURBERT J.. 485 California
STALKER, J. G., The Examiner
STUBBLEFIELD BLAINE Boeing Air Tran
STUEWE, C. A., Loss Angeles, Calif.
SULLIVAN, PRESCOTT H., The Chronicle
SWANSON, W. G., 2173-15th St.
SWENSON, EGBERT (Absent)
TAYLOR, RENNIE W., Associated Press
THRASH, JESSE E, 150 Van Ness Av.
TIEDEMAN, JOHN, National Auto Club
TREDWAY, FREDK Q., 65 Market
TURNER, ASHLEY, The Call & Post
TURNER, FRANK, The Call & Post
TYRELL, SHERWOOD D., The Bulletin
URBAN, A. J., Broadcast Weekly
VALENTINE, E A. W., The Argonaut
VIDAVER, M. S., 109 Golden Gate Av.
WAHLGREN, A. G., Humboldt Bank Bldg.
WALDRON, MALCOLM T., The Call, S. F.
WARD, STEWART R., 345 Sutter
WARNER, WILLIAM S., 570 Sacramento
WARREN, W. N., Associated Press
WELLER, E. V., Monadnock Bldg. r. 241
WESTLER, DUDLEY F., The Chronicle
WELLS, ASHTON G., Chronicle, S. F.
WELSH, HOWARD A., The Chronicle
WEYMOUTH, J. F., Press Club.
WHITBECK, FRANK, Granada Theatre
WOODMAN, CHARLES, The Call & Post
WULFF, WILLIAM J. Jr., The Daily News
YODER, LLOYD L., National Broadcasting
YOUNG, KING, Press Club, S. F.

ASSOCIATE MEMBERS

AARONSON, Dr. PHILIP, 240 Stockton
ABEL, EDSON C., 593 Market.
ABRAHM, SAMUEL, 37 Battery
ADAMS, H. H., 942 Mills Bldg.
ALEXANDER, A. M., 135 Stockton St.
ATCHISON, B. R., 10th and Mission
AYER, FRANK M., 369 Pine
BASCOU, JOHN, 488-8th Ave.
BATEMAN, H. JONES, Press Club
BAYNTON, HAROLD I., Mills Bldg.
BEAUCHAMP, SIDNEY, 2090 Grove
BENDER, GEORGE L., 141 California
BIRDSALL, GEORGE J., 1070 Pine
BLOCH, LOUIS, 248 Battery
BOERICKE, ARTHUR T., 880 Folsom
BOERICKE, Dr. WILLIAM, 880 Folsom
BREEDEN, BERNARD M., Press Club
BREITE, W. W., 519 California
BROWN, C. ALBERT, Press Club.
BURROWS, J. W., 703 Market
CAPPELEN, HARRY G., Granada Theatre
CAPELL, R. H. E., 215 Market
CHIDLOW, LESTER S., Oakland Calif.
CHRISTENSEN, A. E., 1201 12th Av.
CLARKE, REED M., Press Club
COLDING, BARRY J., 369 Pine
CONNOLLY, Dr. THOS., Physicians Bldg.
COWDEN, DAVID V., 65 Market.
DAVENPORT, WILLIAM R., 140 Castenada
DAVIS, ROBERT C., 638 Sacramento
DAVIS, THOMAS C., 433 California
DERNHAM, MONTE A., Holbrook Bldg.
DEVINE, PATRICK A., 3456 Scott
DOBBIN, J. H., 75 Barstow
DRAKE, CHARLES O., Chronicle Bldg
EDMONDSON, CLYDE, Redwood Highway Association
EDWARDS, AUGUST P., 22 Battery
FERRELL, B. E., 136 Townsend
FITZGERALD, ROBERT E., Russ Bldg.
FLANDERS, Capt. E. A., Press Club
FONTECILLA, HAROLD E., Calif. Press
GEORGE, WILLIAM H., 2 Market
GLASER, ARNOLD, 621 Montgomery.
GRANGER, W. H., 327 de Young Bldg.
HAMILTON, Dr. GORDON B., 830 Market
HARPER, H. R., 114 Sansome
HARZFELD, A. J., 455 Mills Bldg.
HATHAWAY, AUSTIN, Matson Bldg.
HAUSER, HENRY P., 1710 San Bruno
HEAD, LEON O., 2d and Mission.
HESS, FRED, 1158 Mission.
HILL, CHESTER H., 55 Sansome.
HILLER, CHARLES M., 1117 Geary.
HOUGH, T. C. 2321 Sacramento
JONES, GEORGE M., Kohl Bldg.
JONES, Dr. ROBT. A., 4823 California
KAHN, BERT, Appraiser's Bldg.
KEIFER, CHAUNCEY T., 58 Sutter r. 424
LEWIS, WARREN F., 2102 Bush
LOSH, WILLIAM J., Whitney Bldg., r. 808
LURIE, LOUIS R., 315 Montgomery
LYON, LEE, 5533 California
MACKENZIE, GEO. T., 602 Arguello Blvd.
MARTIN, R. S., Golden Gate Bldg.
MATTOCK, WILFRED, 54 Fout Av.
McCARTHY, FRANCIS C., 741 Harrison
McCARTHY, WM. H., 15th & Valencia
McDONNELL, WILLIAM C., Sunset Herald
McELROY, ROBT. W., Phelan Bldg.
McENERNEY, GARRET W., Hobart Bdg.
McGAVACK, Dr. THOS. H., 391 Sutter
McINTYRE, A. B., 86-3rd St.
McMAMARA, HERBERT V., 2 Pinè
McNULTY, FRED W., 85-Second St.
McPHAIL, THEODORE, The Presidio
MELOY, JAMES K., 1543 Mission
MOORE, FRANK B., 126 Post
MORROW, ROBERT H., Mills Bldg.
NEWMAN, CARL E., 5137 Mission.
NOLAND, H. P., Phelan Bdlg.
NOURSE, BENJ. F., 2900 Clay.
OPPENHEIMER, RALPH, 1265 Washington
PATCHIN, PHILIP H., 200 Bush.
PETTIT, Dr. A. V., 350 Post
PHILLIPS, CHARLES T., 550 Montgy.
RAAS, ALFRED, 833 Market.
RADFORD, EDWIN W., Rialto Bldg.
READ, BILL, 444 California
REDLICK, HENRY, 2101 Mission.
RICHARDSON, JAMES J., 158 Geary
RODGERS, ROY A., 984 Market.
ROBERTS, W. M., 225 Bush
ROHRER, WIRT F., 178 Geary
SHAW, REA W., Press Club.
SHAW, SIDNEY B., Pac. Gas & Elec. Co.
SLACK, WALTER, 1st Nat. Bank Bldg.
STANKARD, LLOYD T., Press Club
TAPPING, ROBERT M., 230 Balboa
TELL, DAVID E., Parnassus Av. & Hill
THIES, WALTER, 1390 Beoadway
THOMAS, M. A. Jr., Humboldt Bk Bldg
TOURNY, GEORGE, 526 California.
WALE, GEORGE, 666 Jessie
WELLMAN, WHITTIER, 2000 Washington
WILLIAMSON, TALCOTT, Oaklad, Cal.
WING, WINCHESTER P., 219-14th Ave.
WORSWICK, A. LACY, 700 Octavia

PRESS CLUB OF SAN FRANCISCO (Continued)

NON-RESIDENT MEMBERS

ACKERMAN, GEORGE B., Sacramento, Cal.
ADAMS, CHARLES, Phoenix, Arizona
ALEXANDER, I. W., Stockton, Cal.
ALLEN, H. S., Larkspur, Calif.
ANDERSON, GEORGE P., Eureka, Cal.
ANDERSON, ROBERT E., Sacramento, Cal.
ANDERSON, ROY A., Ketchikan, Alaska
AUERBACH, WILLIAM D., 114 Sansome
AXTELL, S. B., Ls Gatos, Calif.
BABB, GLEN, In Japan
BATEMAN, F. WARD, Redondo Beach, Cal.
BATES, BEVERLY W., Oakland, Cal.
BECHDOLDT, F. R., Carmel, Cal.
BEHLOW, Dr. W. W., U. S. Navy, N. Y.
BOYD, W. J., Sausalito, Cal.
BRIGGS, SAMUEL E., Burlingame, Cal.
BROWN, HUGH B., Los Angeles, Cal.
BROWN, JAMES N., New York City
BURROWS, DUDLEY, Sacramento, Cal.
CARROLL, D. B., Great Falls, Montana
CERWIN, HERBERT, San Jose, Cal.
COFFROTH, JAS. W., San Diego
COHN, W. M., Los Angeles, Cal.
COLE, C. D., New York City, N. Y.
COLEMAN, W. L., San Mateo, Cal.
CONNER, R. H., Los Angeles, Cal.
COSBY FAIRFAX, Los Angeles, Cal
COWAN, GIL A., Los Angeles, Cal.
CRAIG, B., San Jose, Cal.
CROTHERS, JOHN H., Eureka, Cal.
CURTIS, WALLACE B., Seattle, Wash.
DANKY, PHIL B., Los Angeles, Cal.
DAVIS, PAUL H., Stanford University
de CHESNE, L. R., Glen Ellen, Cal.
DE GROOT, HUGO, San Mateo, Cal.
DITZ, GEORGE A., Stockton, Cal.
DOANE, HARRY, Newark, N. J.
DODDS, C. B., Washington, D. C.
DUDLEY, W. B., Kingman, Arizona
DUNSCOMBE, C. E., Berkeley, Cal.
EISLER, Capt. W. I., Shanghai, China.
EKMAN, WILLIAM, Stockton, Cal.
ELLERS, RICHARD, Alcazar Theatre
ELLSWORTH, E. A., Los Angeles, Cal.
FARNSMORTH, E. C., Visalia, Calif.
FAYMONVILLE, Maj. P. I., 39 Whitehall St., New York City, N. Y.
FEELEY, PAUL J., Oakland, Cal.
FERNSWORTH, L. A., New York City,
FERNALD, A. R., Detroit, Mich.
FLAHERTY, F., Eureka, Calif.
FOX, THERON E., San Jose, Cal.
FOY, FRED C., Fresno, Calif.
FREY, A. EDMOND, Washington, D. C.
GIGNOUX, ROBERT M., Lick Bldg.
GOULD, E. W., Piedmont, Calif.
GRAY, MERLE, San Jose Mercury
GREENE, A. A., Oakland, Calif.
HAGAN, MILTON A., New York Citv
HALL, L. R., Associated Press, N. Y.
HAM, H. HARRISON, Los Angeles
HAMILTON, J. W., Chico, Cal.
HANSON, CARL J., Ferry Bldg.
HANSON, MARION G., 465 California
HARDIN, T. L., Stockton, Calif.
HARDY, CAMPBELL, Sausalito, Cal.
HELD, W. D. L., Ukiah, Cal.
HELMORE, GEO. A., San Bruno, Cal.
HICHBORN, FRANKLIN, Santa Clara.
HOAG, GAEL S., Detroit, Mich.
HOSKINS, E. W., Manila, P. I.
HOULIHAN, JAMES, Oakland, Cal.
HUNT, H. E., 16 California, S. F.
INNES, E. M., Sierra City, Cal.
JACKSON, FRED J., Dos Rios, Cal.
JAMES, JAMES K., Santa Cruz, Cal.
KEMPSTER, PHILIP A., Honolulu, T. H.
LANE, Dr. J. A., Eureka, Calif.
LA RASH, L. H., Fresno, Cal.
LAWRENCE, ANDREW M., Mills Bldg. S. F.
LEARNER, HAROLD A., San Jose, Cal.
LEWIS, AUSTIN, Oakland, Cal.
LEWIS, J. HALL, Petaluma, Cal.
LEWIS, WILLIAM F., Los Angeles, Cal.
LLOYD, A. D., Longvale, Cal.
LUTGEMS, HARRY., San Rafael, Cal.
MARTIN, E. J., Los Angeles, Cal.
MARTIN, EDWARD R., Burlingame, Cal.
MAYER, LLOYD O., Oakland, Calif.
McCLATCHY, CHAS. K., Sacramento, Cl.
McCLAUGHRY, HULL, Carmel, Cal.
McCRANEY, Judge H. A., Reno, Nev.,
McDOWELL, JOHN E., Stanford Univer.
McINTYRE, F. D., Washington, D. C.
McMANUS, Dr. F. P., Esparto, Cal.
McMORRAN, C. W., Los Angeles, Cal.
McMULLEN, JAS., "Union," San Diego.
McSORLEY, JAMES P., Pacific Grove, Cal.
MEESE, J. H., Burlingame, Cal.
MEREDITH, JAMES D., Sacramento, Cal.
MILLER, GEORGE P., Sacramento, Cal.
MILLER, WILLIAM, Somerton, Arizona
MILLINGTON, C. A., Chicago, Ill.
MOITORET, ANTHONY, Oakland, Cal.
MOODY, HERBERT G., Redding, Cal.
MORAN, W. T., Virginia City, Nevada
MOYLE, WILLIAM B., Santa Cruz, Cal.
MULLANY, GERALD J., Press Club, S. F.
NAVLET, ARTHUR E., San Jose, Cal.
NEWMAN, R. E., San Diego, Cal.
NOE, HARRY C., Los Angeles, Cal.
PARKER, WILLIAM, Los Angeles, Cal.
PATTERSON, W. D., Newark, Cal.
PERDEW, W. E., Wichita, Kansas
PHELPS, GEORGE W., Los Angeles, Cal.
PIERCE, ELWOOD, Los Angeles, Cal.
PODLECK, MAX, Press Club
POLK, C. E., Petaluma, Cal.
PURSELL, FRED, Sacramento, Cal.
RAY, GERALD, Portland, Ore.
REED, HARLAN E., St. Louis, Mo.
REINHARDT, E., Oakland, Cal.
RICHARDSON, FRIEND W., Berkeley, Cal
ROBBINS, WESLEY E., Oakland, Cal.
ROSENTHAL, B. J., Oakland, Cal.
ROSS, A. A., Burlingame, Cal.
ROTH, A. E., Stanford University
SCRIPPS, ROBERT P., Ridgefield, Connectict
SEHOM, E. M., Willows, Cal.
SHORTRIDGE, Senator SAMUEL M., Chronicle Bldg., or Washington, D C.
SMITH, Gen. JAS. F., Washington, D. C.
SMITH, R. L., San Jose, Cal.
SNELL, JOHN, Wasington, D. C.,
SPIER, RICHARD R., Portland, Ore.
ST. JOHN R. U., Sacramento, Cal.
STANDISH, A. M., Milpitas, Cal.
STANLEY, Dr. L. L., San Rafael, Cal.
STELLMAN, LOUIS J., Menlo Park, Cal.
STEVENS, HOWARD, Palo Alto, Cal.
SWIFT, JAS. V. Redwoood City Democrat
TAYLOR, CARSON, Manila, P. I.
THOMAS, J. C., Berkeley, Cal.
TYSON, B. M., Los Angeles, Cal.
VAN SMITH, GEO. A., 1 Sansome.
WALKER, H. E., Paris, France.
WALLER, J. F., Sierra City, Cal.
WASSON, W. D., Palo Alto, Cal.
WATSON, GEO. C., Los Angeles, Cal.
WEEKS, F. W., Oakland, Cal.
WELLER, HAL., Oakland, Cal.
WILLIAMS, C. F., Oakland, Cal.
WILLOUGHBY, A. A., Healdsburg, Cal.
WILSON, ALEX. E., Oroville, Cal.
WINKELBACH, JOHN W., Santa Cruz, Cal
WISHON, A. EMORY, Fresno, Cal.
WOOD, WILL C., Oakland, Cal.
WYLIE, J. Y., San Jose, Cal.
YOUNGER, ANDREW, Los Angeles, Cal.
ZEINER, Dr. I. S., StSockton, Cal.

ARTIST MEMBERS

BLACK, BEN, Villa Moret
CARLISLE, FRED, Press Club
DOLAN, MAX, California Theatre
DUFFY, HENRY, Alcazar Theatre
PANTAGES, RODNEY, Pantages Theatre
PARTINGTON, J. A., 1066 Market
PEABODY, EDDIE, Whitcomb Hotel
REEVE, ARCH, Paramount Studios Hollywood, Los Angeles, Cal.
REIMER, HERBERT, 1675 Eddy.
ROSNER, WALT, Warfield Theatre
TIGHE, CHARLES, Outdoor Adertiser
WOLF, MARCO, Loew's Warfield Theatre
WOLF, RUBE, Warfield Theatre

The Union League Club

Telephone Prospect 7800

555 POST STREET, SAN FRANCISCO

This Club is a social organization of gentlemen incorporated for the promotion of the cause of good government and the honest and patriotic administration thereof.

OFFICERS AND DIRECTORS

JOHN P. CLEESE., 18th and York Sts. San Francisco ..... President
SAMUEL M. FULTON, Union League Club, 555 Post. S. F. ..... 1st Vice-President
GEORGE W. CASWELL, 442 Second St., San Francisco ..... 2nd Vice-President
ALFRED MATTHEWS, Union League Club, 555 Post, S. F. ..... Secretary
WILLIAM J. BEVAN, Wells Fargo Nevada National Bank, S. F. ..... Treasurer
Dr. SAMUEL E. WELFIELD, 1028 Flood Bldg. 870 Market, S. F. ..... Director
GEORGE A. MATTERN, 1453 Mission, San Francisco ..... Director
CHARLES A. STRONG, Crocker Bldg., 620 Market, S. F. ..... Director
WILLIAM M. HINES, The S. F. Bulletin, 712 Mission, S. F. ..... Director
ELIAS RHINE, 608 Alexander Bldg., 155 Montgomery, S. F. ..... Director
LAWRENCE F. WALSH, 445 Sutter, San Francisco ..... Director

HONORARY MEMBERS

Hon. ALFRED J. BEVERIDGE
Hon. A. J. BUCKLES
Hon. CHAUNCEY M. DEPEW
Hon. HIRAM W. JOHNSON
Hon. WARREN B. HOOKER
Hon. JAMES N. GILLETT
Hon. GEORGE C. PARDEE
Hon. WILLIAM H. TAFT
Hon. WILLIAM W. MORROW
Hon. H. D. HASTINGS
Hon. CHARLES EVANS HUGHES
Hon. R. M. GREENE

LIFE MEMBER

WILLIAM H. CROCKER, Crocker National Bank

UNION LEAGUE CLUB (Continued)

RESIDENT MEMBERS

AARON, MOSES, 83 First.
ABELLA, HENRY, 686 11th Ave.
ABRAHAMS, A., 20 Embaracadero
ABRAHM, Dr. HENRY, M., 909 Hyde
ABRAMS, HENRY M., Russ Bldg.
ABRAMS, J. L., 51 Stockton.
ABRAMS, N., 520 Mission.
ABRAMSON, MITCHELL N., 71 Sutter
ACKERMAN, ROBERT L., 334 California
AHERN, WILLIAM J., 242 San Jose Ave.
AIKMAN, JOHN S., 180 New Montgomery
AIKMAN, PAUL A., 180 New Montgomery
ALDEN, M., 525 Market.
ALEXANDER, GRANT Y., Hearst Bldg.
ALEXANDER, RUSSELL A., 110 Market
ALLEN, CLAUDE D., 671 Mission
ALLEN, H. A., 376 Pine St.
ALPER, N., Union League Club.
ALSTON, HUGH D., 311 California
ALVARADO, JOHN B., 310 Montgomery
ANDERSON, ANDREW C., 200 Bush
ANDERSON, LAWRENCE, Rialto Bldg.
ANIXTER, BENJAMIN, 1410 Divisadero
ANIXTER, LOUIS H., 1410 Divisadero
ARNOLD, ROY, 504 Van Ness Ave.
ARNSTEIN, HUGO, 4th & Shafter Sts., Oakland, Cal.
ASHMAN, W. K., Pier 42, S. F.
ATKINSON, H. L., 201 Sansome.
AUERBACH, H., 334 Sutter
AYER, FRANK M., 369 Pine
BACKUS, Gen. S. W., 1109 Jones.
BADER, BENJ. F., 725 Bryant
BAGLEY, A. G., Phelan Bldg.
BANKS, Dr. WILLIAM H., 135 Stockton
BARBE, EUGENE F., 935 Folsom
BARNEBERG, JOHN F., 2855 Jackson
BARNES, PATRICK H., 79 Post
BARON, EDWARD B, 618 Funston Ave
BARRY, NEWTON H., 417 Montgomery
BARSOCCHINI, F., 539 Clay.
BASCH, JOSEPH, 1244 Sutter
BATTY, ARTHUR, 714 Kohl Bldg.
BAUER, CHRIS J., 660 Sacramento.
BAUER, Capt. GEO. W., Plaza Hotel.
BAUMGARTEN, HARRY, 530 Clay
BAUMGARTEN, HERMAN, 522-530 Clay.
BAUMGARTEN, WM., 522-530 Clay.
BEASLEY, WILLIAM A., 1201 de Young Bld
BECKLEY, Maj. H. E., 45 Second St .
BECKLEY, R. M., 995 Market.
BEDFORD, W. W., Ferry Bldg.
BEECHER, FRANK W., 755 Mission.
BEEDY, ASA H, 164 Jordan Avenue
BEERMAN, WILLIAM J., 1019 Van Ness Av
BELL, NEWTON H., 703 Market.
BENIOFF, DAVID, 742 Market
BENIOFF, GEORGE H., 272 Post
BENNETT, EUGENE D., 625 Mills Bldg.
BENNETT, THOMAS J, 1702 Washington
BERCOVICH, H., 337 Sacramento.
BERCOVICH, WILLIAM, 113 Front
BERG, EDWARD L., 180 New Montgomery
BERLINER, RONALD, 256 Montgomery
BERNER, SAUL, Pacific Bldg.
BERNSTEN, H. C., 55 Sutter.
BERNSTEIN, VICTOR, 968 Market
BERRY, WILLIAM S., 680 Folsom.
BETZEL, SELBY C., 624 Pacific Bldg.
BEVAN, WILLIAM J., 4 Montgomery
BIEN, JOSEPH E., 209 Post
BINGLEY, LEON B., New Call Bldg.
BIRD, ROBERT M., 775 Post
BJORNSTROM, Dr. HAROLD H., 490 Post
BLAKELY, Colonel GEORGE, 555 Post
BLOCK, ARCHIE I., 149 Second St.
BLUM, JEAN, 20 Jones
BLUM, MAX, Pine and Battery
BLUMENTHAL, CHAS. J., Monadnock Bldg. r.323
BOLAND, FRANCIS H., 2544 Baker
BOOTH, F. J., 2151 Laguna
BOOTH, HENLEY C., 65 Market.
BOSKOWITZ, FRANK 329 Clay
BOURS, BENJAMIN W., 620 Market
BOUSQUET, ALPHONSE, 108 Sutter
BOWEN, GEORGE T., 1285 Folsom
BOWERMAN, K. B., 356 Post.
BOYKEN, A. W., Crocker Bldg.
BRADFORD, ROY, Russ Bldg.
BRANDT, LAWRENCE, 87-1st St.
BRAUN, PAUL A., 387 Ellis
BREEDEN, JOHN P., 310 Pine
BREITSTEIN, Dr. L. I., 350 Post.
BRENNER, J. H., 1825 California
BREYER, SAMUEL J., 56 Sansome
BRINKMAN, F. A., 1356 Van Ness Av.
BRODEK, CHARLES, 3005 Clay.
BROUILLET, RAY E., Monadnock Bldg.
BROWN, CHARLES E., 555 Post
BROWN, HARRY, 311 California
BROWN, RALPH, 948 Howard.
BROWN, Dr. ROBERT, 740 Hyde
BROWN, SOL. 180 New Montgomery
BRUNINGS, JOHN H., 523 Post
BRUNTON, JULIUS, 1380 Bush.
BRUSCO, Dr. HENRY D., 583 Green
BUCKINGHAM, GEORGE L., 2808 Jackson
BUCKINGHAM, Dr. HENRY, Hahnemann Hosp.
BULLOCK, FRED W. ,703 Market
BULOTTI, A. F., 16th & Illinois.
BURCKHALTER, F. L., 65 Market.
BURNETT, LOUIS H., 938 Market
BURNS, Dr. T. STANLEY, 135 Stockton
BUSHER, WALTER PAUL, 201 Sansome St.
BYINGTON, LEWIS F., Balboa Bldg.
BYRNES, CHAS. W., Crocker Bldg.
CABANISS, Judge GEO. H., City Hall.
CALLISON, Dr. FRED W., 1159 Masonic
CAMERON, GEORGE T., The Chronic e
CAMPBELL, W. C., 555 Post.
CANNON, WESLEY G., 315 Montgomery
CANNY, DAN S., 625 Market.
CARLE, CHARLES W., 444 Market
CARLSON, J. M., 177 Minna
CARRUTHERS, CHAS P., Balfour Bldg.
CARSWELL, WILLIAM R., 800 Market
CARTER, FRANK A., 625 Market
CARRAU, LEON W., 112 Kearny
CARTER, Dr. LELAND E., 636 Flood Bldg.
CASEY, GEORGE H., 85 2nd St.
CASTLE, NEVILLE H., 207 Custom House
CASWELL, GEO. W., 442 Second St.
CERF, Dr. A. E., Flood Bldg.
CERF, MYRTILE, 519 California
CHALMERS, GEORGE, 170 Funston Av.
CHATHAM, WM., Central Basin.
CHEW, RICHARD S., 314 Rialto Bldg.
CHUBBUCK, E. J., Emeryville, Calif.
CHURCH, CHARLES E., 1338 Anza
CIVELLI, JOSEPH, The Emporium
CLAPP, W. LUCAS, 724 Golden Gate Av.
CLARK, A. L., Union League Club
CLARK, JOSEPH E., 225 Bush
CLARKSON, GEORGE, 579 Market.
CLAY, Dr. HARRY E., Flood Bldg. r. 1102
COCHRAN, H. McC., 2255 Lake

MEMBERS (CONTINUED)

COHEN, BEN, 843 Pacific Bldg.
COHEN, LOUIS, 1700 Van Ness Av.
COHN, ALBERT E., Hearst Bldg.
COHN, EUGENE ALFRED, 1275 Greenwich
COHN, JULIAN D., Hearst Bldg., r. 829
COHN, MARK C., 461 Market
COLEMAN, BYRON, 703 Market
COLLINS, CLAUDE C., 45 Second.
COLPE, CHARLES H., 944 Russ Bldg.
COLSTON, JAMES E., 719 Flood Bldg.
COLTON, LOUIS A., 534 Battery St.
COLVIN, E. GUY, 256 Montgomery
COMPAGNO, VINCENT I., 465 California
CONNOLLY, REGAN P., The Emporium
COHNREICH, ARTHUR H., 1801 Franklin
COOK, NORMAN D., Pacific Bldg .
COOK, STANLEY J., Union League Club
COOK, WILLIAM M., Monadnock Bldg.
COOKINGHAM, Dr. F. H., 1065 Sutter
COOPER, A. B., 444 Bush
COPLIN, D. A., 1010 Phelan Bldg.
CORCORAN, JOHN H., 140 Montgomery
COUNTRYMAN, R. H., Mills Bldg.
CRABBE, JOHN H., 955 Pacific Bldg.
CROCKER, WM., 949 Fell.
CROMWELL, RALPH H., 215 Market
CROOKSTON, HENRY D., 315 Montgomery
CULVER, E. V., 221 Sansome.
CUNNINGHAM, ELMER T., U. S. Marin Hospital
CURRENCE, H. D., 30-10th Ave.
CURTIS, ALBERT G., 571 Post
CURTIS, S. W., 555 Post.
CUTLER, LEONARD, Orland, Calif.
CUTTEN, CHARLES P., 245 Market
DALZIEL, Major J., 358 Pine.
DANIELS, LEONARD B., 140 Sansome
DARDEN, WILLIAM E., 182 Second St.
DAVID, MAX, 421 33rd Av.
DAVIDSON, WM., 704 Market.
DAVIS, CHARLES A., Kohl Bldg.
DAVIS, THOMAS C., 433 California
DAVIS, Dr. W. E., 133 Geary.
DAWLEY, ALLISON A., Monadnock Bldg.
DAY, C. A., 145 23rd Ave.
DAZEY, KENDAL I., 1124 Harrison
DEANE, JOHN J., 1801 Franklin
DeCAMP, C. E., 1600 Hobart Bldg.
DE CAMP, ELMER W., 311 California
DECKER, KENNETH A., Wells Fargo Bk.
DECKER, LELAND W., 145 Sutter
DE HAVEN, J. J., 988 Market
DELPRAT, Dr. G. DANIEL Jr., 1924 Leavenworth
DEMOULIN, EDWARD A., 965 Phelan Bldg
deNEVERS, C., 109 Montgomery.
DENIGAN, E. C., Pacific Bldg.
DERNHAM, MONTE A., 405 Montgomery
DETRICK, CHARLES R., State Bldg., S.F.
deURIOSTE, ADOLFO, 512 Van Ness Av.
DEVOTO, L. JEROME, 1121 Leavenworth
DICKENS, T. S., 555 Post.
DICKINSON, WILLIAM, 225 Bush
DIERKS, THEO., 901 Divisadero.
DODGE, NATHAN A., 300 Montgomery
DOHRMANN, A. B. C., 135 Stockton.
DOOLAN, RICHARD P., 20 McLaren Ave.
DORGELOH, JOHN F., 627 Market.
DORMAN, MILTON E., 1058 Mission
DORN, CARL D., 812 Phelan Bldg.
DORR, F. W., 719 Kohl Bldg.
DRESEL, Dr. RUDOLPH L., 490 Post
DRUCKER, A. E., 2679 California.
DRUCKER, C. 465 Tehama
DULFER, ALEXANDER, 853 Howard St.
DULFER, PAUL A., 853 Howard
DUNHAM, CHARLES B., 898 Van Ness Av.
DUNN, HENRY S., 223 Sansome
DuVAL, R. W., 445 Sutter.
DYER, FOSTER G., 766 Folsom
EAKINS, L. G., 10 Northampton Road Berkeley, Calif.
EBERHARD, GEORGE H., Los Angeles, Cal
EDSELL, H., 974 Ashbury.
EDWARDS, A. P., 22 Battery
EDWARDS, E. H., 225 Bush
EDWARDS, HENRY, 1040 Van Ness Av.
EDWARDS, J. P., 79 New Montgomery.
EGGERT, Dr. H. O., Union Square Bldg.
EHRLICH, PHILIP S., 369 Pine
EHRMAN, ALFRED, 546 Third St.
ELBERG, ABRAHAM, 1600 Polk
ELLIS, A. I., 534 Battery St.
EMANUEL, JOSEPH L., 2665 Jones
EMORY, THOMAS LANE, Russ Bldg.
ENGELHARDT, E. E., 45 Second St.
ENGLISH, FRANKLIN A., 180 New Mtgmy
EPSTEEN, ELLIOT M., 1103 de Young Bldg.
ERBES, P. A., 742 Market.
ESOLA, FRED, Post Office Bldg.
ESTABROOK, C. W., 2905 Scott.
EUPHRAT, M. L., 110 Market.
EUPHRAT, EMANUEL F., 290 Division
EVANS, JOHN C., 555 Post
FARNSWORTH, GEORGE W., 114 Sansome
FAVERMAN, SAMUEL H., 733 Market
FAYE, HAROLD K., Mills Bldg.
FERGUSON, W. C., 220 Montgomery.
FERNBACH, O. H., care S. F. Examiner.
FILMER, Col. GEO., 330 Jackson.
FISCHBECK, LOUIS, 18th & Carolina Sts.
FISHER, H. C., 555 Post.
FISHER, M., 405 Montgomery
FLAHERTY, FLETCHER G., Crocker Bldg.
FLANAGAN, JOHN P., 3338-17th St.
FLEISHER, Dr. W. R., 516 Sutter.
FLEISHHACKER, HERBERT, 1 Sansome
FLETTER, W. T., 963 Ashbury.
FLOOD, Dr. A. M., 240 Stockton.
FLOOD, H. L., 209 Post, r. 418
FORD, Dr. CHAS. F., 166 Geary.
FORSTNER, WILLIAM, 701 Pine
FOX, EUGENE, Mills Bldg.
FOX, LEO, 332 Pine
FOX, MILTON C., 332 Pine
FOX, M. G., Union League Club
FOYLE, R. W., 925 O'Farrell
FRANK, AUGUSTUS G., 739 Mission
FRANK, ALBERT H., 154 Sutter.
FRANK, IRVING H., 465 California.
FRANKLIN, H. P., 58 Second.
FRANKLIN, MILTON, 506 Phelan Bldg.
FREEMAN, J. B., 306 Flood Bldg.
FREY, ROBERT D., 190 Funston Av.
FRICKE, JOHN W., 609 Mission
FRIEDBERG, JEROME I., 46 Fremont
FRIEDMAN, PHILIP, 555 Post St.
FROHLICH, ALBERT, 334 California.
FROMMER, B., 555 Post St.
FROST, CHAS. A. S., de Young Bldg.
FULTON, S. M., 555 Post.
GALLAGHER, THOMAS J., 1125 Balboa
GARDNER, CHAS. F., 785 Market.
GARDNER, I., 130 Pine.
GARDNER, SYDNEY, 200 Bush
GARIN, JOSEPH A., 534 Battery
GARTLAND, JOHN B., City Hall, r 250.
GASSNER, LOUIS, 112 Geary.
GEDNEY, Dr. F. M., 388 Flood Bldg.
GEIGER, C. W., 555 Post St.

RESIDENT MEMBERS (Continued)

GENSLER, GOODMAN J., 818 Market
GERSON, S., 540 Mission.
GERSTEN, ALBERT, 256 Montgomery
GETZ, M. J., 30 Montgomery
GIANNINI, A. P., Bank of Italy, S. F.
GIBBONS, F. G., 315 Montgomery
GILKYSON, J. W., 140 New Montgomery
GILLETT, JAMES N. Jr., 321 Bush, S.F.
GILROY, P. F., 995 Market.
GILSON, JAMES H., 1842 Tacoma Av. Berkeley, Cal.
GIOVANETTI, Dr. R. P., 711 Flood Bldg.
GLUCKSMAN, JOSEPH, 1611 Plymouth Av
GLYNN, WM., Hotel Whitcomb.
GOCK, A. J., Bank of Italy.
GODDARD, H. A., 555 Post.
GOLDBERG, MAX, 320 Market.
GOLDMAN, J. H., 209 Webster.
GOLDMAN, LEON, 519 California
GOLDSMITH, BEN A., 209 Post, r. 210
GOLDSTONE, JOSEPH, 59 Battery.
GOLDSTONE, M. A., 323 Market.
GOODMAN, ISAAC, 879 Market.
GOODMAN, LEE F., Pacific Bldg., r. 321
GOODMAN, LOUIS E., Hobart Bldg.
GOODWIN, BENJAMIN, 60 Sansome
GORDON, CHARLES G., 114 Sansome
GORDON, PHILIP, 1690 Mission
GORFINKEL, M., 534 Jackson.
GOTTESFELD, HARRY, de Young Bldg.
GOTTSCHALK, EMIL, 12 Presidio Terrace
GOUDEY, O. L., 405 Montgomery
GOULD, Dr. A. R., 291 Geary.
GRAF, WALTER, 532 Market
GRAKOO, PETER, Vallejo, Cal.
GRANDI, F. L., 321 Bush
GRANT, Dr. REGINALD F., Flood Bldg.
GRAVES, BERT I., 79 New Montgomery
GRAY, JAMES ARTHUR, Ferry Bldg.
GRAY, WILLIAM B., Phelan Bldg.
GRAY, WILLIAM J., Balfour Bldg.
GREENBERG, ADRIAN B., 604 Mission
GREENWELL, LEONARD L., 58 Sutter
GROSE, RUSSEL M., Pier 7, L. A. S.S. Co.
GROSS, DAVE, Bellevue Hotel
GROSS, MENDES, 818 Hearst Bldg.
GROWALL, W. L., 704 Market.
GRUGGEL, OSCAR L., Phelan Bldg.
GRUNBAUM, LEO P., Fairmont Hotel.
GUMPEL, HERMAN, 272 O'Farrell.
GURLEY, Dr. J. E., 350 Post.
HAAS, ALBERT, 356 Fremont.
HAAS, MILTON, 485 California
HADDEN, ERNEST J., 660 Market
HALE, PRENTIS C., 901 Market
HALEY, CHARLES S., 555 Post
HANDLEY, H. W., Union League Club
HANGSTEFER, HENRY H., 22 2nd
HANSON, Dr. J. H., 240 Stockton
HARDIE, LLOYD M., 139 24th Ave.
HARNDEN, W. K., 812 Shreve Bldg.
HARRIS, DR. CHESTER S., Flood Bldg.
HARRIS, HYMAN, 26 Montgomery
HARRIS, L. B., 555 Post.
HARRIS, NEAL, 998 Columbus Av.
HARRIS, TISON A., 3500 21st St.
HASSLER, DR. W. C., 680 Funston Av.
HASTINGS, H. J., 1164 Green.
HASWELL, C. W., 433 California.
HATCH, FRANCIS O., 17 Hemway Terrace
HEALEY, W. W., Crocker Bldg.
HEALY, TIMOTHY, 703 Market
HEIN, Dr. GEO. N., 323 Geary.
HELLMAN, I. W., 4 Montgomery
HENDERSON, T. R., Fairbanks Morse Co., Spear & Harrison.
HEPPNER, Dr. M., 490 Post
HERBERT, A. H., 157 Powell.
HEROLD, RAYMOND E., 2600 Taylor
HERON, F. W., 540 Mills Bldg.
HERRMAN, JACOB, Olympic Club
HEYNEMAN, PAUL, 77 Battery.
HICKS, L. R., 105 Montgomery
HILL, ARTHUR J., 1026 Market.
HILL, Dr. THOMAS L., 555 Post
HILMER, FRED L., 129 Davis.
HIMMELSTERN, JULIUS, 718 Mission
HIMMELSTERN, LEO., 718 Mission.
HINES, WILL M., Bulletin, S. F.
HIRSCHFELDER, ED. M., 32 Battery
HITCH, WILLIAM T., 101 California
HOAR, F. EMERSON, 995 Market.
HOCKWALD, LOUIS N., Sonsonate, Salvador Central America
HOFFMAN, Dr. CHARLES E., Flood Bldg.
HOFFMAN, SAMUEL O., 355 Hayes
HOLBERTON, GEO. C., Crocker 1st N Bk Bl
HOLMES, W. P., 771 10th Av.
HOLT, H. B., 190 Otis.
HOLTERMANN, R. J., 260 Fifth St.
HONE, DANIEL W., 79 New Montgomery.
HORNLEIN, H. A., 15 Stockton.
HOUSMAN, Dr. N. S., 351 Flood Bldg.
HOVIS, R., 475 Fourth St.
HOWELL, JOHN S., 85 Second St.
HUDSON, E. S., 458 Brannan
HUFF, JOSEPH, Keystone Hotel.
HUFF, LLOYD C., 546 Third St.
HULSE, D. A., 980 Mission.
HUNKIN, Dr. S. J., 1155 Bush.
HURLBUT, EDWARD H., Hearst Bldg.
HURWITZ, Dr. SAMUEL H., 490 Post
HUTCHERSON, ROBT., 79 New Montgomery
HUTCHINGS, Dr. R. K., Flood Bldg., r. 1018
HYMAN, HAROLD M. Jr., 2100 Pacific Av.
HYMAN, HARRY H., 105 Montgomery
ILIFF, JAMES C., 836 Montgomery
INGBER, DR. IRVING S., 516 Sutter.
ISAACS, A. H., 1026 de Young Bldg.
ISAACS, DAVE, 486 California
ISAACS, MELVIN A., Kohl Bldg.
ISRALSBY, SAMUEL, 318 Kearny.
JACK, J. G., 260 California.
JACKSON, WARD S., 266 Bush.
JACOBS, CHARLES S., 22 Battery.
JACOBS, FRANK P., 22 Battery
JACOBS, F. W., 600 Minnesota.
JACOBS, IRA, 830 36th Av.
JACOBS, JAKE, 742 Market.
JACOBS, RALPH, 154-11th Av.
JACOBSON, S., 75 Folsom.
JANES, Dr. THOMAS I., Flood Bldg.
JANKELSON, HARRY, 726 Mission.
JANNAPOLIS, ALBERT, Shreve & Co.
JARVIS, GEORGE O., 240 Stockton
JEDDIS, FRANK L., 405 Montgomery
JENSEN, CHRISTIAN, 433 California
JEROME, JOHN, 321 Bush.

RESIDENT MEMBERS (Continued)

JOHNSON, AUGUSTUS S., 2187 Fillmore
JOHNSON, FRANK, 823 Battery
JOHNSON, I. H., 1960 Hyde.
JOHNSON, L. A., 1609 Pine.
JOHNSON, WILLARD L., 80 Post
JOHNSTON, ROBERT, New Call Bldg., r. 700
JONCK, ARTHUR M., 516 Sutter
JONES, EDWARD B., 1925 Gough
JONES, FOSTER, 555 Post.
JONES, J. BATES, 555 Post.
JOSEPHI, J. E., 555 Post.
JUDELL, H. L., 344 Sacramento.
KAHN, SIGMUND M., 310 Sansome, r. 211
KAPSTEIN, SIMON, 891 Market
KARMELENSKI, ROBERT, 85 Post
KAST, MARIUS J., City Hall, S. F.
KAUFMANN, IRWIN L., 620 Hobart Bldg.
KAUFMANN, JOEL W., The Emporium.
KAYE, L. M., 239 Grant.
KEARNEY Dr. W. B., Butler Bldg.
KECK, F. C., 948 Market
KEENAN, CHAS, J., 110 Sutter
KEESLING, L. A., 315 Montgomery.
KELLY, F. J., 735 Battery.
KEMP, WM. M., 613 Howard St.
KENNEDY, EDWARD P., 146 Geary
KENNEDY, GEORGE E., 225 Bush.
KEOUGH, EDWARD, 965 Sutter
KIENLY, ANDREW C., 555 Post
KILROE, WILLIAM R. R., Balfour Bldg., r. 1020
KING, GARNETT, 65 Market, r. 745
KIPP, A. V., Monadnock Bldg., r. 415
KITCHENER, A. F., 500 Market.
KLEIN, HERMAN W., 65 Market.
KLEIN, WILLIAM, 351 California
KLINGER, W. M., 237 Sansome.
KLOPSTOCK, I. D., 3320 18th Street
KNIGHT, FRED W., 32 Clay.
KNUCKEY, WILLIAM A., 605 28th Av.
KOHN, JULIUS I., 726 Mission
KOHN, WALTER, 845 Hyde
KRAGEN, JOSEPH, 154 Sutter
KRONEBERGER, S. L., 984 Mission
LABADIE, EMILE L., "The Chronicle"
LACHMAN, A., 417 Market.
LAFITTE, ST. GEORGE, 351 28th Av.
LALLY, H. T., 2nd & Tehama.
LANGENDORF, S., 1160 McAllister.
LANSER, LAWRENCE A., 631 Mission
LA TOURETTE EMMETT W 1207 Van Ness
LATZ, BENJAMIN, 1075 California
LAW, HERBERT E., Monadnock Bldg.
LAWRENCE, WILLIAM L., 503 Hearst Bld
LAWSON, HERMAN, 450 Hayes.
LEACH, FRANK A., 245 Market
LEEDS, ROY M., 525 Gough
LEES, MILTON H., 524 Montgomery
LEHMANN, ADOLPH, 181 Second St.
LENOIR, GUSTAVE A., 3103 Clay
LESSER, LEO. L., Hotel Mayflower
LESSER, M. M., 983 Market.
LEVE, FRED, 513 Hobart Bldg.
LEVEE, S. M., Vallejo, Cal.
LEVEY, PAUL J., 112 Geary
LEVI, ALVAN P., 111 Sutter
LEVIN, A. E., 745 Clement
LEVIN, BERT L., 301 Van Ness Av.
LEVIN, Dr. D. B., 1080 Flood Bldg.
LEVIN, HAROLD L., 1103 de Young Bldg.
LEVIN, JOSEPH E., 2100 Jackson
LEVIN, MAURICE E., 884 Market.
LEVINGER, B. M., 665 3rd St.
LEVIS, MARSHALL M., 114 Sansome
LEVIT, ART E., 95 First St.
LEVIT, MORRIS, 205 16th Av.
LEVY, EMANUEL, 704 Market.
LEVY, J. H., 1755 Jackson
LEVY, LOUIS L., 465 California
LEVY, L. M., 154 Sutter.
LEVY, MANUEL L., 704 Market
LEVY, NATHAN, Granada Hotel
LEVY, THEODORE M., Balfour Bldg.
LEWIS, M. G., 429 Davis
LICHTENSTEIN, CYRIL, Pacific Bldg.
LIEBES, ARNOLD, 175 Post.
LIEBES, LEON, Liebes Bldg.
LIND, ELMER G., 532 Market
LINES, S. A., 85 2nd St.
LINFORTH, WALTER H., de Young Bldg.
LINNEY, HARTWELL H., 785 Market, r. 1101
LIPMAN, GEORGE M., 785 Market, r. 306
LISSAUER, H., 575 20th Av.
LITTLER, A. E., 722 Market
LIVINGSTON, RAYMOND B., 10 Capra Way
LOBE, LESTER F., 120 Sutter
LOBE, LOUIS, 540 Mission
LOBREE, A. A., 75 Folsom.
LOEB, BENJ. K., Fairmont Hotel.
LOEWENTHAL, MYER M., Phelan Bldg.
LOFTUS, W. A., 911 Crocker Bldg.
LOLLER, WILLIAM H., 1000 Mason
LONG, HERBERT C., 121 Clay.
LORING, CONRAD, 79• New Montgomery.
LOWELL, ARTHUR C., Hobart Bldg.
LUBECK, G. M., 555 Post.
LUECK, HERBERT J., 215 Market
LUHRS, CARL A., Manor, Marin Co., Cal.
LYDERS, ERIC, 200 Bush, cor. Sansome
LYNCH, EDWARD J., 1725 Steiner
LYONS, GERALD, 555 Post.
MAAS, WALTER H., 130 Sutter
MACK, GERALD S., Mills Bldg.
MACKENZIE, H. F., 1143 Shrader
MACOWSKY, JACOB, 220 30th Av.
MAGILL, CHARLES T., 185-19th Ave.
MAGNER, TOBY, 30 Sea View Terrace
MAGNIN, JOSEPH, O'Farrell & Stockton.
MAGNIN, SAMUEL, Geary & Grant Av.
MANASSE, NATHAN, Granada Hotel
MANGRUM, A. S., 827 Mission.
MARKEWITZ, M., Union League Club
MARQUARD, HARRY, 401 Geary
MARSHALL, LEON W., 240 Stockton
MARSTON, Col. FRANK W., 2744 Sac'to
MARTELL, FRANK H., 645 Bryant
MARTELL, FRANK H. Jr., 645 Bryant
MARTIN, R. J., 65 Market.
MARX FRANK M., 155 Montgomery
MARX, JEROME, 1650 Jackson
MATRAIA, P. VINCENT, 247 Powell.
MAU, CHAS. A., Union League Club.
MAXSON, HERBERT G, 1110 Market
McBIRNEY, HUGH, 140 New Montgomery
McCAIN, WILLIAM B., 1072 Mills Bldg.
McCLELLAN, HARRY E., Maryland Bldg.
McCOY, JOS. M., Union League Club.
McCOY, W. E., 1510 Union
McELROY, R. D., 606 Phelan Bldg.
McGEE, Dr. GEORGE F., 209 Post
McGEE, WILLIAM J., 656 Mills Bldg.
McGOVERN, WALTER, 625 Market
McKAY, WILLIAM 1703 San Bruno Afe.
McKEAN, GEORGE W., 1860 Jackson
McKEAN, HAROLD, 615 Van Ness Ave.
McLAUGHLIN, FRED H., 163 2nd St.
McNAB, JOHN L., Crocker-1st Nat. Bk Bldg
McNAIR, GEORGE F., Flood Bldg.
McNAMARA, H. V., 2 Pine St., cor. Market
MELEKOV, LEON, 58 Sutter
MENDELSOHN, HARRY I., 318 Kearny
MENDELSON, JULIUS, 111 Cherry
MENKE, HUGO L., Fitzhugh Bldg., 380 Post St.
MENSOR, Dr. M. C., 490 Post
METCALF, FRED C., 218 Rialto Bldg.
MEYER, ADOLPH, 55 Battery St.
MEYER, MILTON, 485 California
MEYER, MILTON, 308 Kearny
MEYER, M. P., 294 29th Av.
MEYER, VICTORIEN M., 883 Mission
MEYERSTEIN, JOSEPH C., 57 Post
MICHELI, NESSURIO, Union League Club
MIGLIAVACCA, JOSEPH A., Bank of Italy
MILLER, JOHN H., 723 Crocker Bldg.

UNION LEAGUE CLUB (Continued)

RESIDENT MEMBERS (Continued)

MINAKER, Dr. A. J., 970 Flood Bldg.
MISH, GERALD, 564 Market
MITCHELL, J. B., 701 Shreve Bldg.
MITCHELL, J. H., California Markt.
MOISE, LEON L., 519 California
MOLLER, SWANTE W., 12 Geary
MONELL, THEODORE M., Mills Bldg.
MONSON, CHARLES, 1855 San Bruno Av.
MOORE, Dr. H. S., 555 Post.
MOOR, N. V., 170 Second St.
MORRIS, Dr. A., Butler Bldg.
MORRIS, HOWARD H., 141 Beale.
MORRIS, W. B., 141 Beale.
MORRISON, ERNEST W. 578 Market
MOSES, JAMES F., 601 Market.
MOSS, FREDK. B., 11 City Hall Av.
MULFELDER, LEONARD J., 833 Market
MULLER, ALEXANDER, 1556 Taylor
MULLINS, FRED J., 110 Market
MUND, LEO, 485 California
MUND, MELVILLE, Union League Club
MURPHY, Col. C. H., 201 Magellan Av.
MURPHY, C. K., 555 Post.
MURPHY, Capt. J. D., 2617 Divisadero
MURPHY, JOSEPH A., 221 Sansome
MYERS, PIERRE E., 560 Ninth St.
MYERS, RALPH E., 142 Sansome
NAGEL, OTTO A., 2100 Filmore
NASH, Capt. FREMONT R., 97 Stuart
NASON, RICHARD N., 369 Pine
NATHAN, PAUL, 311 California
NEFF, MITCHELL T., 405 Montgomery
NELSON, O. A., 2727 Pacific Av.
NEUBAUER, E., 130 Sutter.
NEWBERG, JOHN, 154 Sutter.
NEWMAN, ALBERT, 308 Kearny
NEWMAN, FRANK Z., 2101 Mission
NEWMAN, MAX J., 57 Post.
NORTON, TRACY E., 1601 Van Ness Av.
NOURSE, B. F., 2900 Clay
NUNAN, JAMES W., "The Examiner," S. F.
NYMEYER, BART H., 68 Post
O'BRIEN, EDWARD A., Hobart Bldg.
O'BRIEN, R. J., Alexander Bldg.
O'CONNOR, A. J., 97 Stuart
OHLESEN, OLE, 708 Pacific Bldg.
OLIPHANT, HENRY D., Oakland, Cal.
OLSTEIN, MILTON J., Martinez, Calif.
OPPENHEIM, MILTON, 461 34th Av.
OPPENHEIMER, JULIUS, 1262 Russ Bldg.
OPPENHEIMER, RALPH E., 111 Sutter
OREAR, HAROLD N., 2650 Pierce
OREAR, HORACE Jr., 137 Grant Av.
ORNBAUM, CASPER A., 703 Market
OTTERSON, JOHN W., 883 Mission
PALADINI, A., 540 Clay.
PANARIO, G. J., 460 Montgomery.
PARK, Dr. K. C., 331 Pennsylvania Av.
PAUSE, GEORGE, Union League Club
PEABODY, E. F., 604 Kohl Bldg.
PEARCE, THOMAS J., 156 Montgomery
PECHART, HOMER S., 442 Second St.
PECK, E. C., South San Francisco.
PEISER, SOL, 405 Montgomery
PENCOVIC, M. H., 953 Market.
PERNAU, HENRY F., 753 Market
PETTINGELL, W. C., 440 Brannan
PETTY, GEO. J., 140 New Montgomery
PEYSER, A. L., 1830 Jackson.
PEYSER, CHARLES G., Union League Club
PHILLIPS, Dr. HENRY, Butler Bldg.
PHILLIPS, LOUIS A., 229 Ellis.
PHILLIPS, M., 1098 Sansome.
PHILLIPS, W. W., Union League Club
PIERCE, Dr. FRANK H., 209 Post
PINKUS, WILLIAM, 133 Geary
POWER, JAMES E., 670 Turk
PRATTENTON, EDWARD, 312 Pine
PRESTON, WILLIAM, 2815 Scott
PRINCE, E. R., 555 Post.
PROST, E. G., 146 Front.
QUARG, RICHARD F., 206 Powell.
RAND, G. H., 445 Sutter.
RANDALL, H. W., 118 Fourth St.
RANDALL, I. N., 215 Market
RANKIN, TOM Jr., 51 Fremont
RAWLINS, JAMES M., 115 Davis
RAYMOND, Dr. A., Flood Bldg.
RAYMOND, JAMES H., 824 Montgomery
REBSTOCK, Dr. EUGENE E., 384 Post
REDLICK, HENRY, 2101 Mission.
REED, PAUL W., 427 California
REGENSBURGER, Dr. ALFRED E., 1195 Bush
REIDFORD, R. R., 555 Post.
REINSTEIN, Dr. A. H., Flood Bldg.
REITH, CHARLES E., 58 Sutter
REMINGTON, HAL M., 85 Second St.
RHINE, ALBERT A., 555 Post.
RHINE, ELIAS, 608 Alexander Bldg.
RHINE, LOUIS S., 256 Montgomery
RHOADES, FRED H., 219 Sansome.
RICE, IRWIN H., 851 Howard
RICH, NEVILLE J., 475 Brannan
RICHMAN, CHARLES S., 428-43rd Ave.
RICKARDS, C., Hotel Washington.
RIEBER, FRANK, 170 Second St.
RIGDON, Dr. R. L., 909 Hyde
RINGOLE, GUS C., Claus Spreckels Bldg.
RITTIGSTEIN, JACK M., 41 Sutter
RIXFORD, HALSEY L., 14 Montgomery
ROBERTSON, A. J., 1st. Nat. Bank Bldg.
ROBERTSON, SIDNEY P., 785 Market
ROBINSON, F. H., Union League Club
ROHLFS, H. C., 101 Taylor
ROLPH, JAMES Jr., 60 California
ROOS, LEON L., care Roos Bros, Inc.
ROSENAU, FRANK, 435 Sanchez.
ROSENBERG, ABRAHAM L., 111 Montgomery
ROSENBERG, EDGAR D., Chancellor Hotel
ROSENBERG, ISADORE, Phelan Bldg.
ROSENBLUM, WASHINGTON, Mark Hopkins, Hotel, 999 California, S. F.
ROSENSHINE, ALBERT A., Mills Bldg.
ROSENSTEIN, OTTO, 15th. & Folsom.
ROSENTHAL, JOSEPH, 49 Battery
ROSS, HARRY S., 315 Montgomery
ROTH, HERMAN, 942 Mission.
ROTHAUG, GEORGE M., 110 Market
ROTHENBERG, HENRY, 2122 Pierce
ROTHENBERG, L., 100 Palm Av.
ROTHMAN, THEODORE, 621 Market (State
ROWLES, F. MORRIS, 79 New Montgomery
RUHLMAN, A. J., 444 Golden Gate Av.
RUNNER, Dr. JAMES F., 86 Post
RYAN, JAMES J., 825 Junipero Serra
RYAN, JAS. T., 445 Sutter.
SACHS, EDGAR D., 364 Mills Bldg.
SALOMON, BEN., 2801 Jackson.
SALOMON, LEON, 209 Post
SALOMON, Dr. MAX, Flood Bldg.

THE UNION LEAGUE CLUB (Continued)

RESIDENT MEMBERS (Continued)

SALOMON, SAMUEL, 41 Sutter
SALT, GEORGE, Balfour Bldg.
SALTZMAN, HARRY, 719 Mission 555 Post.
SAMUELS, ARTHUR M., 55 Montgomery.
SAMUELS, JACOB, 315 Montgomery.
SAMUELS, LEON, Phelan Bldg.
SAMUELS, MARCUS LORNE, 485 California
SAMUELS, OSCAR, 315 Montgomery
SAMUELSON, ALVIN M., 901 Geneva Av.
SANFORD, ROY L., 17th and Mississippi
SAVANNAH, MICHAEL, The Paragon.
SAYLOR, W. H., 78 Clay.
SCHAPIRO, ABRAHAM, 471 18th Av.
SCHAPIRO, BERNARD, 883 Mills Bldg.
SCHIFF, EDWIN R., 180 New Montgomery
SCHILLER, ROLAND E., 154 Sutter
SCHLAGETER, Dr. H. J., 86 Post.
SCHLESINGER, BERT, 1st Nat. Bk. Bldg.
SCHLESINGER, GERALD, 1405 Van Ness
SCHLESINGER, SYDNEY, Mills Bldg.
SCHLOSS, MENDEL J., 555 Post St.
SCHMULOWITZ, NAT., 25 Market
SCHOENFELD, ABE, 719 Market
SCHUMACHER, C. A., 910 Pork
SCHWARTZ, WILLIAM M., 947 Brannan
SCOTT, A. W. Jr., 215 Market.
SEAGRAVE, Col. D. C., 605 Market.
SEARES, EDWIN C., 125 Lundo Way.
SECHER, ANCHER J., 311 California
SEELEY, JOSEPH, 1300 Franklin.
SEELEY, JOS. Jr., 555 Post.
SEGALL, LEON, 154 Sutter
SEIDENFELD, Dr. LEON G., 555 Post
SEIGLER, HARRY M., 110 Sutter.
SELIG, ARTHUR E., 331 Montgomery
SENDERMAN, AARON, 256 Montgomery
SHAPIRO, LEONARD H., 625 Market
SHARP, JOSEPH C., 465 California.
SHARPE, Dr. OTIS A., Flood Bldg.
SHEAN, ROBERT E., Kohl Bldg.
SHERMAN, Dr. JULIUS, 350 Post St.
SHIPPER, F. M., 804 Liberty Bank Bldg.
SHRAGGE, A. J., 385 Geary
SIEBENHAUER, SOL., Fielding Hotel
SILBERSTEIN, CHAS., 330 Arguello Blvd.
SILVERBERG, Dr. MELVILLE H., 350 Post
SILVERFIELD, S., 238 29th Av.
SIMMONS, MAURICE, 1824 Jackson
SIMONS, HARRY M., 532 Market
SIMONTON, Dr. F. V., 2003 Broadway
SIMPSON, Dr. J. A., Flood Bldg.
SIMPSON, LOUIS, 100 Clement
SINCLAIR, EDWARD H., 1290 Bush
SINAY, DAVID, Union League Club
SKALLER, GEO., Phelan Bldg.
SKERTON, W. J L., 536 Mission
SKINNER, S. L., 2 Pine.
SKLARE, JULIUS B., Union League Club
SLEEPER, HOBART F., 155 Montgomery
SLOAN, CHAS. E., Santa Fe Bldg.
SMITH, ELLIOTT M., 600 Sutter
SMITH, GAULDIN L., 210 Sansome
SMITH, Dr. JOHN J., Flood Bldg.
SMITH, LOUIS D., 531 California
SMITH, STUART S., 19th & Indiana
SMITH, WILBUR, 1233 Van Nes Ave.
SMYTH, JAMES F., 564 Market
SOLLARS, RALPH A., City Hall r 419
SOLOMON, SIG., 250 Laurel
SOMMER, ISADORE M., 901 Bryant
SOMMER, PETER S., 593 Market
SON, ROME, 833 Market
SOUTHWORTH, R. C., The Emporium
SPENGLER, EDWARD P., 1700 Russ Bldg.
SPIEGELMAN, MORRIS, 658 Howard
STAMER, CARL, Bank of Italy.
STARR, FOSTER E., 110 Market
STEEL, WM. HENRY, 512 Second St.
STEELE, R. E., 364 Sixth St.
STEENSTRUP, PETER S., 666 Post St.
STEFFA, G. A., 601 Mission
STEINBACH, WILLIAM, 260 California
STEINER, D. H., 49 Stockton.
STELTZER, ALBERT G., 775 Post
STERN, R. J. A., 305 Clay
STEUR, JACOB, 666 Post
STEVENSON, RICHARD H., Crocker Bldg.
STOCKER, F. H., 943 Monadnock Bldg.
STOWELL, ROYAL R., 60 Sansome
STRANGE, Dr. SHELBY P., 86 Post.
STREET, W. E., 4434 Mission
STRETCH, J. W., 585 Monadnock Bldg.
STULSAFT, MORRIS, 647 Mission.
SUDHEIMER, A. G., 25 Sutter
SULLIVAN, J. F., 975 Mission
SULLIVAN, JOHN J., 767 Oak
SUTRO, CHAS., 410 Montgomery.
SUTRO, EMILE, 410 Montgomery.
SWANBERG, GUSTAV, 1707 Balboa
SWANSON, J. S., 330 Jackson
SWIFT, EDWARD D., 1372 Mission.
SWIFT, EUGENE L., 1372 Mission
TAYLOR, EVERETT B., 114 Sansome
TAYLOR, ROBERT W., The Bulletin, S. F.
TERRY, WALTER F., 42-1st St.
THAYER, W. WARNER, 75 Fremont
THOMPSON, LAURENCE C., 1005 Flood Bld
THOMPSON, THORNTON, 550 Howard
TODD, A. B., 555 Post.
TOOHEY, CORNELIUS, 555 Post
TORRINGTON, D. B., 725 Hyde
TOURNY, GEORGE, 526 California
TOWNSEND, B. D., 544 Market
TRACEY, LEVIN M., 85 Second St.
TRENKLE, E. A., 1590 Broadway
TRUELSON, HENRY H., 130 Sutter.
TRYON, LORIN H., de Young Bldg.
TUCKER, Captain A. J., Union League Club
TUCKER, H. V., 300 Vermont
TUCKER, T. C., 311 California
tum SUDEN, PETER O., 625 Market.
TURNER, A. H., 101 Kearny.
TYLER, RUSSELL P., 522 Kohl Bldg.
TYNER, JOHN T., 704 Market.
ULDALL, MARTIN, Phelan Bldg.
URI, SOL. C., 517 Clay.
VALEY, A. A., 20th and Indiana Sts.
VIRDEN, CHARLES E., 85-2nd St.
VON HEUVEL, MARTIN 209 Crocker Bldg.
VON HUSEN, JOHN H., 1928 Irving
VOORSANGER, A. W., Clunie Bldg.
VOUGHT, RUSSELL R., Monadnock Bldg.
VOYCE, ALFRED Jr., 62 Post.
WADE, HOWARD B., 500-3rd St.
WALLACE, Dr. LEW E., 323 Geary
WALLERSTEDT, CARL E., 244 Kearny
WALSH, L. F., 445 Sutter.
WANSBROUGH, J. E., 95-26th Ave .
WARNER, CARLOS C., 605 Market
WATT, A. J., 631 Howard
WEBB, Gen. U. S., 785 Market.
WEBSTER, FRED D., 1048 Folsom
WEEDEN, FRANK, 315 Montgomery St.
WEIR, CHARLES, 345 Montgomery
WEISS, ADOLPH, 453 Mission
WEISS, HARRY M., 945 Bryant
WELFIELD, Dr. S. E., 1028 Flood Bldg.
WERNER, FRANK, 874 Market
WERNER, HAROLD J., 111 O'Farrell
WEST, SYLVAN E., 240 Stockton

RESIDENT MEMBERS—(Continued)

WEYL, LOUIS C., 105 Montgomery
WHITE, Dr. FILLMORE, 133 Geary
WHITE, H. V., Monadnock Bldg.
WHITE, JAMES E., Monadnock Bldg.
WHITE, NORVAL, 315 Montgomery.
WHITLEY, HENRY A., 1118 Hearst Bldg.
WHITTAKER, WILLIAM F., 735 Market
WILDBERG, IRVING L., 250 Laurel
WILLETT, WALTER M., 430 Natoma
WILLIAMS, AL., 425 Bush
WILLIAMS, CHARLES H., 555 Post
WILLIAMS, P. GRANT, Associated Oil Bldg.
WILLSON, HAL D., 206 Sansome
WILSON, D. R., 3136 Eton Av. Berkeley, Cal.
WILSON, HARRY P., 10th & Brannan
WILSON, THOMAS B., 2700 Union
WING, HARVEY H., 314-22nd Ave.
WOERNER, GUSTAVE, 1 14th St.
WOLF, J. WILLIAM 23 Grant Ave.
WOLFE, E. D., 818 Kohl Bldg.
WOLFSON, FERDINAND, 954 Market St.
WOLFSOHN, Dr. FRED, 209 Post
WOOD, C. J., 1600 Hobart Bldg.
WOOD, FREDERICK B., 564 Market, r. 315
WOODSON, MORRIS B., 215 Market
WOOSTER, CLARENCE M., 915 Mission
WORDEN, H. C., 555 Post.
WRIGHT, CHARLES W., Monadnock Bldg.
WYNCOPP, CARL W., Russ Bldg.
ZACHARONSKY, SAMUEL, 458 Jackson.
ZARUBA, V., 986 Howard.
ZELINSKY, D., 165 Grove.
ZELLER, M. M., 47 Jordan Av.
ZELLERBACH, HENRY H., 3340 Clay
ZIEG, Dr. JOHN, 909 Hyde
ZIEGLER, HARRY P., 153 Kearny

SUBURBAN MEMBERS

ABBOTT, Dr. CLARK L., 426 17th Oakland
ADAMS, M. O., 235 Montgomery, S. F.
AHLF, RICHARD C. F., Sherman Clay & Co., S. F.
AMES, W. R., 450 Irwin, S. F.
ANDERSON, CHARLES, Claremont Hotel Berkeley, Calif.
ANGELLOTTI, Hon. FRANK M., Mills Bldg.
AUBURY, L. E., Burlingame, Cal.
BAKER, ALBERT L., Monadnock Bldg.
BAKER, A. R., 1114 Milvia, Berkeley, Cal.
BANCROFT, B. H., Cordelia, Cal.
BARNETT, EZRA A., 1600 Fillmore.
BEBERGALL, FRED L., "Oakalnd Tribune"
BERCOVICH, BERT, Central Bank Bldg. Oakland, Cal.
BERNARD, E. M., 150 Post.
BISHOP, L. R., 127 Montgomery.
BLACK, J. H., 3792 Harrison, Oakland, Cal.
BLAKE, HERBERT H., 240 Sacramnto.
BORN, GEORGE A., Pebble Beach, Cal.
BORN, STEPHEN A., San Mateo, Cal.
BOWERS, FRANK T., 945 Battery.
BRODERICK, WM. F., 433 California, S. F.
BRUHN, AUGUST J., 451 Montgomery.
BURROWES, H. G., 614 Mills Bldg.
BUTLER, H. G., 216 Pine, S. F.
CAMPE, GEORGE, 611 Howard, S. F.
CANFIELD, GEORGE H., Bank of Italy Bldg., Oakland, Calif.
CARLISLE, B. M., 251 Bush.
CASTELAZO, ARTHUR, Berkeley, Cal.
CHANDLER, J. C., 2910 Garber, Berkeley, Cal.
CHILCOTE, G. H., 182-2nd St., S. F.
CHRISTIE, E. P., 200 Bush, S. F.
CLAPP, E. W., 1022 Straus Bldg., Chicago, Ill.
CLARK, GEO. D., 116 Natoma.
CLARK, G. D., Jr., 116 Natoma.
CLARK, R. H., 11 El Camino Real, Berkeley, Cal.
CLEESE, JOHN, 18th & York.
CORNELL, F. D., Sunnyvale, Cal.
CROSS, R. H., 645 Mills Bldg.
DAVIS, S. A., 2218 Piedmont Av., Berkeley.
DECKER, Dr. CHAS. W., Phelan Bldg.
DEMPSTER, ROY B., 231 Sansome, S. F.
DETRICK, EDINGTON, 310 Sansome, S.F.
DEVLIN, Hon. FRANK R., Hobart Bldg.
DITZLER, F. L., 676 Mission, S. F.
DIXON, R. V., 1st Nat. Bank Bldg.
DODGE, W. J., 140 New Montgomery.
DOUGLASS, LEON F., Menlo Park, Cal.
DOUGLASS, N. B., 1152 Phelan Bldg.
DREDGE, THEODORE F., 425 Brannan
DUCLOS, ARTHUR D., 555 Post
DUNCAN, D., 444 California.
EAST, JAMES I., 215 Market, S. F.
ELLIOT, CHARLES, Diablo, Calif.
ELLIOTT, EDWARD R., 369 Pine, S. F. Berkeley, Alameda Co., Cal.
FAIRER, CHARLES H., 215 Market, S. F.
FANKHAUSER, W. C., State Bldg., S. F.
FEARY, WM. J., 2 Pine.
FEDERSPIEL, .S, 19th & Minnesota.
FINLAYSON, HAROLD., 225 Bush
FOULDS, E. J., 65 Market.
FROBERG, JOHN, 312 Balfour Bldg.
GARRISON, E. K., Monadnock Bldg.
GEARY, W. P., State Bldg., S. F.
GERLACK, ALVIN, 754 Mills Bldg., S. F.
GIER, THEO., 503 Park Way, Piedmont, Cal.
GIGNAC, L. K., Union League Club
GIGNOUX, ROBERT MILES, 525 Market
GILMAN, J. A., 1641 Le Roy Av., Berkele Cal.
GOLDEN, FRANK J., Hobart Bldg., S. F.
GORDON, SIDNEY A., 1690 Mission
GRANNELL, CHAS. A., Berkeley, Cal.
GREEN, FRANK E., 410 Market
GREEN, GEORGE C., 2692 Hilgard Ave. Berkeley, Calif.
GUNZBURGER, BERT, 1855 Washington
GUNSBURGER, D., 1405 Franklin
HADLER, JOHN H., 760 Longridge Road, Oakland, Cal.

UNION LEAGUE CLUB (Continued)

SUBURBAN MEMBERS (Continued)

HALSEY, THEO. V., 140 New Montgomery
HARGEAR, F. F., 410 Montgomery.
HARPER, N. M., 735 Market
HARPER, OTIS R., 735 Market
HEPBURN, H. M., 237 Bonita Av., Piedmont, Cal.
HERMAN, JACK, Davis, Calif.
HERZOG, S. K., San Rafael, Cal.
HINSHAW, H. A., Southern Pacific Co., 65 Market.
HOLBROOK, JAMES E., 475 Brannan
HOTCHKISS, J. M., Fife Bldg.
HOYT, H. P., Monadnock Bldg.
HUDDART, F. H., Monadnock Bldg.
HUGHES, J. T., 112 Market.
HUGHES, THEODORE M., 2829 Hilelgass Av Berkeley, Cal.
HUTTLINGER, E. O., 464 California St.
JOHNSON, GEORGE, 234 Bush, S. F.
KAZABEER, ASA G., 615 Mills Bldg.
KELLY, F. W., 320 Market
KELLY, R. E. 65 Market.
KENDALL, A., 3045 Telegraph Av., Oakland, Cal.
KEWELL, FRED W., Oakland, Cal.
KUTNER, L. A., 120 Sutter.
LEFEVRE, LOUIS A., 554 Mission
LEVENSALER, R. L., 311 California.
LITTLE, EDWARD P., Sherman Clay & Co
LOVELAND, CHESTER H., Balboa Bldg., S. F.
MacLEOD, RODERICK, 223 Kohl Bldg.
MARCUS, H. C., 236 Rialto Bldg.
MARITZEN, JOSEPH L., 3601 Lakeshore Av Oakland, Cal.
MARTIN, W. J., Union League Club.
MATHEWSON, Col. H. G., Cal. State Bldg.
MATTERN, G. A., 1453 Mission.
MATTHEWS, ALFRED, 703 Market.
MAXFIELD, H. U., 609 Monadnock Bldg.
McCANDLESS, JAS. S., 858 Mills Bldg.
McCRARY, J. C., 534 Battery.
McGAVIC, F. O., 130 Parkside Drive Berkeley, Cal.
McINNIS, FRANCIS, Fairfield, Cal.
McKINNEY, WM. M., 200 McAllister.
McMEEKIN, Maj. C. W., Rialto Bldg.
McMILLAN, JOHN T., 465 California.
MEESE, CONSTANT, 240 Stockton
MERRILL, E. H., 10 Hillcrest Court, Berkeley, Cal.
MERRITHEW, Dr. EDWIN, Martinez, Cal.
MEYER, ARTHUR, 129 First St.
MILLS, CHARLES B., Mercantile Trust Bld or 2742 Shattuck Ave.
MINCHIN, JOHN L., 3 Potrero Av.
MITCHELL, T. A., 216 Balboa Bldg.
MOREHOUSE, T. C., 350 Mission, S. F.
MORGEN, EDWARD F., 1855 Clay
MUND, Col. C. J., 821-58th St., Oakland, Cal.
MURPHEY, Judge J. D., Court House, Oakland, or 1911 Parker, Berkeley
MYERS, ALFRED, Redwood City, Cal.
NELLIS, W. W., Monadnock Bldg., S. F.
NEUHAUS, SIG, 353 Blake Bldg., Oakland,
NEWMARK, MILTON, 905 Crocker Bldg.
NICHOLLS, A. W., Union League Bldg.
O'DONNELL, J. R., 1377 Mission, S. F.
OLSON, A., 68 Post.
OTZEN, L., 52 Washington
PARMENTER, GEO. L., Standard Oil Co.
PEW, R. R., 415 Pacific Bldg.
PFUND, SOUTHALL R., Burlingame, Cal.
PHILLIPS, GEO. B., 709 Mills Bldg.
POPE, F. W., 65 Market.
PREUSSER, CHAS. F., Belvedere, Marin
PRICE, F. C., 1030 Hamilton Av., Palo Alto, Cal.
PRICE, L. H., 523 Market.
PRINS, CHARLES, 251 Post
REED, F. H., 310 Oceanic Bldg.
RIDDELL, A. M., 1019 Hobart Bldg.
RODGERS, JAMES E., Martinez, Cal.
ROSE, WM. F., 614 Mills Bldg.
RULOFSON, A. C., 681 Market, S. F.
RUBIN, J., 75 Folsom.
RUBY, R. L., 65 Market.
SANBORN, H. H., Balfour Bldg.
SANDERSON, Judge A. A., Balboa Bldg., S. F.
SCHLOSS, L. A., Union League Club.
SCHMIDT, WALTER, 2 Cervantes Blvd.
SEAGRAVE, WILLIAM H., 32 Bellevue Av., Piedmont, Calif.
SERGEANT, J. T., Hearst Bldg., r. 1204
SIMONS, Dr. D. P., 2027 Hightower Drive Los Angeles, Cal.
SIMPSON, H. L., 369 Pine St.
SINCLAIR, D. J., Shell Co., Oakland, Cal.
SLEMONS, J. W., Menlo Park, Cal.
SMITH, Col. D. A., 555 Post.
SMITH, GEORGE E., 812 Mission
SMOOT, R. S., 783 Mission.
SNEATH, GEO. R., 420 8th St., S. F.
SNEATH, LEE J., 420 Eighth St.
SNYDER, CHRISTOPHER H., 251 Kearny
SPIRO, SAMUEL, 307 Market.
STANTON, L. E., 461 Market
STEARNS, HARRY B., Phelan Bldg.
STERN, CHAS., Los Altos, Cal.
STRONG, CHAS. A., 905 Crocker Bldg.
SUTTON, CHARLES ZOOK, 200 Crocker Av., Piedmont, Cal.
SWAYNE, R. B., 201 Sansome.
TAYLOR, HENRY W., Berkeley Bank Bldg., or 275 The Uplands, Berkeley, Calif.
THOMPSON, Capt. C., 550 Howard.
THOMSON, GORDON, 605 Market.
THRELKELD, M. C., 215 Market, S. F.
TOBRINER, Dr. M. L., 135 Stockton, S. F.
TREAT, A. J., 225 Bush, S. F.
TUSTING, OSBORNE, 2857 26th St.
WALLACE, ROBERT E., 401 Second St.
WICKLER, JAY, 233 Sansome
WILLIAMS, J. T., Federal Bldg.
WIST, E. F., First Nat. Bank Bldg.
WOLFE, F. W., Bank of California.
WOOLLMES, JAMES P., 111 Sutter
WOOSTER, JOHN F., 234 Stockton.
WORTH, CHAS. J., 329 Santa Ana Ave.
WORTHINGTON, A. C., 917 Shattuck Av., Berkeley, Cal.

UNION LEAGUE CLUB (Continued)

STATE MEMBERS

ABRAMS, MORRIS, Santa Cruz, Cal.
ALEXANDER, HENRY, Watsonville, Cal.
ALLISON, A. M., 79 New Montgomery
AMES, CHESTER S., Oakville, Cal.
ARNOLD, MAX, 961 Olive, Los Angeles, Cal.
ASHE, A. S., Brentwood, Cal.
ASP, N. H., Fresno, Cal., rd. 12
AYRE, DAVID, 347 S. Hill St., Los Angeles,
BAER, LOUIS, Bakersfield, Cal.
BAILEY, W. R., Visalia, Cal.
BARNARD, CARL, Santa Rosa, Cal.
BARNICOTT, JOHN W., 422 Fremont
BEALS, ROGER L., Wickenburg, Arizona.
BECK, P. L., San Jose, Cal.
BEHRENS, E. B., Bartlett Bldg., Los Angeles, Cal.
BLACKSHAW, Dr. J. B., Antioch, Cal.
BLAKE, RALPH C., Parlier, Cal.
BORLAND, ROBERT B., Martinez, Cal.
BROWNE, H. C., 68 Post
BURGER, E. E., 510 Battery, S. F.
BURKE, JAMES M., Visalia, Cal.
BURNHAM, CLARK, J. Jr., 853 Arlington Av., Berkeley, Cal.
BURNS, HARVEY B., Kings City, Cal.
BURR, P. L., 320 Market, S. F.
BURROUGHS, SPENCER, Sacramento, Cal.
BUTLER, HARRY E., Penryn, Placer Co., Cal.
CARSON, J. M., Eureka Calif.
CASSIDY, FRED F., Nevada City, Cal.
CAUGHEY, F. L., Ukiah, Cal.
CHRISTIE, J. A., 1001 3rd St.
CHRISTOPHER, W. C., Escondido, San Diego Co., Cal.
CHURCHILL, E. W., Oakville, Cal.
CLARK, BAYLIES C., Sutter Creek, Cal.
COFFEY, GEORGE T., 64 Santa Clara Av. Oakland, Cal.
COGGINS, L. Y., Weed, Cal.
COGSWELL, J. K., Grass Valley, Cal.
COHEN, JOEL, Honolulu, T. H.
COLLINS, ARTHUR L., Santa Cruz, Cal.,
COLPE, L. H., Sacramento, Calif.
CONCANNON, ROBERT, 114 Sansome
COOK, PETER, Rio Vista, Cal.
CRAWFORD, ROBERT BARNES, Brentwood, Calif.
CROWDER, SMITH, Red Bluff, Cal.
CRYSTAL, CARLTON C., Vacaville, Cal.
CUMBERSON, C. E., 25 Spear, S. F.
CUNNINGHAM, F. M., Ukiah, Cal.
DALLAS, W. C., Merced, Cal.
DAUGHERTY, G. A., Salinas, Cal.
DAVIDSON, ALEXANDER, 911 Beverly Drive, Beverly Hills, Calif.
DAVIS, ROY V., Antioch, Cal.
de BRETTEVILLE, GUSTAVE, Downieville, Cal.
DE LOS, PAUL, Stockton, Cal., Box 832
DEMING, B. B., Auburn, Cal.
DENITZ, PHIL, Los Angeles, Calif.
DENMAN, FRANK H., Petaluma, Cal.
DETERT, W. F., Pacific Union Club.
DEWEES, CHARLES B., 603 Santa Rosa Road, Berkeley, Calif.
DODGE, JOHN L., Matson Bldg., 215 Market or Fairmont Hotel
DOLGE, WILLIAM, 369 Pine, S. F.
DOUGLAS, W. W., Bank of Italy.
DOYLE, JAMES T., Sacramento, Cal.
DUFFY, OWEN, Napa State Hospital, Napa, Cal.
DUNLOP, R. D., Applegate, Cal.
EATON, J. H., 555 Post, S. F.
EDDY, RICHARD T., 1450 Allison Av., Los Angeles, Cal.
EISENBERG, JACOB I, Santa Barbara
EVA, J. M., Hilton, Sonoma Co., Cal.
FAST, ALGER, Merced, Cal.
FAWCETT, WALTER B., 333 Pine, S. F.
FERGUSON, J. G., Clovis, Cal.
FILMER, GEO. L. Jr., 330 Jackson.
FILMER, W. COY, 341 Kearny
FITZGERALD, W. A., Stockton, Cal.
FLINN, C. F., Albion, Mendocino Co., Cal.
FOGG, E. W., Oroville, Cal.
FREEDMAN, LOUIS N., 350 Mission
FULLER, H. H., 1161 Mission, S. F.
GARDNER, J. E., Watsonville, Cal.
GIBSON, IRVING D., Sacramento, Cal.
GILLIS, LINDSEY, 215 West 9th St., Los Angeles, Cal.
GLYNN, ALEX, Williams, Cal.
GOLDIE, J. S., Sacramento, Cal.
GOULD, HARRY, 1026 27th St., Sacramento, Cal.
GRECO, VICTOR V., Greco Canning Co., San Jose, Cal.
GRISCOM, W. S., Palo Alto, Cal.
GROVER, M. H., Reno, Nevada
HALL, WILLIAM S., Dunham, Cal.
HAMMON, WENDELL P., Balfour Bldg., San Francisco
HENRY, J. H., Portland, Ore.
HENRY, LESLIE B., Pasadena, Cal.
HENSLEY, GEORGE A, Cupertino, Cal, Box 262
HENSZEY, WILLIAM H., Los Angeles, Cal.
HEUMANN, MONROE, 843 S. Los Angeles St., Los Angeles, Cal.
HEYMAN, KURT, Palo Alto, Cal., Box 266
HOAGLAND, ROY S., 660 Market
HOCKHEIMER, J. B., 1701 Franklin
HOFFMAN, J. F., 555 Post, S. F.
HOFFMAN, Dr. PHILIP B., Marysville
HOGAN, HOWARD W., 200 Bush, S. F.
HOLT, EDMUND R., 111 Montgomery
HORTON, C. E., Modesto, Cal., Box 315.
HUNT, C. BEAUFORT, Porterville, Cal.
HUNTING, W. J., Eureka, Calif.
HURST, F. H., 1225 Division
HUTTON, S. R., 507 Montgomery
ISAAC, F. N., Hanford, Cal.
JACKS, WILL, Monterey, Cal.
JACOBS, BEN, 718 Mission, S. F.
JAFFE, A. L., 227 Cervantes Blvd., S. F.
JOHNSON, CHARLES G., Sacramento, Cal.
JOHNSON, Dr. E. E., Fairmont Hotel.
JOHNSTON, D. W., 16 California, S. F.
JONES, CLARENCE W., Los Angeles, Cal.
JOSEPH, LOUIS, Big Pine, Calif.
KAMP, A., Cal. Hotel, Fresno, Cal.
KENNEY, MILTON M., 599 Eighth St.
KING, L. M., 812 Locust, Pasadena, Cal.
KINSEY, CHARLES, HART, Garberville,
KIRK, W. W., Los Angeels, Cal.
KLEINSORGE, W. E., Sacramento, Cal.
KORN, HENRY L., Fresno, Cal.
LATZ, S. M., 555 Post, S. F.
LEACH, M. A., Los Angeles, Cal.
LEBENBAUM, LEO, Eureka Inn, Eureka
LEGARE, S. C., Union League Club
LEITER, S. LEE, Nevada City, Cal.
LEVIN, NATHAN, Santa Rosa, Cal.
LEVINSKEY, A. L., 240 E. Main St., Stockton, Cal.
LEVY, JULIAN T., Corning, Cal.
LEWIS, Dr. C. E., East Auburn, Cal.
LISSAUER, Rev. H., Los Angeles, Cal.
LOCKWOOD, R. N., 122 E. 7th St., Los Angeles, Cal.
LONGMIRE, E. C., Willows, Cal.
LUCAS, Judge H. C., Santa Cruz, Cal.
LUDVIGSEN, P. E., Fresno, Cal.
LYNCH, ROBERT NEWTON, 465 California
LYON, W. P., San Jose, Cal.
MADEIRA, D. A., Salinas, Cal.
MAGUIRE, WM., Nevada City, Cal.
MARCUM, LEO., Hollister, Cal.
MARTIN, IRVING, Stockton, Cal.
McCANDLESS, JOHN A., Piedmont, Cal.
McDERMOTT, M. J.
McDONALD, JOSEPH, Taft, Calif.

UNION LEAGUE CLUB (Continued)

STATE MEMBERS (Continued)

McDONALD, THOS., French Gulch, Cal.
McKEVITT, F. B., California Fruit Co., Sacramento, Cal.
MEHAFFEY, L. W., Antioch, Cal.
MERIDITH, JAS. D., Capital Nat. Bank Bldg., Sacramento, Cal.
METZ, A. G., Monterey, Cal.
MILLER, KENNETH M., 215 Market
MONNETTE, ORRA E., Bank of America, or 350 S. Oxford Ave., Los Angeles, Cal.
MUSSER, R. T., Los Angeles, Calif.
NEIL, E. R., Los Altos, Cal.
NELSON, D. S., Arbuckle, Cal.
NEWMAN, M. A., 1214 Ingraham, Los Angeles, Cal.
NEWLANDS, W. H., Title Ins. Bldg., Los Angeles, Cal.
NEWMAN, PETER B., 555 Post
NILON, WILLIAM T., 142 Sansome, S. F.
NORRIS, THOS. W., Livermore, Cal.
PARKER, Judge PAT R., Bridgeport, Cal.
PATERSON, N. W., 193 Second.
PATRICK, A. R., Monadnock Bldg.
PEELER, R. L., 935 Security Bldg., Los Angeles, Cal.
PELTIER, G. W., California Nat. Bank, Sacramento, Cal.
PENDLETON, C. W., 523 W. 6th, Los Los Angeles, Cal.
PERINE, G. M., 789 University Av., Palo Alto, Cal.
POHLMAN G. W., 1101 S. Hill, Los Angeles, Cal.
POLLAK, RUDOLPH R., Maricopa, Cal.
POMIN, FRANK J., Pomin, (P. O. Tahoe,) Cal.
POTTER, CHAS. F., 306-308 Pacific-Southwest Bank Bldg., Pasadena
PRESCOTT, F. DEANE, Fresno, Cal.
PROTHERO, A. V., 555 Post, S. F.
PULLIAM, ROY, Fresno, Cal. Box 1313.
REDLICK, JOSEPH, Bakersfield, Cal.
REED, ASHBURY, Los Angeles, Calif.
REGAL, R. L., Union Bldg., San Diego
REVALEON, E. F., Washington, D. C.
REYNOLDS, WALTER A., East Auburn,
RICHARDS, H. de C., Crocker Bldg., S. F.
RIEGE, CHARLES H., Fresno, Cal.
ROBBINS, WILLIAM C., Suisun, Cal.
ROBERTS, C. L., Athens Athletic Club
ROBIN, MAX, Santa Rosa, Cal.
ROBITSCHEK, L., Fresno, Cal., Box 1314
RODENBAUGH, Dr. FREDK H., 516 Sutter St.
ROESCH, CLARENCE A., 1138 S. Figueroa St., Los Angeles, Cal.
ROSENBERG, JOSEPH, Phelan Bldg. S.F.
ROSENBERG, LEON, 340 Broadway, Fresno, Cal.
ROSENDALE, CHAS. B., Salinas Cal.
ROSENSHINE, L. J., Union League Club
SALSMAN, I., Union League Club
SCHWARTZ, SHEA, 121 Haight, S. F.
SEARLS, FRED, Nevada City, Cal.
SELVAGE, EUGENE S., Eureka, Cal.
SELVEGE, T. H. Hon., Eureka, Cal.
SHERIFFS, CHARLES, Healdsburg, Cal.
SHIELDS, Dr. N. J., 964 Monterey St. San Luis Obisbo, Cal.
SILL, GEO. W., 426 Main St., Watsonville, Cal.
SIMON, J. E., 510 Battery, S. F.
SIMONS, D. P., Hollywood, L. A., Cal.
SMITH, EMORY E., 651 Howard St., S. F.
SMITH, HOWARD B., Colton, Cal.
SORACCO, S. J., Huntington Park, Cal.
SPRATLEY, J. W. Jr., Palo Alto, Calif.
STANTON, Hon. P. A., Seal Beach, Cal.
STEPHENS, JOHN S., Palo Alto, Cal.
STEVENS, A. F., Healdsburg, Calif.
STEWART, GEO. R., Newman, Cal.
STRONG, A. A., Healsburg, Cal.
STYAN, WILLIAM E., Quincy, Calif.
SWISLER, CHAS. A., Sacramento, Cal.
THOMPSON, WILSON H., Lodi, Cal.
THURMAN, W. B., 403 Belding Bldg., Stockton, Cal.
TOMS, W. E., Fresno, Cal. Box 455
TOWNSEND, R. L., Hollister, Cal.
TRUE, E. H., Vacaville, Cal.
VOORHEES, J. A., Copperolis, Cal.
WADDELL, Dr. J. H., Medico Dental Bldg. Los Angeles, Cal.
WANKOWSKI, ROBERT, 1st. Nat. Bank, Culver City, Cal.
WATSON D. D., Brentwood, Cal.
WENNERBLAD, E. C. 441 Folsom
WHEELER, A., 327 S. Hill St., Los Angeles, Cal.
WILSON, B. E., Williamstown, Kansas
WOOD, Dr. C. C., Oakdale, Cal.
WORK, T. A., 453 Alvarado St., Monterey, Cal.
YOUNG, WALTER B., Winters, Cal.
ZANDER, G., Forum Bldg., Sacramento,

NON-RESIDENT MEMBERS

ARNDT, WILLIAM B., 6227 Hollymont, Los Angeles, Cal.
BENJAMIN, C. ARTHUR, 555 Post, S. F.
BUTLER, J. L., Berkeley, Cal. Box 239.
CAMPBELL, Dr. ARCHIE P., U. S. Marine Hospital
CHURCH, R. J.,1200 4th. St., South Seattle, Washington.
CONN, DONALD D., 85 2nd St., S. F.
CRAIG, DAVID A., Royal Auto Club, London, England.
DECKINGER, WILLIAM, 65 Battery
DROMIACK, ANDRIA L., Reno, Nevada.
DUNDORE, CHAS. H., 401 Corbett Building, Portland, Ore.
GLASS, HARRY G., North Canton, Ohio
GOODMAN, BOOTH B., Lovelock, Nev.
HALMAN SERGE L., 689 5th Av., New York City, N. Y.
KLEIN, W. CHAS., 1940 Sacramento, S. F.
LAWRENCE, JAMES L., 25 Broad, N. Y.
LOUIS, WALTER K., 2103 S. San Pedro, Los Angeles, Cal.
MAYER, IRVING L., 239 West 39th. St., New York, N. Y.
McCAULEY, T. N., 1 Montgomery, S F.
McDERMOTT, M. J., 421 Boylston. L. A.
MURRISH, HARRY T., Lovelock, Nevada
RADEMAKER, MARTIN J., 555 Post
REINHART, MOSES, Winnemucca, Nev.
REYNOLDS, H. M., San Antonio, Texas
ROBIE, I. A., Grants Pass, Oregon.
ROSENFELD, JULIUS, 60 Beaver, N. Y.
SANFORD, RICHARD L., 572 E 17th, Brooklyn, N. Y.
SHANNON, W. W. Jr., Brookline, Mass.
SINNOCK, R. E., Albuquerque, N. M.
SMITH, Dr. E. K., Lovelock, Nevada
SMITH, Dr. JAS. W., Los Angeles, Cal.
STOREY, JACK K., 945 Leavenworth, S. F.
TRAITEL, DAVID S., New York City N. Y.

UNION LEAGUE CLUB (Continued)

ARMY AND NAVY MEMBERS

BARR, Lieut. E. H., Alcatraz Island
BARTON, Lt. W. M., Honolulu, T. H.
BAYLEY, Maj. E. W., 3415 Divisadero
BOISEAU, Col. L. T., Los Altos, Cal.
BROWN, Maj. JOSE PEREZ, 899 Green
BRUCE, L. E., Los Gatos, Cal.
BURNETT, Comdr. J. C., 305 Spruce
CABANISS, C. A. T., New Orleans, La.
CALDWELL, Lieut.-Col. R. C., Hotel Essex, S. F.
CARON, Maj. J. H., 555 Post, S. F.
CASHMAN, Maj. Wm., Custom House, S. F.
CHASE, Col. A. W., 555 Post, S. F.
CHEATHAM, Capt. L. E., 555 Post.
COCHRAN, C. S., 3932 Harrison, Oakland, Cal.
CODORI, C. F., Los Angeles, Calif.
COLE, Maj-Gen. E. K., 100 Harrison
CONROY, Major ANDREW J., 776 Bush, S. F.
CURRIER, Maj. WM. P., 934 Shattuck Av. Berkeley, Cal.
DONEY, Maj., C. S., 14th & Mission
DAWSON, Capt. JOHN H., The Presidio
DOUGALL, Lieut. J. PARK, 947 Gramercy Drive, Los Angeles, Cal.
DUDLEY, Capt. C. D., 555 Post.
FROHWITTER, C. L. J., 555 Post, S. F.
GARLAND, Capt. ARTHUR H., (retired 2150 Hyde
GETTY, Col. R. N., 2945 Pacific Av.
HALL, DICKINSON P., 100 Harrison
HANSON, COL. T. G., 555 Post, S. F.
HAYNES, Gen. IRA A., 81 Marcella Av.
HERRON, Maj. THOMAS M. 50 Capra Way
HOAAS, O. C., care Engineer's School, Fort Humphreys, Va.
HOMER, Maj. J. L., Alcatraz Is.
HOWELL, Col. D. L., 555 Post.
HUNT, Capt GEO. A., Presidio
INMAN, Major L. E., Manila, P. I.
JANDA, Col. JOSEPH T., 555 Post, S. F.
KELLEY, Capt. THOS. L., Alcatraz
KIMBALL, Col. GORDON N., 240 East Terrace, Presidio of S. F.
KINDLER, Capt. CHAS. J., 2737 Polk
KOCH, Capt. A. L., Fort Mason, S. F.
KORN, Lieut.-Col. LOUIS L., Washington, D. C.
LAMOREUX, Col. T. B., 457 38th Av.
MARTINDALE, E. B., Jr., Presidio
McKELL, Col. D. McC., 68 Post.
MEARNS, Col. R. W., 56 The Uplands, Berkeley, Cal.
MILNOR, Major PHILIP L., (retired) 480 Pine
MITCHELL, Comd'r A. N., 900 Grand, Alameda
MODISSETTE, Maj. W. M., Fort Leavenworth, Kansts.
MOORE, Lt. E. BENNETT, 100 Harrison
MORRIS, Major M. E., 555 Post, S. F.
MORTON, Dr. GEO., Appraisers Bldg., S. F.
MULLEN, Lieut. GEO. C .,555 Post.
NOVILLE, Lt. G. O., 225 Bush
NUTTMAN, Col. LOUIS M., The Presidio,
OVERTON, Major W. S., 220 Hillside Av., Piedmont, Cal.
PAXTON, Col. A. R., Novato, Cal.
PORTER, FREDERICK E., Mare Island, Cal.
RESING, Lieut. J. WALTER, Los Altos.
RICHARDSON, Col. L. T., 1305 Arch, Berkeley
ROBINSON, Major EUGENE (retired) 40 San Rafael Way, S. F.
ROGERS, CAL., J. S., University Club, Los Angeles (care A. B. Rogers)
ROGERS, Col. J. S., University Club, Los
SEID, MARTIN J.. 814 Mission
SPRECKELS, Capt. C. J. D., 555 Post
STALLMAN, Cal. G. E., San Jose, Cal.
STAUD, Lt. B. F., Seattle, Wash.
SWIFT, Col. E. L., 555 Post.
TALBOTT, Lieut-.Col. E. M., 909 Hyde, S. F.
TORNEY, Major F. J., 143 Union
TURNER, Col. R. B., Hotel Whitcomb.
VIDOR, W. S., Los Angeles, Cal.
WALLACE, Col. CHAS. S., The Presidio
WALLACE, Maj. GEO. W., Fairfax, Cal.
WELCH, Capt. LYMAN M., 2145 Franklin
WHITE, Maj. A. N., 231 Bay, S. F.
WHITE, Col. GEORGE P., 538-29th Av., S. F.
WINNIGSTAD, Capt. O. P., Washington, D. C.
WISE, Maj. WM. C. Jr., 100 Harrison
WOOD, Maj. CHAS. M., Presidio
WOODWARD, Col. CHAS. G., Palo Alto
WOOLDRIDGE, Maj. J. W., 1416 11th, Sacramento, Cal.

ABSENT MEMBERS

BETTIS, Dr. H. S., 666 Phelan Bldg.
BRADFORD, WALLACE, 220 Lake
BUCHANAN ROBERT, 2 Pine cor Market
COHN, MARION D., 268 Market
CORNELL, MEAD, 57 California, S. F.
EARLY, J. J.
HELSER, J. HENRY Miami, Florida
LANSER, L. A.,
NISSUM, JAMES, Union League Club.
RAAS, C., 833 Market.
REED, Dr. ALFRED C., Fitzhugh Bldg.
STOCK, ADOLPH, 3300 Washington
TORREGANO, ERNEST J., Mills Bldg.
WOHLBERG, CHARLES S., 512-5th Ave. New York City
WOLFSOHN, MAST., 490 Post

Belvedere Golf and Country Club

BELVEDERE, MARIN COUNTY, CAL.

OFFICERS AND DIRECTORS

FRANK T. BOWERS, Belvedere, Marin County, Calif. ..... President

EDGAR M. WILSON, Belvedere, Marin County, Calif. ..... Vice-President

BRITTON REY, Belvedere, Marin County, Calif. ..... Secretary

ALFRED J. WHITE, Belvedere, Marin County, Calif. ..... Treasurer

MAURICE A. GALE, Belvedere, Marin County, Calif. ..... Director

LEO. A. ROSS, Belvedere, Marin Co., Calif. ..... Chairman of the Green Committee

RESIDENT MEMBERS

ADAMS, Mr. and Mrs. F. B., Belvedere
ADDIS, Dr. THOMAS, Sausalito, Cal.
BARKER, Mrs. JOHN G., Belvedere, Cal.
BELCHER, Mr. and Mrs. E. H., Belvedere
BERGHAUSER, Mrs. J. H., Belvedere, Cal.
BLAND, Mr. and Mrs. T. NOEL 1390 Taylor San Francisco
BLANDING, Mr. GORDON, Belvedere
BLANDING, Miss LENA, Belvedere, Cal.
BOOLE, Mr. and Mrs. FRED W. Jr., Belvedere
BOWERS, Mr. FRANK T., Battery and Green, S. F.
BOWERS, Miss, Belvedere, Cal.
BRIDGE, Miss HELEN, Belvedere, Cal.
CAMP, Mr. and Mrs. T. H., Belvedere
CAMP, Miss EMILY B., Belvedere, Cal.
CHAPMAN, Mr. SHERWOOD, Univ. Club, S. F.
COLBERT, Mr. GEO. P., 260 California, SF
COOK, Mr. and Mrs. M. PIERCE, Belvedere
COOPER, Mr. and Mrs. FRED G., Belvedere
CRANER, Mr. and Mrs. G. H., Larkspur, Cal.
CREEL, Dr. and Mrs. R. H., Angel Island
CROCKER, Mr. and Mrs. CHAS. H., Belvedere
DANFORTH, Mr. ROBERT S., Belvedere, Cal.
DAVIS, Mr. and Mrs. GEO. T., 1440 Clay, S. F.
DAWSON, Mr. and Mrs. EUGENE, Belvedere
DUNCAN, Mr. CHAS. W., Sausalito
EDWARDS, Mrs. JAMES W., 2550 Webster, S.F.
ESTERBROOK, Mr. and Mrs. H. A., Tiburon
FISHER, Miss Mary ,San Francisco (Box 2318)
FLOOD, Dr. RANDOLPH G., 516 Sutter, S. F.
FREER, Mr. and Mrs. BURR W., Belvedere
FRITSCHIE, Mr. T. A. Jr., St. Louis, Mo.
GALE, Mr. and Mrs. M. A., Belvedere
HALL, Mr. and Mrs. JAS. LOWE, 8-3rd Av., S. F., or Belvedere, Cal.
HALLIDAY, Mr. HARRY L., Sausalito, Cal.
HALLIDAY, Miss DORCAS, Sausalito, Cal.
HALLIDAY, Miss HARRIETT, Sausalito
HALLORAN, Mr. & Mrs. E. F., Hobart Bldg S.F.
HEDLEY, Mr. JOHN, Belvedere, Cal.
HEDLEY, Miss P., Belvedere, Cal.
HELLMANN, Mr. and Mrs. H. G., Belvedere
HENDERSON, Mr. HOBART S., 231 Sansome, S. F.
HOLCOMBE, Mrs. ROYAL A., Belvedere
HOLDEN, Mr. HAROLD E., 1700 Fairfax, San Francisco
HOLMES, Mrs. C. EDWARD, Belvedere, Cal.
HOYT, Mr. and Mrs. WM., Belvedere, Cal.
HYDE, Mr. CARLTON W., 1 Montgomery, S.an Francisco
KELLEY, Mrs. FLORENCE, Belvedere
LATHROP, Mr. and Mrs. L. S., Belvedere
LATHROP, Mr. LELAND S. Jr., Belvedere
LEVISON, Mr. and Mrs. L. O., Belvedere
LIVESY, Miss, Belvedere, Cal.
MAC DONALD, Mr. WM. F., San Francisco
MAC GREGOR, Mr. W. B., Sausalito, Cal.
McGREGOR, Mr. EDWIN A., 22 Battery SF
MAILLIARD, Mr. and Mrs. J. W., Belvedere
McKEE, Mr. W. A., 201 Sansome, S. F.
McKELLAR, Mrs. M. W., 1848 Franklin, S. F.
McKENNEY, Mr. A. C. Jr., Belvedere
MERRILL, Mr. and Mrs. FRANK, Belvedere
MERRILL, Mr. RICHARD, Belvedere, Cal.
MITCHELL, Mr. EMERY F., Belvedere, Cal.
MITCHELL, Mr. BERNON, Belvedere, Cal.
MOLENAAR, Mr. and Mrs. JOHN B., Belvedere, Cal.
MOLTON, Mr. P. S., 451 Montgomery, S. F.
MOYNIHAN, Miss MARY E., 1155 Jones
NOLAN, Mr. JOHN C. Jr., Belvedere, Cal.
O'BRIEN, Mrs. WILLIS, 2415 Buchanan, SF
ORRETT, Mr. and Mrs. R. A., 348 17th Av. San Francisco.
PAYNE, Miss DOLLY M., Belvedere, Cal.
PETERSON, Mr. and Mrs. F. C., Belvedere
PETERSON, Mr. GEO. B., Belvedere, Cal.
PETERSON, Mr. & Mrs. F. SOMERS, Belvedere, Cal.
PRENTYS, Mr. and Mrs. R. P., Belvedere
PREUSSER, Mr. and Mrs. C. F., Belvedere
RASTALL, Dr. and Mrs. B. M., Belvedere
REGAL, Mr. R. L., San Francisco, Cal.
REY, Mr. V. J. A., Belvedere, Cal.
REY, Mr. BRITTON, Belvedere, Cal.
RICE, Mr. and Mrs. E. R., 976 Indiana, SF
RITCHIE, Mr. GEO. W., 1240-24th Av., S. F.
RITCHIE, Mr. JAMES A., Olympic Club,
ROSS, LEO A., Belvedere, Calif.
RUDDOCK, Mr. GEO. T., Mills Bldg., S. F.
RYCRYCROFT, Mr. WM., 22 Battery, S. F.
SCOTT, Dr. FLORENCE, Belvedere, Cal.
SCOTT, Miss M. H., Belvedere, Cal.
SERGEANT, Mr. and Mrs. J. T., Hearst Bldg., S. F.
SIMMONS, Mr. G. S., Jr., 255 9th St., S. F.
SINNICKS, Mr. and Mrs. FRANK S., Belvedere
STAHL, Mr. LIONEL, 2360 Washington, SF
STEPHENS, Mr. and Mrs. GEO. C., Belvedere
STEWART, Mr. W. F., 240 Sansome, S.F.
STILLMAN, Mrs. STANLEY, Belvedere
STILLMAN, Mr. STANLEY Jr., Belvedere
SULLIVAN, Miss ELIZABETH, Belvedere
SULLIVAN, Miss SOPHIE, Belvedere
SUTTON, Miss BARBARA, Belvedere
SUTTON, Mrs. HELEN B., Belvedere
SWINBURN, Mr. and Mrs. J. B. Jr., Belvedere
THRELKELD, Mr. and Mrs. J. B. Jr., Belvedere
TUBBS, Mrs. WM. B., 2170 Jackson, S. F.
WALLACE, Miss ROMIETTA J., 1075 Union, S. F.
WHITE, Mr. and Mrs. ALFRED J., Belvedere
WILSON, Mr. EDGAR M., Belvedere, Cal.
WILSON, Mr. FORBES, Belvedere, Cal.
WOODWARD, Mr. ROBERT S., Ross, Cal.
WOODY, Mrs. SUMNER, 7 3rd Av., S. F.

San Francisco Chronicle

The Leading Newspaper
of the Pacific Coast

ACCEPTED AUTHORITY ON

News of the World

Editorial Comment

Politics

Literature and Art

Music, Screen and Drama

Society

Finance and Commerce

Professional and

Amateur Sports

San Francisco Chronicle

GEORGE T. CAMERON, President and Publisher

W. H. B. FOWLER, Assistant Publisher and General Manager

KARL M. ANDERSON	Managing News Editor
BEN MACOMBER	Chief Editorial Writer
STANLEY MITCHELL	Editorial Writer
F. F. FORBES	Editorial Writer
JAMES TUFTS	Sunday Editor
GEORGE R. YOUNG	News Editor
CHARLES M. COLEMAN	City Editor
THOMAS J. BELLEW,	Assistant City Editor
T. R. MOSS	Assistant City Editor
ALEXANDER FRIED	Music Critic
GEORGE C. WARREN	Dramatic and Screen Critic
CARL C. WAKEFIELD	Financial Editor
EARL C. BEHRENS	Political Editor
H. A. SMALL	Book Critic
ETHEL R. SHORB	Society Editor
LILLIAN B. CONNELLY	Club Editor
L. J. PINKSON	Automobile Editor
JACK KEOUGH	Radio Editor
MARY HAMPTON LEONARD	Fashion Editor
MARJORIE D. BROWN	Librarian
B. M. PALMER	Editorial Auditor

LOCAL STAFF

ANDERSON, F. R.
BRADLEY, D. H.
BERG, ROBERT
BRIER, ROYCE
BOWIE, FRED
BROWN, MILDRED
BRUCKART, L. D.
BUNNER, LEO
CARSKADON, T. R.
DENSHAM, J. N.
DONOHO, HARRY C.
DRYDEN, H. W.
DYAR, WARREN
EDWARDS, E. G.
ESTAVAN, LAWRENCE
ESTCOURT, ZILFA
FITZHAMON, E. G.
FOX, CHARLES LYN
FOX, CLIFFORD
FRISCH, DOROTHY
GILLEN, L. C.
HAGEN JERE
HALL, HARRY W.
HAMMOND, HARRY Jr.
HICKS, JIMMY
HILL, KATHERINE MASON
HITT, NEIL
JONES, RICHARD
KELSEY, E. O.
KENNERLY, T. M.
LEITER, O. C.
LINEER, GEORGE F.
LONGAN, EDWARD
LOUNSBURY, EDWARD
MAGILL, R. H.
MANSBARGER, J. E.
MANSFIELD, HAZEL H.
MARKEL, DANIEL
MARTIN, LEONARD
McGILLICUDDY, H. E.
MEDBY, M. R.
MEREDITH, D. D.
MORRIS, O. A.
O'BRIEN, WILLIS
ORBELL, E. D.
PARKER, F. C.
POTTER, MARSHALL
QUINN, R. E.
REID, Dr. J. C.
ROBERTS, L. C.
RAU, MARIE
SAUNDERS, R. C.
STEPHENSON, DOROTHY
STODDARD, L. E.
SULLIVAN, PRESCOTT
THOMPSON, W. J.
TRENT, EVELYN
TURNER, RUTH
UHL, G. H.
WESTLER, D. F.
WILLIAMS, BENNETT
WILSON, LEO K.
YOUNG, HARVEY A.
YOUNG, KING

SPORTING DEPARTMENT

HARRY B. SMITH	Sporting Editor
E. R. HUGHES	Assistant Sporting Editor
HOWARD W. SMITH	Assistant Sporting Editor
GERALD O'GARA	Golf Editor
B. K. ASHBAUGH	Tennis Editor

ART DEPARTMENT

THEODORE LANGGUTH — Chief of Art Staff

BORNMUELLER, H. R.
BRONSTRUP, G.
FRENCH, D. J.
KEVIE, LESTER
MINEHAM, RAY
PHILLIPS, S. M.
TAYLOR, ROSS H.

BUSINESS OFFICE

LEWIS E. HAAS	Business Manager
J. H. LIBBEY,	Advertising Manager
GEORGE A. FISHER	Circulation Manager
JAMES R. GREGORY	Assistant Circulation Manager
W. D. BURLINGAME	Cashier
A. D. ATWOOD	Auditor
H. L. SPRY	Credit Manager
C. E. GILROY	Purchasing Agent

THE NEW CHRONICLE BUILDING, FIFTH AND MISSION STREETS, SAN FRANCISCO

LAKE MERCED GOLF CLUB

OFFICERS AND DIRECTORS

WILLIAM H. HARRELSON, de Young Bldg., 690 Market ..... President
LOUIS E. GOODMAN, Hobart Bldg., 582 Market ..... 1st Vice-President
DAVID LIVINGSTON, Russ Bldg., 235 Montgomery ..... Secretary-Treasurer
HENRY J. BRUNNIER, Sharon Bldg., 55 New Montgomery ..... 2nd Vice-President
Dr. WILLIAM H. HASKINS, Fitzhugh Bldg., 384 Post ..... Director
Dr. LOUIS D. BACIGALUPI, 909 Hyde ..... Director
HARRY H. HILP, Jr., 918 Harrison ..... Director
Mrs. H. H. WILLIAMS, Lake Merced Golf Club, S. F. ..... Manager

REGULAR MEMBERS

ABRAMS, J. L., Stocton & O'Farrell
ACKERMAN, ROBT. L., 334 California
ADLER, JACOB L., 534 Sutter
ALTMAN, JOHN C., Hobart Bldg.
ANCKER, A. 831 Market
ANDERSON, JESSE J., 369 Pine
ANDRUS, H. E., 155 Ninth St.
ANRYS, FRANK, 135 Kearny
ATWATER, H. K., 989 Market
AUERBACH, MILTON, 159 Sutter
BACIGALUPI, Dr. LOUIS D., 909 Hyde
BAER, Dr. ADOLPH, San Mateo, Cal.
BAER, HENRY L., 233 California
BALZARI, R. A., 10th Av. & 36th, N. Y.
BAERWALD, ERNEST, 12 Mills Bldg.
BEARWALD, J. R., 203 Hobart Bldg.
BAGGE, SPENCER, 327 17th Ave.
BALDOCCHI, N. F., 224 Grant Ave.
BALLENTINE, HAROLD A., 157 Geary
BARNEBERG, JOHN, 145 Euclid Ave.
BEERMAN, Dr. W. F., 2299 Sacramento
BENIOFF, DAVID, 49 Geary
BENIOFF, FRED, Stockton, Cal.
BERG, S. G., 742 Market
BERGER, MAURICE, 856 Market
BERGER, NAT, 856 Market
BERNE, MILTON M., St. Louis, Missouri
BIDWELL, R. J., 742 Market
BILL, DR. P. A., 350 Post
BISSINGER, F. M., 3207 E. Vernon Av., Los Angeles, Cal.
BLACKMAN, A. B., 2295 Broadway
BLAND, NOEL T., 475 Brannan
BLUM, JEAN, 20 Jones
BOYCE, R. S. M., 659 Monadnock Bldg.
BRANDT, W. B., 315 Montgomery
BRENNER, M., 86 Third St.
BREMNER, W. R., 883 Urbano Drive
BREYER, SAM T., 540 Mission
BRISACHER, EMIL, Flood Bldg.
BROOKS, Dr. LE ROY, 490 Post
BROWN, LOUIS C., Mills Bldg.
BRUNNIER, HENRY J., Sharon Bldg.
BUSSEY, E., 1307 Bay St.
CAHEN, JOS., Chancelor Hotel
CAIN, CHAS., 160 26th Ave.
CARPENTER, R. D., I. Magnin & Co.
CHALMERS, GEO., 1622 Van Ness.
CHANSLOR, WALTER G., 730 Polk
COCHRAN, E. H., United Bank Bldg.
COHN, MAX M., 383 Mills Bldg.
CONSTINE, DR. L., 901 Shreve Bldg.
COWEN, ALEX., 16 California
COWEN, STANLEY, 2963 Pacific Av.
CRABBE, JOHN H., 957 Pacific Bldg.
CURLEY, CLYDE J., 617 Mission
DAVIS, SYLVAN D., 2000 California
DESSAUER, WALTER O., 351 Montgomery
DETSCH, A. J., 555 Turk
DOWNING, EDW., 201 Franklin
ECKERT, GEO., 770 Mission
EDWARDS, E. H., 522 Standard Oil Bldg.
EHRLICH, PHILIP S., 306 Pine, r. 601
EISENBACH, D. R., 504 Alexander Bldg.
EISNER, MILTON, 3050 Pacific Ave.
EISNER, NORMAN, 555 Camino Del Mar
ELLERY, WM., 585 Market
ELLIS, MILTON, 7 Stockton
ENGLEHARDT, E., 45 Second
EPPINGER, JOSUA, 225 Bush
EPPINGER, JOHN, 22 7th Ave.
EPSTEIN, GUSTAV, 482 California
ERLANGER, I., 417 Montgomery
ERLANGER, S., Kohl Bldg.
EUPHRAT, E. F., 290 Division
EUPHRAT, M. L., 110 Market
FEIGHNER, E. H., Palace Hotel
FEISEL, E. J., 37 Battery
FISHER, ELLIS, 220 Grant
FISHER, HARRY E., 220 Grant Ave.
FISHER, MOE, 711 Mission
FISHER, S. G., 711 Mission
FITZPATRICK, Judge T. I., City Hall
FLEISHHACKER, H., 1 Sansome
FLEISCHMANN, E. C., 940 Mission
FLEISCHMAN, M. R., 17 Battery
FORSYTHE, W. O., 1050 Battery
FOX, HARRY S., 2265 Broadway
FRANK, A. B., 4607 Mission
FRANK, JOS., 338 Arguello Blvd.
FRANK, M. O., 154 Sutter
FRANKLIN, M. G., 135 25th Ave.
FRIEDLANDER, M. L., 168 Sutter
FRIES, WILLIAM, Mills Bldg.
GARBY, W. FRANK, Bohemian Club
GASSNER, LOUIS, 112 Geary
GENSLER, GOODY J., 140 Presidio Av.
GERSTLE, WM. L., 310 Sansome
GETZ, HAROLD, 619 De Young Bldg.
GIBSON, DR. A. C., 516 Sutter
GILBERT, DR. C. C., 993 Haight
GILBERT, H. P., 502 Commercial Bldg.
GILMAN, J. B., 531 Howard
GLANT, A., 660 7th St.
GOLDSTEIN, J. A., 26 Battery
GOLDSTEIN, LEON, 2075 Sacramento
GOLDSTONE, H., 2633 Clay
GOODHEART, C. I., 25 Spear
GOODMAN, CHAS. M., 315 Montgoery
GOODMAN, I., 870 Market
GOODMAN, LOUIS E., Hobart Bldg.
GOODWIN, CHAS., 195 Fremont
GORDON, CHAS., 650 7th St.
GREENHOOD, CARL, 1818 Lake
GRISWOLD, C. A., 15th & Folsom
GROSSMAN, ALBERT N., 553 Van Ness
HALL, HARRY, 16 California
HANLIN, HENRY T., Bohemian Club
HARRELSON, WM. H., De Young Bldg.
HARRIS, D. E., 575 Mission
HARRIS, JOSEPH, 2677 Larkin
HASKINS, DR. W. H., 380 Post
HATTER, J. A., 745 Market
HAWKES, NATHAN D., 660 Market
HAZLETT, JOHN, 22 Battery
HELLWIG, C. A., 41 Stockton St.
HENDERSON, C. F., Call Bldg.
HENKEL, J. J., 655 Powell
HEYMAN, SAM, 720 Mission
HEYNEMAN, GEO., 50 20th Ave.
HILP, HARRY H., 918 Harrison
HIRSCH, JAY, 539 Mission
HOFFMAN, OSCAR, 112 Market
HOFFMAN, S. L., 154 Sutter
HONIG, LOUIS, 507 Montgoery
HORNER, CLYDE D., 5153 Mission
HUNTER, T. B., 505 Rialto Bldg.
HYAMS, SANFORD, 142 Sansome
HYMAN, HAROLD M., 1080 Mission
HYMAN, JOS. L., 809 Kohl Bldg.
HYMAN, DR. SOL, 823 Butler Bldg.
ISAACS, J. D., 154 Sutter
JACKSON, W. H., 101 Eastwood Drive

LAKE MERCED GOLF CLUB (Continued)

REGULAR MEMBERS

JACOBS, J., 742 Market
JACOBS, J., 742 Market
JACOBSEN, S., 75 Folsom
JONAS, MILTON, 902 Market
JUDA, E. M., 797 21st Av.
KAHN, P. D., 155 Montgomery
KAPSTEIN, S., 891 Market
KARASIK, WILLIAM J., 477 13th, Oakland
KAUFMAN, ADOLPH, 838 Market
KAUFMAN, M. F., 119 Grant Ave.
KAUFMAN, MAURICE J., 838 Market
KATZ, MURRAY A., 311 California
KAYE, LEO. W., 704 Market
KRUSE, Dr. E. A., 384 Post
KUTNER, ALFRED, 616 Merchants Exchange
LA FLEUR, E. A.. 1270 Portola Dr.
LACKENBACH, A., Alexander Bldg.
LANGENDORF, S., McAllister & Fillmore
LANZIT, MORT. H., 668 Townsend
LEE, A. S., 268 Market
LEES, EDW., 130 Sutter
LESSER, HARRY, 58 Second St.
LEVI, ALVIN P., Fresno, Cal.
LEVIN, DANIEL, 833 Market
LEVIN, S. H., 2055 Union
LEVY, HENRY, 1 Montgomery, r. 407
LEVY, LESTER, 130 Sutter
LEVY, MAX, 130 Sutter
LEVY, SIDNEY L., 115 28th Av.
LEWIS, EDGAR S., 89 Battery
LIEBES, ARNOLD, 167 Post
LILIENTHAL, BEN. P., 351 California
LILIENTHAL, SAM., 351 California
LINDER, E., 306 Arguello Blvd.
LIVINGSTON, DAVID, Russ Bldg.
LIVINGSTON, LAWRENCE, Russ Bldg.
LOBREE, A. S., 75 Folsom
LUCY, A. E., 315 Montgomery
LURIE, LOUIS, 315 Montgomery
MAGNIN, GROVER, Grant Ave. and Geary
MANTOR, FRED H., 359 Post
MARKS, WM., 831 Market
MARX, ACHILLE, Pacific Bldg.
MASON, E. W., Mills Bldg.
MAY, ALBERT L., 1st National Bank Bldg.
MAYERS, M. L., 142 Sansome
McCURDY, E. C., 576 Mills Bldg.
McNULTY, Dr. A. H., 291 Gtary
McSHEA, GEO. E., 602 Humboldt Bank
MESSLER, ARTEMUS, 116 First St.
MESPLE, J. L., 110 Sutter
MEYER, WILLIAM, 150 California
MEYERFELD, MORRIS, 1075 Mills Bldg.
MITCHELL, W. J., 501 Hobart Bldg.
MONIHAN, W. J., 249 Natoma
MORE, FRANK, 458 Geary
MORGAN, J. O., 560 Mission
MORRISON, MILTON W., 601 42nd Av.
MOSS, M. L., 315 Montgomery
MURPHY, RAY W., 701 1st National Bank Bldg.
MYERS, L. A., 68 Post
NATHAN, CAROL A., 221 Golden Gate Ave.
NATHAN, MEL. C., 75 Folsom
NATHAN, SYL., 742 Market
NEWBAUER, J. H., Grocers Terminal Bld.
NEWHOUSE, A. A., Kohl Bldg.
NEWHOUSE, HUGO D., Kohl Bldg.
NEWHOUSE, W. D., Kohl Bldg.
NEWMAN, MARION, 744 Market
OHEA, ROBERT H., 475 Brannan
OLSEN, WILLIAM C., 41 Westwood Drive
ONKELES, A. P., 455 Mission
OPPENHEIMER, LEOPOLD, 775 Post
OREAR, HAROLD, 137 Grant Av.
OREAR, HORACE W. Jr., 137 Grant Ave.
OSBORNE, JAMES S., 625 Market
PAINTON, DR. H. R., 4601 Mission
PATTERSON, D. H., JR., 475 Brannan
PEARCE, DR. C. H., Butler Bldg.
PEDERSEN, B. S., 86 Third St.
PEISER, S. L., 209 Post
PFLEUGER, P. A., Humboldt Bank
PLAUT, CARL S., 1075 California
POLLAK, A. J., San Mateo, Cal.
POOLE, GEORGE, 35 New Montgomery
PRINCE, F. M., 475 Brannan
RAPHELD, M., City Hall
RICH, A. N., 2865 Jackson
RICHARDS, J. LEE, 1003 Market
ROGERS, C. S., 150 Franklin
ROOS, LEON, Stockton & Market
ROOS, ROBERT A., Stockton & Market
ROSENBLATT, G. B., 1st National Bank Bldg.
ROSENBERG, MAX L., 334 California
ROSENSHINE, M. J., 155 Montgomery
ROSENSTEIN, OTTO, Ills. Pac. Glass Co.
ROTHSCHILD, Dr. MAX, 384 Post
SAMUELS, ALBERT 895 Market
SAMUELS, JACOB, 315 Montgomery
SAMUELS, PAUL, 278 Mills Bldg.
SAPER, MILTON, 318 Arguello Blvd.
SAVANNAH M.. Grant Ave & Geary
SAVERCOOL, E. M., 425 Brannan
SCHMIDT, C. R., Second & Bryant
SCHMIDT, R., JR., Second and Bryant
SCHULTZ, NEILS, 46 Kearny
SCHWARTZ, S. L., 274 Brannan
SCHWEITZER, S., 1981 Broadway
SEIGLER, HARRY, 110 Sutter
SELIG, MAURICE, Alexander Bldg.
SHAFFER, LA RUE C., 298 Eighth St.
SHAINWALD, R. S., 475 Brannan
SHAPRO, BENJAMIN F., 315 Montgomery
SHEEHY, DR. FRANK, 516 Sutter
SHIREK, HERBERT, 904 Kohl Bldg.
SIEBERT, LESTER, 1760 Howard
SEIROTY, H., 1017 Market
SIMON, GERALD, 989 Market
SIMON, IRWIN B., 989 Market
SINSHEIMER, H., 110 Market
SMITH, W. Z., 1003 Shreve Bldg.
SNOOK, F. W., 596 Clay
SNYDER, W. E., 1801 Franklin
SOMMER, MAX, 838 Market
SPEAS, HARRY, G. G. Ferry
SPIRO, SAMUEL, 301 Market
SQUIRES, H. W., 213 Minna
STEINBERGER, R., 742 Market
STEINER, DAVID, 39 Stockton
STEINER, IRVING, 319 16th Ave.
STERN, N. W., 110 Market
STETTINER, W., Mills Bldg.
STIBBS, HARRY G., 216 Market
STILWELL, H. L., 475 Brannan
STRAUSS, LEWIS J., Mutual Bank Bldg.
STULSAFT, M., 647 Mission
SULLIVAN, M. R., 140 New Montgomery
SUMMERS, HARRY, 526 Mission
SUTRO, EMIL, 410 Montgomery
THOMAS, W. H., 475 Brannan
THOMSEN, H. A., 618 Sharon Bldg.
TOWNSEND, L. E., 631 Market
TRAVIS, W. C., 15th & Folsom
ULFELDER, WM. H., 1814 San Bruno Av.
URQUHART, GEO. A., 216 Moncada Way
VALENTINE, JOHN J., 315 Montgomery
VAN WYCK, L. H., 316 Bush
WALLACH, HARRY, 812 Market
WALSH, LAWRENCE F. Jr. 633 Market
WALTER, N. L., 833 Market
WALTER, S. F., 449 Mills Bldg.
WATKINS, D. E., 150 Van Ness Av.
WEISSBEIN, J. H., Hobart Bldg.
WEIL, EDGAR M., 125 Geary
WEIL, CHARLES B.,. Traders Bldg., r 229
WELFIELD, Dr. S. E., 1028 Flood Bldg.
WERTHEIMER, L., 742 Market
WHEELER, DR. C. E., 535 Powell
WIEL, IRVING J. 709 Kohl Bldg.
WOLF, OSCAR, 560 Mission
WOLLENBERG, C. M., Relief Home, Alms House
WOODS, MYER, 129 Geary
WURKHEIM, C., 717 Market
YOUNG, D. H., Hale Bros., Market and 5th Sts.
ZELLERBACH, H. H., 3340 Clay
ZELLERBACH, I., 562 Battery
ZELLERBACH, J. DAVID, 534 Battery
ZIEGLER, S. L., 153 Kearny

MECHANICS' INSTITUTE

MECHANICS'-MERCANTILE LIBRARY

TELEPHONE SUTTER 360

Address: Mechanics' Institute Building, 57 Post Street, San Francisco.

The Mechanics' Institute was organized in 1854 for the dissemination of information and useful knowledge.

BOARD OF TRUSTEES

BYRON MAUZY ..... President
OTTO VON GELDERN ..... First Vice-President
Dr. ARTHUR W. SCOTT ..... Second Vice-President
JAMES H. LYONS ..... Treasurer

LEWIS F. BYINGTON
EDWARD H. BENJAMIN
HERBERT W. CROZIER
JOSEPH M. CUMMING
Dr. JOSEPH D. HODGEN
GEORGE U. HIND
CONSTANT MEESE
JAMES SPIERS
CHARLES D. STEIGER
ELGIN STODDARD

JOHN H. WOOD ..... Secretary

Mechanics'-Mercantile Library

FRANCIS B. GRAVES ..... Librarian

Its property can never be diverted from the purposes for which it was organized and all of its income is devoted to advancing the Mechanics' Institute as an educational institution.

Members of the Mechanics' Institute are entitled to all the privileges of the Mechanics'-Mercantile Library. Members are entitled to take out two books at a time. Extra books can be taken out on payment of five cents each. New fiction can be kept out one week, other books can be kept out two weeks, and can be kept out two weeks longer by giving notice of renewal. The Library now contains 91,000 volumes.

SANTA MARIA INN

SANTA MARIA, CALIFORNIA

On the Coast Highway Halfway Between San Francisco and Los Angeles

An Inn of Unusual Excellence

Wire or write for reservations on your next trip south

The Home of Artistic Photography

ST. FRANCIS STUDIO

259 GEARY STREET

SAN FRANCISCO, CALIF.

Phone Douglas 7833

Owned and operated by

HORTOP and BURKEY

EUROPE (27x15) a procession showing Literature, Religion, Architecture, the Arts and the Army towards the New World. One of seven mural paintings by Albert Herter in the Mural Room of the Hotel St. Francis, San Francisco.

HOTEL ST. FRANCIS

facing Union Square

SAN FRANCISCO

Telephone - - Douglas 1000

* * *

"One of the world's great hotels"

* * *

—the center of San Francisco's life and color. Situated on the only downtown park, in the heart of business and social activities, the **Hotel St. Francis** has become renowned as the favorite stopping place for notables the world over.

* * *

Management

JAMES H. McCABE

HOTEL ST. FRANCIS

Facing Union Square

POWELL, GEARY and POST STREETS

San Francisco

JAMES H. McCABE, Manager

Telephone Douglas 1000

Hotel St. Francis

Union Square.

Telephone, Douglas 1000.

JAMES H. McCABE, Manager.

PERMANENT GUESTS

ALDEN, Dr. and Mrs. BERTRAM F.,
BACHMAN, Mrs. S. H.,
BARRETT, Mr. WILLIAM
BEARCE, Mr. G. M.,
BERRY, Mr. and Mrs. CLARENCE J.
BEYREISS, Mr. and Mrs. L. F.
BLACK, Mrs. JAMES A.
BLOOM, Mr. JONAS
BLUM, Dr. SANFORD
BRICHETTO, Mr. and Mrs. JOHN,
BROWN, Mrs. ABRAHAM LINCOLN
CHRISTESON, Mr. and Mrs. ANDREW
COBLENTZ, Mr. and Mrs. JULES
CONRAD ,Mrs. JEAN,
CROCKER, Mr. CHARLES TEMPLETON
CROCKER, Mrs. HELENE IRWIN,
DICKINSON. Mr. and Mrs. JOHN
DU BARRY, Mme.
EDDY, Mrs. RICHARD A.,
FINNEY, Mrs. MABEL L.,
FLEISHHACKER, Mr. and Mrs. HERBERT
FOLGER, Mr. and Mrs. ERNEST R.
FRANKENAU, Mrs. MAX
FRANKENAU, Mr. S.
FRIEDMAN, Mr. PHIL
GRAHAM, Mrs. LEE ELEANOR
GREEN, Mr. and Mrs. WILLIAM A.
GREENBAUM, Mrs. MORRIS,
HALSTEAD, Admiral ALEXANDER S.,
HANSON, Mrs. W. H.
HARRISON, Mr. CARL
HENDERSON, Mr. and Mrs. ROBERT B.
HULME, Miss KATHRYN,
JOHNSTONE, Dr. and Mrs. E. K.
KAVANAUGH, Mr. LUKE
LARZELERE, Mr. and Mrs. L. R.
LENCHNER, Miss JEANETTE
MAGNIN, Mrs. I.
MAGNIN, Mr. GROVER
MANNBERGER, Mr. and Mrs. JULES
MARKS, Mr. WILLIAM
MARTIN, Mr. FRANK C.,
MARTIN, Mr. L. W.,
McCABE, Mr. JAMES H.,
MENDESSOLLE, Mrs. EVELYN
MICHELS, Mrs. LEOPOLD
MORROW, Judge & Mrs. WILLIAM W.
MORSE, Mr. and Mrs. SAMUEL F. B.
MURCHISON, Miss A. G.,
NEUSTADTER, Mrs. DAVID
NEWMAN, Mr. and Mrs. JUDAH
NEW, Mr. and Mrs. THEODORE
NEWMARK, Dr. LEO
PATEK, Mr. FRED
RAILEY, Mr. and Mrs. BERT W.,
RHODES, Dr. and Mrs. GEORGE K.,
ROSENFELD, Mr. and Mrs. HENRY
ROSENFIELD, Miss CHARLOTTE
ROSENSTIRN, Mr. and Mrs. ALFRED M.
RUSSO, Mr. GENARO
SCHWABACHER, Mrs. A.
SCHWABACHER, Mr. and Mrs. L. A.
SIMON, Mrs. BLANCHE
SIMON, Mrs. ESTHER
STANTON, Mr. and Mrs. CHARLES
TONNINGSEN, Mr. and Mrs. JOHN
WAHLGREN, Mr. and Mrs. GEORGE A.
WESTPHAL, Dr. EDWARD W.,
WESTPHAL, Mr. R. H.,
WINSHIP, Mr. EMORY

Fairmont Hotel

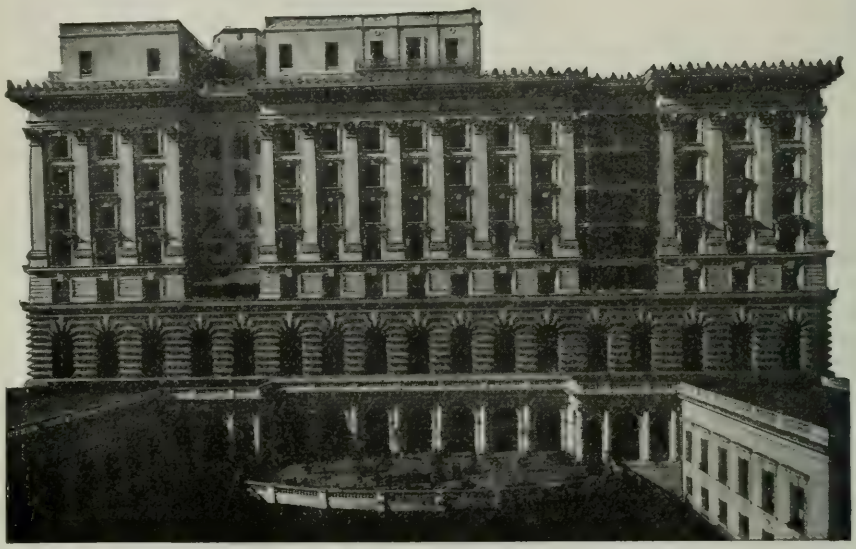

On Nob Hill with magnificent view of San Francisco and Bay Region, THE FAIRMONT offers many unusual refinements of service to the discriminating guest.

* * *

The Social and Musical Center of San Francisco.

* * *

Fairmont Hotel

D. M. LINNARD
Managing Director

LeROY LINNARD
Manager

Telephone Douglas 8800

Fairmont Hotel

Corner of California and Mason Sts., San Francisco.

D. M. LINNARD
Managing Director

LE ROY LINNARD
Manager

Telephone Douglas 8800

PERMANENT GUESTS

ABRAHAMS, Mrs. LOUIS
ADAMS, Mr. and Mrs. H. M.
ANDERSON, Mr. and Mrs. WALTER G.
APHEL, Mrs. HENRY
ARMSTRONG, Mr. and Mrs. EDWIN W.
AUBYN, Mr. PHILIP
BACHMAN, Mrs. MAY S.
BEATTY, Miss ANNE
BELASCO, Mrs. FREDERICK.
BIAS, Mr.and Mrs. GEORGE W.
BLANDING, Mr. GORDON.
BLANDING, Miss LENA.
BOEDEKER, Miss MARIE
BONETTI, Mrs. A. E.
BRANDEIS, Mrs. A. D.
BREON, Mrs. CHRISTINE.
BROWN Mr. and Mrs. LOUIS C.
BUCKLEY, Mr. and Mrs. CHRIS A.
BUSH, Mr. and Mrs. ARTHUR C.
CAIRNS, Mr. and Mrs. EDWARD T.
CAIRNS, Mr. JAMES
CARMANY, Miss IDA M.
CARMANY, Miss FLORENCE
CAROLAN, Miss EMILY M.
CARPENTER, Miss ESTELLE.
CASTLE, Dr. and Mrs. H. EDWARD
CLINCH, Mr. CHARLES D.
COBLENTZ, Mrs. F.
COLBURN, Miss MAYE.
COLQUHOUN, Mr. ROBERT D.
COLEMAN, Mrs. E. B.
COWELL, Mrs. ERNEST V.
CRAIG, Mrs. JAMES B.
CRANE, Mr. and Mrs. DOUGLAS B.
CROSS, Mr. PHILIP B.
CROSS, Mr. PHILIP B. Jr.
CUDDY, Mr. and Mrs. JOHN J.,
DANFORTH, Miss FANNIE M.
DANNENBAUM, Dr. SIDNEY R.
DAVID, Miss ANNIE LOUISE
DAVIS, Mr. and Mrs. W. A.
de FRIESE, Mr. and Mrs. L. H.
de MALROY, Countess
DICKEY, Mr. and Mrs. CHARLES H.
DINKELSPIEL, Mr.and Mrs. JOSEPH
DINKELSPIEL, Mrs. L. M.
DRUM, Mr. and Mrs. JOHN S.
DUBEDAT, Mr. EDWARD.
DUNNING, Mr. WILLIAM B.
ELSTUN, Mr. and Mrs. J. W.
EVERSZ, Mrs. ERNEST
FEIGENBAUM, Mr. and Mrs. LOUIS
FISHER, Miss BARBARA
FISHER, Mrs. RUTH D.
FRANK, Mr. and Mrs. M. E.
FRANK, Mr. SAMUEL M.
FRANKENAU, Mr SIDNEY A
GANZ, Mrs. MAX
GALLIGAN, Mr. F. A.
GALLOIS, Mrs. EUGENE.
GARRISON, Mrs. LILLIAN
GREENEBAUM, Mrs. SIG.
GREENEBAUM, Mr. JOSEPH L.
GREENBERG, Mrs. M. C.
GRUNBAUM, Mr. and Mrs. LEO. P.
GUGGENHIME, Mr. and Mrs. BERTHOLD
HAAS, Mrs. ABE
HALE, Mr. and Mrs. REUBEN B.
HALL, Mr. SAMUEL
HAMILTON, Mrs. ROBERT.
HAMILTON, Miss LEILA.
HAMILTON, Mr. and Mrs. WILLIAM B.
HARMES, Mr. and Mrs. JOHN T.
HARPER, Mr. and Mrs. HORATIO T.
HARRELL ,Mr. and Mrs. ALFRED
HARRISON, Mr. and Mrs. MAHLON C.
HARSHALL, Mr. and Mrs. ABE.
HATHAWAY, Mr. and Mrs. WM. LEE.
HATELY, Mr. ARTHUR
HEATH, Mr. and Mrs. J. G.,
HEATH, Miss MARY
HEATH, Miss WINIFRED
HEAVENRICH, Mrs. S. C.,
HELLER, Mrs. A. H.
HELLER, Mrs. E. M.
HENDERSON, Mrs. DAVID.
HENDERSON, Miss SARITA.
HIGGINS, Mr. and Mrs. MARVIN R.
HIRSCH, Mr. JAY
HIRSCHMAN, Mr. and Mrs. MARION A.
HOFFMAN, Miss ELIZABETH
HUNTER, Mr. and Mrs. HORACE B.
IRBY, Mrs. JOHN S.
ISNARDI, Dr. and Mrs. MARIO.
JACOBS, Mrs. J.
JOHNSON, Mrs. FRANK S.
JOHNSON, Mrs. MABEL T.
JOHNSON, Mr. and Mrs. PERCY L.
JACOBS, Miss ALMA
KATZ, Mr. MURRAY A.
KATZOFF, Dr. SIMON L.
KORSHET, Dr. ARTHUR
KUTNER, Mr. ALFRED
KUTNER, Miss A.
LANGENDORF, Mr. STANLEY S.
LANZIT, Mr. and Mrs. MORTIMER H.,
LEAKE, Mr. and Mrs. WILLIAM S.
LEVI, Mr. MILTON.
LEVY, Mrs. ADOLPH
LEVY, Mr. and Mrs. EDWARD I.
LEWIN, Mrs. L.
LEWIN, Mr. JACK
LIEBES, Mrs. BENJAMIN
LIEBMANN, Mr. and Mrs. JOSEPH H.
LILIENTHAL, Mr. and Mrs. WALTER
LINNARD, Mr. and Mrs. LE ROY
LINNARD, Mr. and Mrs. D. M.,
LOEB, Mr. and Mrs. ALBERT I.
LOEB, Miss CAROLYN FROMBERG
LOEWY, Mr. WALTER

FAIRMONT HOTEL LIST OF GUESTS (Continued)

LOWE, Mr. and Mrs. HERMAN
LYONS, Mrs. E.
MACOMBER, Mrs. H. J.
MACOMBER, Mr. H. KIRKE
MARTIN, Mrs. BELLE
MARTIN, Mr. JOSEPH
MARX, Mr. and Mrs. FRANCOIS
MARX, Mr. JULIUS
MEERTIFF, Mr. ABE
MESERVE, Miss FLORENCE
McBEAN, Mrs. PETER Mc. G.
McCARTHY, Mrs. EDWARD W.
McCARTHY, Miss LORETA.
McCARTHY, Miss ANITA.
McCARTHY, Miss EVELYN.
McINTOSH, Miss JEAN
McKELLAR, Mrs. ALFRED
McINTOSH, Miss JEAN
METCALF, Mr. G. T.,
MIKULICH, Mr. WILLIAM C.
MILLER, Mr. and Mrs. WILLIAM S.
MOONEY, Mrs. SQUIRE V.
MOORE, Mr. FRANK
MORRIS, Miss A. N.
NATHAN, Mr. and Mrs. H. G.
NEILSON, Mrs. WILLIAM DELAMORE
NEWMAN, Dr. and Mrs. ALFRED
NEWTON, Mr. and Mrs. ISAAC
O'CONNOR,Miss LILLY
OKELL, Mr. and Mrs. CHARLES J.
OPPENHEIM, Mrs. E. R.
PERSINGER, Mr. LOUIS
PEYSER, Mr. and Mrs. J. MAXWELL
PFINGST, Mrs. FLORENCE PORTER.
POLLAK, Mr. ROBERT
POMEROY, Mr. HORACE
RATYE, Mrs. ALICE.
RATYE, Miss ALICE.
REID, Mr. and Mrs. JAMES W.
RICHARDS, Dr. and Mrs. HARRY G.
RODGERS, Miss ELIZABETH
ROOS, Mr. and Mrs. ACHILLE.
ROSENTHAL, Mrs. NATHAN
ROSS, Mr. FRED H.,
RYAN, Mrs. FRANK M.
RYAN, Dr. RUSSELL C.
SACHS, Mrs. LIPPMANN.
SACHS, Mr. A.
SAMPSON, Dr. JOHN J.
SAUNDERS, Mr. EDWARD de VERE
SAUNDERS, Mr. DAVID G.
SAUNDERS, Mr. LEON G.
SCHIELD, Mr. and Mrs. WILLIAM
SCHLESINGER, Mr. BERT.
SCHWARTZ, Mrs. RAY
SCHWARTZ, Mr. MONROE
SCOTT, Mrs. ALBERT WOODBURN.
SECKLES, Miss ALICE
SELLER, Miss Estelle
SHAINWALD, Mrs. C. L.
SKERTEN, Mr. A. J. L.
SHIELDS, Mr. JOHN F.
SIDEBOTHAM, Mr. and Mrs. A. F.
SIMPSON, Mrs. ANDREW
SINSHEIMER, Mr. PAUL
SLATER, Mrs. U. M.
SLATER, Miss HELEN
SMITH, Mrs. JULIUS PAUL.
SMITH, Mr. SIDNEY W.,
SPRING, Mrs. AMASA
STERN, Mrs. J.
STEVENS, Dr. AMY C.
STONE, Miss JENNIE
STONE, Mrs. MARCUS.
TAYLOR, Miss FRANCES E.
TETLEY, Mrs. T. WILKINSON.
THOMAS Mr. and Mrs. WILLIAM.
TREAT, Mrs. WALTER PARKER
TURNER, Mr. and Mrs. ALLISON H.
TURNER, Miss RUTH.
TURNER, Mr. EDWARD D. Jr.
UPHAM, Admiral & Mrs. B.
VAN SICKLEN, Mr. FRED D.
WALDECK, Mr. and Mrs. HERMAN
WAYCOTT, Mr. W. B.,
WARREN, Miss ETTA MARION
WEBSTER, Mrs. WALTER B.
WEIL, Mr. ROBERT L.
WEIL, Mr. SAMUEL C.
WELLS, Mrs. GEORGE R.
WEMPE, Mr. and Mrs. GERHARD
WEYMOUTH, Mr. CLARENCE R.
WIEL, Mr. and Mrs. IRVIN J.
WILLCUTT, Mr. and Mrs. GEORGE B.
WILSON, Mr. and Mrs. WM. HAROLD.
WOOLF, Mr.and Mrs. HENRY
WOOD, Mr. FRANK L.
YAMAMOTO, T.
YERINGGTON, Mrs. H. M.
YOUNG, Mr. and Mrs. JAMES H.,
YOUNG, Miss MATTIE
YOUNGER, Dr. and Mrs. EDWARD A.
YOUNGER, Mrs. W. J.,
ZEILE, Miss MARION.
ZEIMER, Mrs. HANNAH K.

CATHEDRAL APARTMENTS

1201 California Street

San Francisco, California

Telephone Prospect 7700

PERMANENT GUESTS

ALEXANDER, Mr. and Mrs. LEO. E.
ARNHOLD, Mrs. FLORA
ASH, Mrs. JULIA,
ASH, Mrs. E. K.
BOGERT, Mr. and Mrs. T. L.
BOSKOWITZ, Dr. and Mrs. GEORGE H.
BRADLEY, Mr. and Mrs. PETER
BREMER, Mr. and Mrs. MILTON A.
BULL, Commodore & Mrs. JAMES H.
CAREY, Mrs. P. W.,
CASTLE, Mr. and Mrs. ALBERT E.
DAY, Mr. and Mrs. WILLIAM P.
DEARING, Captain and Mrs. A. P.
DE GOLIA, Mr. and Mrs. EDWIN B.
de GUERRE,, Mrs. IDA E.
DENNINGER, Mrs. M. H.
DUPONT, Mr. and Mrs. PHILIP
EATON, Dr. and Mrs. GEORGE LEE,
ELLIS, Mr. and Mrs. E. W.
ELLIOTTT, Mr. and Mrs. A. G.
EPSTEIN, Mr. RUDOLPH B.
FATJO, Mrs. MARY JUDGE
FAXON, Mr. and Mrs. ROSS STEELE
FLINN, Mr. and Mrs. CHARLES F.
FREEMAN, Mr. and Mrs. J. EUGENE
FROMAN, Dr. BERTRAND S.
GARFIELD, Mr. and Mrs. CHESTER A.
GOLD, Mr. and Mrs. JULIUS
GOODFELLOW, Mr. and Mrs. ARTHUR W.
GUSTAFSON, Miss SELMA, JEAN
HAAS, Mr. and Mrs. MILTON,
HAUSER, Mr. and Mrs. JOSEPH F.,
HARRISON, Mrs. EUGENIE C.
HARRISON, Major C.
HENKEL,, Mr. and Mrs. JOSEPH J.,
HOEY, Mrs. JOHN
JULIAN, Mr. and Mrs. EDWARD A.
KELLER, Mr. and Mrs. JAMES A.
KELLY, Mr. and Mrs. McCLURE
KEN'T, Mr. EASTON
KILGRAIF, Mrs. ELIZABETH P.
LASH, Mr. and Mrs. HORACE W.
LEVEE, Mr. and Mrs. S. M.
LION, Mrs. ADELE
MATHIEU, Mrs. FRANCIS LATIMER
McCANTS, Mr. and Mrs. MELNOTTE
McCORMICK, Mr. and Mrs. GEORGE
MESLER, Mr. and Mrs. ARTMUS
MONROE, Mr. and Mrs. LEO. G.
OLMSTEAD, Miss ANITA E.
O'NEILL, Dr. and Mrs. JOHN R.
NICKEL, Mr. and Mrs. J. LEROY
PAINE, Mr. and Mrs. ROBERT F.
PEPPERDAY, Mr. ALFRED C.
PERKINS, Mrs. GEORGIANA M.
PESCIA, Mrs. R. A. SWEENY
PLAUT, Mr. and Mrs. CARLO S.
POSEY, Mrs. MARY M.
RENNER, Mr. and Mrs. FRED J.
RIVINIUS, Mr. and Mrs. E. C.
ROBINSON, Mr. and Mrs. VICTOR H.
SEAMAN, Mrs. K. de R.
SHAPRO, Mr. and Mrs. BENJAMIN F.
SHAUGHNESSY, Mr. F. C.
SHINGLE, Mrs. MATTIE M.
SILVERSTEIN, Mr. nad Mrs. JOHN F.
SMITH, Mr. and Mrs. EUGENE R.
SMITH, Dr. WALLACE B.
SNEADAKER, Mr. and Mrs. WILLIAM H.
STARR, Mr. and Mrs. GEORGE E.
TUPPER, Mr. and Mrs. FRANK B.
VERNON, Miss CATHERINE N.
WARREN, Mr. and Mrs. CHARLES A.
WELSH, Mrs. J. M.
WHITNEY, Mr. and Mrs. VINCENT
ZIMMERMAN, Miss HAZEL L.

HUNTINGTON APARTMENTS

1075 CALIFORNIA STREET, SAN FRANCISCO

Telephone FRANKLIN 5400

CATHEDRAL APARTMENTS

1201 CALIFORNIA STREET, SAN FRANCISCO

Telephone PROSPECT 7700

HUNTINGTON APARTMENTS

1075 California Street

San Francisco, California

Telephone Franklin 5400

PERMANENT GUESTS

ANCKER, Mr. and Mrs. ABRAHAM
BAIRD, Mrs. VERONICA B.
BAKER, Mr. PHILIP S.
BECKMANN, Mr. and Mrs. JULIAN V.
BERNHEIM, Mr. and Mrs. A.
BLOOD, Mr. and Mrs. GEORGE D.
BLUMLEIN, Mr. JACOB
BOTHIN, Mrs. HENRY E.
BOYER, Mr. and Mrs. GUSTAVE A.
CAHILL, Mrs. EDWARD F.
CASTLE, Mrs. WALTER M.
CASTLE, Mr. FRED B.
CHARLES, Mr. and Mrs. RAYMOND W.
CLINTON, Mr. and Mrs. JAMES E.
COFER, Mr. and Mrs. ELLIOTT M.
COSGROVE, Mr. JOHN E.
CUNNINGHAM, Mr. and Mrs. E. T.
DIBBLEE, Mr. and Mrs. ALBERT J.
EDWARDS, Mr. and Mrs. E. H.
EELLS, Mr. and Mrs. CHARLES P.
EPSTEIN, Mr. and Mrs. DOUGLAS T.
EPSTEIN, Mr. and Mrs. E.
EPSTEIN, Mr. and Mrs. M.
FIRESTONE, Mr. CHARLES V.
FORMES, Mr. LEONARD L.
FRANK, Mr. and Mrs. LESTER L.
FRANKENHEIMER, Dr. JULE B.
FRIEDLANDER, Mr. and Mrs. HOWARD J.
GALLAND, Mr. BARNEY B.
GETZ, Mrs. DORA
GOLDSTEIN, Mr. and Mrs. S. H.
GOMBERT, Mrs. M.
GREEN, Mr. and Mrs. A. E.
GUERNSEY, Mr. and Mrs. R. B.
GUNDELFINGER, Mr. EDWARD R.
HALEY, Mr. and Mrs. S. MILTON
HANEY, Mrs. G. J.
HARGIS, Mrs. LIONEL D.
HARPER, Mr. and Mrs. ROBERT T.
HART, Mr. BENNO Jr.
HOFFMANN, Dr. LAWRENCE H.
HOUSTON, Dr. and Mrs. ALBERT J.
HOUSTON, Mr. and Mrs. HOWARD
HUGHES, Mis HELEN
ISAACS, Mr. J. D.
JACOBS, Mrs. CARRIE E.
JACOBS, Mr. and Mrs. J.
JENKINS, Mr. and Mrs. REGINALD C.
KAUFMANN, Mr. and Mrs. WILLIAM
KENNEDY, Mr. and Mrs. J.
LACHMAN, Mr. and Mrs. GUS.
LANSER, Mr. and Mrs. LAWRENCE A.
LASTRETO, Mr. and Mrs. CHARLES B.
LATZ, Mr. BENJAMIN J.
LEVINGER, Mr. and Mrs. BEN.
LEVY, Miss HARRIET L.
LEVY, Mr. and Mrs. HENRY
LILLICK, Mr. and Mrs. IRA S.
LOSER, Mrs. WILLIAM
MACDONALD, Mr. and Mrs. W. G.
MANHEIM, Mrs. HENRY S.,
MARSHULTZ, Mrs. L. C.
MARTIN, Mr. and Mrs. GEORGE A.
McKEE, Miss ELEANOR
McMAHON, Miss M. J.
McNAB, Mrs. JAMES,
MEYER, Mrs. CELINE
MEYER, Mrs. SELDA
MORTON, Mr. and Mrs. FREW
MURPHY, Mr. and Mrs. JAMES D.
NEWHOUSE, Mr. ARTHUR A.
PAYSON, Captain ALBERT H.
PIKE, Mr. and Mrs. CHARLES W.
POCKWITZ, Mr. and Mrs. LEO.
POHEIN, Mr. and Mrs. HUGO
POHEIM, Dr. JOSEPH F.
POSNER, Dr. and Mrs. MILTON M.
PUTZEL, Mrs. ESTELLE
REID, Mr. and Mrs. ROBERT
REINERS, Mr. and Mrs. J. A.
RINGOLE, Mr. GUS C.
RITTIGSTEIN, Mr. JACK M.
ROBBINS, Mr. R. D.
ROSEWATER, Mr. and Mrs. WILLIAM N.
ROWE, Mr. and Mrs. ARTHUR E.
SACHS, Mr. H. S.
SAMPSON, Dr. and Mrs. ARTHUR F.
SCHWEITZER, Mr. and Mrs. M.
SHAPIRO, Mrs. A.
SHIREK, Mr. HERBERT M.
SHIREK, Mr. and Mrs. SIDNEY
SHOUP, Mr. and Mrs. PAUL
SIMON, Mrs. ALFRED
SIMON, Mr. CHARLES J.
SIMON, Mr. and Mrs. RICHARD O.
SMITH, Mr. and Mrs. C. F.
SOBASLAY, Dr. and Mrs. JULIUS
SOMAVIA, Mr. and Mrs. JOHN T.
SOULE, Dr. and Mrs. MILAN
SPARLING, Miss FRANCES
SPRAGUE, Miss FRANCES A.,
SPRAGUE Miss LOUISE
STEVENS, Dr. and Mrs. BURT S.
SUTRO, Mr. and Mrs. EMIL
SYMONS, Mr. and Mrs. WILLIAM S.
TAYLOR, Mr. and Mrs. FRANK L.
TENNEY, Mrs. E. R.
TODD, Mrs. A. W.
WALKER, Mrs. E. J.
WEINGARTEN, Mr. and Mrs. ARTHUR
WILLIAMS, Mrs. ALICE S.
WOLFF, Mrs. W. L.
WOOD, Mr. and Mrs. BENTON G.
ZENTNER, Mr. and Mrs. JULES

Clift Hotel

The newest and most elegant addition to San Francisco's down-town hotels—far enough away from the main streets to miss the noise and turmoil, but close enough to be ideally convenient.

Operated on European Plan
at very reasonable rates.

Clift Hotel

AT CORNER OF GEARY AND TAYLOR STREETS, SAN FRANCISCO

Under Management of

CLIFT HOTEL COMPANY

FREDERICK C. CLIFT, Pres. and Managing Director

H. S. WARD, Resident Manager

Clift Hotel

AT CORNER OF GEARY AND TAYLOR STREETS, SAN FRANCISCO

Under Management of

CLIFT HOTEL COMPANY

FREDERICK C. CLIFT, Pres. and Managing Director

H. S. WARD, Resident Manager

European Plan

Telephone, Prospect 4700

PERMANENT GUESTS

ARNDT, Mr. and Mrs. M. S.
AUSTIN, Mrs. H. S.
AUSTIN, Miss.
BAILEY, Mrs. E. J.
BAILEY, Mr. F. A.
BALL, Mrs. W. J.
BENTLEY, Mr. and Mrs. ROBERT I.
BODLER, Mr. and Mrs. F.
BORDEN, Mrs. IVEY L.
BOWERS, Mrs. WM. F.
BRANDRETH, Mr. HERBERT U.
BRIGGS, Mr. and Mrs. CLARENCE F.
BROWN, Miss GERTRUDE
BURNHAM, Mr. and Mrs. LEE COLE
CASSERLY, Miss MARGARET
CHAPMAN, Mrs. R. V.
CLIFT, Mr. and Mrs. FREDERICK C.
COLEMAN, Mr. WILLIAM
COLLINS, Mr. JOHN
CORBET, Mr. and Mrs. BURKE
CURRAN, Mr. HOMER F.
DALY, Mrs. J. D.
DICKENSON, Mrs. E. R.
DONAHUE, Mrs. FRANCES CLIFT
ERB, Mrs. S. E.
FAZACKERLY, Miss MARY
FOSTER, Mr. and Mrs. J. F.
FOSTER, Mrs. M. A.
GRISWOLD, Mr. C. A.,
GROSS, Mr. and Mrs. DAVID
GUNN, Mrs. J. O. B.
HABER, Mrs. JOSEPH
HERDMAN, Mr. W. J.
HEGGSBLADE, Mr. and Mrs. F. W.
HIGHLEY, Mr. and Mrs. E. S.
HOLT, Mrs. BENJAMIN
HOWLAND, Mr. FRANK L.
KENNEDY, Mrs. LAURA V.
KERN, Mr. and Mrs. A. E.
KINSELL, Mr. and Mrs. HENRY S.
KNIGHT, Mrs. GEORGE A.
LACHER, Mr. and Mrs. LESTER
LAMBERTON, Mr. CHARLES H.
LAMBERTON, Miss M.
LEVY, Miss BERTHA
LEWIS, Miss MARION
LEWIS, Miss ADELAIDE
LEWIS, Miss PANSY B.
LITCHFIELD, Mrs. SARAH E.
LOWENBERG, Mr. ALBERT J.
MAGGARD, Mr. EDWARD H.
MARCUS, Mrs. A. J.
MARKS, Mrs. JOSEPH
McCLELLAND, Gen. and Mrs.
McCORD, Mr. and Mrs. C. B.
McLAREN, Mrs. DONALD
MEYER, Miss G. R.
MEYER, Mrs. M. C.
NICOL, Mrs. GEORGE W.
OPPENHEIMER, Mrs. J.
OSER, Mrs. M.
PENDLETON, Mrs. L. L.
PETERSON, Mr. N. J.
PLATT, Mrs. C. B.
RAGGI, Mr. JAMES
RITCHIE, Mr. R. J.
ROCHE, Mr. and Mrs. THEODORE J.
ROSE, Mrs. S. M.
SARGENT, Mrs. J. P.
SCOVEL, Mr. and Mrs. GEORGE S.
SEALE, Mrs. H. W.
SEARLES, Mrs. CLARA
STOW, Mrs. VANDERLYNN
SUGUY-DELATTRE, Mrs. J.
VON RHEIN, Mr. and Mrs. OTTO E.
WARD, Mr. and Mrs. HARRY S.
WILHOIT, Mrs. GEORGE E.

Hotel Stewart

GEARY STREET ABOVE POWELL
SAN FRANCISCO

Moderate Rates.

Telephone Sutter 3640

CHAS. A. STEWART and MARGARET STEWART
PROPRIETORS

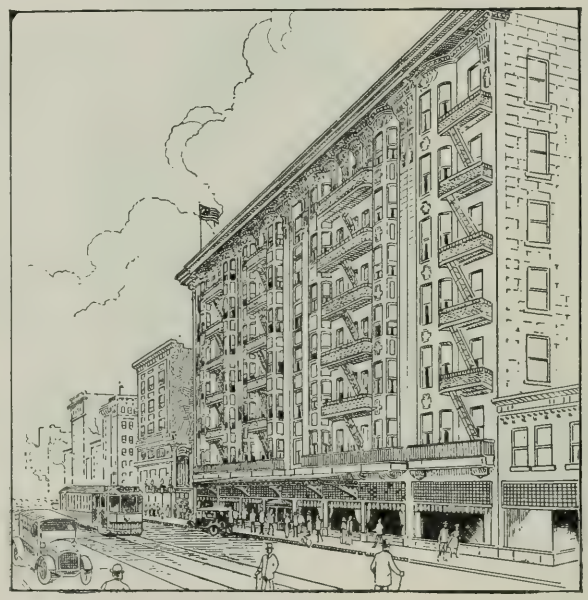

The HOTEL STEWART has entertained guests from every part of the world. It is favorably known to travel from the Orient, the Islands, Coast ports and to the Army and Navy.

So popular has the Stewart become that three additions became necessary. The Stewart is located in the very center of the shopping, theater and cafe districts. It maintains a dining-room service unequalled in San Francisco. The appointments are the best—not over-luxurious, but comfortable and homelike. Every steamer and train is met by uniformed representatives with the Stewart auto bus. The Geary Street line (Municipal Railway) passes the door from the Union Ferry Depot. From the Third and Townsend Depot the Third street cars transfer to the Geary. Any part of the city can be reached from the Stewart Hotel by street cars on one fare

When Paying Fare From Third and Townsend Sts. Ask for Geary St. Transfers

AFTERNOON TEA SERVED IN THE DINING ROOM FROM 2 TO 5 P. M. ARRANGEMENTS CAN BE MADE WITH THE HEAD STEWARD FOR LUNCHES, DINNERS, AND BANQUETS, SPECIAL TEA OR CARD PARTIES.

Hotel Stewart

353 Geary Street, San Francisco.

Mr. CHARLES A. STEWART
Miss MARGARET STEWART **Proprietors.**

Telephone Sutter 3640

Private Exchange Connecting All Apartments

Reception Day, Monday

PERMANENT GUESTS

Permanent Guests and Prominent Pacific Coast People to Be Found at the STEWART HOTEL When In San Francisco

ALLISON, Mr. A. M.

ATKINSON, Mr. & Mrs. F. F., Sacramento

BADGER, Mr. and Mrs. G. S.

BAIN, Mr. CHAS. M., Shanghai, China.

BALDWIN, Mr. and Mrs B. D., Honolulu.

BECKMAN, Mrs. WM.

BLY, Mr. LEON

BREWSTER, Rev. George W., Jr.

BROWN, Mrs. R. J.

BROWN, Mr. and Mrs. U. W., Colusa, Cal.

COFFIN, Mr. and Mrs. F. H., Mill Valley.

CRANE, Mr. and Mrs. FRANK, Merced, Cal.

DOUGLAS, Mr. and Mrs. W. J., Reno.

DOW, Mrs. GEORGE E.

DOWNS, Mr. C. R., Sutter Creek, Cal.

EVERETT, Mrs. G. A.

FRASER, Mr. J. D.

FALLON, Miss MARGARET

FARNSWORTH, Mrs. G. H.

FARNSWORTH, Mr. and Mrs. GEO. N., Colusa, Cal.

FOGLE, Mr. O. B.

GIBSON, Miss CALIFORNIA, Williams, Cal.

GOVAN, Mr. and Mrs. J. E., Sacramento.

GRAGG, Mr. and Mrs. M. M., Monterey,

GUYETT, Mr. RODERICK G.

GROZIER, Mrs. L. M.

HAZARD, Mr. and Mrs. C. D., Quincy, Cal.

KIRKWOOD, Mr. JOSEPH, Sydney, Australia.

LYDECKER, Mr. & Mrs. ROBT., Honolulu

McCANDLESS, Mr. and Mrs. JAMES S., Honolulu, T. H.

MORAN, Mrs. W. B.

PRECHTEL, Mrs. GEORGE P.

ROBINSON, Mr. and Mrs. OSCAR, Colusa, Cal.

SELL, Mr. WM., Jr., Yosemite, Cal.

STEWART, Mr. and Mrs. CHARLES A.

STEWART, Miss MARGARET.

TURRELL, Miss L.

WALLACH, Mrs. L.

WATT, Mr. and Mrs. JOHN, Honolulu, T. H.

WELLES, Miss VIRGINIA.

YATES, Col. A. W. and W. F.

CARTWRIGHT HOTEL

SUTTER ABOVE POWELL

The Home-like Hotel

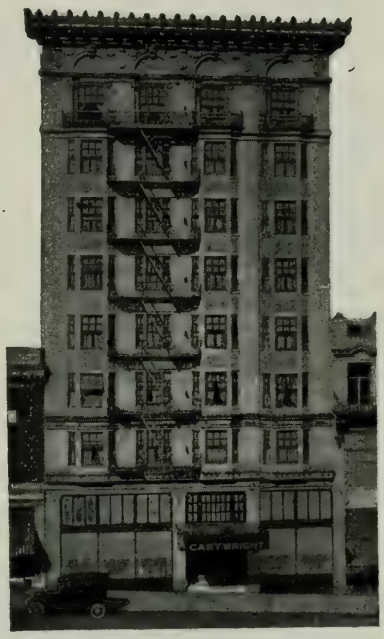

The Cartwright Hotel is admirably situated on Sutter, just off Powell Street, near the theatrical and shopping districts, but just outside of the noisy traffic.

The convenient location, reasonable rates and personal service makes this popular hotel the ideal place to stop while in San Francisco.

The homelike atmosphere of the lobby adds much to the happiness and content of the guests. Here you may lounge in the luxurious comfort of a roomy chair or davenport, and enjoy a musical program or the latest current events—brought in by a nine-tube Super-Heterodyne Radio.

The guest rooms, all of which have outside exposure, are of liberal size, splendidly ventilated and tastefully furnished. Each room is connected with a private bath.

Telephone Sutter 7070

524 SUTTER STREET **SAN FRANCISCO, CALIF.**

CARTWRIGHT HOTEL

524 SUTTER STREET
NEAR POWELL

TELEPHONE SUTTER 7070

PERMANENT GUESTS

BARRETT, Mr. W. W.
BECKER, Mr. and Mrs. L.
BELCHER, Judge EDWARD A.
BUTTLER, Mr. T. J.,
CAMPBELL, Miss MAY
CARROLL, Mr. A. A.
COPE, Mrs. FLORENCE,
DEAN, Mr. W. S.
DESMOND, Miss IDA
DYER, Mr. and Mrs. FRANCIS J.,
FOLSOM, Mrs. F. M.
FOURNEY, Mr. and Mrs. J.
GERTRIDGE, Mr. F. W.,
GOLDSTEIN, Mr. and Mrs. B.
HOWE, Mr. and Mrs. H. L.
HUGGINS, Mr. F. H.,
IVES, Mrs. CHARLES
JALLER, M. H.,
KAUFMAN, Mrs. H.,
KELSEY, Miss C.,
KIRKPATRICK, Mrs. E.,
LEVY, Mrs. BERNICE
LISSAK, Miss MADELINE
LISSAK, Miss MAUDE A.
MARIS, Mr. WILLIAM,
MARSTON, Mrs. F. F.,
McINTRYE, Mrs. G.,
MELOY, Mr. H.,
MOSHER, Miss N.,
MULLIGAN, Mr. D. E.
MURRAY, Mr. HARRY
PEASE, Mr. A. S.,
PETTIT, Miss MILDRED
RANDALL, Mrs. W.,
RICHARDS, Mr. and Mrs. J. J.
RINALDO, Mrs. F.
SAMUELS, Mr. W. T.,
SCHNEIDER, Miss S.
SIGWART, Mr. and Mrs. O.,
SOLINSKY, Mr. FRANK J., Jr.
STEIN, Miss BESSIE
STRONG, Mr. ALLEN
STROYAN, Mr. GILBERT
TEHON, Mrs. S.,
THEOBOLDT, Mrs. J. T.
WALTENSPEIL, Miss E.
WHITE, Mr. and Mrs. J. D.,
WICKES, Miss M. E.

Hotel Oakland

AT HARRISON, THIRTEENTH and FOURTEENTH STREETS

OAKLAND, CAL.

Telephone Glencourt 7000

Unsurpassed in the architectural dignity of its exterior, the charm of its numerous spacious public rooms and the refinement of its social animation. Every service advantage known to the best metropolitan hotels and a cuisine that is nationally famous.

The Hotel Oakland is the center of all important social functions of Oakland and Alameda County; Headquarters of the Oakland National Horseshow; Chicago Grand Opera Season; Army and Navy Gatherings, and is the Intercollegiate Alumni Hotel for its district.

Direct affilliations with Oakland Airport Service.

Ideally located for all points in the San Francisco Bay region.

MANAGEMENT . . W. C. JURGENS

THE LEADING HOTELS

HOTEL OAKLAND

WM. C. JURGENS, Manager

TELEPHONE GLENCOURT 7000
Private exchange connecting all rooms.

The Hotel Oakland occupies the entire city block bounded by 13th, 14th, Harrison and Alice streets, in the heart of the city. Reached by all electric street and ferry lines.

The Hotel Oakland caters to the discerning ones of the world. Every comfort, convenience, courtesy and luxury, and an unrivaled cuisine characterizes the service Afternoon tea served daily from 4 to 6 o'clock.

PERMANENT GUESTS.

ABBOTT, Mr. CARL H.
ALLEN, Mrs. CHARLES R.
ALLEN, Mr. P. D.
ALLEN, Mrs. J. B.,
ANDERSON, Mr. and Mrs. W. R.,
ANDERSON, Mrs. W. W.,
AYERS, Mr. and Mrs. C. P.,
BEARDSLEY, Mr. and Mrs. CHARLES A.
BERNSTEIN, Mrs. L.,
BERNSTEIN, Miss ISABEL
BILGER, Mr. FRANK W.
BISHOP, Mr. GEORGE L.
BLACK, Dr. B. W.,
BLOOM, Mr. and Mrs. B. E.
BON, Mrs. M. I.,
BONESTELL, Mr. and Mrs. HORATIO S.
BRIGGS, Dr. W. S.
BUNEMAN, Mrs. G.
CARNEAL, Mr. T. D.
CLARK, Dr. WILLIAM A.
CLEMENT, Mrs. ADA,
COOK, Mrs. J. P.,
CRELLIN, Mr. and Mrs. T. A.,
CUTTING, Mr. and Mrs. FRANCIS P.
DAVIE, Hon. JOHN L.,
EASTERBROOK, Mrs. D. E.
FENTON, Miss JENNIE M.
FLEMING, Mr. A. P.
FLETCHER, Mr. ALFRED T. B.
FRISSELL, Mr. and Mrs. E. H.
FROST, Mr. FRANK W.
FRY, Mr. and Mrs. WALTER S.
GATCH, Mr. and Mrs. CLAUD
GATCH, Miss ORYTHA
GILES, Mrs. W.
GLASSCOCK, Mrs. A. H.
HANNAN, Miss LORETTA
HARMON, Mr. and Mrs. W. W.
HATCH, Mr. F. W.,
HEWSON, Mr. FULTON M.
HOLT, Mr. and Mrs. C. PARKER. and family
HOOD, Mrs. A.
HUTCHINSON, Mr. and Mrs. C. T.
IRWIN, Dr. S. V.
JACOBS Mrs. M.,
JACOBSON, Mr. M.
JONAS, Mrs. ABRAHAM
JONES, Mr. and Mrs. EDGAR A.
JONES, Mr. E. L.,
JURGENS, Mr. and Mrs. WILLIAM C.
KNOX, Mrs. BERTHA
KNOX, Miss BELLE
LENNON, Mrs. M.
LEWIS, Mr. and Mrs. IRVING C.
MARRE, Mr. AUGUSTUS A.
McDONALD, Miss E. A.,
McDONALD, Admiral J. D.,
McELROY, Mr. JAMES J.
McNEE, Mrs. HATTIE A.,
McNEE, Miss CLAIRE
MEEK, Mrs. H. W.
MILLER, Mr. IRA ATWELL
MONROE, Mr. and Mrs. C. J.
MORGAN, Mr. and Mrs. WILLIAM J.
MURDOCK, Mr. and Mrs. C. P.
OSGOOD, Mrs. FRED S.
PHILLIPS, Mrs. M. O.,
PRESTON, Miss PEGGY
PRINCE, Mr. and Mrs. R. J.
PROCTOR, Mrs. CHARLES M.
RICHARDS, Mrs. A. C.
ROSEN, Mrs. V.
SHEPHERD, Mrs. RUTH M.,
TAYLOR, Dr. W. S.
VOSWINKLE, Mrs. E.
WAHRHAFTIG, Mr. MATT.,
WARREN, Mrs. W. S.
WASHBURN, Mrs. J. S.
WEBER, Mr. and Mrs. F. F.,
WETMORE, Mr. CLARENCE J.
WILHELM, Mrs. ETHEL
WILSON, Mr. and Mrs. WILBUR I.
WING, Mr. H. McKEE
WING, Mr. W. H.
WOOLNER, Mr. BEN F.,
WRIGHT, Mrs. J. T.

OAKLAND NATIONAL HORSE SHOW
OAKLAND ROTARY CLUB (Howard Schaffer, Secretary)
OAKLAND FORUM (Miss A. F. Brown)
WESTERN RADIO INSTITUTE

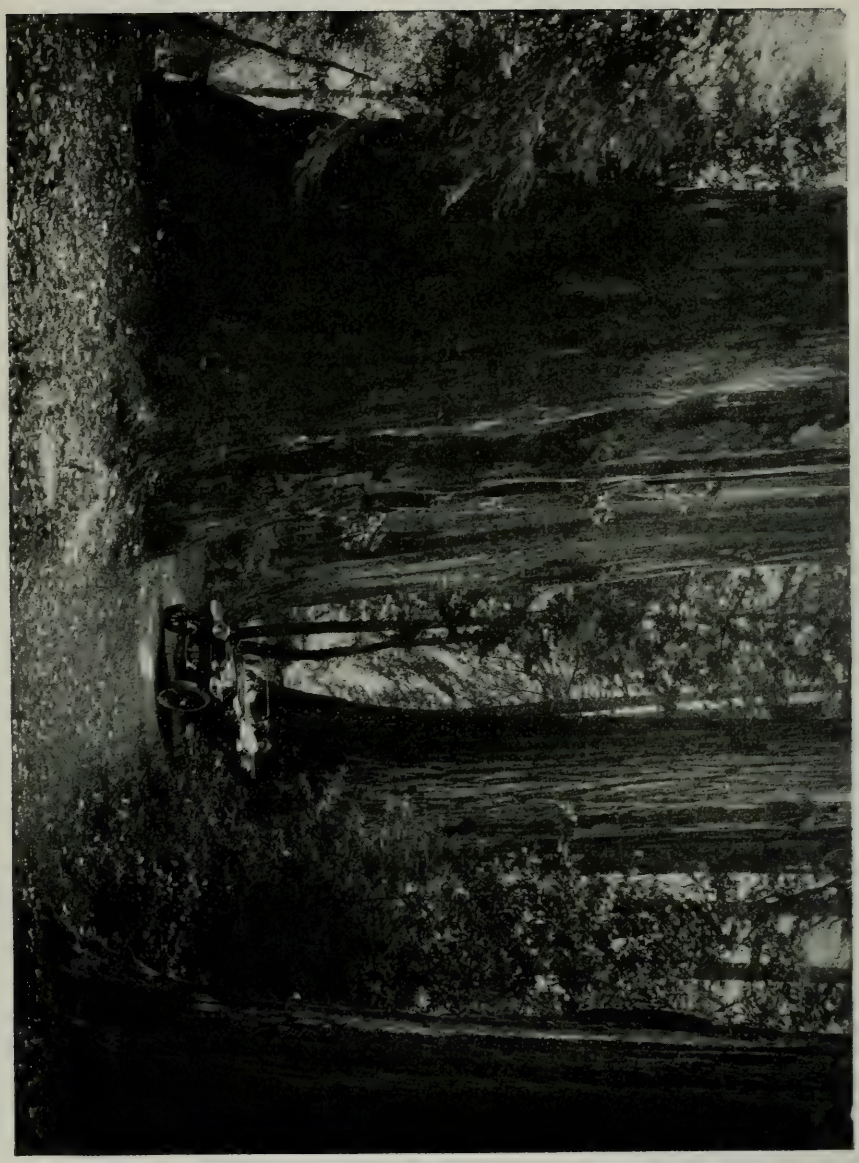

REDWOOD LODGE, Wrights, Santa Cruz Co., Cailf.
A. P. COX, Proprietor

REDWOOD LODGE

in the heart of the
SANTA CRUZ
MOUNTAINS

Ten Miles From the Beach—

Among the Big Trees.

Elevation 1500 Feet

This romantic resort (famous for honeymoon parties since 1859) has been thoroughly renovated. Numerous individual bungalows. New tennis court. New dance platform. Pool room. Swimming pool.

Quiet, restful, refined surroundings. First-class accommodations for a limited number of first-class guests.

Excellent home cooked meals served in large attractive dining room.

Auto trips may be arranged from here for Santa Cruz, Big Basin or any section of the mountains at reasonable rates.

Rates—Transient, $4.00 a day; $25.00 and up a week. A reduction will be made to families or parties by the month or for the entire season.

Write

A. P. COX, Wrights, Calif.

Hotel Richelieu.

HOTEL RICHELIEU

VAN NESS AT GEARY

PHONE FRANKLIN 2381

SAN FRANCISCO

An Exclusive Family and Tourist Hotel

One of the most select family hotels in San Francisco. Situated on beautiful Van Ness Avenue, the longest and widest thoroughfare in the City. The cuisine is noted for its excellence.

Weddings, Receptions, Dance Parties, solicited.

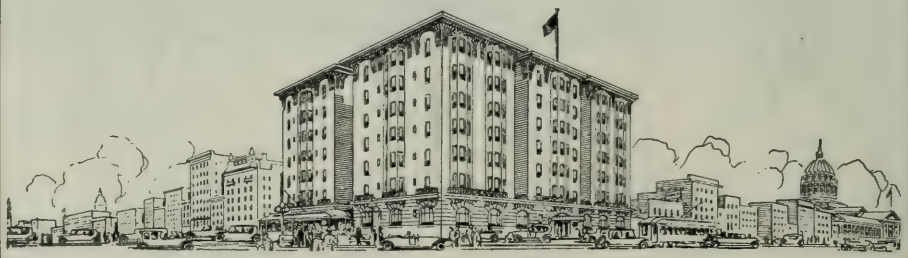

GLEN RITA HOTEL

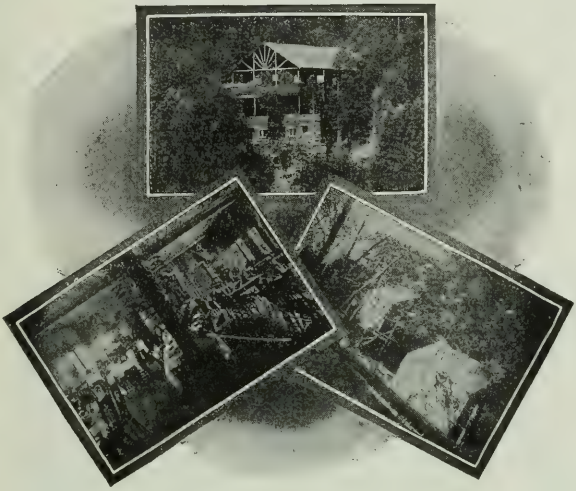

MONTE RIO

One block from Northwestern Pacific Depot; auto bus meets all trains. Firstclass family hotel with every modern comfort and convenience. Electric lights and sanitary plumbing. All bedrooms are well furnished, equipped with floss mattresses, and have washstands with running water. Rooms may also be had with private bath. Tents are well shaded and within hotel grounds, built on platforms with board walls, front and side porch, electric lighted and furnished same as rooms. Large porches around the main building command a panoramic view of the entire scenery. Just a step to Russian River for boating, bathing and fishing. Dining room is large, airy and comfortable, and is noted for its excellent cuisine and service. Music is rendered during evening meal. In our new pavilio nwe have after-dinner dancing for the exclusive use of our guests. This resort is conducted in a strictly first-class manner, the main feature being assurance of a personal interest taken in the etnertainment. of our guests. Within hotel grounds, space is reserved for parking of autos. Make eservations in advance, especially in June, July and August, and give exact requirements in first letter to avoid delay. Can accommodate 250. Open May to October. Long distance telephone. Rates upon application. Send for illustrated booklet. Address:

WM. C. HEALY

MONTE RIO, SONOMA COUNTY, CALIFORNIA

The Pacific States Hotel

556 CALIFORNIA STREET

Between Kearny and Montgomery

Phone Davenport 320

(The Hotel Beautiful—Colonial Effect Throughout)

The Most Centrally Located Hotel in San Francisco

150 ROOMS—ALL MODERN CONVENIENCES
50 SUITES WITH PRIVATE BATHS
EVERY ROOM AN OUTSIDE ROOM EVERY BATH AN OUTSIDE BATH
WE GIVE YOU LOCATION, SERVICE AND EQUIPMENT
TAKE CAR No. 16 FROM FERRY OR THIRD STREET DEPOT

RATES:

Rooms per day - - - - $1.00, $1.50, $2.00

SPECIAL RATES BY THE WEEK

UNDER THE MANAGEMENT

L. DELMON CO., Proprietors

Lake Tahoe

CALIFORNIA

Trout fishing in lake and streams; boating and bathing; auto, launch and horseback trips; mountain climbing; bowling, tennis.

TAHOE TAVERN

ideally located among the pines on the shore of Beautiful Lake Tahoe, affords all the comforts of a first-class hotel.

Enjoy Golf a mile above sea level. Three additional holes added and links greatly improved. New out of-door steam heated swimming tank.

An overnight trip from San Francisco via Southern Pacific and Lake Tahoe Railway also a delightful motor tour over State roads.

For rates and reservations write or telegraph

The
METROPOLITAN LIFE
Insurance Company
Pacific Coast Head Office, Metropolitan Life Building
600 Stockton Street Phone Douglas 7000 **San Francisco**

THE MUTUAL LIFE INSURANCE COMPANY OF NEW YORK
HUNTER DULIN BUILDING, 111 Sutter Street
SAN FRANCISCO, CAL.
W. L. HATHAWAY, Manager.
Phone Sutter 6526

THE EQUITABLE LIFE ASSURANCE SOCIETY
OF THE UNITED STATES
M. HAROLD CASEY, Agency Manager C. J. SAUTER, Cashier
H. C. DONNELS, Resident Supervisor
CALIFORNIA-COMMERCIAL UNION BUILDING, Montgomery Street at Pine
San Francisco

FIRE ASSOCIATION OF PHILADELPHIA
PHILADELPHIA FIRE & MARINE INSURANCE CO.
RELIANCE INSURANCE CO. OF PHILADELPHIA
VICTORY INSURANCE CO. OF PHILADELPHIA

Pacific Coast Dept., 200 Bush St. SAN FRANCISCO, CALIF.
FRANK M. AVERY, Manager **CHAS. L. BARSOTTI, Assistant Manager**

"OLD AND TRIED" **Organized A. D. 1849**
GLENS FALLS Insurance Company
of GLENS FALLS, N. Y.
FIRE -:- AUTOMOBILE -:- MARINE INSURANCE
R. H. GRIFFITH, Manager, Pacific Coast Department
354 PINE STREET, SAN FRANCISCO, CALIF. **Phone Sutter 2517**

H. A. BINDER
GENERAL AGENT
MASSACHUSETTS MUTUAL LIFE INSURANCE CO.
SUITE 687 MONADNOCK BUILDING, SAN FRANCISCO
Phone Douglas 6775

Educational

SCHOOLS & COLLEGES

ALICE B. CANFIELD SCHOOL
NURSERY SCHOOL AND PRIMARY GRADES
Morning School from 9 a. m. to 12 m.
Afternoon School from 1 to 6 p. m., for older pupils
MUSIC — FRENCH — MANUAL ARTS
SUMMER FARM FOR CHILDREN
SAN JUAN BAUTISTA JUNE 16th to SEPTEMBER 1st
ALICE B. CANFIELD Director
Telephone Fillmore 7625 2653 STEINER ST., SAN FRANCISCO

Secretarial Training Shorthand Accounting Bookkeeping
MacALEER SCHOOL - FOR PRIVATE SECRETARIES
SELECT SCHOOL FOR YOUNG PEOPLE
WRITE FOR BOOKLET
Fourth Floor, 68 POST STREET
Phone Davenport 6473 SAN FRANCISCO

Telephone Berkeley 4986
STANDARD SECRETARIAL SCHOOL
A SCHOOL FOR THE DISCRIMINATING
15 Shattuck Square, Berkeley, California
Addison Street Entrance
P. H. ROSS, President

THE POTTER SCHOOL
1899 PACIFIC AVENUE, SAN FRANCISCO
A Day School for Boys of All Ages.
Accredited to the Universities.
GEORGE SABINE POTTER, Head Master

DREW SCHOOL

High School course admits to college in two years; keen, ambitious students, 1 to 1½ years.
Grammar course, accredited, saves half time.
Thorough teaching, small classes, individual attention. Annapolis, West Point, Army Commissions; 100% of our 7 recent classes passed.
Our High School course accepted in public schools.
College Entrance Board exams: Efficient tutoring.
Individual lessons after school, Saturday and vacations. Summer classes, all studies.
Day, evening. Both sexes. Adults welcomed.
"Without any doubt, the best school of its kind in California."—Official Federal Report.

JOHN S. DREW, 2901 California Street West 7069

Telephone Kearny 4879

FRENCH-SPANISH

L'ECOLE FRANCAISE

Professor A. Tournier

Hours: 1:30 to 10 p. m., or by mail

WHITNEY BUILDING, 133 GEARY STREET SAN FRANCISCO

ST. ROSE ACADEMY

Conducted by DOMINICAN SISTERS

S. E. COR. PINE AND PIERCE STREETS, SAN FRANCISCCO

A completely equipped Boarding and Day School for Girls. This institution offers every facility for thorough training in the Primary, Preparatory and High School Departments. Special courses are offered in Music, Painting, Artistic Drawing, Elocution and Physical Culture. N. B.—Accredited to State University.

All Communications should be addressed to SISTER SUPERIOR

First week of each month 7 performances Six Months, October to May

LA GAITE FRANCAISE

EDUCATIONAL FRENCH THEATRE

Andre Ferrier, Director

Formerly with Sarah Bernhardt Co. and Opera Comique, Paris

1470 Washington Street Phone Franklin 3322

Prospect 1133 San Francisco

BELL STUDIOS

FANNY-MAY BELL

450 GEARY STREET—OPP. CURRAN

Ballroom Dancing Learn to Lead

Hours 9 a. m. to 10 p. m.

Phone Sutter 3093 Res. Phone Sunset 9252

JOSE H. ALFONSO

ADJUSTER AND COURT INTERPRETER

SPANISH AND ENGLISH LEGAL AND COMMERCIAL TRANSLATIONS

Suite 316 Liberty Bank Bldg., 948 Market Street, San Francisco, Cal.

EVELYN SRESOVICH WARE

Pianist — Accompanist — Teacher

2355 Polk Street, San Francisco Phone Graystone 5542

ISABEL SEAL STOVEL

Violin

607 THIRD AVENUE, SAN FRANCISCO, CALIF. Phone Pacific 6155

Also DOMINICAN COLLEGE, San Rafael, Calif.

COURTESY SERVICE

Pacific Coast and Orient Office

THE GREGG PUBLISHING COMPANY

Phelan Building - - San Francisco

Is under the personal supervision and guidance of

Mrs. Frances Effinger-Raymond, Manager

Miss Elizabeth Starbuck Adams, Assistant

B. A. Wellesley, M. A. Columbia

Holding memberships in the San Francisco Chamber of Commerce, the National Education Association, the National Federation of Commercial Teachers, the Association of College and University Women, the National League for Woman's Service, San Francisco Advertising Club, League of Business and Professional Women.

THE A-TO-ZED SCHOOL

HIGH SCHOOL and JUNIOR COLLEGE
STUDENTS RECEIVED AT ANY TIME

Small classes - Individual instruction - Supervised study
no competitive athletics - no social activities

PREPARES FOR ANY UNIVERSITY OR COLLEGE

ACCREDITED TO THE UNIVERSITY OF CALIFORNIA

THE A-TO-ZED SCHOOL

3037 Telegraph Ave. cor. of Webster St. Berkeley, Cal.
TELEPHONE BERKELEY 3334

Artistic
Piano Instruction

Studio:

Kohler & Chase Building
Rooms 1009-1010
Phone Garfield 2574

GEORGE KRUGER

Mr. and Mrs.
George Kruger

Residence:

283 - 30th Ave., Sea Cliff

Phone Evergreen 5060

H. L. LADD, Pharmacist

Special Attention Given

to the Filling of

PHYSICIANS' PRESCRIPTIONS

IMPORTED BRUSHES AND PERFUMES

---

343 Powell Street **St. Francis Hotel Building**

SAN FRANCISCO

Frank More...always
features the smartest
in fashionable quality footwear

"Propper Hosiery"
Rhinestone and Cut steel
Buckles to adorn your slippers.

French Shop
458 GEARY ST.
opp. CURRAN Theatre

Smart Shop
285 GEARY ST.
near POWELL St.

Francisca Club

Club House, 595 Sutter. Telephones Sutter 1200 and 1201

OFFICERS AND DIRECTORS

Mrs HERBERT R. GALLAGHER, 2590 Green S. F. ..... President
Mrs. FREDERICK W. BRADLEY, 2716 Pacifiic Avenue, S. F. ..... First Vice-President
Mrs. EDWIN R. SHELDON, 2690 Jackson, S. F. ..... Second Vice-President
Mrs. JAMES LOWE HALL, 8 Third Av., S. F. ..... Treasurer
Mrs. DEAN G. WITTER, 2006 Washington, S. F. ..... Recording Secretary
Mrs. ETTORE AVENALI, Redwood City, San Mateo Co, Cal ..... Corresponding Secretary
Miss MARION ZEILE, Fairmont Hotel, S. F. ..... Director
Mrs. FREDERICK W. McNEAR, Mark Hopkins Hotel, S. F. or Menlo Park,Cal. ..... Director
Mrs. JAMES W. REID, Fairmont Hotel, S. F. ..... Director
Mrs. RICHARD HEIMANN, St. Regis Apts, 1925 Gough S. F. ..... Director
Mrs. ROGER BOCQUERAZ, 144 Roblar Av. San Mateo, Calif ..... Director
Mrs. JOHN BREUNER, 1800 Gough., S. F. ..... Director
Mrs. ERNEST L. McCORMICK, 3424 Jackson, S. F. ..... Director
Mrs. JOHN M. BOYDEN, 2654 Union S. F. ..... Director

HONORARY MEMBER

McMULLIN, Miss VIRGINIA

MEMBERS

ADAMS, Mrs. EDSON F., 25 Sea View Av. Piedmont Cal.
ADAMS, Miss JULIA, 25 Sea View Av. Piedmont, Cal.
ADAMS, Miss VERE de VERE, 2099 Pacific Av., S. F.
ALEXANDER, Mrs. CHAS. B., 4 W. 58th New York or 120 Broadway, N. Y.
ANDERSON, Mrs. FRANK B., 1925 Gough
ANDREW, Mrs. ADAM, 1900 Pierce.
ANDREW, Miss CAROL, 1900 Pierce
ANGELOTTI, Mrs. FRANK M., Hotel Canterbury, 750 Sutter, S. F.
ANGELLOTTI, Miss MARION P., Hotel Canterbury, 750 Sutter, S. F.
ASHBURNER, Mrs. Wm., 3214 Jackson.
ASHE, Mrs. RICHARD PORTER, San Rafael, Marin Co. Cal.
AUGSBURY, Mrs. JOHN C. 3799 Washington
AVENALI, Mrs. ETTORE, Redwood City
AVENALI, Mrs. LORENZO M., 2174 Green
BABCOCK, Mrs. WILLIAM, San Rafael, Cal or 310 California S. F.
BAKER, Mrs. GEORGE BARR, 375 Park Av., New York City N. Y.
BAKER, Mrs. GEO. W., 210 Crocker Av. Piedmont, Cal.
BALDWIN, Mrs. A. STUART, 1925 Gough
BANCROFT, Mrs. PAUL, Mark Hopkins Hotel
BATES, Mrs, GEORGE E., 2767 Clay.
BATES, Mrs. HARRY SEARS, 1728 Jones
BEAN, Mrs. BARTON T., 1960 Broadway
BEAVER, Mrs. FRED'K H., Stanford Court
BENOIST, Mrs. LOUIS A., 2957 Divisadero
BENTLEY, Mrs. ROBERT IRVING, Clift Hotel, S. F.
BISHOP, Mrs. ISABELLE VAN VLACK, 2285 Broadway, S. F.
BISHOP, Mrs. ROY N., 2006 Washington
BLACK, Mrs. JAS. A., St. Francis Hotel
BLAIR, MISS JENNIE M., Clift Hotel.
BLISS, Miss HOPE, 465 Post
BLISS, Mrs. WALTER D., 2990 Vallejo.
BOCQUERAZ, Mrs. LEON, 250 Perry, Oakland, Cal.
BOCQUERAZ, Mrs. ROGER, 144 Roblar San Mateo, Cal.
BOLTON, Mrs. ROBERT C., 2434 Broadway.
BOSQUI, Mrs. EDWARD L., 2701 Pacific Av.
BOTHIN, Mrs. HENRY E., Santa Barbara
BOWLES, Mrs. GEO. M., 2312 Washington.
BOWLES, Mrs. PHILIP E., 2006 Washington
BOWLES, Mrs. PHILIP E. Jr., Fairmont Hotel, S. F.
BOYD, Miss LOUISE A., San Rafael, Cal.
BOYDEN, Mrs. JOHN M., 2654 Union
BRADEN, Mrs. EUGENE B., 840 Powell.
BRADLEY, Mrs. FREDK W., 2716 Pacific. Av.
BRADY, Mrs. JAS. BRENDAN, 2110 Scott
BRADY, Mrs. JAMES H., 2170 Jackson
BREEZE, Mrs. WILLIAM F., 2522 Green.
BREUNER, Mrs. JOHN, 1800 Gough
BRIGGS, Mrs. LE ROY H., 2635 Broderick
BRODIE, Mrs. BENJAMIN P., 1000 Mason
BROOKE, Mrs. JOHN F., 2518 Pacific Av.
BROOKE, Mrs. JOHN F. Jr., 2849 Pacific Av. S. F. or Menlo Park, Cal.
BROWN, Mrs. ARTHUR Jr., Burlingame, San Mateo Co., Cal.
BROWN, Mrs. ARTHUR M., 850 Powell
BROWN, Mrs. ARTHUR M. Jr., 2867 Green
BROWN, Miss ELIZABETH, 1940 Broadway
BROWN, Miss FLORINNE, 1889 Jackson, Oakland, Cal.
BROWNE, Mrs. G. R. A., 230 Cherry
BRUCE, Mrs. STARR, 2527 Union
BUCHANAN, Mrs. A. N., 1896 Pacific Av.
BUCHANAN, Miss LYNDA, 1896 Pacific Av.
BUCK,. Mrs. FRANK E., Menlo Park, Cal.
BUCKBEE, Mrs. SPENCER C., 3504 Clay.
BUGBEE, Mrs. MILTON, Burlingame Country Club, Burlingame, Cal.
BURGARD, Mrs. JOHN C., Burlingame, San Mateo, Cal.
BURGIN, Mrs. HENRY T., 1115 Greenwich
BURMISTER, Mrs. R. B., 2629 Pacific Av.
BURMISTER, Miss LOUISE, 2629 Pacific Av., S. F.
BURNETT, Mrs. WELBORE S., 260 Calif.
BUSEY, Mrs. ALFRED P., 1601 Chapin Av., Burlingame, Calif.
BURGIN, Mrs. HENRY T., Honolulu
CADWALADER, Mrs. GEORGE L., Burlingame, Cal. or 1942 Pacific Av. S.F.
CALLAHAN, Miss LILLIAN E., 2198 Jackson
CALLAHAN, Miss MARY E., 2198 Jackson
CAMERON, Mrs. GEORGE T., Burlingame.
CARD, Mrs. EDGERTON F., 2677 Larkin
CAREY, Mrs. JOHN W., San Anselmo.
CAREY, Mrs. P. W., Cathedral Apts.
CARROLL, Miss FRANCES A., 465 Post
CARTAN, Mrs. HENRY, 2527 Divisadero

FRANCISCA CLUB (Continued)

RESIDENT MEMBERS (CONTINUED)

CHAMBERLAIN, Mrs. SELAH, Woodside, San Mateo, Co. Cal.
CHANSLOR, Mrs. JOS. A., 45 Scenic Way.
CLARK, MRS. EDWARD HARDY, 470 Park Av., New York or Fairmont Hotel.
CLARK, Mrs. JOHN R., 1809 Gough.
CLARK, Mrs. WARREN D., 3500 Clay.
CLAY, Mrs. CLEMENT C., 203 La Salle Av. Piedmont, Cal.
CLAY, Mrs. PHILIP T., 31 Sea View Av., Piedmont Cal.
COLBURN, Miss MAYE F., Fairmont Hotel. or San Rafeal, Cal.
COLEMAN, Mrs. JAMES V. 1901 California
COLEMAN, Miss JANET D., 1834 California
COWELL, Mrs. ERNEST V., Fairmont Hotel.
COWDIN, Mrs. HOPKINS, 2298 Pacific Av.
COWGILL, Mrs. WINSTON STEWART, 930 Chestnut, S. F.
CRANSTON, Mrs. JAS. A., 1100 Sacramento, S. F.
CRIMMINS, Mrs. LA[illegible] Park, Cal
CRITTENDEN, Mrs. KIRBY, 834 Grove
CROCKER, Mrs. CHAS. H., Belvedere, Cal.
CROCKER, Mrs. IRWIN, San Mateo. Cal.
CROCKER, Mrs. HENRY J., 2301 Laguna.
CROCKER, Miss MARION, 2301 Laguna.
CROOKS, Mrs. JONATHAN J., 28 Palm Av., San Rafael, Cal.
CUSHING, Mrs. SIDNEY B., Mill Valley.
DANFORTH, Miss FANNY M., The Fairmont
DANIELS, Miss JOSEPHINE F., Mark Hopkins Hotel, 999 California
DARLING, Mrs. CLARA L., 1075 California
DARSIE, Mrs. WILLIAM, 567 Melville Av., Palo Alto, Cal.
DAVIS, Mrs. JOHN F., 1430 Masonic Av.
DAVIS, Mrs. WINFIELD S., 1940 Broadway, or Ross, Marin County, Cal.
DAY, Mrs. WM. PEYTON, Cathedral Apts.
DEAN, Mrs. HELEN, Hotel Oakland, Oakland, Calif.
DE LATOUR, Mrs. GEORGE, 2650 Scott. S. F., or Rutherford, Cal.
DEAN, Mrs. WALTER L., 1640 Vallejo.
DEERING, Mrs. CHAS. J., 2319 Buchanan.
DEERING, Mrs. FRANK P., 2709 Larkin.
DEERING, Miss FRANCESCA, 2709 Larkin.
DERBY, Mrs. RICHARD, 1115 Greenwich.
DEVEREUX, Mrs. WILLIAM G., San Mateo.
DIBBLE, Mrs. OLIVER, Jr., Woodside, Cal.
DIBBLEE, Mrs. HARRISON, San Rafael.
DILLMAN, Mrs. CHARLES F., 1214 N. St., Sacramento, Cal.
DILLMAN, Mrs. DEAN, 3112 Washington
DIMOND, Mrs. EDWIN R., Francesca. Apts., 850 Powell or Redwood City, Cal.
DODGE, Mrs. HENRY W., 2900 Van Ness
DODGE, Mrs. WASHINGTON, 815 Park Av. New York, New York
DOE, Mrs. CHARLES W., 2002 Laguna.
DOHRMANN, Mrs. WM. F., 2241 Sacramento, S. F.
DOUGHERTY, Mrs. CHAS. M., 3320 Baker
DRAPER, Mrs. LAWRENCE A., 2519 Broadway.
DRISCOLL, Mrs. THOS. A., San Mateo.
DRUM, Mrs. JOHN S., Fairmont Hotel.
DUNCAN, Mrs. WM. C., Burlingame, Cal.
DUTTON, Mrs. GRAYSON, 2666 Vallejo.
DUTTON, Mrs. JANE T., Burlingame, Cal..
EAVES, Mrs. JAMES, 1175 Clarendon Crescent, Oakland, Calif.
EBRIGHT, Mrs. GEORGE E., 2662 Vallejo.
EDDY, Mrs. EDWIN M., 2602 Pacific Av.
FAILING, Miss MARY F., 443-22nd St. Portland, Ore.
FARRELL, Mrs. JAMES, 2415 Octavia
FENNIMORE, Mrs. ARTHUR R., 1824 Lake.
FENNIMORE, Mrs. WATSON D., 1896 Pacific Av., S F.
FILER, Mrs. WALTER G., Burlingame.
FISHER, Mrs. RUTH DOUGLAS, Fairmont Hotel, S. F.
FITZHUGH, Mrs. WM. M., 2350 Broadway.
FLOOD, Miss CORA JANE, Menlo Park, Calf., or 2222 Broadway, S. F.
FLOOD, Mrs. JAMES L., 2222 Broadway. or "Linden Tower," Menlo Park, Cal.
FORBES, Mrs. JOHN FRANKLIN, Mill Valley
FOLGER, Mrs. JAMES A., Woodside, Cal or 2298 Pacific Av., S. F.
FOOTE, Mrs. DAVID H., Whitcomb Hotel
FORD, Mrs. BERNARD W., 2135 Ralston, Burlingame, Cal.
FORD, Mrs. EDWARD T., 2298 Pacific Av.
FORD, Mrs. J. A., 609 Sutter
FORDERER, Mrs. GEO. S., 2801 Broadway
FOSTER, Miss LOUISIANA S., 100 Forbes Av., San Rafael, Cal.
FRANKLIN, Mrs. WALTER SCOTT, Goleta, Santa Barbara Co., Calif.
FREEMAN, Mrs. J. EUGENE, Cathedral Apt
FREYER, Mrs. FRANK BARROWS, Washington, D. C.
FRITSCHI, Mrs. ALFRED R., 1920 Chestnut
FULLER, Mrs. DANA L., Burlingame, Cal.
FULLER, Miss MARGARET, 2790 Broadway
FULLER, Mrs. W. PARMER, Jr., Brewer Drive, Burlingame, Cal.
GALLAGHER, Mrs. HERBERT R., 2590 Green.
GALLOIS, Mrs. EUGENE, Fairmont Hotel.
GALLWEY, Mrs. JOHN, 1200 Hyde.
GALPIN, Mrs. JULIA B., 1287 Cavanaugh Road, Oakland, Calif.
GARTENLAUB, Mrs. ADOLPH, 2300 Vallejo
GERSTLE, Mrs. MARK L. Jr., 2213 Buchanan
GHIRARDELLI, Mrs. ALFRED, 2460 Scott
GHIRARDELLI, Mrs. D. LYLE, 2570 Jackson
GIBSON, Mrs. ALGERNON T., 1965 Pacific
GILLETT, Mrs. JAMES N., 2437 Piedmont Av., Berkeley, Cal.
GODWIN, Mrs. HARRISON, La Playe Hotel, Carmel, Calif.
GOVE, Mrs. CHARLES A., 1200 California.
GRACE, Mrs. JOSEPH T., 1116-4th St. Santa Rosa, Cal., or Palace Hotel, S. F.
GRAHAM, Mrs. JOHN M., Topsfield, Massachusetts, or P. O. Box 94, S. F.
GRANT, Mrs. GEORGE F., 2530 Fillmore
GRANT, Mrs. JOSEPH D., Burlingame, Cal., or 2200 Broadway, S. F.
GRANT, Mrs. SPENCER, 2200 Pacific Av.
GRAY, Mrs. HARRY N., 2335 Pacific Av.
GREEN, Mrs. CHARLES E., 3368 Jackson.
GRIFFIN, Mrs. ANDREW G., 3020 Pacific Av.
GRIMWOOD, Miss EMMA, 25 Mesa Av., Piedmont, Cal.
GRISSIM, Mrs. JOHN de L., 3 Craig Av., Piedmont, Cal.
GRISSIM, Miss DOROTHY, 3 Craig Av., Piedmont, Calif.
GUNN, Mrs. GEORGE A., 2130 Lyon.
HALE, Mrs. PRENTIS COBB, 2430 Vallejo, S. F.
HALL, Mrs. JAMES LOWE, 8-3rd Av., or 1022 Mills Bldg. S. F.
HALL, Mrs. JENNISON C., 1800 Franklin
HALL, Mrs. WILLIAM S., Chico, Cal.
HAMILTON, Miss EDNA, 2711 Scott.
HAMMER, Mrs. GEORGE, 14 King Av., Piedmont, Cal.
HAMMON, Mrs. WENDELL P., 3650 Washington.
HANNA, Mrs. RICHARD J., 2505 Divisadero.
HARLEY, Mrs. CHARLES K., Menlo Park
HARRINGON, Mrs. TENNANT, Colusa.
HARRIS, Mrs. LAWRENCE W., 3445 Washington.

FRANCISCA CLUB (Continued)

RESIDENT MEMBERS (CONTINUED)

HARWOOD, Mrs. ALFRED J., Stanford Court Apartments, S. F.
HARRON, Mrs. JOHN O., 2337 Vallejo.
HARVEY, Mrs. J. DOWNEY, 2040 Broadway.
HAWLEY, Mrs. STUART S., 130 King Av., Piedmont, Calif.
HEEBNER, Mrs. ERNEST L., 290 Park Av. New York City, N. Y.
HEDGES, Mrs. E. WALTON, San Juan, San Benito, Cal.
HEIMANN, Mrs. RICHARD, 1925 Gough.
HELLMAN, Mrs. STUART S., 3319 Octavia
HENDERSON, Mrs. ROBERT B., Burlingame, Cal., or Stanford Court Apts. S.F.
HIGGINS, Mrs. MARVIN R., Fairmont
HILL, Mrs. FENTRESS, 150 Sycamore Av. San Mateo, Cal.
HILL, Mrs. HORACE L. Jr., Los Altos.
HIND, Mrs. GEORGE U., San Rafael, Cal.
HITCHCOCK, Mrs. GORDON, 1715 Ralston, Burlingame, Calif.
HITCHCOCK, Mrs. WM. G., 640 Sutter
HOBART, Mrs. WALTER S., San Mateo.
HOBBS, Mrs. CHARLES S., 276 Sea View Av., Piedmont, Calif.
HOLLADAY, Mrs. EDMUND BURKE, Pasadena, Cal. P. O. Box 467.
HOLMES, Mrs. ALFRED C., Stanford Ct.
HOLMES, Mrs. HOWARD C., 640 Sutter
HOLMES, Mrs. WILLIAM NORVALL, 624 Marguerita Av., Santa Monica, Cal.
HOOKER, Miss JENNIE M., 1925 Gough.
HOOPER, Mrs. ARTHUR W., 2249 Broadway
HOWARD, Mrs. HORACE P., 3233 Jackson
HOWELL, Mrs. JAMES, Menlo Park, Cal.
HUGHSON, Mrs. WM. L., 2800 Vallejo
HUSSEY, Mrs. FREDERICK B. San Mateo.
HUTTON, Mrs. CURTIS, 3696 Clay
IRELAND, Mrs . WM. BETHUNE, 34 Oakvale Av., Berkeley, Cal.
JACKS, Mrs. LORENZO D., Palace Hotel
JACKS, Miss MARGARET, 840 Powell.
JAMES, Mrs. LOUIS, 1121 Bay St., Alameda, Cal.
JENKINS, Mrs. JAMES, Mill Valley.
JOHNSON, Mrs. ARCHIBALD M., 245 W. Santa Inez Av., San Mateo, Cal.
JOHNSON, Mrs. HIRAM, Washington, D. C., or 856 Mills Bldg., S. F.
JOHNSON, Mrs. H. D. Jr., 201 Locust Av., San Rafael, Cal.
JOHNSON, Mrs. J. STUDEBAKER, 2855 Pacific Av., S. F.
JOHNSON, Mrs. S. ORRIE, 2400 Warring, Berkeley, Calif.
JOHNSON, Mrs. WILLIAM PIERCE, 1300 Jones.
JONES, Mrs. MILTON P., 1200 California.
JUDSON, Mrs. CHARLES C., 3536 Clay.
KAIME, Miss LAURA S., 2107 Santa Barbara St., Santa Barbara, Cal.
KAMM, Mrs. WALKER W., Burlingame, Cal.
KEYES, Mrs. ALEX. D., 3476 Jackson
KIERSTED, Mrs. HENRY S., 840 Powell.
KIMBLE, Mrs. FREDERICK W., 142 Warren Road, San Mateo, Calif.
KING, Mrs. ARTHUR D., 850 Powell
KING, Mrs. EDGAR B., 2801 Ashby St., Berkeley, Cal.
KING, Mrs. FRANK B., 50 Laurel
KING, Mrs. HOMER S., 1898 Broadway.
KING, Mrs. JOSEPH L., 2301 Scott.
KING, Mrs. JOSEPH L. Jr., 2114 Pacific Av.
KINGSBURY, Mrs. KENNETH R., 2300 Pacific Av., S. F., or Ross, Cal.
KINZIE, Mrs. ROBERT A., 198 32nd Av.
KIRCHOFER, Mrs. MELVILLE P. L., 227 South Hudson Av., Los Angeles, Calif.
KNECHT, Mrs. GUSTAV., 55 W. Clay Park.
KNIGHT, Miss CLAIRE C., 340 Hampton Road, Piedmont, Cal.
KNIGHT, Mrs. SAMUEL K., Forest View Av., Burlingame, Cal.
KNOWLES, Miss JESSIE C., 415 Mountain Av., Piedmont, Cal.
KRUTTSCHNITT, Mrs. JULIUS, 1004 Palm Av., San Mateo, Calif.
LANE, Mrs. FRANKLIN K., 992 Green
LAPHAM, Mrs. ROGER D., Menlo Park Cal., or 2604 Jackson, S. F.
LASH, Mrs. HORACE W., Stanford Court, S. F.
LATHROP, Mrs. CHARLES G., Stanford University, Palo Alto, Cal.
LATHROP, Mrs. LELAND S., Belvedere.
LEE, Mrs. ERBA W., 1945 Jackson
LEET, Mrs. WILLIAM J., 1230 Alameda, San Jose, Cal.
LEMMAN, Mrs. HELEN P., 2198 Jackson
LENT, Mrs. EUGENE, 2100 Jackson
LENT, Mrs. GEORGE H., 2229 Washington or Redwood City, Cal.
LEVENSALER, Mrs. JAMES A., 3398 Washington.
LOCKE, Miss FLORENCE, Bolinas, Marin County, Cal.
LOESER, Mrs. ROBERT M., 422-36th Av.
LOOMIS, Mrs. FRANCIS B., 325 Chapin Av., Burlingame, Cal.
LOOP, Mrs. F. SUMNER, 2000 California
LOWE, Mrs. JOHNSON, Berkeley, Cal.
LOWERY, Mrs. STEWART, Menlo Park.
LUNDBORG, Miss HELENE, 2080 Gough
LYLE, Dr. ANNIE G., 1150 Franklin.
LYNCH, Mrs. ROBT NEWTON, 3590 Clay
MACKENZIE, Mrs. JOHN H., 2164 Hyde
MAC MONAGLE, Mrs. BEVERLY, 850 Powell, S. F.
MAGEE, Miss ELIZABETH, "Alder Farm," Fruitvvale, R.F.D. Box 433.
MAGEE, Mrs. WILLIAM A., "Alder Farm," Fruitvale, R.F.D. Box. 433.
MAGEE, Mrs. Wm. A. Jr., Burlingame
MAILLIARD, Mrs. JOHN W., Jr., 2375 Broadway, S. F., or Belvedere, Cal.
MALING, Miss DOROTHY, Mill Valley
MALING, Mrs. WALTER B., Mill Valley
MARSTEN, Mrs. ALFRED L. 2870 Broadway
MARTIN, Mrs. CHARLES O., 2160 Waverly Palo Alto, Ctalif.
MARTIN, Mrs. ELEANOR. 2040 Bdway.
MARTIN, Mrs. WALTER S., Burlingame.
MASON, Mrs. J. RUPERT, 1920 Lake.
MATSON, Mrs. WILLIAM, 1918 Jackson.
McBEAN, Mrs. ATHOLL, 3742 Washington.
McBEAN, Mrs. P. McG., Fairmont Hotel.
McBRYDE, Mrs. A. DOUGLAS, Redwood City, San Mateo Co., Cal.
McCARTHY, Mrs. ANDREW G., 455 Costa Rica, San Mateo, Cal.
McCLATCHY, Mrs. V. S., Sacramento, Cal.
McCORMICK, Mrs. CHARLES R., Melo P. Broadway, S. F. or Menlo Park, Cal.
McCORMICK, Mrs. ERNST L., 3424 Jackson
McCORMICK, Mrs. ERNEST O:, 3196 Washington, S. F.
McCREARY, Mrs. FANNIE C., 2020 Pacific Av.
McDONALD, Mrs. JAMES M., Palo Alto, Cal., or 501 Mills Bldg., S. F.
McDONALD, Mrs. MARK L., Santa Rosa, Cal., or 1055 California, S. F.
McENERNEY, Mrs. GARRET W., 1998 Broadway, S. F.
McGINNIS, Mrs. JOHN J., 2672 Vallejo.
McGREGOR, Mrs. JOHN A., 2800 Pac. Av.
McINTOSH, Mrs. CHARLES K., 1925 Gough
McKEE, Mrs. JOHN DEMPSTER, 3456 Wash.
McLAUGHLIN, Miss EVELYN, 1823 Jackson
McLENNAN, Mrs. FRANCIS P., 1115 Bay St., Alameda, Cal.
McMULLIN, Mrs. LATHAM, 2517 Broadway.
McNEAR, Mrs. FREDERICK W., Mark Hopkins Hotel, S. F. or Menlo Park, Cal.
McNEAR, Mrs. GEORGE W., Diablo, Cal.
McNEAR, Mrs. JOHN A., 2222 Hyde

FRANCISCA CLUB (Continued)

RESIDENT MEMBERS (CONTINUED)

MENDELL, Mrs. GEORGE H., Hotel Lyndon Los Gatos, Calif.
MENZIES, Mrs. ROBERT H., San Rafael
MERILLIION, Mrs. RALPH P., 1706 Broadway
METSON, Mrs. WILFRED GRAHAM, 3555 Jackson, S. F.
MEYER, Miss OLGA, Menlo Park, Cal.
MICHAELS, Mrs. CHARLES F., 2518 Buchannan S. F.
MILLER, Mrs. BESSIE R., 3831 Jackson
MILLER, Mrs. C. O. G., 3001 Pacific Av.
MILLER, Mrs. H. M. A., 1925 Pacific Av.
MILLER, Mrs. HARRIET P., 1650 Waverly Palo Alto, Cal.
MILLER, Mrs. ROBERT W., 2251 Jackson
MILLS, Mrs. EDWARD M., 2430 Scott
MILLS, Miss GWLADYS M., 2430 Scott
MILTON, Mrs. MAXWELL C., 424 Monte Vista Av., Oakland, Calif.
MONROE, Mrs. HENRY E., 2623 Divisadero, S. F.
MONSARRAT, Mrs. SAMUEL A., 2646 Broderick, S. F.
MOODY, Mrs. CORBET L., 121 Baywood Av., San Mateo, Cal.
MOODY, Mrs. FREDERICK S., 3508 Clay.
MOORE, Mrs. CHAS. C., 3100 Washington.
MOORE, Miss ELIZABETH, 44 Farragut Av., Piedmont, Cal.
MOORE, Mrs. KILBURN, Diamond Springs, Cal.
MOORE, Mrs. LESLIE MILLER, Menlo Park, Cal., R. F. D. 125.
MOORE, Mrs. ROBERT S., Menlo Park.
MOORHOUSE, Mrs. WM. ARTHUR, 3869 Jackson
MORGAN, Mrs. KENDAL, 465 Bellevue Av., Oakland, Cal.
MORRISON, Mrs. ALEXANDER F., Ross, Marin Co., Cal., or 2022 California, S. F.
MORTON, Mrs. HENRY J., Clift Hotel.
MORTON, Mrs. JAMES H., 17 Presido Ter.
MOSES, Mrs. CHARLES S., 1810 Jackson
MURPHY, Mrs. DANIEL, 2076 West Adams, Los Angeles, Cal.
MURPHY, Mrs. EUGENE B., Burlingame.
NEWELL, Mrs. ROBERT C., 1854 Vallejo
NEWHALL, Mrs. GEORGE A., Burlingame.
NEWHALL, Mrs. W. MAYO, 2800 Scott.
NEWTON, Mrs. GEORGE F., 6048 Rockridge Oakland, Calif.
NOBLE, Mrs. ROBERT H., 1960 Broadway
NICKEL, Mrs. J. LEROY, Menlo Park, San Mateo Co., Cal.
NOBLE, Mrs. ROBERT H., 2519 Pierce.
NOYES, Mrs. FRANK G., Napa, Cal.
OKELL, Mrs. CHARLES J., Fairmont Hotel
OLNEY, Mrs. PIERRE de STAEL, 2628 Broderick, S. F.
ORRICK, Mrs. WILLIAM H., Stanford Court
OXNARD, Mrs. ROBERT, 2104 Broadway.
OYSTER, Mrs. ALFRED J., 2515 Scott.
OYSTER, Miss ELIZABETH, 2515 Scott.
OYSTER, Mrs. JOSEPH S., 2515 Scott.
PAYNE, Mrs. HERBERT T., 570 Park Av.
PAYNE, Mrs. REDMOND W., 270 Santa Clara Av., "St. Francis Wood," S. F.
PECKHAM, Mrs. HILDRETH 4105 Alameda Drive, San Diego, Calif.
PERKINS, Mrs. WILLIAM F., Cathedral Apt
PETERSON, Mrs. FERD C., Belvedere, Cal
PETERSON, Mrs. F. SOMERS, Belvedere, Calif.
PFINGST, Mrs. FLORENCE PORTER, Fairmont Hotel or Watsonville, Cal.
PIERCE, Mrs. IRA., 1730 Jackson.
PIERCE, Mrs. LEWIS, Suisun, Cal.
PIERCE, Mrs. WILLIAM, "Willotta Ranc" Suisun, Calif.
POLHEMUS, Mrs. JOHN H., 101 Walnut.
POOL, Mrs. WILLIAM HENRY, Warrenton, Virginia or Menlo Park, Cal.
POPE, Mrs. GEORGE A., 2728 Pacific Av., or Burlingame, Cal.
PORTER, Mrs. HUGH B., 2070 Jackson
PORTER, Mrs. MINNIE C., 640 Sutter
PRATT, Mrs. ORVILLE C. Jr., 1818 California.
PRESTON, Mrs. EDGAR F., Mark Hopkins Hotel, 999 California, S. F.
RAYMOND, Mrs. FRANCIS I., Stanford Court Apts., S. F.
REID, Mrs. JAMES W., Fairmont Hotel.
REID, Mrs. WHITELAW, 366 Mills Bldg., or Millbrae, Cal.
RETHERS, Mrs. THEO., 2900 Scott.
RICE, Mrs. EDWARD R., Belvedere, Cal.
RICHARD, Mrs. HARRY G., 3777 Clay
RILEY, Mrs. EARLL T., 2233 Lyon
ROBERTS, Mrs. EDWARD D., 1315 Chelton Way, Pasadena, Calif.
ROSE, Mrs. WEBB V. H., 1832 Franklin
ROSSIER, Mrs. CHAS. A., 1775 Golden Gate Av.
ROTH, Mrs. WILLIAM P., 1918 Jackson or Woodside, San Mateo Co., Cal.
ROTHSCHILD, Mrs. MAX, 384 Post, S. F. or Burlingame, San Mateo Co., Cal.
RUCKER, Mrs. BLISS, 1925 Pacific Av.
RULOFSON, Mrs. A. C. Jr., 52 West Clay Park
SALSBURY, Mrs. NATHAN R., Mark Hopkins Hotel, 999 California, S. F.
SCHELD, Mrs. ADOLPH P., 2120 V St. Sacramento, Cal.
SCHERMERHORN, Mrs. ARTHUR T., Burlingame, San Mateo Co., Cal.
SCHILLING, Mrs. AUGUST, 2006 Washington, S. F., or Woodside, Cal.
SCHILLING, Miss ELSE, 2006 Washington S. F., or Woodside, Cal.
SCHILLING, Mrs. RUDOLPH, "Quail Hill" Woodside, San Mateo County, Cal.
SCHILLING, Mrs. WALTER, 2006 Washington, S. F., or Woodside, Calif.
SCHELESINGER, Mrs. BENJ. F., 2090 Vallejo
SCHUSSLER, Miss ALICE, 1800 Franklin.
SCOTT, Mrs. A. LOWNDES, 130 Montecito Av., Oakland, Cal.
SCOTT Mrs. FREDERICK L., Colusa.
SCOTT, Mrs. LAURANCE I., Burlingame.
SELFRIDGE, Mrs. GRANT 2624 Green.
SESNON, Mrs. WM. T., 2527 Divisadero.
SHARON, Mrs. LOUISE T., care American Nat. Bank Bldg. r. 910.
SHARP, Miss ADRIENNE, 2864 Broadway.
SHARP, Mrs. ARTHUR M., 2864 Broadway.
SHELDON, Mrs. EDWIN R., 2690 Jackson.
SHEPARD, Mrs. A. D., 3987 Drexel Blvd., Chicago, Ill.
SHERWOOD, Mrs. HENRY H., 6048 Rockridge Blvd., Oakland, Cal.
SHOTWELL, Mrs. WILLIAM J., 1869 California
SHOUP, Mrs. PAUL, Los Altos, Cal.
SIMPSON, Mrs. ANDREW, Fairmont Hotel
SLACK, Mrs. CHAS W., 2224 Sacramento.
SLACK, Miss EDITH, 2224 Sacramento.
SLADE, Mrs. RUSSELL C., Redwood City, Cal.
SMITH, Mrs. CLARENCE M., 992 Green.
SMITH, Mrs. REGINALD KNIGHT, 2600 Jackson, S. F.
SMITH, Mrs. ROBERT HAYS, Eucalyptus Drive, Burlingame.
SMITH, Mrs. STANLEY W., 2006 Washington
SOMERS, Mrs. BURBANK H., Woodside, Cal.
SOMERS, Mrs. FRANK A., 3636 Clay.
SOMERS, Mrs. GEORGE B., Redwood City,
SPEYER, Mrs. WALTER M., 2845 Lake.
SPIEKER, Mrs. J. J., 1925 Gough
SPIEKER, Mrs. WARREN, 2810 Jacific Av.
SPRAGUE, Mrs. RICHARD H., 1055 California or Menlo Park, Cal.
SPROULE, Mrs. WILLIAM, 1150 Sacramento
STANTON, Mrs. LEWIS E., 461 Market
STAUFFER, Mrs. MARIE, 2218 Lyon

FRANCISCA CLUB (Continued)

RESIDENT MEMBERS (CONTINUED)

STENT, Mrs. ERNEST A., 2606 Pacific Av.
STENT, Miss FRANCES R., 2606 Pacific Av.
STEPHENS, Mrs. GEORGE C., Belvedere.
STEPHENSON, Mrs. H. A., 2677 Larkin
STEVER, Mrs. CARL W., 3885 Jackson
STONE, Mrs. ANDREW L., 47 Sotelo Av. Forest Hill, S. F.
STONEY, Miss KATHERINE D., 2660 Scott
STRATFORD, Mrs. FRANK, 1149 Bay St., Alameda, Cal.
SULLIVAN, Mrs. MAURICE J., 2100 Jackson
SUTTON, Mrs. JOHN G., 2201 Baker.
SWAYNE, Mrs. ROBERT H., 1717 Alameda Av., Alameda, Cal.
SWINERTON, Mrs. ALFRED, 1904 Franklin
TALLANT, Mrs. GEORGE P., 2447 Vallejo
TAYLOR, Mrs. ARMSTRONG, 1000 Mason
TAYLOR, Mrs. AUGUSTUS, Menlo Park.
TAYLOR, Miss EVELYN, Menlo Park, Cal.
TAYLOR, Mrs. WILLIAM HINCKLEY, 2550 Broadway, S. F.
TERRY, Mrs. WALLACE I., 2712 Brdway.
THIERBACH, Mrs. GEORGE C., 2140 Parkside, Burlingame, Calif.
THIERIOT, Mrs. FERDINAND, Paris, France, or Burlingame, Cal.
THOMAS, Mrs. EDWIN J., 365 Lincoln Av., Palo Alto, Cal.
THOMAS, Mrs. WILLIAM, Fairmont Hotel.
THOMPSON, Mrs. JOSEPH S., 3153 Pacific Av., S. F.
THORNE, Mrs. I. WALTON, 2634 Broderick
THORNE, Mrs. JULIAN, 2574 Braodway.
THRELKELD, Mrs. MELVILLE C. Jr., 2600 Vallejo, S. F.
TOBIN, Mrs. CYRIL R., Poet Road, San Mateo, Cal.
TOBIN, Mrs. JOSEPH OLIVER, "Crossways" Burlingame, San Mateo Co., Cal.
TOWNE, Mrs. ARTHUR W. 2844 Broderick
TREANOR, Miss EDITH, 2225 Pacific
TUBBS, Mrs. ALFRED S., 2126 Brdway.
TUCKER, Mrs. NION R., 1919 California or San Mateo, Cal.
TYSON, Mrs. GEORGE H., 1501 Central Av. Alameda, Cal.
TYSON, Mrs. JAMES, 25 Sotelo Av., Piedmont, Cal.
VAIL, Mrs. FRANK N., 1135 N. Monroe Stockton, Cal.
VAN BERGEN, Mrs. EDWARD, 1800 Franklin
VAN ECK, Baroness J. C., 65 Broadway New York City, N. Y.
VAN FLEET, Miss JULIA, 2020 Pac. Av.
VAN FLEET, Mrs. WM. C., 2020 Pacific Av.
VAN SICKLEN, Mrs. FREDERICK W., 1000 Mason, S. F., or Alameda, Cal.
VAN SICKLEN, Miss HILDA, 1000 Mason, S. F., or Alameda, Cal.
VOLKMAN, Mrs. DANIEL G., 2780 Broadway, S. F.
WALKER, Mrs. CLINTON J., 650 Highland Av., Piedmont, Cal.
WALKER, Mrs. PERCIVAL J., 30 Seaview Av., Piedmont, Cal.
WALKER, Mrs. TALBOT C., "The Gables" Sycamore Canyon Road, Santa Barbara.
WALKER, Mrs. WILLIS, 840 Powell.
WALLACE, Mrs. RYLAND B., 2214 Clay.
WALSH, Mrs. JAMES E., 2100 Broadway,
WALTON, Mrs. ARTHUR STUART, 1651 Webster, Palo Alto, Calif.
WARREN, Miss E. MARION, Menlo Park.
WASHINGTON, Mrs. THOMAS, Yerba Buena Island, S. F.
WATSON, Mrs. ARTHUR B., 2600 Pacific Av
WATSON, Mrs. JENNIE LATHROP, 1567 Krasmus Road, Santa Barbara, Calif.
WATT, Mrs. WILLIAM, 22 Presidio Av.
WATT, Miss OLIVE, 22 Presidio Av.
WATT, Mrs. WILLIAM C., 326 W. Springfield, St. Martens, Philadelphia, Pa.
WEATHERWAX, Mrs. CLIFF M., Burlingame
WEBB, Mrs. HARRY H., 12 Summit Road, Santa Barbara, Cal
WEBSTER, Mrs. GEO. A., Stanford Court.
WEEKS, Mrs. CHRAS. PETER, 1000 Mason
WEIHE, Mrs. JEAN TYSON, 1101 Sherman St., Alameda, Calif.
WEIR, Mrs. WILLIAM B., 2090 Jackson S. F. or Menlo Park, Cal.
WELCH, Mrs. ANDREW P., 2840 Broadway or San Mateo Cal.
WELTY, Mrs. CULLEN F., 18 Presidio Terrace, or Canterbury Hotel, S. F.
WHITNEY, Mrs. LESLIE D., 2533 Filbert
WHITTELL, Mrs. GEORGE, 1155 California.
WIGGIN, Mrs. PHILIP, Sacramento, Cal.
WILLIAMS, Mrs. EVAN, Menlo Park, Cal.
WILLIAMS, Mrs. THOMAS, Hansbord Hall, Berkeley, Calif.
WILLIAMSON, Mr. WILLIARD F., 2700 Broadway
WILSON, Mrs. GEORGE E., 2111 Hyde
WILSON, Mrs. MOUNTFORD S., "Midoaks" Burlingame, Cal.
WILSON, Mrs. RUSSELL C., Burlingame, Cal.
WINSLOW, Mrs. SARAH S., 1945 Pacific Av.
WIRTNER, Mrs. JOHN J., 2330 Vallejo
WITTER, Mrs. DEAN G., 2006 Washington S. F. or Menlo Park.
WOOD, Mrs. LEONARD EARLE, 3 Presidio Terrace.
WOOD, Mrs. WILLIAM S., 2300 Van Ness
WOOLAMS, Mrs. LEONARD A., 233 Maple
WOOLSEY, Mrs. CHESTER H., 2220 Sacramento, S. F.
WRIGHT, Mrs. JOHN B., 1100 Sacramento
YERRINGTON, Mrs. HENRY H., Fairmont Hotel S. F.
YOUNG, Mrs. JULIUS A., 352 Palm Av., Oakland, Calif.
YOUNG, Mrs. WILLIAM W., Stanford Court Apts, S. F.
YOUNGER, Mrs. EDWARD A., Fairmont Hotel S. F.
ZEILE, Miss MARION, Fairmont Hotel.
ZIEL, Mrs. GUSTAV. A., 201 Locust, San Rafael, Marin Co., Cal.
ZOOK, Mrs. EDGAR T., San Rafael, Cal.

Every dainty frill as you would have it

Let the San Francisco Laundry be your "neat laundress." The very fact that we serve over 7000 families should be sufficient proof that we do excellent work.

Everything is washed in rainsoft water—spotlessly clean by skilled white labor—you'll find every dainty frill just as you want it. Why not have leisure on Monday morning! Send your bundle to the San Francisco Laundry.

And while your clothes are at our modern, sanitary laundry they are fully insured—this new arrangement for insurance is but one of the many advantages of this laundry which started in your grandmother's time, back in 1868.

INSURED SERVICE

Finished Work **Semi-Finished**

Rough Dry **Dry Wash**

Telephone
West 793

CALL
us now and have the driver on your route explain the economy of our service.

SAN FRANCISCO LAUNDRY

1490 TURK STREET
SAN FRANCISCO

Woman's Athletic Club

SAN FRANCISCO

(Organized in 1915. Club House, 640 Sutter Street. Telephone Prospect 480.)

A Modern Athletic Club, embracing Social, Gymnasium, and Swimming Pool Features.

OFFICERS AND DIRECTORS

Mrs. WILLIAM HENRY SMITH, Jr., 2420 Scott, S. F. ..... President
Mrs. BRUCE CORNWALL, 2301 Pacific Av., S. F. ..... First Vice-President
Mrs. FERDINAND W. STEPHENSON, 2456 Jackson, S. F. ..... Second Vice-President
Mrs. ALFRED B. SWINERTON, 1904 Franklin, S. F. ..... Treasurer
Mrs. RALSTON PAGE, 2729 Pacific Av., S. F. ..... Recording Secretary
Mrs. A. DOUGLAS McBRYDE, Redwood City, Calif. ..... Corresponding Secretary
Mrs. HARRY E. ALDERSON, 2649 Green, S. F. ..... Director
Mrs. CHARLES EDWARD HUME, 4320 Piedmont Av., Oakland, Calif. ..... Director
Mrs. FREDERICK W. KROLL, 1242 Washington, S. F. ..... Director
Mrs. ROBERT C. NEWELL, 1854 Vallejo, S. F. ..... Director
Mrs. HAROLD K. FABER, 2080 Valleje, S. F. ..... Director
Mrs. WALTER W. BROADMAN, 37 Walnut, S. F. ..... Director
Mrs. IRA S. LILLICK, Menlo Park, San Mateo, Cal.if ..... Director
Miss LOUISE WINTERBURN, 640 Sutter, S. F. ..... Director
Mrs. JOHN JERROLD MEIGS, Jr., Ross, Marin Co, Calif. ..... Director
Mrs. HERBERT A. SCHMIDT, 2150 Hyde, S. F. ..... Director
Miss JULIET M. SMITH, 600 Sutter, S. F. ..... Director

LIFE MEMBERS

ATKINSON, Mrs. JOHN W., 2725 Broderick.
BARNARD, Mrs. RALPH P., 1350 Francisco St.
BARNESON, Mrs. JOHN, Burlingame, Cal.
BARNESON, Miss MURIEL, Burlingame Cal.
BAXTER, Mrs. A. V., 202 Mather St., Oakland, Cal.
BEHREND, Mrs. JULIUS F., 3898 Jackson
BENEDICT, Mrs. COURTLAND 2266 Vallejo.
BLACK, Mrs. JAS. A., St. Francis Hotel.
BLACK, Mrs. J. REAM, 333 Santa Rita, Palo Alto, Calif.
BLISS, Miss HOPE, 465 Post
BLISS, Mrs. WALTER D., 2990 Vallejo.
BOARDMAN, Miss VIRGINIA, 2820 Broadway
BOGGS, Mrs. ANGUS GORDON, 640 Sutter
BOTTS, Mrs. JAMES M., 2164 Hyde.
BOWLES, Mrs. PHILIP E., 2006 Washington or 1921 Russ Bldg., S. F.
BOWMAN, Miss ELSIE, 2460 Union
BRANSTEN, Mrs. MANFRED, Mark Hopkins Hotel, 999 California, S. F.
BRAY, Mrs. ROBERT A., 320 Hillside Av. Piedmont, Cal.
BROOKS, Mrs. GEO. W., Ross, Cal., Box F
BROWN, Mrs. PHILIP KING, 1 25th Av.
BROWNELL, Mrs. EDWARD ERLE, 3696 Clay
BRUGUIRE, Mrs. LOUIS, Carlos Place London, England (care Westminster Bk)
BURNHAM, Mrs. LEE COLE, Clift Hotel.
CAMERON, Mrs. GEORGE T., Eucalyptus Road, Burlingame, Cal.,
CANNON, Miss MARIE H. 3961 Sacramento
CHANSLOR, Mrs. W. G., 25 Sea Cliff Av.
CHAPIN, Miss CATHERINE, 2108 Washington St.
COLEMAN, Miss CECELIA MARY, St. Francis Hotel, S. F.
COLEMAN, Miss MARY, St. Francis Hotel
CRAMER, Mrs. CHESTER R. F., 2760 Broderick St.
CROCKER, Mrs. HELENE IRWIN, Burlingame, Cal., or St. Francis Hotel, S. F.
CROCKER, Mrs. HENRY J., 2301 Laguna.
CROSETT, Mrs. EDITH O., 2610 Pacific
DANIEL, Miss SUZANNE, 2440, Pacific Av
DEERING, Mrs. CHAS. J., 2319 Buchanan.
de FOREST, Mrs. ALBERT T., 950 University Av., Palo Alto, Calif.
DENNY, Mrs. THOMAS C., Sonoma, Cal.
de VAUX, Mrs. NORMAN, 62 Farragut Av. Piedmont, Alameda, Co, Calif.
DOHRMANN, Mrs. A .B. C., 3277 Pacific Av. S. F.,
DOHRMANN, Mrs. FREDK. W., 3636 Wash.
DOYLE, Mrs. RICHARD E., 2025 Jackson
DRAY, Mrs. FRANK R., 2724 Pacific Ave.
DRISCOLL, Mrs. THOS. A., San Mateo.
DUMBRELL, Mrs. J. H., 444 Yerba Buena
DUNPHY, Mrs. CHAS., 3638 Washington.
EDWARDS, Mrs. HARRY J., 3838 Jackson
EHRMAN, Mrs. ALFRED, 3212 Jackson.
ESBERG, Miss EMILY LOUISE, Stanford Court Apts., 901 California, S. F.
ESBERG, Mrs. MILTON H., 3444 Washington S. F. or Ross, Marin Co., Calif.
ESTES, Miss CHARLOTTE V., 2420 Gough
EVERS, Mrs. ALBERT J., 2 Spruce
FAVILLE, Mrs. W. B., Sausalito. Cal.
FISHER, Miss CAROL, 3333 Jackson
FITZHUGH, Miss MARION, 2350 Broadway
FITZHUGH, Mrs. WM. M., 2350 B'dway.
FLEISHHACKER, Mrs. H., St. Francis Hotel.
FLETCHER, Mrs. HAROLD A., 12 West Clay Park, S. F.
FORDERER, Mrs. GEO. S., 2801 Broadway
FORDERER, Miss ALICE E., 1405 Van Ness Av.
FRIEDLANDER, Mrs. JOS., 2040 Gough.
FULLER, Mrs. FRANK W., 2790 Broadway
FULLER, Miss MARGARET H., 2790 Broadway
GARTENLAUB, Mrs. ALICE, 2300 Vallejo
GIBBONS, Miss MARGARET, 3979 Washington
GIBBONS, Mrs. MORTON R., 3979 Wash'n
GIBSON, Mrs. ARTHUR C., 840 Powell
GRACE, Mrs. FRANK J., Santa Cruz, Cal.
GRAHAM, Mrs. CHALMERS G., 10-22nd Av
GRAHAM, Mrs. JOHN M., Topsfield Mass.
HAAS, Mrs. WALTER A., 2255 Lyon
HALE, Mrs. PRENTIS COBB, 2430 Vallejo.
HANIFY, Mrs. JOHN R., 2646 Vallejo
HARDEN, Mrs. ROBERT, Stanford University, Palo Alto, Cal.,
HEDGES, Madam BUTLER, Mark Hopkins Hotel, S. F.,
HEITMAN, Mrs. MARGARET E., 3730 Washington
HELLER, Mrs. E. S., 2020 Jackson.
HILMER, Mrs. FRED L., 2 Euclid Ave.
HOBBS, Mrs. CHARLES S., 415 Van Buren Av., Oakland, Cal.
HOLBROOK, Mrs. CHAS. H. Jr., 2664 Filbert
HOOKER, Miss MARION O., 1 Montgomery care of J. F. Neylan.
HOWARD, Mrs. E. A., Jr., 2834 Pierce
HUNT, Mrs. GEORGE E., 69 Divisadero
JEDDIS, Mrs. FRANK L., 101 Sea Cliff Av.
JEROME, Miss GRACE, Menlo Park, Cal. St. Francis Hotel (care Mrs H. Roesnfield
KAHN, Mrs. FELIX, 200 Walnut
KEYES, Mrs. ALEX D., 3476 Jackson St.
KING, Mrs. ARTHUR D., 850 Powell
KOSHLAND, Mrs. MAX I., Palace Hotel
LATHROP, Mrs. CHARLES G., Stanford Univ.
LEVENSALER, Mrs. JAS. A., 3398 Washington
LOESER, Mrs. ROBERT M., 426-36th Av.
LONG, Mrs OSCAR FITZALAN Hazel Lane
LOUGHREY, Mrs. JOHN D., 580 15th Av.
LYMAN, Mrs. GEORGE D., 3673 Jackson Cal

WOMAN'S ATHLETIC CLUB (Continued)

LIFE MEMBERS (Continued)

MACOMBER, Mrs. A. K., 607 Butler Bldg.
MAGEE, Mrs. THOMAS, 2919 Pacific Ave.
MAZE, Mrs. CLAUDE, Modesto, Calif.
McCANN, Miss JANE, 2280 Green St. S. F.
McDONALD, Mrs. JAMES M., 555 Mills Bldg.
McKEE, Mrs. DONALD, 65 Arguello Blvd.
McMULLIN, Mrs. LATHAM, 2517 Broadway
METSON, Mrs. WILFRED G. 145 Laurel St.
MEYER, Mrs. GEORGE H. C., 22 22nd Ave.,
MEYER, Miss VIOLA, 2724 Pacific Ave.
MICHELSON, Miss MIRIAM, 2739 Webster
MITAU, Mrs. MARTIN S., 840 Powell
MONTEAGLE, Mrs. LOUIS F., 2516 Pacific Av.
MURRAY, Mrs. HAMILTON, 2700 Scott
MUSGRAVE, Mrs. WILLIAM E., Ben Lomond, Cal.
NEUSTADTER, Mrs. LOUIS W., 6845 Odin St., Hollywood, Los Angeles, Calif.
NICHOLSON. Miss CARRIE K., Oakland, Cal.
O'BRIEN, Mrs. JAMES M., 1866 Vallejo
OKELL, Mrs. JOHN, 98 Monte Vista Av., Oakland, Cal.
PALMER, Mrs. SILAS H., 1802 Washington
PATERSON, Mrs. JOHN A., 1354 Greenwich
PETERSON, Mrs. FERD C., Belvedere, Cal.
PIKE, Mrs. ROY M., "El Solyo Ranch," Vernalis, San Joaquin Co., Calif.
PILLSBURY, Mrs. HORACE D., 2838 Pacific Av.
POHLMAN, Mrs. SALEM C., 730 Lakeshore Ave. Oakland Calif.
POND, Miss BARBARA, Redwood, City Calif., or 2504 Scott St. S. F.
PORTER, Mrs. MINNIE C., 640 Sutter St.
REID, Mrs. WHITELAW, Millbrae, Cal. or New York City, N. Y.
ROBBINS, Mrs. HUNTER SAVIDGE, Grand Haven, Michigan
ROBBINS, Mrs. LLOYD M., 2120 Washington
ROGERS, Mrs. E. B., 640 Sutter
ROLPH, Miss BESS, 2720 Lyon Street
ROLPH, Mrs. WILLIAM N., 40 Arguello Blvd.
ROSEKRANS, Mrs. JOHN NEWTON, 111 Sutter, or 2080 Washington, S. F.
ROSENFELD, Mrs. HENRY, St. Francis Hotel
ROTH, Mrs. WILLIAM P., 1918 Jackson
SANDERS, Mrs. LE ROY San Gabriel, Cal. R. F. D. Box 622
SCHILLING, Miss ELSE, 2006 Washington or Redwood City, Cal.
SCHWEITZER, Mrs. MELVILLE, Huntington Apts, 1075 California S. F.
SHERWOOD, Miss MARY, 6048 Rockridge, Blvd., Oakland, Calif.
SHOTWELL, Mrs. WILLIAM J., 1869 Calif.
SINTON, Mrs. EDGAR, San Mateo, Cal.
SMITH, Mrs. MACDONALD, 155 Sutter
SMITH, Mrs. WILLIAM H. Jr., 2420 Scott
SOMERS, Mrs. FRANK A., 3636 Clay St.
SPRECKELS, Miss DOROTHY, 2080 Washington
ST. CLAIR, Mrs. JOS. V., 3898 Washington
STEPHENS, Mrs. REDMOND, San Mateo
STEPHENSON, Mrs. FERDINAND W., 2546 Jackson, S. F.
STOLZ, Miss MARJORIE A., 3850 Jackson
SUTHERLAND, Mrs. HARRY, 364 62nd St., Oakland, Calif.
SUTTON, Mrs. CHARLES ZOOK, 69 Hazel Lane, Piedmont, Cal.
TAIT, Mrs. F. DUDLEY, 2808 Ashby Av., Berkeley, Calif.
THORNE, Mrs. JULIAN, 2574 Broadway
TOBIN, Mrs. JOSEPH S., Burlingame, Cal.
TONNINGSEN, Mrs. JOHN, St. Francis Hotel
TOWNE, Miss ADELAIDE, 2275 Broadway
TUCKER, Mrs. NION R., 1919 California, or San Mateo, Cal.
VAN SICKLEN, Miss HILDA, 1000 Mason St
VOLKMANN, Mrs. DANIEL G., 2780 Broadway
WALSH, Mrs EDWARD 360 Monte Vista Av Oakland Calif.
WALTER, Mrs. I. N., 1724 Jackson
WALTER, Mrs. JOHN I., 2231 Clay
WEIR, Miss ELEANOR, 2090 Jackson St. or Menlo Park, Cal.
WIEL, Mrs. ELI H., Menlo Park, California
WILLIAMS, Dr. EDITH HAMMOND, 41-5th Av.
WILSON, Mrs. RAYMOND V., 2400 Ridge Road, Berkeley, Calif.

SERVICE MEMBERS

BANKS, Mrs. CHAS. L., The Presidio, San
BAXTER, Mrs. JERE J. Jr., The Presidio, San Francisco
BERNARD, Mrs. RICHARD F., 2212 Sacramento
BROWN, Mrs. LAWRENCE, 2275 Brdwy.
BUMP, Miss ELEANOR, 640 Sutter, S. F.
BURKE, Mrs. SHERMAN K., 230 Amhurst Av., Berkeley, Cal., Box 30, Route 2
BURNHAM, Mrs. WILLIAM P., 2101 Van Ness Av.
CARLISLE, Mrs. HENRY C., 2766 Green
CLAGETT, Mrs. H. B., The Presidio, S. F.
COBURN, Mrs. H. D., The Presidio, S. F.
COVINGTON, Mrs. W. A., The Presidio, San Francisco
CRITTENDEN, Mrs. KIRBY, 834 Grove
CURL, Mrs. H. C., care Mrs. J. M. Botts
DAVIS, Mrs. MILTON S., 2840 Jackson
ELMORE, Mrs. S. Q., Fort Winfield Scott
FALLS, Mrs. MOOR N., Jefferson Barracks, Missouri, care Col. Moor N. Falls.
FRETZ, Mrs. PAUL H., Mountain View, Cal
GARCIA, Mrs. LEON C., 114 Santa Paula av
GOLDTHWAITE, Mrs. A. P. "Fort Shafter," Honolulu, T. Hawaii
HALL, Mrs. D. P., 1001 Pine
HAMMAR, Mrs. ALRIK, 668 Funston Ave.
HANSELL, Miss SUSAN W., The Presidio,
HASE, Mrs. WM. F., Fort Scott, S. F.
HAYDEN, Mrs. J. L., West Point N. Y.
HAYNES, Mrs. IRA A., 81 Marcella Av.
HAZZARD, Mrs. O. P. The Presidio, S. F.
HOCKWALD, Mrs. HENRY, 750 Sutter St.
HOMER, Mrs. J. L., Alcatraz Island, S. F.
HUFF] Mrs. CHARLES P., 2614 Webster
JACKSON, Mrs. T. H., The Presidio, S. F.
JONES, Mrs. S. G., The Presidio, S. F.
KLEE, Mrs. A. SKINNER, 1804 Broadway
LAHM, Mrs. FRANK P., The Presidio, S.F.
LUND, Mrs. FIN., 3665 Washington
MACDONALD, Mrs. BURNS Jr., care Annapolis, Md.
MARRINER, Mrs. A. W., Crissy Field S. F.
McCLAUGHRY, Miss FRANCES, U. S. Navel Base, Bremmerton, Wash.
McCLURE, Mrs. CHARLES, W., Fort McDOWELL, S. F.
McKIE, Mrs. A. B., Letterman Gen. Hosp.
McMILLAN, Mrs. ROBERT F., Fort Banks, Winthrop, Mass.
McCURDO, Mrs. H. B., Fort McDowell
MILLER, Mrs. F. C., Menlo Park, Cal.
MILLER, Mrs. J. K., 640 Sutter
MITCHELL, Mrs. A. N., 900 Grand, Alameda, Cal.
MOORE, Mrs. C. S., 701 Taylor
MORTON, Mrs. CHAS. G., 1342 Jones S. F.
ODELL, Mrs. H. E., Pensacola, Florida
PACKER, Mrs. G. V., The Presidio, S. F.
PACKER, Miss CARLOTTA J., The Presidio
PARKER, Mrs. THOMAS D., 683 Sutter
PERKINS, Mrs. FRED K., 2111 Hyde
PERRY, Mrs. JAMES C., 1940 Broadway
POTTS, Mrs. TEMPLIN, 2917 Jackson St.,
PROSSER, Mrs. W. O., Fort Mason S. F.
RAND, Mrs. LEWIS W., 1620 Broadway
RIDLEY, Mrs. CLARENCE S., 1856 Franklin
ROBBINS, Mrs. IRVING W., Crocker Bldg.
SHAPLEY, Miss ELIZABETH H., 1380 Taylor Street S. F .
SLOAT, Mrs. J. IRVING, 2800 Filbert
SMEDBERG, Mrs. WM. R., Jr., Presidio, SF
SMITH, Miss MILDRED, 750 Fifteenth Av.
TAYLOR, Mrs. JAMES H., U. S. S. Medusa"
TOBIN, Mrs. WILLIAM H., Presidio, S. F.
TORCHIANA, Mrs. H. A. van COENEN 2398 Pacific Avenue.
WINN, Mrs. FRANK L., Saratoga, Cal.

WOMAN'S ATHLETIC CLUB (Continued)

ACTIVE MEMBERS

ACKERMAN, Miss CAROL, 2900 Broadway
ACKERMAN, Mrs. ROBT. L., 572 Funston Avenue
ADAMS, Miss ANNETTE A., 95 5th Av.
ADAMS, Mrs, EDSON F.,25 Sea View Av. Piedmont, Cal.
ADAMS, Mrs. F. B., Belvedere, Marin Co., Cal.
ADAMS, Mrs. GOLDSBOROUGH, 640 Sutter
ADAMS, Mrs. JAMES D., 2255 Vallejo
ADAMS, Miss JULIA, 25 Sea View Av. Piedmont, Cal.
ADAMS, Mrs. LELAND D., 16 Sotelo Av. Piedmont, Cal.
ADAMS, Miss MARY K., 19 Hardwick Ave., Piedmont, Cal.
ADAMSON, Mrs. BALFOUR D., 250 Hillside Ave., Piedmont, Cal.
ALANSON, Mrs. LIONEL M., 2100 Pac. Av.
ALBERT, Mrs. H. W., 700 Steiner
ALDERSON, Mrs. HARRY E., 2649 Green.
ALLEN, Miss ALYSSE Wyatt, 1800 Gough.
ALLEN Miss DOROTHY, 815 Calmar Av. Oakland, Cal.
ALLEN, Mrs. GENEVIEVE, 72 Macondray
ALLEN, Mrs. HARVEY, 2936 Divisadero
ALLEN, Mrs. HORACE H., 150 Post, S. F.
ALLEN, Dr. ORAH K., 930 Butler Bldg.
ALTMAN, Mrs. JOHN C., 2310 Divisadero
AMANN, Mrs. E. J., Mark Hopkins Hotel
ANDREWS, Mrs. G. W., 600 11th Ave.
ANDREWS, Mrs. JESSE S., 2270 Broadway.
ANDREWS, Mrs. PHILIP A., 911 Laurel Av. San Mateo, Calif.
ARKUSH, Mrs. ELLIS J., Hillsborough, Cal.
ARMES, Mrs. GEORGE A., 876 Francisco
ARMES, Miss JEAN, 876 Francisco
ARMSBY, Mrs. JAMES K., Ross, Marin Co., Cal.
ARNOLD, Mrs. H. R., 324 17th Av.
ARNOLD, Mrs. J. DENNIS, 1862 Arch St. Berkeley, Cal.
ARNOLD, Miss LEAH, 868 43rd Ave.
ARNSTEIN, Mrs. LAWRENCE, 3660 Clay.
ARNSTEIN, Miss MABEL, 3590 Clay.
ARNSTEIN, Mrs. WALTER, 2211 Washington.
ARNOLD, Mrs. DEAN S., Burlingame, Cal.
ASHER, Mrs. HUGO K., 185 Edgewood Av.
AUERBACH, Mrs. E. B., 2919 Pacific Ave.
BACH, Miss ELIZABETH, Kentfield, Cal.
BACIGALUPI, Miss BEATRICE 2169 Green.
BACIGALUPI, Miss EUGENIA, 2860 Filbert
BACON, Mrs. EDWARD R., 640 Sutter S. F.
BACON, Mrs. WILLIAM R., 2640 Steiner
BAER, Mrs. A. B., San Mateo, Cal.
BAILLY, Mrs. T. EDWARD, 55 Laurel
BAILLY, Miss BARBARA, 55 Laurel
BAILLY, Miss EMMA JEAN, 55 Laurel
BAKER, Mrs. CLEVELAND H., 1135 Waverly, Palo Alto, Calif.
BAKER, Mrs. GEORGE W. Jr., 210 Crocker Av., Piedmont, Cal.
BAKER, Mrs. JOHN, 1285 Oak
BAKER, Mrs. R. D., 101 Cortez Av.
BAKEWELL, Mrs. JOHN, 855 Chestnut
BALDWIN, Mrs. A. STUART, 1925 Gough.
BALDWIN, Miss FRANCES S., Woodside, Cal., or Stanford Court Apts., S. F.
BALL, Miss JESSAMINE, 1205 Ashmount Av., Oakland, Calif.
BANCROFT, Mrs. PAUL, Mark Hopkins Hotel, 999 California, S. F.
BARKAN, Mrs. HANS, 3653 Jackson
BARKER, Mrs. JOHN GUE, Belvedere, Cal.
BARRETT, Miss MARY, 135 Cole.
BARRON, Mrs. EDWARD F., 640 Sutter
BARRON, Miss EVELYN, San Mateo, Cal.
BARROWS, Mrs. STANLEY H., 2100 Pacific Avenue
BARTHOLOMEW, Mrs. J. Y., 602 Funston
BARUCH, Mrs. FRED., 2230 Washington.
BARUCH, Miss RUTH, 2230 Washington
BARUCH, Mrs. ALBERT, Mark Hopkins Htl
BARUCH, Miss MARY, Mark Hopkins
BASSETT, Mrs. HELEN D., 899 Green
BATES, Mrs. DUDLEY S., 3460 Clay
BATES, Mrs. GEORGE E., 2767 Clay
BATES, Miss MARGARET, 100 Indian Road Piedmont, Alameda Co, Calif.
BATES, Miss MARY, 2874 Washington
BAUMGARTNER, Mrs. J. J., 2910 Vallejo.
BAUMGARTNER, Miss E. F., 2910 Vallejo
BAXTER, Mrs. A. V., 202 Mather St. Oakland, Cal.
BEAMER, Miss BARBARA LOU, Palace Hotel, S. F.
BEAUCHAMP, Mrs. F. A., 1369 Hyde
BEAVER, Mrs. PETER P., 3536 Washington
BECKLEY, Mrs. GEORGE, 1201 Greenwich
BEHREND, Miss FRANCES, 3898 Jackson
BEKEART, Mrs. PHILIP K., 3880 Jackson
BELGRANO, Mrs. FRANK N., Jr., 553 17th Avenue
BELL, Miss FLORA, 345 Forest Av., Palo Alto, Calif.
BENTLEY, Mrs. CHAS. H., 3198 Pac Ave.
BERGSTROM, Mrs. OTTO B., 2125 Broderick St.
BERGSTROM, Miss RUTH, 25 Collins.
BERNER, Mrs. SAMUEL W., 3101 Clay
BERNHARD, Mrs. J. A., 932 Laurel Av. San Mateo, Calif
BERNHARD, Miss VERA C., 430 Orange Oakland, Cal.
BERNIERI, Mrs. E. N., Los Gatos, Cal.
BERRY, Mrs. C. J., St. Francis Hotel.
BETTIS, Mrs. E. B., 1060 Green
BIDWELL, Mrs. ALICE M., care Club
BILL, Mrs. BERNARD, 3800 California
BILL, Mrs. PHILIP A., 1125 Greenwich.
BINE, Mrs. RENE, 15 26th Av.
BISHOP, Miss CLARA J., 1 Belmont Av.
BISHOP, Miss FRANCES, 1 Belmont Av.
BISHOP, Mrs. ROY N., 2006 Washington
BISHOP, Mrs. VAN VLACK, 2285 Brdwy.
BISSINGER, Mrs. McKINLEY, 21 Presidio Av.
BISSINGER, Mrs. NEWTON, 2100 Jackson
BLACKALLER, Mrs. JESSE T., 68 Lincoln coln Av. Piedmont, Cal.
BLAIR, Mrs. HAROLD R. Jr., 137 Randol Av., Atherton, Calif.
BLAKE, Mrs. EDWIN T., Rincon Road & Arlington Av., Berkeley, Cal.
BLISS, Mrs. RICHARD O., 2849 Pacific Av.
BLOCH, Mrs. LOUIS, 20 Cherry
BLYTH, Mrs. CHARLES R., San Mateo
BOARDMAN, Mrs. GEO. C., 1928 Vallejo
BOARDMAN, Mrs. S. H., 2820 Broadway.
BOARDMAN, Miss VIRGINIA, 2820 Brdwy.
BOARDMAN, Mrs. T. DANFORTH, 3921 Clay
BOARDMAN, Miss KATE, 3921 Clay
BOARDMAN, Mrs. W. W., 37 Walnut.
BOCQUERAZ, Mrs. ROGER, San Mateo Cal.
BOGART, Mrs. WILLIAM F., 2164 Hyde
BOLAND, Mrs. F. ELDRED, 2150 Hyde
BOLTON, Miss ELIZABETH, 2434 Bdwy.
BOOTH, Mrs. ALBERT P., 3460 Clay.
BOOTH, Mrs. FRANK E., 2332 Baker.
BORLAND, Mrs. ARCHIBALD, Bear Creek Road, Berkeley, Cal. (Route 1, box 649)
BOSTWICK, Miss FLORENCE, 2770 Bdwy.
BOSTWICK, Mrs. HARRY R., 2770 Broadway
BOSWORTH, Miss GERTRUDE, 17 Bonita Av., Piedmont, Calif.
BOTSFORD, Dr. MARY E., 807 Francisco.
BOURGEAULT, Mrs. F. E., 2820 Union
BOWEN, Mrs. BALFOUR, 2030 Franklin
BOWEN, Mrs. HAROLD M., 2235 Jackson
BOWES, Mrs. WILLIAM K., 2535 Laguna
BOWMAN, Mrs. CHARLES L., 45 Cervantes
BOYD, Miss JEAN, San Rafael, Cal.

WOMAN'S ATHLETIC CLUB (Continued)

ACTIVE MEMBERS (Continued)

BOYD, Miss LOUISE A., San Rafael, Cal. or 255 California St., S. F.
BOYD, Mrs. J. N. R., 2901 Pacific Av.
BRADFORD, Mrs. DONALD, 1960 Vallejo
BRADLEY, Mrs. FREDK. W., 2716 Pac. Ave.
BRANDENSTEIN, Miss AGNES, 2298 Pac.
BRANDENSTEIN, Mrs. HENRY U., 2030 Gough
BRANDENSTEIN, Miss SUSAN, 2030 Gough
BRANSTEN, Miss CLARA, Menlo Park, Cal.
BRANSTEN, Mrs. EDWARD, 1735 Franklin.
BRAUNS, Mrs. WALTER C., 40 Linares
BRAVERMAN, Mrs. S. L., 3410 Washington
BRAWNER, Mrs. A. H. Jr., 3680 Jackson
BRAWNER, Mrs. W. P. F., 2790 Green
BREILING, Mrs. E. J., 947 Green
BRENNAN, Mrs. KATHERINE, 531 Pierce
BRENNAN, Miss ALICE,
BREUNER, Mrs. JOHN, 1800 Gough
BREUNER, Miss CALIFORNIA, 1800 Gough
BREUNER, Miss KATRINE, 1800 Gough
BRICCA, Mrs. CONSTANTINE R., 947 Green
BRICCA, Miss MARCELLA, 947 Green
BRICE, Miss ELIZABETH, 1369 Hyde.
BROEMMEL, Miss ELEANOR, 1812 Lake
BROOKE, Mrs. JOHN F., 2518 Pacific Av.
BROOKE, Mrs. JOHN F. Jr., 2518 Pacific Av
BROOME, Miss ELVIRA, 150 Commonwealth
BROWN, Mrs. A. PAGE, 640 Sutter
BROWN, Mrs. A. LINCOLN, 3919 Washington
BROWN, Mrs. CARL G., 2820 Lake.
BROWN, Miss DOROTHY, 2820 Lake
BROWN, Miss CHARLOTTE E., 2646 Vallejo St.
BROWN, Miss JANET, 850 Powell
BROWN Miss MATILDA E 600 29th Oakland
BROWN, Mrs. PHILIP FOSTER, 7 Palm Av, San Rafael, Calif.
BROWN, Miss PHOEBE, 1 25th Av.
BROWN, Mrs. WM. HORACE, care Club
BROWNELL, Miss HARRIET T., 3696 Clay
BRUCE, Mrs. MALCOLM, 2373 Filbert
BRUN, Mrs. VALLY PERCIVAL, 2936 Scott
BRUNN, Mrs. HAROLD, 2821 Jackson
BUCHANAN, Miss LYNDA, 1896 Pacific Av.
BUCK, Mrs. JOHN A., 2004 Gough.
BUCK, Mrs. WALTER E., 3785 Jackson
BUCKBEE, Mrs. S. G., 2510 Pacific Ave.
BUCKLEY, Miss CLARA, 197 Coleridge.
BUGBEE, Mrs. MILTON L., Burlingame, Cal.
BULLARD, Mrs. EDWARD, 2901 Pierce
BULLION, Mrs. ALFRED, San Anselmo.
BUNKER, Miss S. L., 1407 Oakland Av. Piedmont Alameda Co, Calif.
BUNNELL, Mrs. STERLING, 1980 Washington St.
BURKE, Miss BARBARA, 481 33rd Av.
BURKE, Miss KATHERINE D., 3065 Jack'n
BURNETT, Mrs. GEORGE W., 1896 Pacific Av.
BURNHAM, Mrs. CHAS. E., 969 Bush.
BURNHAM, Mrs CLARK J., 353 Arlington Av., Berkeley, Calif.
BURNS, Mrs. PAUL M., 3600 Jackson.
BURNS, Miss MARION, 346 Lake
BURNS, Mrs. STANLEY, 534 35th Av.
BURRAGE, Miss MARY F., 2402 Divisadero
BURTIS, Mrs. PRENTIS C., 3536 Jackson
BUTLER, Mrs. EDMUND, 2539 Vallejo
BUTLER, Mrs. GEORGE I., 3931 Clay
BUTLER, Mrs. HAROLD W., 1980 21st Av.
BUTLER, Miss MARIAN S., 2840 Divisadero St.
BUTLER, Mrs. VINCENT K. Jr., 2361 Broadway
BYRNE, Mrs. L. D., 2901 Broderick.
CAGLIERI, Mrs. GUIDO E., 2620 Larkin.
CAHILL, Mrs. ARTHUR B., 3414 Washington.
CAHN, Miss FRANCES T., 3652 Clay
CAIN, Miss VIRGINIA 160 25th Av.
CALEGARIS, Miss LEAH, 3100 Jackson
CALLAN, Miss ELAINE K., 1916 Broderick
CALLERO, Mrs. J. W., 1431 Balboa
CAMPBELL, Miss GERTRUDE, 545 Post
CAMPBELL, Mrs. JAMES, 1350 Pine.
CAMPBELL, Mrs. THOS. A., 2477 Jackson
CAMPICHE, Mrs. PAUL, 2539 Larkin
CANNON,. Mrs. JOHN F, 3961 Sacramento
CAPWELL, Mrs. H. C., 145 Monte Cresta, Av., Piedmont, Cal.
CAREW, Miss 1575 Waller
CAREW, Miss CLAIRE, 1575 Waller
CARLISLE, Mrs. B. M., Piedmont, Cal.
CARRUTHERS, Mrs. CHAS. P., Sausalito.
CASHIN, Mrs. E. J., 751 Dolores
CASHMAN, Mrs. WILLIAM E., 3637 Clay
CHAQUETTE, Miss MARION, 2150 Hyde
CHADBOURNE, Miss ANITA, 81 5th Av.
CHADBOURNE, Miss VIRGINIA, 81 5th Av
CHALMERS, Miss ALICE, 428 Cole.
CHAMBERLAIN, Mrs. SELAH, Redwood City
CHAMBERLAIN, Miss EDITH Redwood City
CHANSLOR, Mrs. J. A., 45 Scenic Way.
CHARLES. Mrs. RAYMOND W., 1075 Calif.
CHASE, Miss EDNA J., 37 Lincoln Av. Piedmont Alameda Co, Calif.
CHASE, Miss HELEN E., 37 Lincoln Av. Piedmont Alameda Co. Calif.
CHENERY, Miss MARIAN S., 1869 California St.
CHENEY, Miss MARGARET M., 33 Spruce
CHENEY, Mrs. WM. FITCH, 33 Spruce.
CHEVALIER, Mrs. GEORGE F., Mark Hopkins Hotel, 999 California. S. F.
CHICKERING, Mrs. ALLEN L., 11 Sierra Av. Piedmont, Cal.
CHICKERING, Miss MARY, 11 Sierra Av. Piedmont. Cal.
CHIDESTER, Mrs. DREW, 1266 Washington
CHIPMAN, Mrs. W. F., 1121 Greenwich Ter.
CLARK, Miss BARBARA H., 1809 Gough
CLARK, Miss MARY E., 2723 Durant Av. Berkeley, Cal.
CLARK, Mrs. WARREN H., 3839 Jackson
CLARK, Mrs. W. R. P., 2710 Filbert
CLARKE, Mrs. R. E., 2460 Broadway
CLARKE, Mrs. VICTOR, 2455 Lake
CLAY, Mrs. PHILIP T., 31 Sea View Av. Piedmont, Cal.
CLAYBURGH, Mrs. HERBERT E., 1969 California, S. F., or Redwood City, Cal.
CLAYBURGH, Mrs. LEO J., 6 Presido Ter.
CLAYBURGH, Miss VIRGINIA, 6 Presidio Terrace, S. F.
CLAYES, Miss MARGARET, 214 Post
CLUFF, Mrs. WILLIAM, Menlo Park.
COBLENTZ, Mrs. JULES, Palace Hotel.
COBURN Miss DOROTHY, 253 Buena Vista
COFER, Miss CAROL, 1960 Broadway
COHN, Mrs. HERBERT J., 283-28th Av.
COLDWELL, Mrs. COLBERT, 165 San Buenaentura Way
COLE, Mrs. CHARLES C., 2756 Vallejo
COLE, Mrs. E. K., Stanford Court Apts.
COLE, Mrs. WILLIAM K., 115 Cole
COLEMAN, Mrs. JESSE C., 3134 Jackson
COLEMAN, Mrs. S. WALDO, 128 West Bellevue Ave, San Mateo, Calif.
COLLETT, Mrs. A. V., 1444 Vallejo.
COLLIER, Miss DOROTHY, 2520 Octavia
COLONNA, Mrs. CLAUDE W., 840 Powell (care Mrs. E. B. Braden)
COMYN, Mrs. W. LESLIE, 3660 Washington

WOMAN'S ATHLETIC CLUB (Continued)

ACTIVE MEMBERS (Continued)

CONLIN, Miss CATHERINE V., 2500 Green Broadway, S. F.
CONLIN, Miss SAFA M., 2310 Broadway
CONNELLY, Mrs. TRISTRAM, 2369 Green
CONNOLLY, Miss ALICE A., 2501 Haste Berkeley, Cal.
CONNOLLY, Mrs. GEO. A., 3746 Jackson
CONNOLLY, Miss EILEEN P., 3746 Jackson
CONNOLLY, Miss LAURETTA, 1801 Calif.
CONNOLLY, Miss NAOMI, 2501 Haste Berkeley, Cal.
CONNOLLY, Mrs. THOMAS W., 3420 Fulton
CONRAD, Mrs. DAVID A., 2845 Washington
CONWAY, Mrs. R. B., 826 Ashbury
COOLEY, Mrs. ARTHUR E., 2441 Filbert
COONAN, Mrs. CLARENCE, 2531 Filbert
COPE, Miss ANN, 2512 Union
CORNELL, Mrs. EZRA B., San Rafael, Cal.
CORNWALL, Mrs. BRUCE, 2301 Pacific Av.
CORWINE, Mrs. N. E., 701 Taylor.
CORY, Mrs. C. L., 2438 Warring, Berkeley.
CORYELL, Mrs. JOSEPH B., Menlo Park, Cal.
COSTELLO, Mrs. JOSEPH V., 21 Presidio Terrace, S. F.
COWEN, Mrs. MERVYN, 3341 Jackson
COX, Mrs. ELMER H., 2164 Hyde.
CRABBE, Mrs. JOHN H., 1400 Washington.
CRANE, Mrs. DOUGLAS B., Fairmont Hotel.
CREED, Miss ISABEL, 128 Indian Road, Piedmont, Calif.
CREEL, Mrs. GEORGE, 2761 Divisadero
CRIST, Mrs. WILEY F., 3448 Clay
CROCKER, Miss MARION, 2301 Laguna
CROCKER, Mrs. WM. W., Burlingame, Cal.
CROWE, Mrs. MILTON H., 2628 Filbert.
CROWLEY, Mrs. THOS., 30 Florence.
CULBERSON, WM. F., 30 West Clay Park.
CULLEN, Miss RENE, 975 Bush
CULLINAN, Mrs. EUSTACE, 3433 21st St.
CUMBERSON, Mrs. PERRY T., Menlo Park, Cal.
CUPPLES, Mrs. WILLIAM H., 3065 Clay
CURL, Mrs. H. C., 640 Sutter
CURRAN, Mrs. J. S., 500 Magellan Ave.
CUTTEN, Miss ELIZABETH, 230 Euclid Av.
DAILEY, Mrs. GARDNER, 3905 Clay
DALY, Miss HELEN, 867 Ashbury
DALY, Mrs. IRVING R., 1200 Washington.
DALY, Mrs. JOHN D., Clift Hotel
DANIELS, Miss DORIS M., 1869 California
DARGIE, Mrs. THOMAS T., 455 Costa Rica Av., San Mateo, Calif.
DARLING, Mrs. BLAKE, 2355 Vallejo
DAVIES, Mrs. JAMES, 555 Edgewood Road, San Mateo, Calif.
DAVIS, Mrs. ANDREW M., Cloyne Court, Berkeley, Cal.
DAVIS, Miss BLANCHE, 2000 Baker.
DAVIS, Mrs. CLARENCE REED, 3736 Jackson.
DAVIS, Miss ELIZABETH F., 1020 Union
DAVIS, Mrs. F. CECIL, 1806 Lake.
DAVIS, Miss IDA LEE, 115 Walnut
DAVIS, Mrs. JOHN W., 1348 Euclid Av. Berkeley, Cal.
DAVIS, Mrs. SYLVAN D., 2000 California
DAVIS, Mrs. W. G., 26 Sea View Terrace
DAVIS, Mrs. WINFIELD S., 1940 Broadway
DAY, Mrs. EVA GREENE, 1075 California
DAY, Mrs. WILLIAM A., 22 Fifth Av.
DAY, Miss HARRIET, 22 Fifth Av.
DEAHL, Mrs. JOHN L., 3757 Washington
DEAHL, Miss KATHERINE, 3757 Washington
DEANE, Mrs. LOUIS C., 40 21st Av.
DEARING, Mrs. A. C., 1201 California
DEASY, Mrs. FRANK T., 1960 Vallejo
de BRETTEVILLE, Mrs. ALEX. 2030 Vallejo
DEERING, Miss FRANCESCA, 2709 Larkin
de FOREST, Mrs. JOSEPH, Duboce Apts.
DELANY, Miss HELEN, 2946 Pierce
De HAVEN, Miss LEE, 1101 Octavia
de LAVEAGA, Mrs. EDWARD, Orinda Park, Berkeley, Cal.
de LAVEAGA, Miss LUCIA, Orinda Park Berkeley, Cal.
DE LORME, Mrs. WESTON, 2695 Greenwich
DENMAN, Mrs. WM. 3399 Pacific Av.
DENNIS, Mrs. ARCHIBALD REID, 175 Commonwealth Av.
DERBY, Mrs. S. HASKET, 1707 Gough.
DERNHAM, Miss ELSIE, 405 Montgomery
de VAUX, Miss MYRTLE, 62 Farragut Av. Piedmont, Alameda Co, Calif.
DEWEES, Mrs. CHARLES B., 603 Santa Rosa Av., Berkeley, Calif.
DEWEY, Miss GERALDINE, 840 Powell
DIBBLE, Mrs. OLIVER, 2928 Steiner
DIBBLE, Mrs. OLIVER Jr., Woodside, Cal.
DICKEY, Miss EDNA, 5730 Presley Way Oakland, Cal.
DICKEY, Mrs. FRANK FLETCHER, 1650 Staats Place, San Marino, Calif.
DICKEY, Mrs. SANFORD M., Jr. 723 14th Av
DIETRICH, Mrs. HOWARD D., Burlingame, Cal.
DILL, Mrs. MARSHALL, 2714 Divisadero.
DILLMAN, Mrs. DEAN, 3112 Washington
DIMOND, Mrs. EDWIN, R., 850 Powell.
DINKELSPIEL, Mrs. LLOYD W., 1879
DINSMORE, Mrs. JOHN W., 6 King Av. Piedmont, Cal.
DOHRMANN, Mrs. BRUCE, 2353 Pacific Av.
DOHRMANN, Miss EDITH, 3277 Pacific Av.
DOHRMANN, Miss EMELIE, 3636 Washington
DOHRMANN, Miss LOUISE J., 3636 Washington St.
DOHRMANN, Mrs. WILLIAM F., 2630 Baker
DOLLAR, Mrs. J. HAROLD, San Rafael
DOLLAR, Mrs. R STANLEY 100 Crocker av Piedmont Alameda Co, Calif.
DONOHOE, Miss CHRISTINE, Menlo Park.
DONOVAN, Dr. MONICA, 275 Post
DOOLAN, Miss MARION, 20 McLaren Av.
DOOLITTLE, Mrs. J. J., 2853 Broderick
DORN, Mrs. FRED A., 2398 Vallejo
DOUGHERTY, Mrs. JOHN J., 1635 Plymouth
DOUGLASS, Mrs. EARL S., Hillsborough, California
DOWER, Miss JEWELL E., 640 Sutter.
DOWNEY, Miss BETTY, Menlo Park, Cal.
DOWNING, Mrs. PAUL M., 2153 Sacramento
DOYLE, Miss DOROTHY, 178 Sea Cliff Av.
DROWN, Miss V. NEWELL, 4455 Anza
DUGAND, Mrs. BEATRICE, 5 Buena Vista Terrace, S. F.
DUGAND, Miss BEATRICE, 5 Buenna Vista Terrace, S. F.
DUNBAR, Mrs. H. F., 46 Jordan Av.
DUNBAR, Mrs. JOHN KNOX, 2443 Chestnut St.
DUNCAN, Mrs. ERNEST C., 1275 Greenwich
DUNCAN, Mrs. ROBT. F. H., San Mateo
DUNN, Mrs. JAMES P. H., 250 Perry, Oakland
DUNN, Mrs. RITCHIE L., 1369 Hyde
DUNNE, Mrs. PETER F., 3905 Clay.
DURNEY, Mrs. JOSEPH, 1325 Dayton, Alameda
DUSENBERRY, Mrs. H. SYRIL, 3086 Jackson St.
DUTTON, Mrs. FRANK C., 1200 Washington St.

ACTIVE MEMBERS (continued

DUTTON, Mrs. HENRY FOSTER, 3400 Washington, S. F.
DUTTON, Miss MARTHA, 30 25th Av.
DYER, Mrs. A. B., 640 Sutter
EAMES, Mrs. ALFRED W., 3498 Jackson
EATON, Mrs. C. B., 17 Shore View Av.
EASTON, Mrs. GILES N., 1579 Jackson st. Oakland, Cal.
EBRIGHT, Mrs. GEO. E., 2662 Vallejo.
EBRIGHT, Miss BETTY, 640 Sutter
EDGER, Miss JANICE, 2251 Green
EDMINSON, Mrs. JOHN W., 2121 Hyde.
EDWARDS, Mrs. JAMES W., 2550 Webster
EDWARDS, Mrs. L. V., 1906 Leavenworth
EGAN, Mrs. IGNATIUS J., 2509 Filbert
EHRMAN, Mrs. ALBERT L., 2880 Broadway
EHRMAN, Mrs. ALEXIS L., Menlo Park.
EHRMAN, Mrs. JOSEPH Jr., 3452 Jackson
EHRMAN, Mrs. SIDNEY M., 2970 Broadway.
EHRMAN, Miss ESTHER H., 2970 Broadway
EISENBACH, Mrs. DAVID R., 2241 Sacramento.
ELDREDGE, Miss ALBA W., 2701 Green
ELLERY, Mrs. WILLIAM, 2761 Scott.
ELLIOTT, Mrs. STEWART P., Woodside, Cal. (Box 217 Redwood City, P. O.)
EMERSON, Mrs. N., 1900 Washington
EMPEY, Mrs. WM. C. 615 Junipero Serra Bl
ENGS, Mrs. EDWARD W. Jr., 170 Oak Road Piedmont, Calif.
EPSTEIN, Mrs. ARTHUR, 125 Commonw'th.
ERLANGER, Mrs. S., 41 Mercedes Av. Forest Hill S. F.
ERLIN, Mrs. FRANK W., 200 Colerige Ave. Palo Alto, San Mateo, Co. Cal.
ERLIN, Mrs. GEORGE E., 136 Locust
ERLIN, Mrs. J. THEO., 400 40th Ave.
ERSKINE, Mrs. MORSE, 2611 Divisadero.
ERVIN, Mrs. DWIGHT M., 3518 Scott
ESBERG, Mrs. ALFRED I., Stanford Court Apts., or 703 Market, S. F.
EUSTIS, Mrs. W. ST. B., 2747 Green
EWING, Mrs. JOHN G., Mark Hopkins Hotel 999 California, S. F.
EYRE, Mrs. EDWARD E. Jr. Menlo Park,
EYRE, Miss MARY, Menlo Park, Cal.
FABER, Mrs. HAROLD K., 2080 Vallejo
FAIR, Mrs. HARRY H., 29 Glen Alpin Av. Piedmont Alameda Co. Calif.
FANTO, Mrs. RICHARD A., Menlo Park
FAULKNER, Mrs. H. C., 1442 Francisco
FAXON, Miss ELSIE, Cathedral Apts., 1201 California, S. F., Apt. 1303
FAXON, Miss FLORENCE, Cathedral Apts., 1201 California, S. F., Apt. 1303
FAY, Mrs. CHARLES W., 2740 Divisadero
FAY, Mrs. CLARENCE A., 1900 Webster
FAY, Mrs. FREDERICK W., 2448 Baker
FAY, Miss MARY, 834 Grove
FAY, Mrs. PAUL B., 2810 Washington.
FAY, Mrs. PHILIP, 2710 Divisadero.
FAY, Mrs. STANLEY, 2030 Franklin
FAYE, Mrs. HAROLD, 1428 Jackson, Apt. 8 Oakland Cal.
FAZACKERLEY, Miss MARY T., 681 Market
FEALY, Miss AILEEN, 499 11th Av.
FENNELL, Miss CLAIRE, 98 Sotelo Av.
FENNIMORE, Mrs. A. R., 1824 Lake
FENNIMORE, Mrs. WATSON D., 1896 Pacific Avenue, S. F.
FENSTER, Mrs. LAJOS, 80 Palm Av.
FERGUSON, Mrs. R. CRAIG, 23 Presidio Terrace, S. F.
FICKERT, Mrs. CHARLES M., 1060 Green.
FIELD, Mrs. A. H., 2845 Union
FILMER, Mrs. GEORGE L., 2500 Steiner
FILMER, Miss MABEL C., 2500 Steiner
FINLEY, Miss JENNIE C., 2380 Franklin
FINLEY, Miss MARY C., 2380 Franklin
FINN, Mrs. HOWARD, 5508 Fulton
FINNIGAN, Mrs. WM, 1370 Washington
FINNELL, Mrs. PHILIP S., 230 Santa Paula Av., St. Francis Wood, S. F.
FISHER, Mrs. SYDNEY, 3513 Jackson
FITZGERALD, Miss ELEANOR, 456 Van Buren Av., Oakland, Calif.
FITZPATRICK, Mrs. T. I., 2891 Jackson
FLEISHACKER, Mrs. MORTIMER, 2418 Pacific Ave, S. F.
FLEMING, Miss HILDA, 159 8th Av.
FLEMING, Mrs. SAMUEL B., 120 Lake
FLETCHER, Mrs. JOHN D., 210 Hillside Av. Piedmont, Alameda Co, Calif.
FLOOD, Miss MARY EMMA, Menlo Park, Cal., or 2222 Broadway, S. F.
FLOOD, Mrs. RANDOLPH G., 3099 Divisa-
FLYNN, Mrs. ROBIN J. P., Sausalito, Cal.
FOLLANSBEE, Mrs. A. W. Jr., 1960 Broadway
FORAN, Mrs. FRANK J., 2216 Clay
FORAN, Miss FRANCES A., 2216 Clay
FORD, Mrs. CHARLES F., 2677 Larkin
FORD. Mrs. GEORGE K. 96 Sotelo Av.
FORD, Mrs. HELEN C., 704 Market
FOSTER, Mrs. ARNOLD E., 27 Euclid Av.
FOSTER, Miss ENID, 2569 Clay
FOSTER, Mrs. WALTER BLAIR, 2000 Washington, S. F., or Burlingame, Cal.
FOSTER, Mrs. L. E., Menlo Park, Cal.
FOX, Mrs. HARRY S., 2265 Broadway
FREEMAN, Mrs. EDGAR A., Hillsborough, California
FRICK, Mrs. WALTER P., Stanford Court Apts.
FRIEDLANDER, Mrs. JOSEPH 2040 Gough
FRIES, Mrs. FRANK H., Mark Hopkins Htl
FRITSCHI, Mrs. ALFRED R., 2889 Pacific Av.
FRITZEN, Mrs. THEOPHIL L., 3011 Jackson.
FROWENFELD, Miss ROSE, 2446 Washington
FULLER, Mrs. GEORGE P., 2280 Vallejo.
FULLERTON, Miss EDITH, 2715 Steiner
FULTON, Mrs. LUCENE, 2195 Sacramento
FUNSTEN, Mrs. JAMES J., 20-19th Av.
FUNSTEN, Mrs. MINNIE M., 640 Sutter
FUNSTEN, Mrs. REED, 2080 Vallejo.
GAFFNEY, Mrs. JAMES L., 2254 Leavenworth St.
GARCEAU, Mrs. ALEX., 2504 Jackson
GARFIELD, Mrs. CHESTER A., Stanford Court
GARNETT, Mrs. J. S., 1129 Union.
GATES, Dr. AMELIA, Carmel, Cal.
GEORGE, Mrs. H. A., 1628 Clinton Av., Alameda, Cal.
GEORGE, Miss JULIA, 1136 Eddy
GEORGE, Mrs. WILLIAM H., 2574 Green.
GEORGE, Miss ISABELLE, 2574 Green St.
GERSLTE, Mrs. MARK, 2350 Washington
GERSTLE, Mds. MARK L. Jr., 2213 Buchanan
GERSTLE, Mrs. WILLIAM L., 2360 Washington
GHIRARDELLI, Mrs. ALFRED D., 2460 Scott St.
GHIRARDELLI, Miss YNEZ, 2570 Jackson
GIANNINI, Mrs. AMADEO P., "Seven Oaks" San Mateo, Cal.
GIANNINI, Miss CLAIRE E., "Seven Oaks" San Mateo, Calif.
GIBBONS, Miss BEULAH, 3979 Washington St.
GIES, Miss HAZEL F., 370 Dolores.
GILBERT, Mrs. C. A., 3467 Jackson.
GILBERT, Mrs. MENARD, 106 Glen Una Dr, Los Gatos, Cal.
GILES, Mrs. G. A., Canterbury Hotel
GILLESPIE, Miss CLAUDINE, 2633 Green
GILLOGLEY, Miss VERA, 155 San Anselmo, "St. Francis Wood," S. F.
GIRARD, Mrs. A. O., 2628 Broderick
GIRARD, Miss DOROTHY, 1155 Greenwich T
GIRVIN, Miss BONNIE LEIGH, 1890 Washington, Apt. 16.
GLASER, Mrs. EDWARD F., 201 Camino del Mar.

WOMAN'S ATHLETIC CLUB (Continued)

ACTIVE MEMBERS (continued)

GLIKBARG, Mrs. A. S., 2223 Pacific Av.
GOBEY, Mrs. A. J., 563A 26th Ave
GOETTING, Mrs. CHAS. L., 675 2nd Av.
GOHN, Miss VIRGINIA, 701 Grand St., Alameda, Cal.
GOLDARACENA, Miss OLYMPIA, 2461 Jackson
GOLDIE, Mrs. JOSEPH, 2710 Broderick
GOODWIN, Mrs. BENJAMIN, 1155 Jones
GOLDSTEIN, Mrs. SANFORD, 1998 Jackson
GORDON, Mrs. C. WALDO, 850 Powell
GORDON, Mrs. LOUIS, 2423 Green.
GOTTLOB, Mrs. J. J., 2150 Lyon.
GRABHORN, Mrs. E., 2985 Pacific Ave.
GRAHAM, Miss ELIZABETH M., 640 Sutter
GRAHAM, Mrs. K. G., 263 26th Ave.
GRAHAM, Mrs. THOS. F., Palace Hotel.
GRANFIELD, Mrs. ETHEL M. 310 Magellan
GRANT, Miss JOSEPHINE, Burlingame,
GRANT, Mrs. SPENCER, 2200 Pacific Av.
GRAU, Mrs. OTTO K., 2680 Green
GREANY, Mrs. JOHN T .,64 Shore View Drive. "Lincoln Manor," S. F.
GREEN, Mrs. AARON S., 140 Sea Cliff Av.
GREEN, Mrs. LOUIS D., 130 Sea Cliff.
GREENBERG, Mrs. M. S., 7 Jordan Av.
GREENE, Mrs. LOUIS C., 1896 Pacific Av.
GREENWOOD, Mrs. GERTRUDE, 1940 Broadway, or 519 California St. S. F.
GREGORY, Mrs. DONALD M., 940 Green St.
GREGORY, Mrs. E. H. L., 2705 Larkin St.,
GREGORY, Miss GERTRUDE, Stanford University
GREGORY, Miss JANE, 209 Highland Av. Piedmont, Cal.
GREGORY, Miss PEGGY, Stanford Univer. Palo Alto Calif.
GRIFFIN, Mrs. G. A., 365 Magellan Av.
GRIFFIN, Miss MIRIAM, 3020 Pacific Av.
GRIFFITH, Mrs. CHAS. L., 1505 Hawthorne Terrace Berkeley, Calif.
GRISWOLD, Miss JANET, 2559 Green
GROESBECK, Mrs. MARK B., 1200 Cavanaugh Road. Oakland, Cal.
GRUNSKY, Mrs. CHARLES, 2644 Green
GUITTARD, Mrs. HORACE, 1275 Greenwich
GUMP, Miss MARCELLA, 246 Post St S. F.
GUMP, Mrs. ROBERT L., 1390 Taylor St.
GUNST, Mrs. MORGAN A., 2786 Vallejo.
GURLEY, Mrs. JAMES F., 115 San Leandro Way, San Francisco Calif.
HAAS, Mrs. A., Fairmont Hotel, S. F.
HABER, Mrs. ALBERT L., 2510 Jackson.
HAGENS, Miss FRANCES A., 3007 Jackson
HAGUE, Mrs. S. A., 860 Sutter
HALE, Mrs. HARRIETT G., 3353 Jackson
HALE, Mrs. MARSHAL 26 PresidioTer.
HALE, Mrs. NEWTON J., 2500 Poppy Drive Burlingame, Calif.
HALEY, Mrs. S. MILTON, Huntington Apt.
HALLER, Miss ROSE G., 757 Third Ave.
HAMMERSMITH, Mrs. ALFRED, 2405 Octavia St.
HAMMERSMITH, Mrs. ALFRED Jr., 3600 Jackson, S. F.
HAMMERSMITH, Miss HELEN, 2405 Octavia, S. F.
HAMMON, Mrs. W. P., 3650 Washington.
HANDY, Mrs. RALPH H., 1725 Jones St.
HANNAM, Mrs. W. H., 2304 Vallejo.
HANIFY, Miss LUCINDA, 2646 Green
HARRELL, Mrs. CAMILLE, WARD, 640 Sutter
HARRELSON, Mrs. WILLIAM H., 2610 Filbert
HARRIS, Mrs. L. W., 3445 Washington.
HARRIS, Miss LORING, 2253 Franklin S. F.
HARRIS, Mrs. STANLEY G., 3700 Washington
HARRISON, Mrs. H. O., 960 Chestnut.
HARRISS, Dr. MARY A., 640 Sutter
HART, Mrs. A. L., 3779 Clay.
HART, Miss ELLEN, K., 1055 California
HART, Mrs. GEO. E., 99 West Clay Park
HARVEY, Mrs. J. DOWNEY, 2040 Bdway.
HAS BROUCK, Mrs. ANGINETTE, 10 Walnut St.
HASLETT, Mrs. OLIVER C., 1427 S. Antonio, Alameda.
HASWELL, Mrs. JULIAN B., 1980 Washington
HATTON, Mrs. GEORGE F., 2164 Hyde
HAVENS, Mrs. WICKHAM, 1135 Clarendon Crescent, Oakland, Cal.
HAVRE, Miss ELEANOR, 2902 Avalon Av. Berkeley, Cal.
HAVRE, Mrs. HAROLD J., 100 Woodland Piedmont, Cal.
HAWLEY, Mrs. ROYAL D., 1369 Hyde
HAYS, Mrs. THOS. A., Mark Hopkins Hotel
HEARST, Mrs. GEORGE, 2100 Pacific Av.
HEDGER, Miss ADRIENNE, 2790 Green
HEDGER, Mrs. L. A., 2790 Green
HEGER, Mrs. DANIEL C., 2428 Jackson.
HEGER, Mrs. S. RALPH, 2875 Green
HEIMANN, Mrs. RICHARD, 1925 Gough.
HELBING, Mrs. D. A., 2260 Jackson.
HELBING, Miss ORTA, 2260 Jackson
HELLER, Mrs. EDWARD H., Menlo Park,
HELLER, Mrs. WALTER D., 625 Camino Del Mar
HELLER, Mrs. WALTER S., 3760 Washington
HELLMAN, Mrs. FREDK J., 2680 Jackson
HELLMAN, Mrs. I. W., Jr. 2000 Washington, S. F., or San Leandro, Cal.
HELLWIG, Mrs. HERBERT, 51 San Leandro Way, "St. Francis Wood."
HENDERSON, Mrs. CHAS. B., 840 Powell
HENDRICKS, Mrs. SCOTT, 1 Fairfax Av. San Mateo, Calif.
HENDRICKSON, Mrs. ALFRED D., 1940 Sacramento
HENGSTLER, Mrs. LOUIS T., 2620 Warring Berkeley, Cal.
HENNESSY, Mrs. FRANK J., 1200 Washington.
HENSEL, Mrs. GEO. C. 144 Arguello Blvd.
HENSHAW, Mrs. FREDERICK W., 2222 Hyde
HENSHAW, Mrs. GRIFFITH, 25 Glen Alpine Road, Piedmont, Calif.
HENSLEY, Miss MARION S., 79 Piedmont
HENSLEY, Miss ROSINE A., 79 Piedmont
HERBERT, Miss HAZEL, M. 653-14th Ave
HEROLD, Mrs. RUDOLPH, 795 Sutter St.,
HERON, Mrs. E. A., 76 Lakeview Av., Piedmont, Cal.
HERRICK, Miss ELEANOR, Menlo Park, Cal.
HERRMANN, Mrs WILLIAM Mark Hopkins Hotel, 999 California S. F.
HESS, Mrs. HENRY, 1298 Sacramento
HEUER, Miss HELEN, 1953 Jackson.
HEUERMANN, Mrs. ERIC, 2000 Beach St.
HEWLETT, Miss LOUISE, 3880 Washington
HEYNEMANN, Miss ANNE, 2111 Franklin
HEYNEMANN, Mrs. GEORGE, 2517 Pacific
HEYWOOD, Mrs. JOHN G., 3220 Jackson St.
HIGGINS, Mrs. MARVIN R., Fairmont Hotel.
HIGH, Mrs. A. Z., 2595 Washington
HILDEBRECHT, Mrs. CHAS., 1109 Greenwich.
HILL, Mrs. ALEX. BLAKY, 640 Sutter

WOMAN'S ATHLETIC CLUB (Continued)

ACTIVE MEMBERS—(Continued)

HILL, Miss DOROTHY A., 828 Jones
HILL, Mrs. HARRY, 2151 Broadway.
HILL, Mrs. R. D., 935 Sutter
HILLHOUSE, Mrs. J. T., 750 Sutter
HILLMAN, Mrs. WILLIAM F., 2675 Pacific
HILLS, Mrs. EVERARD H., 90 Sea Cliff Av.
HILLS, Mrs. LESLIE, W. 1854 Vallejo St.
HINES, Mrs. J. S., 151 Tunnel Road Berkeley, Cal.
HINK, Mrs. LESTER W., 2946 Avalon Av. Berkeley, Cal.
HIRSCHFELD, Mrs. LLOYD, 1919 Octavia
HIRSCH, Mrs. MARCEL L., 2119 Pierce
HIRSCHMAN, Mrs. MARION A., Fairmont Hotel, S. F., or San Mateo, Cal.
HITCHCOCK, Mrs. W. G., Burlingame or 640 Sutter S. F.
HJUL, Mrs. JAMES H., 19 Clarendon Ave
HOBART, Mrs. WALTER S., San Mateo,
HOFFMAN, Mrs. OSCAR, 250 Laurel.
HOFFMANN, Miss MARIE, 2254 Green
HOLLING, Miss CHARLOTTE B., 2827 Union.
HOLLISTER, Mrs. JACK, San Rafael, Cal. (care Mrs. George D. Boyd)
HOLMES, Mrs. E. C., 2829 Forest Av. Berkeley, Cal.
HOLMES, Mrs. HOWARD C., 640 Sutter
HOLSCHAW, Dr. FLORENCE, 380 Post
HOLT, Mrs. EDISON, Menlo Park, Calif.
HORST, Mrs. E. CLEMENS, 31 Presidio Ter.
HORST, Miss BEATRICE, 31 Presidio Ter.
HORST, Miss HELEN, 31 Presidio Ter.
HOTALING, Mrs. GEORGE HENRY, 2241 Sacramento Street
HOUGAARD, Mrs. W. F., 101 Terrace Drive
HOUGHTON, Mrs. EDWARD T., 2801 Claremont Av., Berkeley, Cal.
HOUSER, Mrs. C. E., Huntington Apts
HOUSTON, Mrs. JOHN E., 645 Bush.
HOWARD, Mrs. CHARLES S. Jr., 521 Crescent Av., Burlingame, Cal.
HOWLETT, Miss ELIZABETH 1090 Chestnut Street S. F.
HOXIE, Miss VIVIAN, 84 Commonwealth
HOYLE, Mrs. REUBEN, 152-9th Av.
HUBBARD, Mrs. T. W., 2299 Sacramento
HUETER, Mrs. E. C., 2600 Green.
HUETER, Mrs. E. L., 2898 Vallejo.
HUETER, Mrs. OSCAR M., 2930 Vallejo.
HUGHSON, Mrs. WILLIAM L., 2800 Vallejo
HUIE, Miss LILLIAN I., 2670 Green
HUME, Mrs. C. E., 4320 Piedmont Av. Berkeley, Cal.
HUME, Miss HARRIET, 4320 Piedmont Ave Berkeley, Cal.
HUNKIN, Mrs. M. S., 1854 Vallejo
HUNT, Mrs. CHARLES W., Jr., 2567 Union
HUNT, Mrs. ROBERT McM., 1940 Brdwy.
HUNTER, Mrs. WILLARD T., 114-27th Av.
HUNTINGTON, Mrs. THOS. W., 1901 California.
HUSSEY, Mrs. FREDERICK B., San Mateo.
HYMAN, Mrs. SAMUEL L., 3362 Jackson.
HYMAN, Mrs. SOL., 3421 Jackson.
ISENBERG, Mrs. VIRGINIA R., 3216 Jackson St.
JACKMAN, Mrs. JAMES C., 2790 Green
JACKSON, Miss DORCAS, 3804 Clay
JACKSON, Mrs. HARRY, 1621 San Antonio Alameda Cal.
JACKSON, Mrs. HARRY, W., Los Gatos Santa Clara Co, Cal. Route 2 Box 1.
JACKSON, Mrs. HOOPER, 2170 Jackson
JACKSON, Mrs. T. H., 1701 Broadway
JACOBS, Mrs. IRVING, 3140 Clay
JACOBS, Mrs. WILL F., 14 Presidio Ter.
JEFFREYS, Mrs. JAMES, G., 115 Cherry
JENKS, Miss ELIZABETH, 567 Oakland Av. Oakland, Cal.
JENNINGS, Miss ISABEL, Menlo Park, Cal.
JOHNSON, Mrs. AMY, 2677 Larkin
JOHNSON, Mrs. ARCHIBALD M., 1055 California
JOHNSON, Mrs. J HALVOR, 433 Turner Ter
JOHNSON, Mrs. L. B., 89 Santa Ana Av.
JOHNSON, Mrs. OTIS R., 2785 Vallejo
JOHNSON, Mrs. S. O., 2400 Warring Berkly
JOHNSON, Miss KATHLEEN, 2400 Warring Berkeley, Cal.
JOHNSON, Mrs. WM. PIERCE, 1300 Jones
JOHNSTON, Mrs. JOHN G., 2515 Scott
JONES, Mrs. AXTON F., 2680 Greenwich
JONES, Mrs. M. G., Bellevue Hotel, S. F.
JONES, Mrs. WALTER R., 2948 Divisadero
JONES, Mrs. WEBSTER, San Rafael, Cal. or Fairmont Hotel, S. F.
JONES, Miss VAIL, San Rafael, Marin Co, or Fairmont Hotel, S. F.
JORDAN, Mrs. ALBION P., 1720 Palmera Court, Alameda, Calif.
JORDAN, Mrs. P. A., 1100 Grand, Alameda.
JOSE, Mrs. RICHARD J., 795 Sutter.
JUDSON, Mrs. HENRY CLAY, 3398 Washington, S. F.
JURS, Mrs. PETER C., 3218 Jackson
KAHN, Miss BILLIE, 200 Walnut
KAUFMANN, Mrs. JOEL W., 2500 Steiner
KAUFFMAN, Mrs. S. S., 3222 Jackson
KEAST, Mrs. GEORGE R., 40 Fifth Av.
KEENAN, Mrs. JOSEPH B., 2646 Union.
KEENAN, Miss MARIE T., 33 Piedmont Ct Piedmont, Cal.
KEENAN, Miss OLIVE, 2600 Chestnut
KEESLING, Miss JACQUELINE, 20 Presido Terrace, S. F.
KELLEY Mrs JAMES T. Phelan Bldg r 1010
KELLY, Mrs. FRANK S., 2925 Pierce
KELLY, Mrs. JOSEPH M., 60 Crest Road, Piedmont, Alameda Co, Calif.
KENDRICK, Mrs. CHARLES, 2701 Pierce.
KENDRICK, Miss MARIE A., 2701 Pierce
KENEFICK, Miss MARY, 366 Mills Bldg.
KENNEDY, Mrs. BRUCE, Wrights, Calif.
KENNEDY, Miss HELEN, 640 Sutter
KENT, Miss ADELINE, Kentfield Marin Co,
KENT, Mrs. THOMAS T., Kentfield Calif.
KENT, Mrs. WM., Kentfield, Cal.
KERR, Mrs. ANDREW L., 3435 Jackson St.
KEYSTON, Mrs. GARTON D., San Mateo, Cal.
KIERULFF, Mrs. THOS. C., 15 Walnut.
KIERULFF, Mrs. W. JOSEPH L., 2311 Broderick
KILGARIF, Mrs. JOHN M., 1075 California
KING, Mrs. FRANK B., 50 Laurel.
KING, Miss GENEVIEVE, I Russian Hill Place, S. F.
KING, Mrs. WILLIAM NORRIS, 840 Powell
KINGSBURY, Mrs. KENNETH R., 2300 Pacific Av.
KINGSLEY, Mrs. MABON, 135 Tunnel Rd, Berkeley, Cal.
KINGSTON, Miss MARGARET, 2960 Divisadero

WOMAN'S ATHLETIC CLUB (Continued)

ACTIVE MEMBERS—(Continued)

KINGSTON, Mrs. PAUL J., 2832 Broderick
KLINK, Mrs. GEORGE, 90-25th Ave.
KLINKER, Mrs. VICTOR, 2601 Easton Dr. Burlingame, Calif.
KNECHT, Mrs. GUSTAV, 55 West Clay Park.
KNICKERBOCKER, Mrs. WALTER, 45 5th Av.
KNORP, Mrs. FRANCIS, 3100 Clay St., S. F.
KNORP, Mrs. FRANCIS Jr., 3100 Clay
KNOWLES, Mrs. CALVIN W., 2221 Gough
KORBEL, Mrs. ANTON B., 182 20th Av.
KOSHLAND, Mrs. DANIEL, Burlingame.
KOSHLAND, Mrs. MARCUS, 3800 Washntn
KOSTER, Mrs. FRED'K J., 3383 Washgtn
KOSTER, Miss ANN, 3383 Washington St.
KOSTER, Miss JANE, 3383 Washington
KRAMER, Mrs. JEROME, 1200 Clay Street
KREISS, Miss DOROTHY L., 1429 Sacra'to
KRISTOFFY, Mme. JOHANNA, (See ONESTI)
KROLL, Mrs. FREDK W., 1242 Washington, S. F.
KRISTIANSEN, Mrs. S. R., 1950 Jones
LAHANEY, Mrs. JOSEPH, 902 Potrero Ave.
LAMONT, Mrs. D. Y., 2460 Lyon Street S. F.
LANDERS, Mrs. WILLIAM J., 640 Sutter
LANDIS, Mrs. M. J., 2101 California St.
LANGHORNE, Mrs. JAMES POTTER 2459 Pacific Av. S. F.
LANSBURG, Mrs. G. ALBERT, 3052 Pacific Av.
LANSBURGH, Miss RUTH, 3052 Pacific Av.
LARTIGAU, Mrs. AUGUST J., 2701 Larkin
LASH, Mrs. HORACE W., Cathedral Apts
LAW, Mrs. HERBERT E., 1298 Sacramento S. F. or Lauriston, San Mateo Co. Cal.
LAW, Mrs. HUBERT E., 3560 Washington
LAWLER, Miss MARGARET, 1909 Vallejo
LAWLER, Miss MAY, 920 Guerrero.
LAWRENCE, Mrs. WILLIAM H., 3633 Jackson
LEAVITT, Mrs. JOHN W., 101 20th Ave.
LEAVITT, Miss HELEN E., 101 20th Av.
LEDERMAN, Mrs. E. D., 38 Presidio Terrace.
LEDERMAN, Miss FRANCES. 2112 Jackson.
LEDERMAN, Miss GERTRUDE, 2112 Jackson St.
LEE, Miss BERNICE LUCILLE, 719 Longridge Road, Oakland, Calif.
LEE, Mrs. ROSAMONDE,, 1945 Jackson St.
LEIB, Mrs. GEORGE CARR, Forest View Road, Burlingame, Calif.
LENNON, Mrs. MILTON B., 157 Commonwealth
LENT, Mrs. EUGENE, 2100 Jackson
LENT, Mrs. GEORGE H., 2229 Washington.
LEONARD, Miss JEAN B., 2741 Garber Road, Berkeley, Cal.
LEONARD, Miss VIOLA C., 1124 Fulton
LETTUNICH, Mrs. N. M., 640 Sutter
LEUSCHNER, Mrs. A. O., 1816 Scenic Ave., Berkeley.
LEVISON, Miss DOROTHY, 3766 Clay
LEVISON, Miss JANE M., 3766 Clay St.,
LEVISON, Mrs. J. B., 2420 Pacific Av.
LEWIS, Mrs. GEORGE W., 2222 Hyde
LEY, Mrs. GASTON, 849 Mason St.
LILIENTHAL, Mrs. ARTHUR G., Burlingame, Cal.
LILIENTHAL, Mrs. BERTHA, 2100 Pacific Avenue
LILIENTHAL, Mrs. J. W., 2027 Sacramento
LILIENTHAL, Mrs. J. W. Jr., San Mateo
LILIENTHAL, Mrs. JOHN L., 2241 Sacramento
LILIENTHAL, Mrs. MAX P., 3920 Washgtn
LILIENTHAL, Mrs. PHILIP, Burlingame.
LILIENTHAL, Mrs. SAMUEL, 2007 Franklin.
LILIENTHAL, Mrs. SOPHIE, 2100 Jackson
LILIENTHAL, Mrs. THEODORE M., 469 Edgewood, San Mateo, Calif.
LILIENTHAL, Miss VICTORIA, 2027 Sacramento.
LILLICK, Mrs. IRA S., Menlo Park, Cal.
LILLIS, Miss HELEN C., 2170 Vallejo.
LINDBLOM, Mrs. OLAF H., 193 Hillcrest Road, Berkeley, Cal.
LINDEBERG, Mrs. JAFET, 2398 Broadway.
LIPPITT, Mrs. S. GRANT, 2414 Pacific Av.
LISBERGER, Mrs. D. S., Fairmont Hotel
LITCHFIELD, Mrs. J. M., Whipple Rd. Redwood City Calif., R. F. D. 2 Box 48
LIVERMORE, Miss EDITH, 49 Florence
LIVERMORE, Mrs. NORMAN B., 1045 Vallejo
LONG, Miss NETTE SEXTON, 425 Lake
LOUPE, Mrs. LESTER G., 2880 Vallejo
LOVEGROVE, Mrs. WALTER R., 1740 Franklin
LOW, Miss FLORA C., Mark Hopkins Hotel
LOWE Mrs BENARD, 2312 Pacific Av.
LOWE, Mrs. JOHNSON, 156 Tunnel Road Berkeley, Cal.
LOWE, Miss MARY F., 2312 Pacific Av.
LOWE, Mrs. SAMUEL, 2201 Broadway.
LOWE, Mrs. WILLIAM H., 3900 Washington.
LOWENTHAL, Mrs. WM. B., 18 17th Av.
LOWREY, Mrs. ALAN J., 2006 Washington St.
LUCAS, Mrs. FRANK W., 2150 Vallejo.
LUCHSINGER, Mrs. ALBERT G., 2222 Lyon
LUCY, Miss DOROTHY, 1201 Fulton.
LUM, Mrs. BURT F., 3665 Washington.
LUTHER, Mrs. A. B., 970 Chestnut.
LYKINS, Mrs. PRESTON L., Cecil. Hotel
LYMAN, Mrs. CHARLES G., 640 Sutter
LYMAN, Mrs. EDMUNDS, Burlingame, Cal
LYON, Mrs. PHILIP H., 70 Sea Cliff Av.
LYONS, Mrs. REARDON T., 22 Jordan Av.
MABURY, Miss CARLOTTA, 2000 Washgtn
MACORMACK, Mrs. T. CROCKET, 2508 Grenn St.
MACDONALD, Mrs. GRAEME, 70 W. Clay Park, S. F. Cal.
MACDONALD, Mrs. J. S. A., 1522 9th. Av.
MACDONALD, Miss ELIZABETH, 1522 9th Av.
MACE, Miss FRANCES 2261 Vallejo St.
MACK, Mrs. J. J., 2698 Pacific Ave.
MAC LYMONT, Miss AILEEN M., 3132 Washington
MAGEE, Miss ELIZABETH E., "Alder Farm", Fruitvale, Alameda Co., Cal.
MAGEE, Mrs. HARRY H., 201 Crocker Av., Piedmont, Cal.
MAGEE, Mrs. WILLIAM A., "Alder Farm," Fruitvale Calif.
MAHONY, Mrs. JERE J., 2370 North Point
MAISON, Mrs. LEON A., 2648 Pierce
MAISON, Miss MARIE, 2648 Pierce

WOMAN'S ATHLETIC CLUB (Continued)

ACTIVE MEMBERS (Continued)

MANHEIM, Miss ESTELLE, Huntington Apts 1075 California S. F.
MANHEIM, Mrs. HENRY, Huntington Apts
MANN, Mrs. HAROLD R. Jr., 1800 Gough
MANNON, Mrs. J. M. Jr., 637 Powell
MANNON, Mrs. A. M., 637 Powell St., S. F.
MANTOR, Miss VIRGINIA F., 1937 Jackson St.
MARSICANO, Miss CHARLOTTE, 781 Green St., S. F.
MARSICANO, Miss JOSEPHINE, 781 Green
MARSICANO, Miss LILLIAN, 781 Green
MARSHALL, Miss JOHNETTA, 1 Presidio
MARSTEN Mrs ALFRED L. 2870 Broadway
MARTIN, Mrs. CARL W., San Mateo, Cal.
MARTIN, Mrs. ELEANOR, 2040 Broadway.
MARTIN, Mrs. HARRY M., 416 Staten Av. Oakland, Cal.
MARTIN, Mrs. J. C. Jr., Sausalito, Cal.
MARWEDEL, Mrs. C. A., 458 15th Ave.
MARX, Miss FLORA, 250 Laurel
MASKEY, Mrs. ANNA, 52 Kearny, S. F., or Los Altos, Cal.
MASON, Mrs. J. RUPERT. 1920 Lake.
MASON, Miss ROWENA, Mark Hopkins Htl
MASTEN, Miss KATHRYN, 3954 Washington.
MATSON, Mrs. WILLIAM, 1918 Jackson.
MATHE, Mrs. CHARLES P., 2880 Green St.
MAURY, Mrs. CHARLES F., 1617 Lyon
MAUZY, Miss MARGARET, Mill Valley, Cal.
MAXSON, Mrs. HUBERT G., 90 W. Clay Pk
MAXWELL, Dr. ALICE F., 2000 California
MAXWELL, Mrs. VICTOR T. 755 31st Ave.
MAY, Miss MABEL, 945 Green
MAY, Mrs. OTTO, 536 W. Poplar Av., San Mateo, Calif.
MAYER, Mrs. HENRY L., 3750 Clay.
McBOYLE, Miss CAROL, 1448 Lake
McBRYDE, Mrs. A. DOUGLAS, Box 250, Route 2, Redwood City, Calif.
McBRYDE, Miss MOLLIE, Box 250 Route2, Redwood City, Calif.
McCAFFERTY, Miss THERESA V., 2683 Green
McCANN, Mrs. MARK A., "Fairwinds" Arbor Ave., Menlo Park Calif.
McCARTHY, Mrs. ANDREW G., 455 Costa Rica, San Mateo, Cal.
McCARTHY, Mrs. F. JUSTIN, 830 Lake St.
McCARTHY, Miss MARY A., 1152 Jackson
McCLATCHY, Miss EMILY E., Hotel Plaza.
McCLATCHY, Mrs. V. S., 908 J. Street, Sacramento, Calif.
McCLENAHAN, Miss FRANCES, 1105 Greenwich
McCORMACK, Mrs. F. W., Santa Monica, Cal., care Edgwater Club
McCORMICK, Mrs. E. O., 3196 Washington
McCORMICK, Mrs. GEORGE F. Cathedral Apts, 1201 California St. S. F.
McCORMICK, Miss HARRIETT, 120 32nd Av., S. F.
McCOY, Mrs. H. D., 3425 Jackson.
McCOY, Mrs. PAUL, J., 2845 Washington
McCREARY, Mrs. F. C., 2020 Pacific Ave.
McCULLOCH, Mrs. ALEX 2307 Scott
McCULLOCH, Miss KATHERINE, 3587 Clay
McCURDY, Mrs. J. B., 2416 Gough
McDADE, Mrs. JOHN J., 2611 17th.
McDILL, Mrs. ALEXANDER, Mill Valley Cal.
McDONALD Miss HELEN, S. 2725 Channing Way, Berkeley, Calif.
McDONALD, Miss MARCIA, 1055 California
McENERNEY, Mrs. GARRET W., 1998 Broadway.
McGETTIGAN, Mrs. CHAS. D., 2644 Filbert.
McGETTIGAN, Miss LORRAINE, 306 Arguello Blvd.
McGILVRAY, Mrs. JOHN D., 147 28th Ave.
McGINNIS, Mrs. JOHN J., 2672 Vallejo
McKENNEY, Mrs. ARTHUR C., 1020 Union, S. F., or Belvedere, Cal.
McKENNEY, Miss CAROL, 1809 Jones
McKEON, Mrs. JOSEPH B., 906 Green
McKINSTRY, Miss LAURA LIVINGSTON, 2988 Pacific Av.
McLAREN, Miss MATIE, Park Ladge, S. F.
McLAUGHLIN, Mrs. ALFRED, 3575 Clay.
McLAUGHLIN, Mrs. ANDREW C., 1823 Jackson
McLAUGHLIN, Mrs. D. E., Hillsboro, San Mateo Co., Cal.
McLEAN, Miss MARY BETH, 2240 Hyde St.
McLEOD, Miss GLADYS, 100 Herman St.
McMANUS, Miss ALICE, 1545 Green
McMANUS, Miss ETHYL 2695 Greenwich St
McMILLAN, Miss JANE, 2335 Pacific Ave.
McNEAR, Mrs. EDWARD H., San Mateo Cal
McNEAR, Mrs. FRED W., Mark Hopkins Hotel. San Francisco, Calif.
McNEAR, Mrs. GEORGE W., Diablo, Contra Costa Co. Cal., or Stanford Court Apt
McNEAR, Mrs. JOHN A., 2222 Hyde
McNEIL, Mrs. ROBERT, 1875 California St.
McNEILL, Mrs. D. R., 30 Euclid Av.
McNULTY, Mrs. JAMES F., 2324 Vallejo.
McWILLIAMS, Miss AILEEN, 2263 Sacramento.
MEAD, Miss BLANCHE, 2275 Broadway
MEBANE, Mrs. D. H., 2612 Van Ness Av.
MEDAU, Mrs. JOHN E., 900 Palm Ave San Mateo, Calif.
MEEHAN, Mrs. JESSE P., 618 East 14th. Oakland, Cal.
MEIGS, Mrs. JOHN J., Jr., Ross, Marin Co., Cal., Box 275
MELLERSH, Mrs. THOMAS, 1880 Fell.
MERRILL, Mrs. CHARLES W., 2311 Warring St. Berkeley, Cal.
MERRILL, Mrs. RALPH D., San Mateo
MERRITT, Miss HAZEL, 1401 Le Roy Ave. Berkeley, Cal.
MERRYMAN, Mrs. L. WILL, 1606 Vallejo
MESSER, Mrs. NAT. T., Woodside, Cal.
METCALF, Mrs. JOHN B., 235 Mountain Av., Piedmont, Cal.
METZGAR, Mrs. J. H., 84 Commonwealth Av
MEUSSDORFFER, Mrs. C. A., Ross, Cal.
MEYER, Mrs. ALFRED F., 32 Presidio T.
MEYER, Mrs. HENRY, Box 543 Menlo Park
MEYER, Miss LUISE 3108 Jackson Street
MEYER, Miss PHYLLIS, 2756 Steiner
MEYER, Mrs. WILSON, 130 30th Ave.
MEYERFELD, Mrs. M. Jr., Mark Hopkins Hotel.
MICHAELS, Mrs. CHAS. F., 2518 Buchanan
MILBURN, Mrs. ERNEST W. 131 Sycamore Avenue, San Mateo, Calif.
MILLER, Mrs. FLORA C., Menlo Park, Cal.
MILLER, Mrs. H. M. A., 1925 Pacific Av.
MILLER, Mrs. ROBERT W., 2251 Jackson
MILLER, Mrs. WILLIAM S., Fairmont Hotel.
MILLS, Mrs. EDWARD M. 2430 St., S. F.
MILLS, Miss DOROTHY, 2430 Scott
MILLS, Miss GWLADYS, 2430 Scott
MILLS, Mrs. HENRY B., 2825 Lake
MILTON, Mrs. MAXWELL C., 424 Monte Vista Ave. Oakland, Calif.
MITCHELL, Mrs. JOHN S., 11 17th Av.
MITCHELL, Miss MARION, 3857 Clay S. F.
MOHR, Mrs. RUDOLPH, 45 Parker Av.
MOHUN, Mrs. CHAS. C., 101 Maple.
MOLONY, Mrs. RICHARD S., Hotel Mayfair Los Angeles.

ACTIVE MEMBERS (Continued)

MONAHAN, Miss ELEANOR V., 290 Dolores
MONROE, Mrs. ROBERT A., 3036 Regent St., Berkeley, Cal.
MONTEAGLE, Mrs. KENNETH, 27 Edgehill Road, San Mateo, Cal.
MONTEITH, Mrs. DONALD, San Mateo
MONTGOMERY, Mrs. WILLIAM O., 130 Yerba Buena, S. F.
MOON, Dr. IRMA I., 414 Easton Bldg, Oakland, Cal.
MOORE, Mrs. CHAS. C., 3100 Washington.
MOORE, Mrs. C. S., 701 Taylor
MOORE, Mrs. H. E., 2898 Vallejo, St. S. F.
MOORE, Mrs. JOS. A., 2 Clay Park.
MOORE, Miss JANE, 2 W. Clay Park
MOORE, Mrs. ROBERT S., Menlo Park.
MOORE, Mrs. WILLIAM G., 3203 Pacific Av.
MORABITO, Mrs. F. A., 62 Divisadero
MORABITO, Miss ANTOINETTE, 62 Divisadero
MORAN, Mrs. NATHAN, 3343 Pacific Av.
MORAN, Miss ECCLESTON, 3343 Pacific Av.
MORGAN, Miss ELEANOR, A. W., Mark Hopkins Hotel S. F. Cal.
MORGAN, Mrs. H. W., 2231 Washington.
MORGAN, Miss ELEANOR, 2231 Washington.
MORGAN, Mis MARGARET MARY, 2815 Broderick.
MORGAN, Miss MILDRED, 693 Sutter
MORRIS, Dr. MYRL, 240 Stockton, or 1016 Lake
MORRIS, Mrs. W. B., 840 Waller
MORRISON, Mrs. ALEX. F., 2022 California, S. F., or Ross, Marin Co., Cal.
MORRISON, Mrs. THOS. F., 1880 Fell
MORRISON, Mrs. W. D., 1100 Fulton
MORROW, Mrs. HOWARD, 3798 Clay
MORSE, Mrs. CHARLES ORRIN, 1627 Av., Berkeley, Cal.
MORSE, Mrs. LESTER L., 544 Coleridge Av., Palo Alto, Cal.
MORSE, Miss MARY, 544 Coleridge Av., Palo Alto, Cal.
MORSHEAD, Mrs. MERRILL C., 1070 Francisco St., S. F.
MULLIN, Mrs. G. H., 2230 Green, or 2033 Leavenworth, S. F.
MULVEY, Mrs. JAMES S., 756 5th Ave.
MURDOCH, Mrs. WM. C., Jr., 1800 Gough
MURPHY, Mrs. FRED, 2245 Sacramento.
MURPHY, Miss MARY F., 769 11th Av.
MUSTO, Mrs. CLARENCE E., 2700 Vallejo
MUSTO. Mrs. GUIDO J., 3423 Washington
MUSTO, Miss ELENA, 3423 Washington
MUSTO, Miss KATHLEEN, 2700 Vallejo
MUSTO, Miss ROMILDA, 3423 Washington
MUSTO, Miss YVONNE, 2700 Vallejo
MYERS, Miss EDNA R., 2460 Washington
MYERS, Miss HELEN, 3434 Jackson
MYERS, Mrs. L. A., 3434 Jackson.
MYRICK, Miss ELIZABETH, 89 Ashbury T
NASON, Mrs. RICHARD N., 183 24th Ave.
NAUMAN, Miss PATRICE, 1960 Broadway
NEFF, Mrs. WILLIAM N., Alta Mira Hotel. Sausalito, Calif.
NEILSON, Mrs. WM. D., Fairmont Hotel.
NELSON, Mrs. G. E., 2670 Pierce St.
NESFIELD, Miss EMMA M., Sausalito
NEUSTADTER, Mrs. NEWTON H., 2120 Jackson St. S. F.
NEUSTADTER, Miss MARY ANNE, 2120 Jackson St., San Francisco, Calif.
NEWBAUER, Miss MADELINE R., 2100 Jackson St. S. F. Cal.
NEWBAUER, Mrs. J. H., 170 W. Clay Park.
NEWBAUER, Miss HELENE, 170 West Clay Park, S. F. Cal.
NEWELL, Mrs. ROBERT C., 1854 Vallejo
NEYLAN, Mrs. JOHN FRANCIS, 130 San Fernando Way, "St. Francis Wood." S. F.
NICHOLS, Miss ETHEL, 40 Lincoln Av. Piedmont, Alameda Co, Calif.
NICHOLSON, Miss C. K., 522 Kenmore Av. Oakland, Cal.
NICKEL, Mrs. GEORGE W., 1400 Floribunda Avenue, Burlingame, California
NICKELSBURG, Mrs. M. S., 3408 Clay St.
NIDEROST, Mrs. JOSEPH H., 2826 Broderick
NIEBAUM, Mrs. GUSTAV, 2440 Pacific Ave.
NIEBLING, Mrs. NETTA, Ross Marin Co, Calif. (care Mrs. J. J. Meigs,)
NOEL, Dr. MYRTLE S., 501 Taylor.
NOLAN, Miss ALTA C., 2524 Washington
NOLAN, Miss ESTELLE, 1116 Fulton.
O'CONNER, Mrs. JAMES B., 274-22nd Ave.,
O'DEA, Mrs. E. C., 945 Green
ODELL, Mrs. H. E., 52 Myrtle St., Redwood City Calif.
OFFER, Mrs. KARL, 891 43rd Av.
OLDS, Mrs. MERRITT R., 2702 Union
OLIVER, Miss BETTY, 1825 Turk Street
OLIVER, Miss MARY G., 60 King Ave. Piedmont, Calif.
OLSON, Mrs. OLIVER J., 540 Camino Del Mar, "Sea Cliff," S. F.
OLSON, Miss FLORENCE M., 540 Camino Del Mar, '.Sea Cliff," S. F.
OLSON, Miss HENRIETTA, 540 Camino Del Mar, 'Sea Cliff," S. F.
OLSON, Miss MARY, 540 Camino Del Mar
OLSON Miss VIRGINIA 540 Canimo del Mar
O'NEILL, Mrs. MERVYN J., 2875 Pacific Av
ONESTI Mme. KRISTOFFY, 740 Pine Street
OPPEN, Mrs. GEORGE, 1055 California
OPPENHEIMER, Mrs. ARTHUR C., 700 Grand Street. Alameda, Calif.
ORD, Mrs. WM. E. J., San Rafael, Cal.
OSBORNE, Mrs. ERLE, JAMES, 2518 Pacific Ave., !
OSBOURNE, Mrs. E. A., 2266 Green Street
OTTO, Mrs. MARIE, 1070 Ardmore, Oakland, Cal.
OVIEDO, Mrs. GEORGE, 532-45th Ave.,
OYSTER, Mrs. ALFRED J., 2515 Scott
PAGE, Mrs. RALSTON, 2729 Pacific Ave.,
PALMER, Miss BESSIE, 640 Sutter
PALMER, Mrs. PERCIVAL A., 681 Market, S. F.
PALMER, Mrs. RALPH, Ross, Cal.
PALMER, Mrs. WARREN S., 921 Grand Alameda, Cal.
PANELLA, Miss ANTOINETTE, 1453 9th. Av.
PANELLA, Miss ISABEL F., 1453 9th. Av.
PANTER, Mrs. FRANK, 1035 Pine
PARAMORE, Mrs. JAMES W., 840 Powell
PARDOW, Mrs. JOSEPH V., Burlingame, Cal., P. O. Box 284.
PARK, Mrs. HOWARD G., Burlingame, Cal.
PARKER, Mrs. NEEL D., 1635 Green.
PARKER, Miss SUZANNE, 1955 Jackson
PARTRIDGE, Miss MURIEL, 2872 Green
PATIGIAN, Mrs. HAIG, 898 Francisco.
PAUSON, Mrs. JAMES W., 3640 Washington
PAUSON, Miss GERTRUDE, 2510 Jackson.
PAUSON, Miss ROSE, 2510 Jackson.
PAYNE, Miss DOLLY MADISON, Belvedere, Marin Co., Cal.
PEABODY, Miss DOROTHY H., 1731 Lyon
PEABODY, Miss RUTH H., 1731 Lyon
PEART, Mrs. HARTLEY F., 2111 Hyde
PERCIVAL, Mrs. E. H., 494-44th Ave., S. F.
PETERSEN, Miss ELEANORE.Hotel Court,
PERKINS, Mrs. FRED K., 2111 Hyde Street

ACTIVE MEMBERS—(Continued)

PETTIGREW, Mrs. G. V., 640 Sutter.
PETTIT, Mrs. ALBERT V., 1169 Bay
PFAU, Mrs. L. J., Jr., 185-28th Ave.
PHILLIPS, Miss HELEN, 511-16th Ave.,
PHILLIPS, Mrs. WILLIAM W., 1824 Jackson St.
PIERCE, Mrs. IRA, 1730 Jackson.
PIODA, Mrs. L. E. W., 110 Sutter St. S. F.
PISCHEL, Mrs. DOHRMANN K., 1815 Calif.
PLANT, Mrs. THOS. G., "Rosebank" Marin Co, Sausalito, Calif.
PLAYER, Miss DOROTHY J., 545 Lake
PLAYER, Miss AUDREY, 545 Lake
POCKWITZ, Mrs. LEO., 1075 California
POND, Mrs. SAMUEL, Redwood City, Cal.
POND, Mrs. JOHN 2521 Octavia St. S. F.
PORTER, Mrs. HUGH B., 2070 Jackson St.,
POSNER, Mrs. MILTON M., 1075 California
POTTER, Mrs. ELIOT, GRAY, 2341 Vallejo
POTTER, Mrs. GEO. S., 1980 Washington
POTTER, Mrs. SHELDON, 15 Cherry
POTTER, Mrs. W. W., 117 Hillside Ave. Piedmont Calif.
POWELL, Mrs. H. T., 1117 G., Avenue Coronado, Calif.
PRAGER, Miss JANE, 315 Montgomery
PRATT, Mrs. ELINOR D., Los Gatos, Cal.
PRATT, Miss LAURA, 44 Sierra Ave., Piedmont, Calif.
PRAY, Mrs. MILTON, Burlingame, Cal.
PRENTICE, Mrs. CLAIRE E., 2677 Larkin
PRENTYS, Mrs. ROLAND P., Belvedere, Cal.
PREUSSER, Mrs. CHAS. F., Belvedere, Cal.
PRICE, Miss EDNA M., 718 10th. Av.
PRICE, Mrs. HENRY B., 2275 Broadway '
PRICE, Mrs. MERTON, 2640 Baker St.,
PRINGLE, Mrs. JAMES REID, 2512 Fillmore
PRIOR, Mrs. J. K. Jr., 3344 Washington St.
PRUETT, Mrs. HARRY J., 2458 Green
QUEALY, Mrs. J. A., 85 St. Elmo Way.
QUEALY, Miss JACK, 85 St. Elmo Way,
QUEEN, Mrs. RICHARD E., 1980 Washington St.
RAGGIO, Miss LOIS, Standford Court Apts.
RAISCH, Miss LEILA, Los Gatos, Cal., or 2210 Clay, S. F.
RAISS, Mrs. CARL, 2100 Jackson St. S. F.
RANKIN, Mrs. JOSEPH J., 2405 Pacific Av.
RANSOHOFF, Mrs. HOWARD J., 2125 S. Harvard Blvd. Los Angeles, Calif.
RANSOME, Mrs. BERNARD, Diablo, Contra Costa Co., Cal.
RANSOME, Miss MARTHA, Diablo, Contra Costa Co., Cal.
RAPP, Mrs. JOHN G., 30 Presidio Terrace
RAPP, Miss CLARIBEL, 30 Presidio Ter.
RAPP, Miss GLADYS, 30 Presidio Ter.
RAU, Mrs. STEPHEN S., 1701 Broadway
RAWLINS, Mrs. JOHN S., 819 Masonic Av.
RAYMOND, Miss ELIZABETH H., 3311 Pacific Ave. San Francisco, Calif.
RAYMOND, Mrs. FRANCIS I., "Stanford Court"
RECH, Mrs. GILBERT, San Mateo, Cal. P. O. Box 577
REDMAN, Mrs. JOHN R., 56 Cervantes Blvd
REDMAN, Mrs. LANDER A., 270 San Anselmo Way, "St. Francis Wood," S. F.
REED, Mrs. BEN W., 200 Crocker Av. Piedmont, Cal.
REICHERT, Dr. ERIDA LEUSCHNER, 3193 Pacific Ave., S. F.
REID, Mrs. ROBERT C., Menlo Park, Calif.
REQUA, Mrs. MARK L., Santa Barbara, Cal
REYNOLDS, Mrs. LLOYD R., 2762 Filbert
RICH, Mrs. A. J. Jr., 2860 Green St. S. F.
RICHARD, Mrs. CLAUDE P. 2515 Poppy Dr Burlingame, California
RICHTER, Dr. INA M., 490 Post St.
RICKER, Mrs. ALBERT A., 212 La Salle Av., Piedmont, Cal.
RIGBY, Miss IRENE, 1329 Clay Street
RILEY, Mrs. EARLL T., 2233 Lyon St.
RINGROSE, Mrs. JAMES, 734 15th Av.
RINGSMITH, Mrs. PAUL E., 182 Granville Av.
RISTINE, Miss ELIZABETH, 1926 Lake.
RIX, Mrs. EDWARD HALE, 2485 Union
ROBBINS, Mrs. GEORGE B., Burlingame, Cal. Burlingame Country Club Burlingame, Cal
ROBBINS, Mrs. REUEL D., 2201 Baker.
ROBERTS, Mrs. BERTHA E., 2151 California.
ROBERTS, Mrs. EDWARD J., 2758 Green
ROBERTS, Mrs. GEO. D. 2645 Buchanan St.
ROBERTS, Miss JEANETTE EVERSON, 312 Lee Street Oakland, Calif.
ROBERTSON, Mrs. EMPEY A., 2574 Union
ROBERTSON, Miss MARJORIE, 1133 Greenwich Terrace.
RODGERS, Mrs. J. W., Roehampton Road, San Mateo, Cal.
RODOLPH, Mrs. LILLIAN, 640 Sutter
ROEDING, Mrs. HENRY, 50 Presidio Ave.
ROEDING, Miss DOROTHEA 50 Presidio Av
ROEDING, Miss MARGARET 50 Presidio Av
ROGERS, Mrs. CLEM W., 47 Parkside Drive, Berkeley, Cal.
ROLANDI, Mrs. FRED, 880 Camino del Mar
ROLPH, Mrs. GEORGE M., 65 Arguello Blvd.
ROLPH, Mrs. HOSMER 160 San Benito Way
ROLPH, Mrs. JAS. Jr., 288 San Jose Ave.
ROLPH, Mrs. THOMAS, 1505 Emerson, Palo Alto, Cal.
RONCOVIERI, Mrs. ALFRED Jr., 2755 Scott St.
ROOS, Mrs. ACHILLE, Fairmont Hotel.
ROOS, Mrs. GEORGE H., Menlo Park.
ROOS, Mrs. LEON L., 3500 Jackson.
ROOS, Mrs. ROBT. A., Burlingame, Cal.
ROOT, Mrs. CHARLES B., 1163 Pine.
ROOT, Miss ENID, 1163 Pine St., Calif.
ROSE, Mrs. LEWIS S., 2165 Jackson
ROSE, Miss VIRGINIA, 2506 Green Street
ROSENBAUM, Mrs. CHAS. W., 2224 Washington.
ROSENBAUM, Mrs. EMMA Hotel St Francis S. F. or Menlo Park, Calif.
ROSENBERG, Mrs. A., 3630 Jackson.
ROSENBERG, Miss LOUISE, 3630 Jackson
ROSENER, Mrs. LELAND S., 3621 Clay.
ROSSETER, Mrs. JOHN H., 945 Green.
ROSSI, Miss BEATRICE V., 2775 Fillmore
ROSSI, Miss ELEANORE L., 2775 Fillmore
ROSSIER, Mrs. C. A., 1775 Golden Gate Ave.
ROTHSCHILD, Miss JOAN G., San Mateo Cal.
ROUT, Mrs. CHARLTON B., 1001 Calif.
RULOFSON, Mrs. A. C. Jr., 52 W. Clay Park.
RULOFSON, Miss C. C., 52 W. Clay Park.
RUSS, Mrs. EDMUND F., 76 Jordan Av.
RUSS, Miss VERDELE, 75 Jordan Av.
RUTHERFORD, Miss JEAN, 640 Sutter
RUTLEDGE, Mrs. JOHN D., 16 Sea Cliff
RYONE, Mrs. LEROY T., Stanford Court Apts.
SAHLEIN, Mrs. HENRY, 1718 Jackson.
SALISBURY, Mrs. R. WALKER, Burlngme

WOMAN'S ATHLETIC CLUB—(Continued)

ACTIVE MEMBERS—(Continued)

SALSBERRY, Mrs. JOHN 2250 Green
SALSBURY, Mrs. NATHAN R., Hotel Mark Hopkins, S. F. Apt. 401
SALZ, Mrs. ANSLEY, 3838 Clay.
SALZ, Mrs. MILTON, 40 Presidio Terrace.
SAMSON, Mrs. S. S., 1055 California Apt 5,
SAMTER, Mrs. SAMUEL L., 2037 Scott.
SAMUELS, Mrs. LOUIS T., Menlo Park San Mateo Co, R. F. D. 106
SANBORN, Miss DOROTHY E., 16 West Clay Park, S. F.
SANBORN, Mrs. R. E., 3765 Jackson
SARTORI, Mrs. HENRY J., 1940 Broadway
SAUNDERS, Miss CLARA A., Plaza Hotel.
SAVAGE, Mrs. MICHAEL J., 140 Cedro Av.
SBARBORO, Miss ALFREDA, 3015 Pacific Avenue
SCALES, Miss DIXIE, 2716 Scott Street
SCALMANINI, Miss NORMA 2360 Vallejo.
SCHAUPP, Mrs. KARL L., 45 Walnut
SCHEELINE, Mrs. HAROLD, 3553 Clay
SCHILLING, Mrs. WALTER, 2006 Washington
SCHELESINGER, Mrs. ALBERT E., 1342 Jones St.
SCHLESINGER, Mrs. AMANDA, 640 Sutter
SCHLESINGER, Mrs. JAMES, 1145 Mandana Blvd., Oakland, Cal.
SCHLESINGER, Mrs. RICHARD 1067 Westover Rd, Portland, Oregon
SCHLOSS, Mrs. FLORENCE F., Mark Hopkins Hotel, 999 California, S. F.
SCHMIDT, Mrs. HERBERT A., 2150 Hyde.
SCHMITT, Mrs. CLARENCE E., 308 Sea Cliff Av.
SCHMITT, Miss LILLIAN, 240 Arguello Blvd
SCHURMAN, Mrs. ROBERT W., 1925 Gough.
SCHWABACHER, Mrs. ALBERT E., Menlo Park, or 2960 Broadway, S. F.
SCHWABACHER, Mrs. FRANK, San Mateo.
SCHWABACHER, Mrs. JAMES H., 2504 Scott
SCHWABACHER, Mrs. LOUIS A., St. Francis Hotel.
SCHWARZ, Mrs. JACOB, 166 Merced Av.
SCHWARTZ, Mrs. LEONARD N., 770-4th Av.
SCHWERIN, Mrs. R. P., San Mateo, Cal.
SCOTT, Mrs. A. W. Jr., 48 Sunshine Av. Sausalito, Calif.
SCOTT, Mrs. IRWIN, 1925 Pacific Ave.
SCRIBNER, Mrs. OTHELLO, 2220 Washgtn
SEARLES, Miss EMILY CLIFT, Clift Hotel Geary and Taylor S. F.
SEDDON, Mrs. S. V., 2528 Union
SEELEY, Mrs. JOSEPH, 1800 Franklin
SEIDL, Miss MURIEL R., 92 Palm Ave.
SELFRIDGE, Mrs. J. RUSSELL, 626 Occidental San Mateo, Calif.
SESSIONS, Mrs. H. C., 1280 Cavanagh Rd.
SEWALL, Mrs. EDWARD C. 3515 Pacific Av
SHAFFER, Miss GENE A., 560 Sutter St.
SHAINWALD, Mrs. RICHARD H., 3728 Jackson
SHAINWALD, Mrs. RICHARD S., Mark Hopkins Hotel, 999 California, S. F.
SHANNON, Mrs. WARREN, 208 2nd Av.,
SHANNON, Miss BETTY, 208 Second Ave.,
SHAW, Mrs. BENJ. F., 1020 Union
SHAW, Miss ELINOR, 3441 Washington
SHAW, Mrs. FRANCIS M., 2015 Pacific Ave.
SHAW, Mrs. H. K., 1980 Washington
SHAW, Miss JUNE, 1155 California
SHAW, Mrs. WILLIAM J., Portland, Oregon or 3757 Washington, S. F.
SHAW, Mrs. WILLIAM L., 2635 Buchanan
SHEEHAN, Mrs. WALLACE 2654 Greenwich
SHERER, Mrs. REX W., 134 Palm Av., San Rafael, Calif.
SHERER, Miss LOUISE, San Rafael, Cal.
SHERMAN, Mrs. FRED R., 285 Jayne Av, Oakland, Cal.
SHERMAN, Miss EDA, 3522 Clay
SHERMAN, Miss EDNA, 285 Jane St., Oakland, Calif.
SHERMAN, Miss FRANCES, 285 Jayne Av., Oakland. Cal.
SHERRARD, Mrs. McKEE, 1712 Dayton Av Alameda, Cal.
SHERRY, Mrs. FRED J., 1916 Lake
SHERWOOD, Miss BETH, 1960 Broadway
SHEVSKY, Mrs. RICHARD, Mill Valley Cal.
SHORT, Mrs. EDWARD N., 850 Powell
SHORT, Mrs. JOHN DOUGLAS, Woodside, San Mateo Co., Calif.
SHORTALL, Mrs. EDWARD P., 2260 Vallejo St.
SHREVE, Mrs. ARCHIE, 110 Presidio Ave.
SIMPSON, Mrs. ALBERT G., 2125 Ralston Av Burlingame, Calif.
SIMPSON, Mrs. J. R., 553 Tenth Av.
SINSHEIMER, Miss MAY, Fairmont Hotel
SINTON, Mrs. SILAS D., 400 Turner Terrace, San Mateo, Cal.
SISSON, Mrs. J. H., 2005 Sacramento
SKINNER, Mrs. JOHN H., 1814 Clinton Av., Alameda, Cal.
SLACK, Miss EDITH, 2224 Sacramento.
SLADE, Mrs. RUSSELL C., Redwood City, Calif., P. O. Box 514
SLATER, Miss HELEN, Fairmont Hotel.
SLOSS, Mrs. JOSEPH, Mountain View Calif. or Fairmount Hotel, S. F.
SLOSS, Mrs. LEON Jr., 1855 Broadway
SLOSS, Mrs. LOUIS Jr., 3070 Pacific Av.
SLOSS, Mrs. MARCUS C., 1830 Jackson
SMITH, Mrs. ARTHUR O., 1100 Sacramento
SMITH, Miss DOROTHY, 1100 Sacramento
SMITH, Miss BETTY KNIGHT, 2600 Jackson
SMITH, Mrs. ERNEST M., 1960 Vallejo
SMITH, Mrs. EDWIN V., 3824 Sacramento
SMITH, Miss JULIET M., 600 Sutter.
SMITH, Mrs. LOUISE B., 2445 Pacific Av.
SMITH, Miss MILDRED, 750 15th Ave.
SMITH, Miss VIRGINIA, 520 Taylor
SOLARI, Mrs. C. 354 Geary St.
SOMERS, Mrs. MARVIN, 1700 Broadway
SOMERS, Miss MARION, 1700 Broadway
SPANDAU, Mrs. FLORA, 2523 Gough.
SPERRY, Mrs. AUSTIN W., 1800 Franklin
SPEYER, Mrs. JOHN W., 2030 Lyon St.
SPEYER, Mrs. WALTER M., 2845 Lake.
ST. JOHN, Miss EVELYN, 165 Buena Vista
STANFORD, Miss HELEN, 455 Wildwood Av Piedmont, Calif.
STAATS, Mrs. JOHN S., 2833 Vallejo
STACY, Mrs. GEORGE B., 1315 Clay
STADTMULLER, Dr. ELLEN S., 819 Eddy.
STADTMULLER, Mrs. E. W., 3235 Pacific
STAFFORD, Mrs. WM. M., 908 Ashbury.
STAHL, Mrs. ADOLFO, 1880 Jackson
STAHL, Mrs. LIONEL A., Fairmont Hotel or 2430 Broadway
STANFORD, Miss HELEN, 455 Wildwood Av Piedmont, Alameda County, Calif.
STANTON, Mrs. CHARLES S., Carmel, Cal
STARKWEATHER, Mrs. GEO. A., 3575 Washington
STEELE, Miss PEGGY, 2029 Vallejo
STEINBERGER, Mrs. ROBERT, 3300 Jackson, St., S. F.
STEINES, Miss MOLLY, 1000 Mason

ACTIVE MEMBERS (Continued)

STEINES, Mrs. CHARLES W., 1000 Mason
STEINHART, Mrs. J. H., 2400 Steiner.
STELLING, Miss CHRISSIE, 4202 17th. st.
STENT, Miss FRANCES REIS, 2606 Pacific Av.
STEPHENS, Mrs. THOMAS J., 350 Urbano
STEPHENSON, Miss ALICE CLAY, 267 Perkins St., Oakland, Cal.
STEPHENSON, Miss HETTIE BRUCE, 2546 Jackson
STEPHENSON, Miss SARA, 2546 Jackson
STERN, Mrs. JACOB, 3778 Washington.
STERN, Miss MARGARET, 250 Laurel
STERN, Mrs. SIGMUND, 1998 Pacific Ave.
STEVENS, Mrs. W. E., 1007 Gough.
STEVENS, Miss STELLA G., 1007 Gough
STEVENSON, Mrs. GEORGE H., 65 Arguello Blvd.
STEVENSON, Mrs. HENRY C. 2881 Jackson
STEVENSON, Mrs. WM. M., 1966 Pacific Av
STEVER, Mrs. CARL W., 2948 Divisadero
STEWART, Mrs. ASHBY O., 1 18th. Av.
STEWART, Mrs. CHARLES A., 25 St. Francis Blvd.
STEWART, Mrs. PAUL F., 2875 Green
STILLMAN, Mrs. STANLEY, 2469 Pacific Av
STIMMEL, Mrs. GEORGE, 1090 Chestnut
STOCKTON, Miss ELEANOR, 405 Taylor
STODDARD, Mrs. ALEX. C., 640 Sutter
STODDARD, Mrs. THOMAS A., 851 Calif.
STOLZ, Mrs. FREDERICK L., 1800 Broadwy
STONE, Mrs. EGBERT B., 1369 Hyde.
STONE, Mrs. MARCUS, Fairmont Hotel.
STOW, Mrs. ASHFIELD E., 2543 Vallejo
STRASSBURGER, Mrs. LAWRENCE, Hillsborough Drive, San Mateo, Cal.
STRATTON, Mrs. ERNEST, 1632 Taylor
STRINGER, Miss HELEN, 2723 Pacific Ave.
STRUB, Mrs. CHARLES H., 1500 Portola Dr.
SUDDEN, Mrs. CHAS. E., Hotel Mark Hopkins
SUHR, Mrs. HERBERT F., 1769 Broadway
SULLIVAN, Miss ELSIE, 2111 Hyde
SULLIVAN, Mrs. F. E., 2111 Hyde
SULLIVAN, Miss KATHERINE, 102 Walnut
SULLIVAN, Mrs. WALTER H., 223 Spruce
SULTAN, Mrs. ERNEST J., 27 Presidio Ter.
SUMSKI, Mrs. ALBERT L., 1241 Francisco
SUSSMAN, Mrs. EMILIE, Stanford Court.
SUSSMAN, Mrs. LEO. I., 23 Seventh Av.
SUTRO, Miss ADELAIDE R., 3660 Jackson.
SUTRO, Mrs. ALFRED, 3660 Jackson.
SUTRO, Miss BARBARA, 2025 Oakland Av., Piedmont, Calif.
SUTRO, Mrs. EMIL, Huntington Apts.
SWANSON, Mrs. H. A., Mt. Diablo Country Club, Diablo, Calif.
SWINERTON, Mrs. A. B., 1904 Franklin
TAAFFE, Mrs. E. J., 25 West Clay Park.
TADICH, Miss RUBY C., 1327 Fourth Av.
TAIT, Mrs. DUDLEY, 522 Kenmore Ave. Oakland, Calif.
TALBOT, Mrs. ANDREW B., 3060 Pac. Av.
TARPEY, Mrs. ARTHUR B., 2244 Vallejo
TASHIERA, Mrs. ARTHUR G., 215 La Salle Av., Piedmont, Cal.
TAUBLES, Mrs. GUSTAVE H., 598-29th Av.
TAUGHER, Miss HELEN B., 1424 Sac'to
TAUSSIG, Mrs. L. R. EARL, 115 Moncada Way S. F.
TAYLOR, Mrs. EDWARD DE WITT, 330 Santa Clara Av., Forest Hill, S. F.
TAYLOR, Mrs. WILLIAM H., 2559 Union
THANE, Mrs. ARTHUR F., Cecil Hotel.
THANE, Miss FAY J., 2725 Channing Way Berkeley, Cal.
THIERIOT, Mrs. FERDINAND, Paris, Fr.
THOMAS, Mrs. WILLIAM, Fairmont Hotel.
THOMPSON, Miss BARBARA B., 445 Lowell Av., Palo Alto, Calif.
THOMPSON, Mrs. JAMES A., Mill Valley,
THOMPSON, Mrs. JOS. S., 2675 Pacific Av.
THOMPSON, Mrs. R. F. 2150 Hyde
THOMSON, Miss GLADYS, 677 12th Av.
THORNAGLE, Miss EDNA M., Fairmont Hotel
THORNE, Miss SUE EDNA, 2634 Broderick
THORNE, Mrs. I. WALTON, 2634 Broderick
THRELKELD, Mrs. MELVILLE C., 2600 Vallejo St., S. F.
THRELKELD, Mrs. JOHN H., 611 Camino Del Mar, Sea Cliff, S. F.
TILDEN, Miss EVELYN, Brewer Drive, San Mateo, Cal.
TIMBY, Mrs. HENRY E. 768 Camino Del Mar
TIMBERLAKE, Mrs. FRANK, 900 Chestnut
TIMSON, Mrs. WILLIAM, 1050 Green.
TITTLE, Miss DOREEN RICH, 170 Commonwealth Av.
TOBIN, Mrs. JOSEPH OLIVER, Burlingame Calif. (in Paris France)
TOMKINS, Mrs. WALTER M., 1000 Mason St
TOMLINSON, Miss FRANCES, 101 Commonwealth Av.
TOWNE, Mrs. EDWARD B. Jr., 2822 Clay
TOWNE, Mrs. PERCY E., 2275 Broadway
TOWNSEND, Mrs. CHARLES E., 156 Dracena Av., Piedmont, Cal.
TRAMUTOLO, Mrs. CHAUNCEY, 2265 Broadway
TRAVIS, Mrs. W. ELGIN, 2615 Larkin.
TREADWELL, Mrs. EDWARD F., Hillsboro Blvd., San Mateo, Cal.
TREAT, Mrs. HUGH P., Burlingame, Cal.
TREAT, Mrs. VALENTINE, 3629 Scott
TRIEST, Miss DOROTHY, 3512 Clay St.
TRIPLER, Mrs. CHAS. S., 2240 Green
TRIPP, Mrs. DWIGHT KASSOM, 2727 Haste Berkeley, Calif.
TROWBRIDGE, Mrs. C. C., 2417 Broadway
TROWBRIDGE, Miss EDITH, 2128 Lyon
TRYON, Mrs. LORIN H., Menlo Park, Cal.
TUFTS, Mrs. JOHN M., 121 12th Av.
tum SUDEN, Mrs. PETER, 2100 Pacific Av
TURNER, Mrs. ALLISON HOWARD, Fairmont Hotel.
TURNER, Mrs. CHARLES H., 1859 Vallejo
TURNER, Mrs. CHARLES HUNT, 2000 Calif.
TURNER, Miss FLORIAN, 2626 Vallejo St.
TURNER, Miss HELENE, 11 Southwood Dr.
TURNER, Miss MARGARET M., 2626 Vallejo
TURNER, Miss RUTH A., Fairmont Hotel.
TWITCHELL, Mrs. EDWARD W., 1919 Octavia.
TYNAN, Mrs. JOSEPH J., 2500 Steiner
TYNAN, Mrs. JOSEPH Jr., 34 Shore View
TYSON, Mrs. CARLOTTA C., 2255 Octavia
TYSON, Mrs. GEORGE H., 1501 Central Av. Alameda, Cal.
TYSON, Mrs. W. C., 59 Lakeview Av. Piedmont, Cal.
UHL, Mrs. GEORGE, 1188 Lombard.
ULMAN, Mrs. L. SETH, 2714 Steiner.
UMBSEN, Mrs. GUSTAVE H., 29 Golf Road, Santa Barbara, Cal.
UMBSEN, Miss MARCIA, 29 Golf Road, Santa Barbara, Calif.
UNNA, Mrs. WALTER J., 42 Jordan Ave.
URIOSTE Miss ANITA de, 189 Buena Vista Av., S. F.
VAN BERGEN, Mrs. EDWARD N.
VAN BERGEN, Miss GLORIA,
van BUSKIRK, Mrs. EDWARD, 1020 Post
VAN SICKLEN, Mrs. FREDK W., 1000 Mason, S. F., or Alameda. Cal.
VAN WYCK, Mrs. OZE, 1730 Jones Street
VAN ZANDT, Mrs. ELIZABETH, Carmel, Cal.

WOMAN'S ATHLETIC CLUB (Continued)

ACTIVE MEMBERS (continued)

VARNEY, Miss MAUDE S. 101 Southampton Road, Berkeley, Calif.
VINCENT Mrs FREDERIC , 1770 Pacific av
VIRDEN, Mrs. AUSTIN W., 1940 Sacramento
VOLKMANN, Miss JOHANNA, 2307 Broadway.
VOLKMANN Mrs. WILLIAM G. 15 Muir Ave Piedmont, Calif.
WADE, Mrs. M. H., 415 Williams Place San Mateo, Drive San Mateo, Calif.
WALDROP, Mrs. UDA, 30 McLaren Ave.
WALKER, Dr. AGNES, 640 Sutter
WALKER, Mrs. BROOKS, 795 Highland Av. Piedmont Alameda Co, Calif.
WALKER, Mrs. CLINTON, 650 Higland Av., Piedmont, Cal.
WALKER, Mrs. ELLA J., Huntington Apts
WALKER, Mrs. FRANK H., 50 Santa Clara Avenue
WALKER, Mrs. HUGH H., 1000 Mason
WALKER, Mrs. WILLIS J., Pebble Beach,
WALLACE, Mrs. J. H., 666 Post
WALLACE, Mrs. J. P., Los Gatos, Cal.
WALLACE, Mrs. ROBERT, 458 15th Av.
WALLIS, Miss VIRGINIA, 2619 Divisadero
WALTER, Mrs. EDWIN H., 2485 Union St.,
WANGENHEIM, Mrs. M. E., 3525 Washington
WARDELL, Mrs. CLIFTON, W., Mark Hopkins Hotel
WARDELL, Miss VIRGINIA, 2030 Broderick
WARNER, Mrs. ALEX., 640 Sutter
WARNER, Mrs. FREDERICK A., 2930 Avalon Ave., Berkeley Calif.
WARREN, Miss E. MARION, Menlo Park,
WARREN, Mrs. H. C., Belmont, Cal.
WARREN, Mrs. H. O., 2411 Webster.
WASHBURN, Miss GERTRUDE, 172 Elm Elm Ave. Burlingame, California
WATSON, Mrs. FRANK C., 506 Van Buren Av, Oakland, Cal.
WEAVER, Mrs. CHESTER N., 51 Commonwealth
WEAVER, Mrs. KENT M., 432 Pacific Ave. Piedmont Calif.
WEBB, Miss HESTER W., 3865 Clay St.
WEBB, Miss VIRGINIA, 2115 Hyde
WEBER, Mrs. ROBERT W., Brewer Drive, Hillsborough, San Mateo, Calif.
WEBSTER, Mrs. GEO. A., Stanford Court
WEEKS, Mrs. ALANSON, 2513 Octavia
WEIL, Mrs. A. L., 2800 Jackson.
WEIL, Miss MARY E., 2800 Jackson
WEINMANN, Mrs. A. R., Los Gatos, Cal.
WEINMANN, Mrs. W. L., Alameda, Cal.
WEINSTOCK, Mrs. ROBERT, Los Altos,
WEIR, Mrs. WM. B., Menlo Park, Cal.
WELCH, Mrs. ANDREW Jr., 2840 Broadway
WELLENDORFF, Miss A. M., 683 Sutter
WELLMAN, Mrs. JULE W., 2000 Washington
WENDLING, Mrs. GEO X., 20 19th Av.
WERTHEIM, Mrs. D. K., 72 Seventh Av.
WESSON, Mrs. GRACE G., 1461 Balboa Ave Burlingame, Calif .
WESTERMAN, Mrs. BERNARD, 530 Melville Av., Palo Alto, Cal.
WESTON, Mrs. JOHN A., 2000 California
WHEELER, Mrs. CHARLES STETSON, Stanford Court Apts., 901 California, S. F.
WHEELER, Miss HELEN V., 640 Sutter.
WHEELER, Miss KATHARINE, 2012 Broadway
WHEELER, Miss PRISCILLA McD., 215 Crocker Ave. Piedmont, Calif.
WHEELER, Mrs. R. C., 2640 Green St. S. F.
WHITE, Mrs. BEATRICE D., 640 Sutter.
WHITE, Mrs. FILLMORE, 2898 Vallejo
WHITE, Mrs. HARRY A., 1020 Union St.,
WHITE, Miss JAUNITA, Stanford Univ. Cal
WHITE, Mrs. KATHERINE B., 155 Glenridge Road, Los Gatos, Cal.
WHITE, Miss MILDRED, 2898 Vallejo
WHITE, Mrs. ROBERT, Warrington Apts.
WHITE, Mrs. SAMUEL A., Whitcomb Hotel
WHITE, Mrs. STEWART E. Burligame.
WHITE, Mrs. THOMAS, 2164 Hyde
WHITE, Mrs. WALTER H., 464 Funston
WHITE, Mrs. WM. K., Stanford Court Apts.
WHITEHEAD, Mrs. ERNEST, 1606 Vallejo.
WHITING, Mrs. RANDOLPH V., 2164 Hyde.
WHITLEY, Mrs. ARIEL L., 1960 Broadway
WHITNEY, Mrs. PEARL L., 1915 Vine St., L. A. Hollywood, Calif.
WHITTELL, Mrs. GEO.. 1155 California.
WHITTIER, Mrs. WM. R., Stanford Court Apartments
WIEL, Mrs. ALFRED L., 3535 Clay.
WIEL, Mrs. HARRY I., 3511 Clay
WIEL, Mrs. ROBERT, L., 1896 Pacific Ave.
WILCOX, Mrs. WALTER E., 1896 Pacific Av.
WILDBERG, Mrs. IRVING, 250 Laurel St.
WILHOIT, Mrs. JOHN, 1840 Broadway St.
WILLARD, Miss ELISA MAY, 864 Francisco
WILLETT, Miss AUDREY, 2028 Scott.
WILLETT, Miss BARBARA, 2028 Scott.
WILLIAMS, Miss BEATRICE S., Hansford Hall, 2627 Hearst Ave., Berkeley, Calif.
WILLIAMS, Mrs. HAROLD B., 2167 Bay St.
WILLIAMS, Mrs. JOHN A., 177 S. Mansfield Ave. Los Angeles, Calif.
WILLIAMS, Mrs. JOHN M., 308 Laurel.
WILLIAMSON, Mrs. GERALD, San Mateo Cal.
WILLIAMSON, Miss DOROTHEA, 625 Market St.
WILLIAMSON, Mrs. W. L., Hotel Witcomb
WILLIAR, Mrs. HARRY R., 2668 Vallejo.
WILLIS, Mrs. FRANK GLOUCESTER, 2219 Pacific Ave. San Francisco
WILSHIRE, Mrs. WILLIAM B., 640 Sutter
WILSON, Mrs. ALEX. W., 1925 Gough.
WILSON, Mrs. RUSSELL C., Burlingame
WINCHELL, Miss NELLIE, 209 Post
WINTERBURN, Miss LOUISE, 640 Sutter St
WITTER, Mrs. DEAN G., 2006 Washington
WOBBER, Mrs. WILLIAM P., 2240 Hyde St.
WOLCOTT, Mrs. CLAIRE, Mark Hopkins
WOLF, Miss ANNABELLE ROSE, 3464 Clay
WOLF, Miss DOROTHY 10 Funston Ave.,
WOLFE, Miss EVELYN, JANE, 1830 Gough
WOLFE, Mrs. MILTON, 1830 Gough.
WOLFF, Mrs. GEORGE, 3511 Jackson
WOLFSOHN, Mrs. FRED, 39 Florence Pl.
WOOD, Mrs. PAUL W., 2790 Green
WOOD, Mrs. SAMUEL A., 53 Presidio Ave.
WOOD, Miss HELEN TORREY, 53 Presidio Avenue
WOODBURY, Mrs. SIDNEY H., 640 Sutter
WOOLAMS, Mrs. LEONARD A., 233 Maple
WOOLEY, Mrs. M. LOUIS, 1020 Union
WRIGHT, Mrs. EDWARD C., 2590 Union
WRIGHT, Mrs. GEORGE B., 2822 Piedmont Avenue Berkeley Calif
WRIGHT, Mrs. IRVING, Santa Barbara, Cal., Box 118
WRIGHT, Mrs. JOHN B., 1100 Sacramento
WHIGHT, Mrs. NORMAN S., 38 Bigelow Av. Mill Valley, Calif.
WRIGHT, Mrs. WILLIAM QUINBY, Sausalito, California
WRIGHT, Mrs. WM. QUINBY, Jr., Sausalito. Marin Co., Calif
WUTHMANN, Mrs. E. F., 1625 Monterey Bd
YOUNG, Mrs. ALEX. J., 947 Green
YOUNG, Mrs. FRANCIS J., 3942 Washington
YOUNG, Mrs. HARRY R., 3712 Jackson
YOUNG, Mrs. HARRY S., 2727 Pierce
YOUNG, Miss MARY A., 3712 Jackson
YOUNG, Miss MARY C., 947 Green
YOUNGER, Mrs FRANCES M. 3455 Fillmore
YOUNGER, Miss ANN, 2205 Sacramento
ZANE, Miss MARY, Woodside, Calif. (Redwood City P. O.,)
ZEH, Miss LOUISE, 3878 Jackson Street
ZIEGLER, Mrs. KURT, 259 28th Ave. S. F.

WOMAN'S ATHLETIC CLUB—(Continued)

NON-RESIDENT MEMBERS

ACHILLES, Mrs. G. S., Morgan Hill, Cal.
ACHILLES, Mrs. T. C., 279 Winthrop Av., New Haven, Connecticut
ADAMS, Mrs. GEORGE D., 2131 F St., Sacramento, Cali.
ALFERITZ, Mrs. H. P., St. Helena, Cal.
AKERS, Mrs. ALBERT W., 90-25th Av. S F (Care Mrs. Geo. T. Klink.)
ALLEN, Miss CATHERINE, Balfour Bldg. S. F. (care Mr. Robert S. Moore)
ANTHONY, Mrs. EARLE C., 1000 S. Hope Los Angeles, Cal.
ARNSTEIN, Miss MABEL, 100 W. 55th, N Y
ASCHE, Mrs. SHERMAN, 166 S. Catalina Los Angeles, Cal. or 650 S. Spring, L. A.
ASKIN, Mrs. E. L., Lemon Grove, Cal.
AYDELOTT, Mrs. GEO., Hanford, Cal.
BAGG, Mrs. CHARLES P., 1024 Arapahoe, Los Angeles, Calif.
BAIR, Mrs. THOMAS, Arcata, Calif.
BALDWIN, Mrs. HARRY A., 215 Market S. F. or Honolulu, T. Hawaii
BARBIER, Mrs. IRENE, Kenwood, Sonoma
BARNWELL, Mrs. WALTER G., 519 N. 6th St., St. Joseph, Missouri
BARTON, Mrs. THOS. V., Kelly Hill Mine, care of De Sabla Stage, Chico, Cal.
BATES, Mrs. DUDLEY S., 3460 Clay.
BAUER, Mrs. C. J., 2001 Taft Av. Hollywood, Los Angeles, Cal.
BECKETT, Mrs. WILBUR A., 738 South Norton, Los Angeles Cal.
BENEDICT, Mrs. E. J., Covina, Cal.
BENOIST, Mrs. LOUIS A., 2957 Divisadero
BENTLEY, Mrs. LE ROY V., 1012 3rd Av. Santa Monica, Cal.
BIRKHOLM, Mrs. H. H., Terminal Island California, (Berth 30.)
BLAMER, Mrs. DE WITT, Trail, Oregon
BLANCHARD, Mrs. THOMAS L., 440 N. 1st St., San Jose, Cal.
BLOOM, Mrs. BENJ., San Salvadore, C. A.
BOLLES, Mrs. SUSANNE, 310 Sansome
BONNY, Mrs. BRUCE, care of British American Bank, Calif & Battery.
BRIM, Mrs. ELBERT, Williams, Cal.
BRINDAMOUR, Mrs. JEAN-LOUIS E., 381 Pleasant St., Holyoke, Massachusetts
BRIZARD, Mrs. PAUL, Arcata, Cal.
BRIZARD, Miss MARY, Arcata, Cal.
BROWNE, Mrs. FLORENCE A., 68 Post
BURAGE, Mrs. C. D., 126 Babcock St. Brookline, Massachusetts
BURNHAM, Mrs. J. B., 11 S. Walcott Av., Salt Lake City, Utah.
BURPEE, Mrs. W. ATLEE, Ford-Hook Farm, Doylestown, Penn.
CAMBIASO, Miss MARCHESA MARIE, 1315 Chelton Way, S. Pasadena, Cal.
CANNEDY, Mrs. W. A., Winters, Calif.
CANNON, Mrs. WILLIAM M., 375 Park A., New York City, N. Y.
CARDEN, Mrs. H. B. P., 927 F. st. Marysvile, Cal.
CARL, Mrs. F. A., Carmel, Monterey Co. Cal.
CARSON, Mrs. JOHN MILTON, Eureka, Cal.
CARSWELL, Miss WANLYN, 221 N. Kenmore Av., Los Angeles, Calif.
CARTAN, Mrs. F. NASH, 515 S. Norton Av., Los Angeles, Cal.
CATES, Mrs. LOUIS, 1373 Third Ave., Salt Lake City, Utah.
CHENEY, Mrs. A. L., 15 Berkeley Square, Los Angeles, Cal.
CHURCHILL, Mrs. E. W., Oakville, Cal.
CLAYTON, Miss EMILY W., 545 East Laurel St., San Diego Calif.
CLEVELAND, Mrs. CHARLES BENSON "Robsmere" Los Gatos, Cal.
CLOUGH, Mrs. IRVIN M., 7405 Ventor Av. Atlantic City, N. J.
COIT, Mrs. LILLIE H., 744 Market
COLVIN, Mrs. R. W., Castroville, Cal.
CRELLIN, Mrs. ERNEST W. 6533 Hollywood Blvd., Hollywood, Los Angeles, Cal.
CRIM, Mrs. WILLIAM H., Jr., 2295 Broadway, S. F., Los Gatos, Cal.
CRISWELL, Mrs. J. L., 125 Arroyo Verde Road South Pasadena, Cal.
CROWDER, Mrs. SMITH, Red Bluff.
CUMBERSON, Mrs. C. E., 25 Spear, S. F.
DAHNKEN, Mrs. FRED, Maryland Apts., Salt Lake City, Utah.
DAHNKEN, Miss MARGARET, Maryland Apts., Salt Lake City, Utah
DANIELS, Miss DORIS, 140 E. 63rd St. New York City, N. Y.
DANNENBAUM, Mrs. JOSEPH H., 2150 Lyon, S. F. (care Mrs. J. J. Gottlob)
DAVIS, Mrs. T. G., Cleveland, Ohio
DEGENER, Mrs. ARMIN, 7 Goodridge Av., Fieldston, Riverdale, New York.
de TURBERVILLE, Mrs. PAUL, Western Springs, Illinois.
de VIOSCA, Mrs. A. H., 716 North C St., Tacoma, Wash. (care Mrs. Toole.)
DEVLIN, Mrs. ROBERT, 2731 M St., Sacramento, Cal.
DEVLIN, Mrs. WILLIAM H., Sacramento Cal., P. O. Box 315
DIEHL, Mrs. AMBROSE N., 5400 Hobart St., Pittsburgh, Pennsylvania
DIMOND, Mrs. WILLIAM W., Honolulu T. Hawaii (care W. W. Dimond Co.)
DOAK, Miss ELIZABETH, Oakville, Cal.
DOLBEY, Mrs. ROBERT B., 400 California (care Trust Dept, Bank of Calif.)
DUFFY, Miss DOROTHY, Napa, Calif.
DUKE, Mrs. DEAN, Yreka, Cal.
EBERHARD, Mrs. GEORGE H., Los Angeles, Cal.
EDSON, Mrs. KATHERINE PHILLIPS, 1164 Elizabeth St., Pasadena, Cal.
ELMAN, Mrs. MISCHA, 2209 Clay St., S. F. (care Mrs. Simon Katten)
EMERY, Mrs. A. L., 950 University Av., Palo Alto, Cal.
FAIRBANKS, Miss RUBY, Willits, Mendocino, Co. Cal.
FERGUSON, Miss IRENE M., Ojai, Ventura Co., Calif.
FISH, Mrs. CARLTON, 1929 S. Union Av.
FISHER, Mrs. MARSHAL HALE, Roseville, Cal.
FORD, Mrs. HELEN C., Niles, Calif.
FRAZIER, Mrs. R. E., El Dorado Kansas care City State Bank
GEYMAN, Mrs. MILTON J., 59 San Leandro Montecito, Santa Barbara, Calif.
GILLIAM, Mrs. L. M., Tecopa, Inyo Co., Cal.
GLASS, Mrs. C. L., care of Trust Dept. Northern Trust Co. Chicago, Ill.
GLENN, Miss CARMELITA, 7 Goodridge Av., Fieldston, Riverdale, New York
GODWIN, Mrs. HARRISON, La Playa Hotel Monterey, Calif.
GOVAN, Mrs. J. F., 208 S. La Salle St. Chicago Ill,. (care Bancitaly Corp)

WOMAN'S ATHLETIC CLUB—(Continued)

NON-RESIDENT MEMBERS—(Continued)

GOWANS, Mrs. RUSSELL, 564 E. 26th St. N. Portland, Oregon
GRACE, Mrs. JOS. T., Santa Rosa, Cal.
GREENE, Mrs. WILLIAM A., Hearst Bldg.
GUMP, Mrs. MABEL, 80 Post
HAGUE, Mrs. S. A., 2240 Crofton Way, Stockton, Cal.
HAMILTON, Miss HEATH, Hobart Bldg. r. 915 S. F. S. F. Calif.
HAMMOND, Miss DAISY, 306 Georgina St., Santa Monica, Cal.
HANCHETT, Miss ALICE, Montecito, Calif. or Clift Hotel, San Francisco
HANRAHAN, Miss GRACE, 50 Post St.
HARRELL, Mrs. LORIMER, 226 23rd St. Merced Calif.
HARRISON, Mrs. MATTHEW, Placerville
HART, Mrs. BENNO, 744 Market
HARWOOD, Mrs. E. S., 717 S. Hudson Av. Pasadena, Cal.
HATHAWAY, Miss I. ERSKINE, 515 West 6th St., Los Angeles, Cal.
HAYDOCK, Miss EVELYN, 487 N. 5th St., San Jose, Santa Clara Co., Cal.
HAYES, Miss LYETTA A., Edenvale, San Jose, Santa Clara Co., Cal.
HENDERSON, Mrs. FRED B., 714 W. Willetta St., Phoenix, Ariz.
HENRY, Mrs. J. E., Stockton, Cal.
HEPBURN, Mrs ETHEL 441 N Rockingham Brentwood Heights, Los Angeles, Calif.
HEWARD, Mrs. C. G., 32 Redpath Place Montreal, Canada
HIGGINS, Miss ALBERTA, Moraga, Contra Costa Co. Cal.
HOFFMAN, Mrs. HALLOCK E., P. O. Box 438, Pasadena, Calif.
HOLLADAY, Mrs. S. E., Winters, Cal.
HOLMES, Mrs. GASTON L., Santa Fe, New Mexico, P. O. Box 1267
HOWARD, Mrs. HARRY, Orland, Cal.
HUNT, Mrs. HARRY C., Pebble Beach, Cal
HUNTER, Mrs. FLORA DUNCAN, 714 La Mirada Ave., San Marino, Calif.
HUNTER, Mrs. WALTER G., 219 East Flora st. Stockton, Cal.
INSKEEP, Mrs. WM. D., 464 California St.
JACK, Miss ETHEL E., San Luis Obispo,
JOHNSON, Mrs. C. C., Carmel, Cal. Box 473
JOHNSON, Mrs. C. D., 874 Lovejoy St., Portland, Oregon.
JOHNSON, Miss JACQUELINE, 1540 North San Joaquin St., Stockton Calif.
JOHNSTON, Mrs. HARRY LEWIS, 1551-First Av. Napa, Calif.
JONES, Mrs. WILLIAM A., "Minnewawa Vineyard" Fresno Calif.
KASEBERG, Mrs. W. J., Roseville, Cal.
KASEBERG, Miss W. R., Roseville, Calif.
KEDDIE, Mrs. A. W., Fallon, Nevada.
KELLAR, Mrs. DAISY, 850 La Fayette Park Place, Los Angeles, Cal.
KENT, Mrs. A. W., 605 Market.
KILBURN, Mrs. HARVEY, Wasco, Calif.
KILPATRICK, Mrs. E. J., 60 E. 42nd St., New York City, N. Y.
KIRCHHOFER, Mrs. M. P. L., 227 S. Hudson Avenue Los Angeles, Calif.
KITCHEN, Mrs. John, Walnut Creek, Cal.
KLAMP, Mrs. FREDK, 393 Mills Bldg.
KLEINSORGE, Mrs. WILLIAM E., 1423 H St., Sacramento, Cal.
KNAPP, Mrs. WILLIAM BRUCE, "Glenwood," Clearwater, Florida
KOEBIG, Mrs. H. K., 7027 Romaine St., Los Angeles, Calif.
KOSMOPOULOS Mrs. A. L W., Union Trust Co. 744 Market, S. F.
KUHNS, Mrs. M. S., 2112 Woodland Way. Hollywood, Los Angeles, Calif.
KYNE, Mrs. PETER B., 850 Powell
LAWSON, Mrs. WILLIAM E., Rutherford, Napa Co, Calif.
LEE, Mrs. ANNABELLE TORBERT, 520 Kenmore, Los Angeles, Cal.
LEET, Mrs. WILLIAM J., 1230 The Alameda, San Jose, Cal.
LEET, Miss ADELIA E., 1230 The Alameda San Jose, Calif.
LEET, Miss WINIFRED McL., 1230 The Alameda San Jose, Calif.
LEONARD, Miss ANITA LUCILE, Madera, Cal., or 1124 Fulton, S. F.
LEONARD, Mrs. CHARLES L., Glenn, Cal.
LEONARD, Mrs. JAMES M., Virginia City, Nevada
LEIMERT, Mrs WALTER H. 426 S. Lucerne Blvd., Los Angeles, Calif.
LIEBES, Mrs. SYDNEY, 469 Stevenson St.
LIPPMAN, Mrs. MARC B., 516 N. Roxbury Drive. Beverly Hills, Calif.
LLEWELLYN, Mrs. G. E., 1954 Hillcrest Rd Los Angeles, Cal.
LOCKWOOD, Mrs. JARED, Topsfield, Mass.
LOW, Mrs. DAVID, Santa Clara, Calif. (care Pratt Preserving Co, Santa Clara)
LOWE, Mrs. THOMAS R., Woodland, Cal.
LUCKE, Mrs. B. H., 1224 S. El Molino Ave. Pasadena, Calif.
LYONS, Mrs. R. E., Hobart Bldg. S. F.
MACKAY, Mrs. GEO. D., 151 Sutter. or
MAHONEY, Miss EMMA E., 136 E. 61st St. New York City, N. Y.
MANSFIELD, Miss DORIS, 2410 Castillo St., Santa Barbara, Calif.
MARIAS, Mrs. J. F., Santa Rosa, Cal.
MARTIN, Miss PEGGY, 465 California St.
MAYER, Mrs. WALTER J., Insurance Exchange Bldg. Los Angeles, Calif.
McCANDLESS, Mrs. JAMES S., 2359 Beckwith St., Honolulu, T. H.
McCONE, Miss MARY G., 225 Bush
McDONALD, Mrs. ANGUS, 410 Park Av. New York City, N. Y.
McFADDEN, Miss RUTH, Redwood Court Apts., 1509 State St., Santa Barbara Cal.
MILLS, Mrs. GENEVIEVE, Paris, France (care Bankers Trust Co.)
MITCHELL, Miss CLARISSE, 41 S. 17th St., San Jose, Cal.
MOORE, Mrs. FRED'K H., 849 University Ave. San Jose, Calif.
MORDEN, Mrs. W. J., 279 Pondfield Road, Bronxville, N. Y.
MORGAN, Mrs. KENDALL, Detroit, Mich.
MORRIS, Mrs. OLLIE, E., Darby Hotel, 234 W. Adams St. Los Angeles, Calif.
MORTENSON, Mrs. HAROLD D., Klamath Falls, Oregon.
MOYLAN, Mrs. ADRIAN, R., 858 S. Windsor Blvd. Los Angeles, Calif.
MULLEN, Miss M. FLORENCE, 760 Elrod St., Marshfield, Oregon
MURPHY, Mrs. A. STANWOOD, Scotia, Cal.
NESFIELD, Miss EMMA, Sausalito, Calif.

WOMAN'S ATHLETIC CLUB—(Continued)

NON-RESIDENT MEMBERS—(Continued)

NILON, Mrs. F. M., Grass Valley, Calif.
NORCROSS, Mrs. DAVID COPELAND, 673 Sierra Way, Bel-Air, Los Angeles, Calif
O'BRIEN, Mrs. E. M., 581 Sherbrook St. New York City, N. Y.
OLDER, Mrs. FREMONT, Cupertino, Cal.
ORTMAN, Mrs. RANDOLPH, 30 Church St., New York City, N. Y.
OTT, Mrs. W. F., Casper, Wyoming
OVERTON, Miss FRANCES, First Federal Trust Co., San Francisco, Calif.
OWEN, Mrs. ARTHUR JOHN, 1 Pershing Square, New York City, N. Y.
PARSONS, Mrs. MARION, 23 rue de la Paix, Paris France, (care Equitable Trust)
PARTINGTON, Mrs. JACK A. 37-E St., 64th Street, New York, N. Y.
PATTEN, Mis JOSEPHINE A., 703 Market
PECKHAM, Mrs. H. R., San Diego, Cal.
PEDLEY, Mrs. ERIC, 520 S. Norton, Los Angeles, or Pebble Beach, Cal.
PERCIVAL, Miss E. H., 530 Stockton
PERKINS, Miss ALMA F., Saratoga, Cal.
PERKINS, Mrs. CHARLES, E., 2327 Santa Barbara St. Santa Barabara Calif.
PETERS, Mrs. SIDNEY VAN WYCK, Portland, Oregon.
PHELPS, Mrs. RAYMOND, Evanston, Ill.
PETERSEN, Miss ELEANORE, 6601 S. Broadway, Los Angeles, Cal.
PHELPS, Mrs. RAYMOND W., 411 S. Norton, Los Angeles, Cal.
PIERCE, Mrs. LEWIS, Del Monte Calif.
PIERCE, Mrs. WILLIAM, Suisun, Calif.
PITT, Mrs. WM. C., Lovelock, Nevada
PIXLEY, Mrs. FRANK, The Ambassadore, Hotel Los Angeles Calif.
PLUMMER, Mrs. HAROLD, 1255 N. State St Chicago, Ill.
POLLOCK, Mrs. GEORGE GORDON, 3400 J. St., Sacramento, Cal.
PONCIN, Mrs. G., Sanger, Fresno Co., Cal. care R. N. Wood
POTTER, Miss MARIE LOUISE, East 42nd St., New York City, care Central Union Trust
POTTS, Mrs. WILLIAM KENNETH, Sacramento Hotel, Sacramento, Cal.
PRAEL, Miss ANNE E., 3563 Jackson
PRATHER, Mrs. PHILIP T., 4015 Beverly Drive, Dallas, Texas.
PRATT, Miss LORA, Fresno, Cal., box 212
PRESTON, Mrs. HOWARD, 500 Whipple St. Fort Bragg, Calif.
REESE, Mrs. W. K., Jr., 851 Crenshaw Blvd Los Angelse, Calif.
RINGGOLD, Mrs HUBBARD 229 S Catalina Street, Los Angeles, Calif.
ROBBINS, Mrs W. C., Suisun, Cal.
ROBERT, Mrs. DENT HAYS, 744 Market St Trust Dept., Wells Fargo Bank
ROGERS, Mrs. ROBT. B., Chewelah, Wash.
RUDE, Dr. ANNA E., 943 S. Hoover, Los Angeles, Cal.
SAWYER, Mrs. L. P., Eureka, Cal.
SCHEMEL, Miss FLORENCE, Detroit, Mich.
SHERMAN, Mrs. R. P., Tahoe Vista, Lake Tahoe, Calif.
SIMON, Miss KATHERINE, 310 Sansome
SINNICKS, Mrs. HELEN L., Guaranty Bldg Hollywood, Los Angeles, Calif.
SINSHEIMER, Miss GERTRUDE, San Luis Obisbo, Cal.
SMALL, Mrs. B. R., Glenn, Calif.
SMITH, Mrs. HAROLD M., Morgan Hill, Cal.
SMITH, Miss HENRIETTA HARRISON, 5th., Av. & 44th st., New York City N. Y.
SMITH, Mrs. NORMAN LEE, 12 E. 86th St., New York, N. Y.
SOPER, Mrs. GARDNER, 8278 Sunset Blvd Hollywood, Los Angeles, Calif.
ST. JOHN, Mrs. ROYAL U., 717 21st st., Sacramento, Cal.
STADTHERR, Mrs. A. L. 550 Ridge St., Reno, Nevada
STANTON, Mrs. LEWIS E., 5 Clinton Place, San Jose, Cal.
STEINMETZ, Mrs. D. H., Sonora, Cal.
STEWARD, Mrs. PARKER, Menlo Park
STEWART, Mrs. J. WESLEY, Tonopah, Nevada.
STODDARD, Mrs. GEORGE H., 400 S. McCadden, Los Angeles, Cal.
STOLZ, Miss MARJORIE A., 706 S. Normandie St., Los Angeles, Calif.
STROHN, Miss MARYANN, 542 S. Windsor Blvd., Los Angeles, Calif.
SYKES, Mrs. GEORGE, Paicines, San Benito Co. Cal.
TAYLOR, Mrs. H. W., Lovelock, Nevada
TAYOR, Mrs. J. CURTIS, 1230 N. San Jose St., Stockton, Cal.
TAYLOR, Mrs. JOHN M., 15 Berkeley Square, Los Angeles, Cal.
TAYLOR, Mrs. MOSELEY, 225 South st. Brookline, Massachusetts.
THIERIOT, Mrs. FERDINAND, Paris, France
THOMAS, Mrs. LEWIS B., 80 Post
THOMPSON, Miss MARION A., Hotel Del Monte, Del Monte, Calif.
TOGNAZZI, Mrs. B. GREGORY, Los Altos
TOOLE, Mrs. JOSEPH P., 716 North C St., Tacoma, Wash.
TRAVIS, Miss MERCY, Eugene, Oregon.
TUBBS, Mrs. CHAPIN F., Calistoga, Calif.
UHL, Mrs. EDWIN H., Vacaville, Cal.
WAKEFIELD, Miss JEAN, Box 274, Los Gatos, Calif.
WAKEFIELD, Mrs. W. F. B., Los Gatos, Calif. P. O. Box 274
WALKER, Mrs. WILLIS, 2 Groveland Terrace, Minneapolis, Minnesota.
WALLACE, Mrs. EDGAR T., 674 S. June St. Los Angeles, Calif
WARWICK, Mrs. EDWARD E., Guaranty Trust Co., New York City, N. Y.
WEST, Miss WINIFRED, 3406 R. Street N. W., Washington D. C.
WHEELER, Mrs. DEMING, Santa Cruz, Cal.
WHEELER, Mrs. E. H., St. Helena, Cal.
WHEELER, Miss ELEANOR, Shafer Hall, Wellesley, Mass.
WHEELER, Miss MARY McD., Shafer Hall, Wellesley, Mass.
WHIPPLE, Mrs. JAMES, Niles, Cal.
WHITE, Mrs. FREDERICK C., Fort Bragg.
WHITNEY, Miss ELIZABETH A., Hillview Apts 6533 Hollywood Blvd., Hollywood, Cal.
WILKIE, Mrs. WILLIAM, Truckee, Calif.
WILLIAMS, Mrs. WALTER J., Papeete, Tahiti
WILSON, Miss FLORENCE VERY, Carmel, Monterey Co., Cal.
WISSER, Mrs. EDWARD H., Apartado 3, Pachuca, Hidalgo, Mexico
WOOD, Miss HELEN T., Vassar College, Poughkeepsie, N. Y.
WOOD, Mrs. V. DAVIS, Paris France. (care Bankers Trust Co.)
WRIGHT, Mrs. H. E., 2004 Gough
WYCOFF, Mrs. H. W., Monterey, Calif.

WOMAN'S ATHLETIC CLUB—(Continued)

JUNIOR MEMBERS

AMES, Miss GLORIA, San Mateo, Cal. ,
ARNSTEIN, Miss EDITH JEAN, 3660 Clay
ARNSTEIN, Miss ETHEL, 3660 Clay
ARNSTEIN, Miss KATHERINE, 2211 Wash
AVENALI, Miss COSTANZA, Woodside, Cal.
AVENALI, Miss MARIANNA, Woodside, Cal
BACON, Miss BETTY, 2640 Steiner
BEAN, Miss VIRGINIA, 20-25th Av.
BISHOP, Miss CELIA, 2006 Washington
BLACKBURN, Miss BETTY, 2715 Scott
BLISS, Miss BARBARA, 2849 Pacific Av.
BOLTON, Miss FRANCES, 2324 Broadway
BOSTWICK, Miss DOROTHY 2770 Broadway
BOWEN, Miss OLIVIA, Menlo Park, Cal.
BRANDENSTEIN, Miss JANE, 2030 Gough
BRANSTEN, Miss ALICE, 1735 Franklin
BRENNAN, Miss MARGARET, 755 12th Av.
BROEMMEL, Miss BETTY, 1812 Lake
BROOKS, Miss MARION, 145 Euclid Av.
BRYAN, Miss JANE, 30 Santa Paula Av.
BUCK, Miss MARGARET, 2711 Pacific Av.
BUSH, Miss CLAIRE, 2601 Broadway
BUTTE, Miss BARBARA, 3974 Washington
CAHILL, Mis DOROTHY, 3414 Washington
CAIN, Miss MURIEL J., 160 25th Av.
BIRGE, Miss MARGARET, 3530 Washington
BROOME, Miss YNEZ, 150 Commonwealth
BRANSTEN, Miss FRANCES, 1735 Franklin
CAMPIGLIA, Miss LOIS, 2737 Divisadero
CASEY, Miss MARIAN, 2737 Divisadero
CEBRAIN, Miss MARCELLA, 1801 Octavia
CHIPMAN, Miss BERNICE, 1121 Greenwich
CLARK, Miss ALICE, 1737 Thousand Oaks Berkeley, Cal.
COBURN, Miss ELEANOR, 253 Buena Vista
COGHLAN, Miss ELIZABETH, 2813 Scott
COMYN, Miss PHYLLIS, 3660 Washington
CREEL, Miss FRANCES, 2761 Divisadero
CROWLEY, Miss JANE, 30 Florence St.
CULBERSON, Miss BETH, 30 W. Clay Park
CUSSEN, Miss M. E., 2801 Green
CUTTEN, Miss KATHLEEN, 230 Euclid Av.
CUTTEN, Miss RUTH, 230 Euclid Av.
DASSONVILLE, Miss MARION, 2034 Lake
DAVENPORT, Miss FRANCES, 1981 Pacific Avenue
DAY, Miss ELMA LOUISE, 22 5th Av.
de RUIZ, Miss VIRGINIA, 46 6th Av.
DOE, Miss LAURA, 2219 Scott
DRUM, Miss MIRIAM, 2848 Union
DUNPHY, Miss DANA B., 3638 Washington
DUNPHY, Miss ROWENA, 3638 Washington
DOE, Miss BETTY, 2219 Scott
DRESSER, Miss JEAN, 2891 Vallejo
EDSELL, Miss REAH, 51 Lopez Av.
ELLINWOOD, Miss SALLIE, 2891 Jackson
ERLIN, Miss ELIZABETH, 200 Coleridge Av Palo Alto, San Mateo Co, Calif.
EWING, Miss MARY FRANCES, Mark Hopkins Hotel, 999 California, S. F.
FAIR, Miss MARY LOUISE, 2790 Green
FANTO, Miss KATHERINE, Menlo Park
FAY, Miss MARTHA, 2030 Franklin
FAY, Miss MAUDE, 2030 Franklin
FICKERT, Miss ETHEL LOUISE, 1060 Green
FIELD, Miss ALEXANDRA, 2712 Pacific Av.
FIELD, Miss MARGARET, 2160 Pacific Av.
FLETCHER, Miss MARGARET, 210 Hillside Piedmont, Alameda Co, Calif.
FORAN, Miss ALICE, 2216 Clay
FORDERER, Miss ALICE, 2801 Broadway
FRANKS, Miss FRITZI, Palo Alto, Cal.
GALGIANI, Miss JANE, 17 17th Av.
GARCEAU, Miss MARGARET, 2504 Jackson
GAUTHIER, Miss CLAIRE E., 618 8th Av.
GERHARDT, Miss MARY F., 475 Magellan
GOLDIE, Miss MARY LOUISE, 2710 Broderick St.
GREEN, Miss DOROTHY, 37 Jordan Av.
GILBERT, Miss JEAN, 3467 Jackson
GUGGENHIME, Miss MARTHA, 3460 Washington St.
HAAS, Miss ALICE, 2698 Vallejo
HAAS, Miss FLORENCE, 2478 Broadway
HALE, Miss BARBARA L., 2020 California
HALL, Miss CAROLYN G., 2535 Green
HANCHETT, Miss MARGARET, Clift Hotel
HENLEY, Miss JANE, 2817 Scott
HERZER, Miss HARRIETT, 2360 Vallejo
HICKEY, Miss ANN, 25 15th Av.
HILL, Miss HARRIE, 2151 Broadway
HOOVER, Miss BETTY, 4121 Wilshire Blvd. Los Angeles, Calif.
HORTON, Miss MABLE MARIE, 601 14th Av
HOUSTON, Miss DOROTHY, 1075 California
HOXIE, Miss ARRIAN, 84 Commonwealth
HOXIE, Miss MARY JANE, 84 Commonwealth
HUGHSON, Miss JEANNE, 2800 Vallejo
HUNT, Miss MARIAN TERESA, 726 3rd Av.
HUNTINGTON, Miss JANE, Los Gatos, Cal.
HUNTINGTON, Miss MARY A., Los Gatos
HYMAN, Miss EVELYN, 3421 Jackson
JACOBS, Miss LESLIE, 14 Presidio Ter.
JOHNSON, Miss AILEEN, Diamond Springs Cal.
JOHNSON, Miss CHARLOTTE M., San Rafael, Marin Co., Cal.
JOHNSON, Miss LILIA E., San Rafael, Cal.
JONES, Miss BARBARA, Bellevue Hotel
KAHN, Miss DICKIE, 200 Walnut
KERNER, Miss JANICE, 326 30th Av.
KERRIGAN, Miss JANE, 2785 Jackson
KING, Miss DALE, 850 Powell
KLEE, Miss ELENITA S., 1804 Broadway
KNORP, Miss MABEL, 55 Pierce
KOSTER, Miss LISETTE, 3383 Washington
KUTNER, Miss ALTESS, 2135 Sacramento
LACY, Miss AMRY E., 2662 Union
LAPHAM, Miss CAROL, 2604 Jackson
LAPHAM, Miss EDNA, 2604 Jackson
LAWRENCE, Miss FRANCES, 3633 Jackson
LEDERMAN, Miss HELENE, 38 Presidio T Terrace
LEE, Miss CHRISTINE, 520 Kenmore Av.
LENT, Miss ELIZABETH, 2229 Washington
LEWIS, Miss BERNICE, 770 Funston Av.
LIPPITT, Miss ELIZABETH, 2414 Pacific Av
LYDERS, Miss MARGARET, 2429 Green
LYMAN, Miss DOROTHY, 3673 Jackson
LYNCH, Miss BARBARA, 2730 Vallejo
LYON, Miss JANET L., 70 Sea Cliff Av.
McCARTHY, Miss BETSEY, San Mateo
McCORMACK, Miss JUNE, 209 Post
McCORMICK, Miss FLORENCE, Menlo Park
McCOY, Miss PATSY, 3425 Jackson
McKEVITT, Miss MURIEL, 510 Cole
McMULLIN, Miss VIRGINIA, 2517 Broadway
MEIN, Miss FRANCES, 2563 Divisadero
MERLE, Miss MARIE, 2157 Jackson
MILLER, Miss VIRGINIA R., 3831 Jackson
MOORE, Miss MARIA C., San Mateo, Cal.
MORAN, Miss VIRGINIA M., 3343 Pacific Av
MORRIS, Miss ELEANOR, Richelieu Hotel
MURPHY, Miss ALICE, 2245 Sacramento
NEWBEGIN, Miss ALICE N., 17 W. Clay P
NEYLAN, Miss JANE, 130 San Fernando W
O'BRIEN Miss KATHLEEN, 521 Cowper Palo Alto, San Mateo, Co. Cal.
O'CONNOR, Miss AILEEN, 2626 Union
O'CONNOR, Miss FLORENCE, 2626 Union
PATIGIAN, Miss HOLLIS, 898 Francisco
PAUSON, Miss JANE, 2590 Jackson
PEART, Miss BARBARA F., 2111 Hyde
PETERS, Miss CAROL, 74 Piedmont St.
PIERCE, Miss CHARLOTTE, Suisun, Cal.
PRESSLEY, Miss PAGE, 2221 Pacific Av.
RAAS, Miss ERNESTINE, 3537 Washington
RAISCH, Miss MARIE LOUISE, 2216 Clay S. F., or Los Gatos, Calif.
RAPP, Miss JOAN, 30 Presidio Ter.
READER, Miss FRITZI, 1001 Chestnut
ROBERTS, Miss BARBARA T., 312 Lee Oakland, Cal.
RICHARDSON, Miss HELEN 2400 Broadway
ROBERTS, Miss MARY E., 2758 Green
ROOS, Miss PATRICIA, Menlo Park, Cal.
RUSS, Miss RUTH, 76 Jordan Av.

WOMAN'S ATHLETIC CLUB (Continued)

JUNIOR MEMBERS

RYAN, Miss MARY MARGARET, 112 Broderick St.
RYAN, Miss RUTH, 3640 Washington
SALZ, Miss ELIZABETH, 3838 Clay
SAMUELS, Miss MARGARET, Menlo Park
SANBORN, Miss CAROL, 16 W. Clay Park
SCHALLER, Miss MARION 164 Sea Cliff Av.
SCHWARTZ, Miss ALEEN VALERIE, 770 4th Av.
SCRIBNER, Miss JANE, 2220 Washington
SHAW, Miss MARGARET M., 2015 Pac. Av.
SHINGLE, Miss HELEN, 2454 Vallejo
SHORTALL, Miss CLARE M., 2260 Vallejo
SHORTALL, Miss JANE E., 2260 Vallejo
SOMERS, Miss RUTH, 3636 Clay
SPRECKELS, Miss DOROTHY, 111 Sutter
STANLEY, Miss BETTY, 807 Francisco
STARKWEATHER, Miss JANE, 3575 Washington St.
STENT, Miss KATHERINE REIS, 2606 Pacific Av.
STEPHENSON, Miss ROBERTA, 2546 Jackson St.
STEWART, Miss JEAN MARY 25 St Francis Blvd.
STEWART, Miss MARY ELIZABETH, 1 18th Av.
STODDARD, Miss ELEANOR, 640 Sutter
SULTAN, Miss ENID M., 27 Presidio Ter.
TOBIN, Miss PATRICIA, Burlingame, Cal.
TORMEY, Miss VIRGINIA M., 118 Palm Av.
TOWNE, Miss ADELAIDE, 2275 Broadway
TOWNE, Miss ARLINE, 1300 Jones
WRIGHT, Miss HELEN E., 2700 Lyon
WINGFIELD, Miss JEAN, 2324 Pacific Av.
WOBBER, Miss ELEANOR, 2240 Hyde
WOLF, Miss ELLEN T., Los Altos, Cal.
WILLARD, Miss MIGNON, 2741 Divisadero
WILLIAMS, Miss JANE, 308 Laurel
WILLIAMSON, Miss URSULA, 547 21st Av.
WRIGHT, Miss JANET, Sausalito, Cal.
WEIL, Miss BETTY ANN, 2800 Jackson
WOOLAMS, Miss LENORE, 233 Maple
ZOOK, Miss MARY KATHERINE, San Rafael, Marin Co., Calif.
TOWNE, Miss LINDSEY, 412 Monte Vista Oakland, Cal.
TOWNSEND, Miss BARBARA, 156 Dracena
TOMLINSON, Miss MARION, 568 Jean St. Oakland Cal.
TURNER, Miss VIRGINIA, 2626 Vallejo
ULMAN, Miss ELIZABETH, 2714 Steiner
ULMAN, Miss MADELIENE, 2714 Steiner
U'REN, Miss NANCE, 2179 Pacific Av.
WALTER, Miss NELL, 2231 Clay
WALTER, Miss MARJORIE P., 2231 Clay
WEIDENMULLER, Miss CLAIRE, 2478 Broadway
WHEELER, Miss JEANNE, 787 Brannan
WIEL, Miss BARBARA, 3511 Clay
WIEL, Miss ELIZABETH, Menlo Park

JUVENILE MEMBERS

ALDERSON, Miss JANE CORDELIA, 2649 Green St., San Francisco
ALTMAN, Miss ELIZABETH, 2310 Divisadero St., San Francisco, Cal.
ARMES, Miss IRIS K., 876 Francisco St., San Francisco
BAKER, Miss MARGARET, Box 126, Saratoga, Calif.
BEEDY, Miss FRANCES, 2901 Pacific Ave., San Francisco, Calif.
BENTLEY, Miss FLORENCE H., 3198 Pacific Ave., San Francisco
BINE, Miss BARBARA, 15 26th Avenue, San Francisco
BINE, Miss MARIE LOUISE, 15 26th Ave., San Francisco
BLYTH, Miss MARJORIE 124 Medway, San Mateo Co.,
BLYTH, Miss BARBARA, 124 Medway, San Mateo, Calif.
BOOTH, Miss BARBARA, 2151 Laguna St., San Francisco
BOOTH, Miss PEGGY, 2151 Laguna St., San Francisco, Calif.
BOWLES, Miss MARY, care 1921 Russ Bldg., San Francisco, Calif.
BOYD, Miss MILDRED, 2901 Pacific Ave., San Francisco, Calif.
BROWN, Miss CAROL, 3020 Clay St., San Francisco, Calif.
BROWN, Miss ETHEL, 108 Cherry St., San Francisco, Calif.
BROWN, Miss FLORENCE, 3020 Clay St., San Francisco, Calif.
BROWN, Miss SALLY, 108 Cherry St., San Francisco, Calif.
BUCK, Miss HARRIET JANE, 218 28th Ave., San Francisco, Calif.
BURKE, Miss MARY ELIZABETH, 438 8th Ave., San Francisco, Calif.
BURKE, Miss PATRICIA I., 2511 Pacific Ave., San Francisco, Calif.
BURRAGE, Miss KATHERINE, 2402 Divisadero St., San Francisco, Calif.
CAMPBELL, Miss JEAN, 68 Presidio Ave., S. F., or 310 Sansome St., San Francisco.
CAMPBELL, Miss NAOMI, 68 Presidio Ave. S. F. or 310 Sansome St. S. F.
CAREW, Miss CONSTANCE, 919 Fell St., San Francisco, Calif.
CLAYBURGH, Miss DORIS, 1969 California St., San Francisco, Calif.
COOLEY, Miss FLORENCE, 2441 Filbert St., San Francisco, Calif.
CRAMER, Miss ELEANOR CLAIRE, 2528 Broadway, San Francisco, Calif.
CUMMINGS, Miss MARIE CHRISTINE, 3966 Clay Street, San Francisco.
CUTTEN, Miss MARJORIE, 230 Euclid Ave., San Francisco, Calif.
DAVENPORT, Miss JEAN H., 1981 Pacific Ave., San Francisco
DAVIS, Miss HELEN ELIZABETH, 1806 Lake St., San Francisco
DOHRMANN, Miss HELEN, 3636 Washington St., San Francisco
DORN, Miss ZOE L., 2398 Vallejo St., San Francisco
DOW, Miss MAXINE, 1001 California St., San Francisco
DRAPER, Miss LOUISIANA, 2519 Broadway, San Francisco
DRAY, Miss ANNE ELIZABETH, 2724 Pacific Ave., San Francisco
DRESSER, Miss BETTY, 2891 Vallejo St., San Francisco
EATON, Miss ANN, 17 Shoreview Av., San Francisco
ECKHART, Miss ELIZABETH, 242 30th Ave., San Francisco
EDWARDS, Miss AMY M., 3838 Jackson St., San Francisco
EHRMAN, Miss JOAN, 3212 Jackson St., San Francisco
EPSTEIN, Miss SUZANNE ELISE, 125 Commonwealth Ave., San Francisco
ERSKINE, Miss FLORENCE WARD, 2611 Divisadero St., San Francisco
FAGAN, Miss JANE, 2213 Buchanan St., San Francisco
FAIRLIE, Miss ARLINE, 280 Battery St., San Francisco
FENNIMORE, Miss BETH, 1824 Lake St., San Francisco
FIELD, Miss AIMEE, 2712 Pacific Ave., San Francisco
FOLEY, Miss NINA ROSE, 590 Sutter St., San Francisco
FORAN, Miss PEGGY, 2216 Clay St., San Francisco
FRICK, Miss HELEN J., 708 Stanford Court Apts., 901 California St., San Francisco

WOMAN'S ATHLETIC CLUB (Continued)

JUVENILE MEMBERS—(Continued)

FUNSTEN, Miss FLORENCE INEZ, 20 19th Ave., San Francisco
GIESEA, Miss FRANC COBB, 2959 Pacific Ave., San Francisco
GOLDTHWAITE, Miss ISABEL, U. S. Army, Fort Shafter, Houolulu, T. Hawaii
GORDON, Miss LOIS, 2423 Green St., San Francisco
GREEN, Miss NANCY, 140 Sea Cliff Ave., San Francisco
GUNST, Miss MARJORIE, 2786 Vallejo St., San Francisco
GURLEY, Miss BARBARA, 115 San Leandro Way, "St. Francis Wood" San Francisco
HAAS, Miss MADELEINE, 3778 Washington St., San Francisco
HAAS, Miss BARBARA JANE, 2754 Vallejo St., San Francisco
HABER, Miss JEAN CAROL, 2510 Jackson St., San Francisco
HAMILTON, Miss HAPPY Menlo Park, San Mateo Co. Calif.
HARRIS, Miss CHARITY B. 3700 Washington St., San Francisco.
HELLWIG, Miss RUTH M., 51 San Leandro Way, "St. Francis Wood" San Francisco.
HELLWIG, Miss VIRGINIA B., 51 San Leandro Way, "St. Francis Wood," San Francisco
HENLEY, Miss VALENIE, 2817 Scott St., San Francisco, Calif.
HIHN, Miss GLORIA, 1960 Vallejo St., San Francisco.
HILL, Miss JUANITA, 2151 Broadway, San Francisco, Calif.
HILLARD, Miss PATRICIA, 129-21st Ave., San Francisco, Calif.
HOUGHTELING, Miss LUCRETIA, 2415 Pierce St., San Francisco.
HUCKINS, Miss CAMILLE H., 1100 Sacramento St., San Francisco
HUMPHRY, Miss JANE, 24-19th Ave., San Francisco, Calif.
JACOBI, Miss JANE, 2459 Jackson St., San Francisco. Calif.
JUDSON, Miss MARIETTA, 2727 Vallejo Street, San Francisco
KAUFMANN, Miss JOELLE B. "Alta Plaza Apts." 2500 Steiner St., San Francico, Cal'
KEAST, Miss MARY E., 40 Fifth Ave., San Francisco
KEIRAN, Miss MARY LOUISE 2466 Filbert St., San Francisco, Calif.
KENDRICK, Miss GERALDINE, 2701 Pierce St., San Francisco.
KING, Miss FRANCES 50 Laurel St., San Francisco
KNECHT, Miss MARTHA JANE, 55 West Clay Park, San Francisco
KNICKERBOCKER, Miss BARBARA 45 Fifth Ave. San Francisco Calif.
KOSTER, Miss LOUISE, 3383 Washington St., San Francisco, Calif.
LAMONT, Miss JEAN, 2460 Lyon St. San Francisco, Calif.
LANSBURGH, Miss CAROL, 3052 Pacific Ave., San Francisco, Calif.
LAW, Miss ARDEN WARNER, 3560 Washington St. San Francisco
LAW, Miss VIRGINIA, 2825 Broadway, San Francisco
LAWRENCE, Miss KATHERINE, 3633 Jackson St., San Francisco
LAWRENCE, Miss MARY, 3633 Jackson St., San Francisco
LEE, Miss BETTY, 520 Kenmore St., Los Angeles, Calif.
LEWIS, Miss JANE, 317 Cherry St., San Francisco, Calif.
LILIENTHAL, Miss ELIZABETH P., 2007 Franklin St., San Francisco, Calif.
LILIENTHAL, Miss KATHERINE, 535 Almer Road, Burlingame, Calif.
LOUGHREY, Miscs CONSTANCE, 580 15th Ave., San Francisco, Calif.
LUCHSINGER, Miss ANN, 2222 Lyon St., San Francisco
LYMAN, Miss ELIZABETH ANN, 3673 Jackson St., San Francisco, Calif.
MARWEDEL, Miss FRANCES, 458 15th Ave., San Francisco, Calif.
MATHE, Miss JEANNE, 2860 Green St., San Francisco
McLEOD, Miss MARJORIE, 100 Herman St., San Francisco, Calif.
MEYER, Miss CALOLINE LOUISE, 32 Presidio Terrace, San Francisco.
MILTON, Miss ANN, 1300 Jones St., San Francisco
MOORE, Miss MAVIS, 15 Arguello Blvd., San Francisco, Calif.
MORROW, Miss MARYLE, 3798 Clay St., San Francisco.
MUHL, Miss MARIAN, 1895 Jackson St., San Francisco, Calif.
MULVEY, Miss JEAN ELEANOR, 756 Fifth Ave., San Francisco, Calif.
MULVEY, Miss LUCILLE ANN, 756 Fifth Ave., San Francisco, Calif.
MURPHY, Miss FLORENCE, 2245 Sacramento St., San Francisco
MYERS, Miss JEAN B., 3434 Jackson St., San Francisco
NICKEL, Miss SARAH M., 1400 Floribunda Ave., Burlingame, Calif.
ONESTI, Miss SYLVIA, 740 Pine St., San Francisco
OPPEN, Miss JUNE, 1055 California St., San Francisco, Calif.
PALMER, Miss FRANCES, 37 W. Clay Park, San Francisco.
PARKER, Miss JANE ESTHER, 1635 Green St., San Francisco
PAUSON, Miss JOAN, 3640 Washington St., San Francisco, Calif.
PAUSON, Miss MARION, 2590 Jackson St., San Francisco
PFAU, Miss MARIAN, 185-28th Ave., "Sea Cliff" San Francisco, Calif.
PILLSBURY, Miss PEGGY, 2838 Pacific Ave., San Francisco
PIODA, Miss MARY EMMA, 110 Sutter St., San Francisco, Calif.
PLUMMER, Miss JANE, 1255 N. State St., Chicago, Ill.
PRATT, Miss JOSEPHINE, 1818 California St., San Francisco.
PRESTON, Miss MARGERY, 500 Whipple St., Fort Bragg, Calif.
PRESTON, Miss VIRGINIA, 500 Whipple St., Fort Bragg, Calif
PRESLEY, Miss VIRGINIA, 2435 Divisadera St., San Francisco, Calif.
PROSSER, Miss BETSY, Fort Mason, San Franciesco, Calif.
QUEALY, Miss SUSAN, 85 St. Elmo Way, San Francisco, Calif.
RICH, Miss ELIZABETH, 2860 St., San Francisco, Calif.
RICHARDSON, Miss WILLMA J., 2400 Broadway, San Francisco
ROBERTSON, Miss LOUISE, 2574 Union St., San Francisco.
ROLANDI, Miss ELENA, 880 Camino del Mar, San Francisco, Calif.
ROLPH, Miss CATHERINE, JANE, 525 Market St., San Francisco
RONCOVIERI, Miss BETTY JANE, 2755 Scott St., San Francisco
ROCOVIERI, Miss DOROTHY, 374 Arguello Blvd., San Francisco
ROSENER, Miss ANN, 3621 Clay St., San Francisco, Calif.
ROUNSEFELL, Miss ROSALIND, 2800 Jackson St. San Francisco
RUTLEDGE, Miss GENEVIEVE, 16 Sea Cliff, Ave., San Francisco.
SALZ, Miss ETHEL, 40 Presidio Terrace San Francisco.

WOMAN'S ATHLETIC CLUB (Continued)

JUVENILE MEMBERS

SALZ, Miss JOAN, 40 Presidio Terrace, San Francisco.
SBARBORO, Miss YVONNE M., 207 Walnut St., San Francisco
SCHWABACHER, Miss ETHEL MAY, Menlo Park, San Mateo Co, Calif.
SEDDON, Miss JOSEPHINE, 2528 Union St., San Francisco.
SHAINWALD, Miss BARBARA, 3728 Jackson St., San Francisco
SHERRY, Miss PATRICIA, 1916 Lake St., San Francisco, Calif.
SINTON, Miss JEAN, 17 El Cerrito, Hillsborough, San Mateo Co. Calif.
SINTON, Miss RUTH, 17 El Cerrito, Hillsborough, San Mateo Co. Calif.
SMITH, Miss CECILIA, 2445 Pacific Ave., San Francisco, Calif.
SMITH, Miss PATRICIA, 19 Presidio Terrace, San Francisco, Calif.
SPEYER, Miss ELEANOR, L., 2030 Lyon St. San Francisco, Calif.
STAATS, Miss SHIRLEY, 2833 Vallejo, Calif.
STEINHART, Miss LOUISE EMILY, 2400 Steiner St., San Francisco.
STEWART, Miss MARGARET A 25 St. Francis Blvd., "St. Francis Wood" San Francisco
SULTAN, Miss AILEEN, M. 27 Presidio Terrace, San Francisco
SUTTON, Miss AMY, 69 Hazel Lane, Piedmont, Calif.
SWINERTON, Miss JANE, 1904 Franklin St., San Francisco
TALLERDAY, Miss AILEEN, Stanford, Court Apts. 901 California, S. F.
TARPEY, Miss HOPE, 2244 Vallejo St., San Francisco.
TAYLOR, Miss MARGARET, 2375 Vallejo St., San Francisco.
THOMPSON, Miss ALISON, 2541 Vallejo St., San Francisco, Calif.
TILEN, Miss CONSTANCE, Brewer Drive, Hillsborough, San Mateo Co., Calif.
TOBIN, Miss CONSUELO, Burlingame, San Mateo Co., Calif.
TOWNE, Miss HELEN, 412 Montevsita Ave. Oakland, Calif.
TOWNE, Miss JOSEPHINE, 412 Monte Vista Ave. Oakland, Calif.
TUCKER, Miss PHYLLIS ANN, 1919 California St., San Francisco
U'REN, Miss JOAN, 2179 Paeifie Ave. San Francisco, Calif.
VAN SCHAICK, Miss DOROTHY G., 49 Marcela Ave., Ingleside Terrace, S. F. Cal.
VAN SCHAICK, Miss SUZANNE A., 49 Marcela Ave., Ingleside Terrace San Francisco.
VOLKMANN, Miss VIRGINIA, A. Schilling & Co., Second & Folsom Sts. S. F. Calif.
WALSH, Miss JOELLE, 2245 Octavia St., San Francisco
WALTER, Miss CAROL, 2231 Clay St., San Francisco
WEEKS, Miss LEONIE BELLE, 2513 Octavia St., San Francisco
WHITEHEAD, Miss ANNE, 1606 Vallejo St., San Francisco
WIEL, Miss ELEANOR, 3535 Clay St., San Francisco.
WIEL, Miss ISABEL, 3511 Clay St., San Francisco
WILLIAMS, Miss ELEANOR, 308 Laurel St., San Francisco
WILSON, Miss MARJORIE, 176 Arguello Blvd, San Francisco, Calif.
WITTER, Miss ANNE, 2006 Washington St., San Francisco
WILSON, Miss JACQUELINE, 2615 Pacific Ave., San Francisco, Calif.
WILSON, Miss VIRGINIA, 2615 Pacific Ave., San Francisco, Calif.
WOLFF, Miss BARBARA, 306 Laurel St. San Francisco, Calif.
YOUNG, Miss FRANCISCA, 2727 Pierce St., San Francisco

JODOIN'S

IVY HAIR TONIC SCALP TREATMENTS

Combined with Essentials, Oils and Ivy Pomade

RESTORES YOUR HAIR PREVENTS BALDNESS

MAKES YOUR HAIR GROW

For Dandruff, Falling Hair, Baldness, Eczema

No case is considered hopeless. Ivy Hair Tonic can be used by anyone without having treatments by us. Use Ivy Hair Tonic for Shampooing.

PROF. L. E. JODOIN LABORATORY

596 O'FARRELL STREET

Phone Franklin 3103 **San Francisco, Cal.**

Town and Country Club

Club Rooms 218 Stockton St., Tel Douglas 4951 and 4952, San Francisco.

OFFICERS AND MEMBERS

Mrs. DUNCAN McDUFFIE, 22 Roble Road, Berkeley, Calif. ..... President
Mrs. DOUGLAS S. WATSON, 101 San Pable Av, S. F. ..... Vice-President
Mrs. FREDERICK MaGEE, 97 Vernon, Oakland, Calif. ..... Secretary
Miss MABEL PIERCE, 1000 Chestnut, S. F. ..... Treasurer
Mrs. W. W. DOUGLAS, 163 Alvarado Road, Berkeley, Calif. ..... Librarian
Mrs. DUANE L. BLISS, Jr., 2898 Broadway, S. F. ..... Director
Mrs. PERRY ELRE, Menlo Park, Cal., ... Director
Mrs. CHARLES J. KUHN, 3232 Pacific Av., S. F. ..... Director
Miss BETTY GAYLEY, 2328 Piedmont Av., Berkeley, Calif. ..... Director
Mrs. ELLIOTT McALLISTER, Sr., San Mateo, Calif. Calif. ..... Director
Mrs. WILLIS POLK, 2530 Fillmore, S. F. ..... Director

ASHE, Miss ELIZABETH, 2315 Sacramento.
NICHOLS, Mrs. WM. FORD, 2901 Pacific av
NUTTALL, Mrs. ZELIA, care Club

MEMBERS

ADAMS, Mrs. EDSON F., 25 Sea View Av. Piedmont. Cal.
AIKINS, Mrs. B. M., 2335 Pacific Av.
ALDERSON, Mrs. HARRY E., 2649 Green.
ALEXANDER, Mrs. WALLACE M., 95 Sea View Av., Piedmont, Calif.
ALLEN, Mrs. H. F., 710 Orange Grove Av., Pasadena, Cal.
ALLYNE, Miss EDITH W., 2609 Gough.
ALLYNE, Miss LUCY H., 2609 Gough.
ANDERSON, Mrs. BERRIEN, San Rafael, Cal.
ANDERSON, Mrs. FRANK B., 1925 Gough, S. F. or San Rafael, Marin Co., Cal.
ANDERSON, MIS LUCY, 1810 Jackson
ANDERSON, Mrs. THOS., 1810 Jackson
ANDERTON, Mrs. JOHN GAYLE, San Mateo
ARDERY, Mrs. A. M., 141 Terrace Drive
ARNOLD, Mrs. G. STANLEIGH, Kenfield, Cal.
ASHBURNER, Mrs. WILLIAM, 3214 Jackson.
AUBYN, Mrs. CASSELL, 1075 California
ASHLEY, Mrs. REA E., 16 Fifth Ave.
AUSTIN, Mrs. WINTHROP P., 3299 Washington
BAKER, Mrs. WAKEFIELD, 2750 Broadway
BAKEWELL, Mrs. JOHN Jr., 855 Chestnut
BALDWIN, Mrs. WALTER I., Santa Barbara
BANCROFT, Mrs. PHILIP, Walnut Creek,
BARENDT, Mrs. ARTHUR H., 1100 Sac'to
BARRON, Miss EVELYN, 110 Baywood Av. San Mateo, Cal.
BEANS, Miss FRANCES, Saratoga, Cal.
BEANS, Miss ROWENA, Saratoga, Cal.
BEAVER, Miss ETHEL, 1940 Broadway
BEAVER, Mrs. FRED'K H. Jr., 2507 Broadway
BEEDY, Mrs. LOUIS S., 2901 Pacific Av.
BELDEN, Mrs. CHARLES A., Ross Cal.
BELL, Mrs. HARMON 621 Blair Av. Piedmt. Cal. or 1706 Broadway, Oakland, Cal.
BENNETT, Miss KATHERINE, 666 Post
BERONIO, Miss EDA, 2240 Broderick.
BERRY, Mrs. J. L. P., 1869 California
BIRGE, Mrs. FRED A., 3530 Washington
BLACK, Mrs HAROLD SPENS 190 Alvarado Road, Berkeley, Calif.
BLAKE, Mrs. ANSON S., Arlington Av. and Rincon Road, Berkeley, Cal.
BLAKE, Mrs. C. T., Arlington Av. and Rincon Road, Berkeley, Cal.
BLANDING, Miss LENA, Fairmont Hotel, S. F. or Belvedere, Marin Co, Calif.
BLANLEY, Mrs. CHAS. D., "Bella Vista," Saratoga, Cal.
BLISS, Mrs. DUANE L., Jr., 2898 Broadwy.
BLISS, HOPE, 465 Post
BOARDMAN, Mrs. W. W., 37 Walnut.
BOERICKE, Mrs. WILLIAM, 2335 Pacific av
BONESTELL, Mrs. CUTLER L., Menlo Pk. San Mateo Co, Col. Box 134
BOREL, Mrs. ANTOINE, San Mateo, Cal.
BOURN, Miss IDA, 2030 Broadway.
BOURN, Mrs. WM. B., "Filoli," San Mateo,
BOWERS, Mrs. WILDER J., Burlingame
BOWES, Mrs. EDWIN L., 2651 Pierce
BOWMAN, Miss AGNES, 2460 Union.
BRADBURY, Miss LOUISA, Duarte, Calif.
BRANSON, Miss K. F., Ross, Marin Co. Cal.
BRICE, Mrs. J. J., Keystone Apts.
BRIGGS, Mrs. WALTER M., Pleasanton, Cal.
BRITTAN, Miss MARY B., Bellevue Hotel.
BROOKS, Mrs. BLAIR McK., 1018 Lakeshore
BROOKS, Mrs. CHARLES C., Ross, Calif.
BROOKE, Mrs. THOMAS S., San Rafael, Cal.
BROOKS, Mrs. CHARLES C., 3850 Sac'to
BROWN, Dr. ADELINE, 45 16th. Av.
BROWN, Mrs. ARTHUR G., 3020 Clay
BROWN, Miss ANNIE F., 600-29th St., Oakland
BROWN, Mrs. GRACE, 1940 Broadway
BROWN, Mrs. PHILIP F., 7 Palm Av., San Rafael, Cal.
BRUCE, Mrs. MALCOLM C., 2373 Filbert
BUCKINGHAM, Mrs. CHAS., Palo Alto, Cal.
BULL, Mrs. CLINE, Marysville, Cal.
BULLETT, Miss ELIZABETH, San Jose, Cal., R. F. D. Box 343
BULLETT, Mrs. J. B., San Jose, Cal. R. F. D. 343.
BULLOCK, Mrs. EMILY S., 2152 Lyon
BUMSTED, Mrs. E. B., 2421 Prospect Av., Berkeley, Cal.
BURDELL, Mrs. JAMES B., Novato, Cal.
BURK, Mrs. A. N., Saratoga, Cal.
BURNS, Mrs. WALTER J., 2164 Hyde
BURR, Miss MARION, 1722 Vallejo
CAMPBELL, Mrs. DONALD Y., 36 Presidio
CAROLAN, Miss EMILY, Fairmont Hotel
CARRIGAN, Mrs. ANDREW, 33 Walnut.
CASEY, Mrs. HAROLD, 2737 Divisadero
CASSERLY, Mrs. J. B., San Mateo, Cal.
CASSERLY, Miss MARIANA, San Mateo
CASSERLY, Miss Margaret, Clift Hotel,
CHAMBERLAIN, Mrs. SELAH, Woodside
CHASE, Mrs. GEORGE Q., 37 Lincoln Av., Piedmont, Cal.
CHASE, Mrs. QUINCY A., 2035 Oakland Av. Piedmont, Cal.
CHICKERING, Mrs. ALLEN L., 11 Sierra Av., Piedmont, Cal
CHICKERING, Mrs. ROGER, 94 Bayo Av., Oakland, Cal.
CHIPMAN, Mrs. ERNEST D., Ross, Cal.
CLARK, Mrs. WARREN D., 3500 Clay.
CLARK, Mrs. DEARBORN, 3363 Washington
CLEVELAND, Mrs. CHARLES BENSON, Los Gatos, Cal.
CLIFTON, Mrs. HORACE B., 2739 Broderick.
CLINTON, Mrs. DELMAR S., Mill Valley, Cal.
CLUNESS, Miss MABEL T., Alameda, Cal.
COFFIN, Mrs. JAMES, Ross, Cal.
COFFIN, Miss SARA de WITTE, Ross, Cal.

MEMBERS (Continued)

COLEMAN, Mrs. E. B., Fairmont Hotel S. F or Belvedere, Marin Co, Calif.
COLEMAN, Miss PERSIS H., 1834 California.
COLEMAN, Mrs. ROBERT L., 3899 Jackson.
COLLINS, Mrs. ROBERT H., 311 Bonita Av., Piedmont, Cal.
CONRAD, Mrs. BARNABY, Burlingame.
CONRAD, Mrs. JOHN, St. Francis Hotel
COOK, Mrs. CARY WILSON, Box 502, San Rafael, Cal.
COOK, Miss LUCY, Box 502, San Rafael, Cal.
COOLIDGE, Miss JANE, 84 The Uplands
COOLIDGE, Mrs. PRESCOTT H. 84 Uplands Berkeley, Cal.
COOPER, Mrs. CHARLES MINER, 2550 Buchanan.
COOPER, Mrs. GEO. D., 2430 Pacific Av.
COPE, Mrs. WALTER, 2512 Union.
CORBET, Mrs. CHARLES, 1200 California S. F. (Care Mrs. Bergie B. Beckett.)
COWELL, Mrs. ERNEST, Fairmont Hotel.
COX, Miss M. M., 2311 Van Ness Av.
COX, Mrs. F. NUTTER, 2632 Warring St., Berkeley, Cal.
CREED, Mrs. WIGGINTON E., 128 Indian Road, Piedmont, Cal.
CROCKER, Mrs. HELENE IRWIN, Burlingame, Cal., or St. Francis Hotel, S. F.
CROCKER, Mrs. WILLIAM H., Burlingame Cal.
CROSBY, Mrs. FRANCIS, Fair Oaks Lane, Menlo Park, Cal.
CRUX, Mrs. GEORGE A., Los Gatos, Cal. R. F. D. No. 1, Box 88-B
CURREY, Mrs. ROBERT J., Dixon, Cal.
CUSHING, Mrs. JOHN E., 2525 Webster.
DARLING, Mrs. BLAKE, 2377 Filbert
DARLING, Mrs. CHAS. E., 2610 Hillegass Av Berkeley, Cal.
DASSONVILLE, Mrs. WILLIAM E., 2034' Lake.
DAVENPORT, Mrs. DIXWELL, 195 San Leandro Way, "St. Frances Wood" S. F.
DAVENPORT, Miss ELEANOR, 2379 Jackson.
DAVENPORT, Mrs. HEWITT, 1981 Pacific Av.
DAVIS, Mrs. HARRY FRANCIS, 1020 Union Terrace Apt. 14.
DAVIS, Mrs. ROBERT J., 465 Post
DENMAN, Mrs. WILLIAM, 3399 Pacific Av.
DIBLBEE, Mrs. ALBERT J., Ross, Cal.
DIBBLEE, Miss ANITA, Bolinas, Cal.
DIBBLEE, Mrs. BENJ. H., 2109 California.
DICKEY, Mrs. CHARLES, Fairmont Hotel
DIMOND, Mrs. EDWIN R., 850 Powell.
DODGE, Mrs. DOUGLAS W., 2503 Broad'y
DODGE, Mrs. GEORGE M., San Rafael. Cal.
DONOHOE, Miss BARBARA, Menlo Park,
DONOHOE, Miss KATHERINE, Menlo Park.
DONOHOE, Miss MARY, Menlo Park. Cal.
DOUGLAS, Mrs. W. W., 163 Alvarado Rd., Berkeley, Cal.
DRUM, Mrs. JOHN S., Fairmont Hotel
Du BOIS, Mrs. ALFRED W., 201 Locust St., San Rafael, Cal.
DUNHAM, Miss MARY C., 1869 California.
EASTMAN, Mrs. JOSEPH H., 840 Pedestrian Way, Oakland, Cal.
EASTMAN, Mrs. SAMUEL P.,
EASTON, Mrs. ANSEL M., Diablo, Contra Costa Co., Cal.
EDE, Mrs. WILLIAM, 4 Sierra Av. Piedmont, Cal.
EDES, Mrs. WILLIAM C., 482 Chetwood St.
EDMANDS, Mrs. W. O., 2285 Broadway.
EDWARDS, Mrs. JAMES W., 2550 Webster
EDWARDS, Mrs. WM. H., Palo Alto, Cal.
EELLS, Mrs. CHARLES P., Cathedral Apts., 1201 California, S. F.
EELLS, Mrs. SHEPARD, Ross, Cal.
ELLINWOOD, Mrs. ALICE S., 2891 Jackson
ELLINWOOD, Mrs. CHARLES N., 2739 Pacific Av.
ELLINWOOD, Mrs. LATHROP, 2424 Devisadero.
ELOESSER, Mrs. ARTHUR, 7 Presidio Av.
EVANS, Mrs. EVAN C., Jr., San Rafael
EVANS, Mrs. HARRY, San Rafael, Cal.
EYRE, Mrs. EDWARD L., 2523 Pacific Av.
EYRE, Miss MARY, Palo Alto, Cal. or 1800 Franklin, S. F.
EYRE, Mrs. PERRY, Menlo Park, Cal.
FAIR, Mrs. HARRY H., 29 Glen Alpin Piedmont, Cal.
FAVILLE, Mrs. WILLIAM B., Sausalito, Cal.
FAYE, Mrs. H. P., 3122 Claremont Av., Berkeley, Cal.
FAXON, Mrs. ROSS STEELE, Cathedral Apts., 1201 California, S. F.
FELTON, Mrs. CHARLES N., 3311 Pacific
FIELD, Mrs. A. HAROLD, 2845 Union
FIELD, Mrs. ALAN, 2160 Pacific Av.
FIELD, Mrs. ALEX., 2712 Pacific Av.
FINNEGAN, Miss KATHLEEN, San Mateo, Cal.
FITZHUGH, Mrs. WILLIAM McP 2350 Broadway.
FLOOD, Miss CORA JANE, Menlo Park
FLOOD, Mrs. JAMES L., 2222 Broadway.
FLOOD, Miss MARY EMMA, 2222 Broadway.
FOLGER, Mrs. JAMES A. Jr., 2419 Vallejo
FORBES, Mrs. CLEAVELAND, Menlo Park San Mateo Co. Cal. (R. F. D. 259-A.)
FORD, Mrs. ALFRED B., Stanford Court
FORDERER, Mrs. GEO. S., 2801 Broadway
FOSTER, Mrs. ARTHUR W., San Rafael, Cal.
FOSTER, Mrs. CHARLES J., 312 Sheridan Av., Piedmont, Cal.
FOSTER, Miss EDYTHE, 21 Center St., San Rafael, Cal.
FOSTER, Miss MARGARET, 507 Belle Av.
FOWLER, Mrs. W. H. B., 2733 Broderick.
FOX, Mrs. LAWRENCE W. Jr., 3333 Pac. av
FRANCIS, Mrs. HARRY, 1456 Jones.
FULLER, Mrs. FRANK W., 2790 Broadway
GALLOIS, Mrs. JOHN, Sausalito, Cal.
GAMBLE, Mrs. ELIZABETH F., 1481 Waverly St., Palo Alto, Cal.
GAYLEY, Miss BETTY, 2328 Piedmont Av. Berkeley, Cal.
GAYLEY, Mrs. CHARLES, 2328 Piedmont Av., Berkeley, Cal.
GEARY, Mrs. W. L., 2924 Claremont Av. Berkeley, Cal.
GEORGE, Miss JULIA, 1136 Eddy.
GIBSON, Mrs. ARTHUR C., 840 Powell
GIRVIN, Mrs. R. D., 1896 Pacific Av.
GIRVIN, Mrs. RICHARD Menlo Park, Cal.
GOEWEY, Mrs. JAMES M., Saratoga, Cal.
GOODRICH, Mrs. CHAUNCEY S., Saratoga Cal.
GRANT, Mrs. JOSEPH D., 2200 Broadway or Burlingame, Cal.
GREEN, Mrs. CHARLES E., 3368 Jackson
GREEN, Mrs. ELDRIDGE, 312 Sheridan Av. Piedmont, Cal.
GREENE, Mrs. A. 9. 1200 California
GREENE, Mrs. A. CRAWFORD, 2676 Pacific Av.
GREENWOOD, Mrs. GEORGE D., 519 Cal. or 1940 Broadway, S. F.
GREENWOOD, Mrs. G. MONROE, 1120 Ashmount Av. Oakland, Cal.
GREGORY, Mrs. DONALD M., 940 Grfeen
GREGORY, Mrs. T. T. C., Stanford Univ.
GREGORY, Mrs. WARREN, Greenwood Terrace, Berkeley, Cal.
GRIFFIN, Mrs. C. W., 1232 Bay St., Alameda, Cal|
GRIFFIN, Mrs. WILLARD M., Los Altos Cal.
GRIFFITH, Miss ALICE, 2820 Pacific Av.
GRIFFITH, Mrs. EDWIN L., Ross, Cal.

TOWN AND COUNTRY CLUB (Continued)

MEMBERS (Continued)

GRIFFITH, Mrs| MILLEN, Ross, Cal.
GUTHER, Mrs. ERNEST, 427 California
GWIN, Mrs. WILLIAM M., 2217 Pacific Av.
HADENFELDT, Mrs. HERMAN D., 473 Ellita Oakland, Cal.
HAHN, Mrs. A. G. C., Menlo Park, Calif.
HALL, Mrs. HERBERT E., 67 King Av. Piedmont, Cal.
HALL, Mrs. W. C., 1421 I St., Sacramento, Cal.
HAMILTON, Mrs. HAROLD P., Strath Haven Inn, Swarthmore, Pennsylvania
HAMILTON, Miss LEILA, Fairmont Hotel.
HARKER, Miss CATHERINE, Harker School, Palo Alto, Cal.
HARKER, Miss K. V. D., Mill Valley, Cal.
HARRISON, Mrs. EDWARD T., Woodside, Cal.
HARRISON, Mrs. MAURICE E., 2537 Vallejo, S. F.
HART, Mrs. WALTER M., 2255 Piedmont Av., Berkeley, Cal.
HASLETT, Mrs. OLIVER C., 1428 San Antonio Av., Alameda.
HATHAWAY, Mrs. WM. LEE, Fairmont Hotel
HARVE, Mrs. JEAN B., 2909 Avalon Av. Berkeley, Alameda Co., Cal.
HAWVER, Mrs. J. C., Bolinas, Marin Co., Cal.
HAYNE, Mrs. BENJAMIN S. 710 Grand Av. San Rafael, Marin Co, Calif.
HAYNE, Mrs. GRACE P., San Mateo, Cal.
HAYNE, Mrs. WM. ALSTON, 2521 Steiner
HELLMANN, Mrs. HORATIO G., 2412 Gough.
HELLMANN, Mrs. RICHARD H. "Windover" Woodside, San Mateo, Co., Calif.
HENDERSON, Mrs. CHAS. B., 840 Powell or Reno, Nevada
HENDRICKSON, Mrs. WM. Jr., 2757 Green
HENSEL, Mrs. GEO. CARL, 144 Arguello
HERRIN, Miss KATHERINE, 2580 Broadway.
HEWITT, Mrs. DIXWELL, 2525 Broadway
HEWLETT, Mrs. ALBION W., 3880 Washington
HILL, Mrs. HAROLD P., 3625 Jackson
HILLMAN, Mrs. WM. F., 2675 Pacific Av.
HINMAN, Mrs. FRANK, 3255 Pacific Av.
HOLBROOK, Mrs. JAMES, 156 Hillcrest Rd. Berkeley, Cal.
HOLMAN, Mrs. ALFRED, Stanford Court.
HOLMAN, Miss HELEN, Stanford Court.
HOLMES, Mrs. C. EDWARD, Belvedere, Cal.
HOLMES, Mrs. E. CLARENCE, 2829 Forest Av., Berkeley, Cal.
HOOKER, Mrs. C. OSGOOD, Burlingame,
HOOPER, Mrs. FRANK P., 2201 Laguna
HOOPER, Mrs. JOSEPH G., 2549 Green.
HOPKINS, Mrs. TIMOTHY, Menlo Park, Cal.
HORN, Mrs. WILLIAM P., Grand Av., near Mt. View, San Rafael, Cal.
HORSBURGH, Mrs. JAMES Jr., Palo Alto Cal.
HOSTATER, Mrs. JOHN, 129 Bonita Av., Piedmont, Cal.
HOUSTON, Mrs. ALBERT J., Pebble Beach, Cal., or Huntington Apts.,
HOWARD, Mrs. BURT E., Stanford University
HUNT, Mrs. RANDELL, 2335 Pacific Av.
HUNTER, Mrs. T. B., 3026 Clay.
HUNTINGTON, Miss MARION, 32 Maple.
HYDE, Miss FLORENCE, Brocklebank Apts, 1000 Mason, S. F .
INNES, Mrs. MURRAY, 465 Post.
IRBY, Mrs. JOHN S., Fairmont Hotel.
ISENBERG, Mrs. V. R., 3216 Jackson
JACKSON,, Mrs. CHARLES F., 3804 Clay
JACKSON, Mrs. CHARLES M., "El Pinal," Stockton, Cal.
JACKSON, Mrs. HOOPER, 2170 Jackson
JENKINS, Mrs. R. C., 2750 Vallejo.
JENNINGS, Mrs. G. ELMER, Atherton, Cal.
JENNINGS, Miss ISABEL, Menlo Park, Cal.
JENSEN, Mrs. GEORGE C., 37 Bellevue Av. Piedmont, Cal.
JOHNSON, Mrs. FRANK, Fairmont Hotel
JONES, Mrs. HERBERT, 2005 Tasso St Palo Alto, San Mateo Co., Calif.
JONES, Mrs MADISON RALPH, 265 Vernon St., Oakland, Cal.
JONES, Mrs. PAUL C., 738 Fifth Av., San Rafael, Cal.
JOYCE, Mrs. FRED'K L., 2857 Broderick
JUDSON, Mrs. CHESTER W., 2727 Vallejo
KALES, Mrs. FRANKLIN, 1639 Dayton Av., Alameda, Cal.
KEANE, Mrs. AUGUSTIN C., 1005 Morton Alameda, Cal.
KEHRLEIN, Miss FRANCIS, 431 Wildwood Piedmont, Cal.
KEHRLEIN, Mrs. OLIVER, 431 Wildwood Piedmont, Cal.
KELHAM, Mrs. GEORGE, 98 Sea Cliff Av.
KENNEDY, Mrs FRANK 301 W. Santa Inez San Mateo, Calif.
KENNEDY, Mrs. HUGH A STUDDART 2000 Broadway, S. F.
KENT, Mrs. PLATT, San Mateo, Cal.
KENT, Mrs. WILLIAM, Kentfield, Cal.
KENT, Mrs. WILLIAM Jr., 2956 Scott.
KILGARIF, Mrs. JOHN M., Cathedral Apts. 1201 California, S. F.
KIMBALL, Mrs. WILLIAM A., Palo Alto
KING, Mrs. ARTHUR D., 850 Powell
KING, Miss GENEVIEVE, 1898 Broadway.
KINGSBURY, Mrs. KENNETH R., 2300 Pacific Av.
KINNEY, Mrs. C. C., 28 Oakvale Av., Claremont Park, Berkeley, Cal.
KINNEY, Mrs. R. W., 358 Hillside Av., Oakland, Cal.
KIRKLAND, Mrs. J. B., Napa, Cal.
KIRKWOOD, Mrs. ROBERT C., 301 Lowell Av., Palo Alto, Cal.
KNOWLES, Mrs. EDWIN, 29 Hillcrest Av., Berkeley, Cal.
KNOX, Mrs JOHN BRYANT 1084 Ashmount Av., Oakland, Calif.
KORBEL, Mrs. L. V., Petaluma, Cal.
KROLL, Mrs. CLIFTON H., 774 Kingston Av., Piedmont, Cal.
KRUSE, Mrs. EMILE, 2727 Haste St., Berkeley, Cal.
KUHN, Mrs. CHARLES J., 3232 Pacific Av.
LA MONTAGNE, Mrs. E. C., Menlo Park
LANDFIELD, Mrs. JEROME, Easton, Cal.
LANE, Dr. LUCIA, 236 Griffith Av., San Mateo, Cal.
LANGDON, Miss RUTH, 2898 Broadway
LANGHORNE, Mrs. JAMES P., 2459 Pacific Av.
LANSDALE, Miss EVELYN, 657 Cowper, Palo Alto, Cal.
LANSING, Mrs. GERRITT L., 2304 Sacramento.
LASH, Mrs. HORACE W., Cathedral Apts., 1201 California, S. F.
LAWRENCE, Mrs. ANDREW M., 1100 Sacramento
LAWRENCE, Miss EDNA, 1100 Sacramento
LAYMAN, Dr. MARY, 2116 Pacific Avenue
LEIS, Mrs. FRANCIS W., 1071 Vallejo
LENT, Mrs. EUGENE, 2100 Jackson
LEONARD, Mrs. LANE, 2741 Garber Berkeley, Cal.
LEPPO, Mrs. D. H., Santa Rosa, Cal.
LEWIS, Mrs. DE LANCEY, Menlo Park
LILLEY, Mrs. ALEX. S., Stanford Court
LILLEY, Miss ETHEL, Stanford Court
LILLIS, Miss HELEN, 2170 Vallejo.
LISSER, Mrs. HANS, 3233 Pacific Av.
LIVERMORE, Mrs. NORMAN B., 1045 Vallejo.
LOCKEY, Miss MARY I., 1350 Bryant, Palo Alto, Cal.
LOCKWOOD, Mrs. JARED, Topsfield, Mass.
LORING, Miss RUTH, 2401 Jackson.
LOW, Miss FLORA, Mark Hopkins Hotel, 999 California, S. F.

TOWN AND COUNTRY CLUB (Continued)

MEMBERS (Continued)

LUCAS, Mrs. WM. PALMER, 2449 Pac. Av.
LUNDBORG, Mrs. WM. CLIFT, 2664 Union
MACDONALD, Mrs. A. S., Oakland, Cal.
MACKEY, Mrs. RUSSELL A., 2469 Pacific
MADISON, Mrs. MARSHALL P., 3570 Clay
MAGEE, Mrs. FREDERIC E., 97 Vernon St., Oakland, Cal.
MAILLIARD, Mrs. JOHN W., 2461 Gough.
MAITLAND, Mrs. LOUISE KELLOGG, Stanford Court Apts., S. F.
MALTBY, Mrs. ADOLPHUS, Concord, Cal.
MANN, Mrs. H. R., 1800 Gough
MARVIN, Mrs. HARVEY L., 1230 Geary
McALLISTER, Mrs. ELLIOTT, San Mateo, Cal.
McALLISTER, ELLLIOTT, Jr., 3088 Jackson
McCRACKEN, Mrs. ALEX., 1750 Franklin
McDUFFIE, Mrs. DUNCAN, Berkeley, Cal.
McENERNEY, Mrs. GARRET W., 1998 Broadway.
McINTOSH, Mrs. CHARLES K., 2235 Washington.
McINTOSH, Mrs. KENNETH G., 201 Laurel Burlingame, Calif.
McLAREN, Mrs. RICHARD A., San Mateo
McLEISH, Mrs. ARCHIBALD L., 175 W. Poplar, San Mateo, Cal.
McNEAR, Mrs. DENMAN, Petaluma, Cal.
McNEAR, Mrs. GEORGE P., 2-12 Main St., Petaluma, Cal.
McNEAR, Mrs. GEORGE W., Diablo, Contra Costa Co., Cal.
McNEAR, Mrs. SEWARD B., Ross, Cal.
McPHERSON, Mrs. WM., 2030 Frankiln
MEE, Mrs. JOHN HUBERT, 3355 Pacific
MEIN, Mrs. WILLIAM WALLACE, 2563 Divisadero, S. F.
MEIN, Miss DOROTHY, 2563 Divisadero
MEJIA, Miss ELVIRA, San Mateo, Cal.
METCALF, Mrs. JOHN B., 345 Hampton Rd., Piedmont, Cal.
MEYER, Mrs. H. L. E. Sr., 2724 Pacific Av.
MEYER, Mrs. H. L. E., Jr., 2650 Green.
MHOON, Mrs. JOHN BELL, 445 Mountain Av., Piedmont, Cal.
MILLER, Mrs. H. CLAY Jr., 215 Lowell Av. Palo Alto, Cal.
MILLER, Mrs. FRANK, 28 Hillcrest Road, Berkeley, Cal.
MILLER, Mrs. HARRY EAST, 305 Palm Av., Oakland, Cal.
MILLER, Mrs. J. J., 91 St. James Av., San Jose, Cal.
MILLER, Miss M. ANNIE, 445 Mountain Av., Piedmont, Cal.
MILLER, Miss PERSIS, 91 St. James Av, San Jose, Cal.
MINTZER, Mrs. MAURICIA, Ross, Cal.
MITCHELL, Mrs. J. P., 235 Embarcadero Palo Alto, Cal.
MITCHELL, Mrs. JOHN W., 252 Kingsley Ave., Palo Alto, Cal.
MOFFAT, Miss HENRIETTA, 3575 Clay.
MOFFITT, Mrs. JAMES, 1879 Broadway
MOFFITT, Mrs. JAMES K., 86 Sea View Av., Piedmont, Cal.
MOLLER, Mrs. WILLIAM, 76 Sea View Av., Piedmont, Cal.
MONTEAGLE, Mrs. LOUIS F., 2516 Pacific.
MONTGOMERY, Mrs. DOUGLAS, 2350 Vallejo.
MOORE, Mrs. J. GEORGE, Sheridan & Lake-View Avs., Piedmont, Cal.
MOORE, Mrs. MACONDRAY, 2285 Broadway
MORELAND, Miss HELEN H., Mills College, Oakland or Berkeley, Cal.
MORGAN, Miss ELEANOR, Mark Hopkins Hotel, 999 California, S. F.
MORRISON, Mrs. ALEXANDER F., 2022 California.
MORROW, Mrs. WILLIAM H., 1369 Hyde
MORSE, Mrs. LESTER L., Palo Alto, Cal.
MORTENSON, Mrs. HAROLD, 1055 Calif.
MOSGROVE, Miss ALICIA, 815 Chestnut
MURISON, Miss E. L., 2050 Lyon
MUSGRAVE, Mrs. WILLIAM E., 880 Camino del Mar.
NAFFZIGER, Mrs. HOWARD, 2565 Larkin
NEILSON, Mrs. WILLIAM, Fairmont Hotel
NEWHALL, Mrs. ALMER M., 720 Grand Av., San Rafael, Cal.
NEWHALL, Mrs. EDWIN W. Jr., 2972 Pacifiic Av.
NICHOLS, Mrs. HENRY D., 40 Lincoln Av., Piedmont, Cal.
NICKEL, Mrs. J. LEROY Menlo Park, Cal.
NOBLE, Mrs. CHARLES, 2224 Piedmont Av., Berkeley, Cal.
NOBLE, CHARLES A. Jr., 407-29th St. Oakland, Cal.
NOKES, Mrs. C. L., 2536 Broadway.
NORRIS, Mrs. HAYS, San Rafael, Cal.
NOWELL, Mrs. JOHN C., La Cuesta Road, Napa, Calif., P. O. Box 325.
NOYES, Mrs. JAMES, Napa, Calif.
NUTTING, Mrs. FRANKLIN P., Menlo Park, Cal.
O'BRIEN, Mrs. HERBERT, 3300 Clay
OLIVER, Mrs. EDWIN LETTS, 60 King Av., Piedmont, Cal.
OLIVER Mrs GRIFFITH FRANCIS Concord Calif. P. O. Box 456.
OLIVER, Miss ROBERTA, 60 King Av. Piedmont, Cal.
OLNEY, Mrs. WARREN, Jr., 2737 Belrose Berkeley, Cal.
OSBOURNE, Mrs. ERLE, J., 2518 Pacific av.
OTIS, Mrs. JAMES, 2231 Broadway
PAGE, Mrs. ARTHUR, 31 California
PAGE, Mrs. GEORGE, San Rafael, Cal.
PALACHE, Miss HELEN, Carmel, Cal.
PALMER, Miss RUTH E ,340 Coleridge Av. Palo Alto, Cal.
PERKINS, Mrs. C. H., Los Gatos, Cal.
PERRIN, Mrs. EDWARD B., Williams, Ariz.
PEW, Mrs. JOHN W., Victoria Hotel
PHLEGER, Mrs. HERMAN, 2442 Broadway.
PIERCE, Mrs. IRA, 1730 Jackson.
PIERCE, Mrs. JAS. HENRY, Palo Alto, Cal.
PIERCE, Miss MABEL, 1000 Chestnut.
PIERCE, Mrs. R. T., Santa Clara, Cal.
PIGOTT, Mrs. JOHN T., 3343 Washington
PILLSBURY, Mrs. HORACE, 2838 Pacific.
PINCKARD, Mrs. MONROE EYRE, 2100 Vallejo.
PLUMMER, Mrs. WM. P., 65 Post
POETT, Mrs. HENRY, San Mateo.
POLK, Mrs. WILLIS, 2530 Fillmore
POMEROY, Mrs. CARTER P., 25 Palm Av., San Rafael, Cal.
POND, Mrs. SAMUEL, Woodside, Cal.
PORTER, Mrs. LANGLEY, 1925 Vallejo
POTTER, Mrs. ASHTON H., 2373 Washington.
POTTER, Mrs. GEORGE S., 1980 Washington
PRATT, Mrs. ELINOR D., 640 Sutter
PRINGLE, Mrs. E. COVINGTON, Redwood City, Cal.
PRINGLE, Mrs. EDWARD J., 2323 Franklin
PRINGLE, Mrs. ED. O., 3539 Washington
PUTNAM, Mrs. OSGOOD, 3249 Pacific Av.
RANSOME, Mrs. BERNARD, Diablo, Contra Costa Co., Cal.
REDINGTON, Mrs. LAWRENCE, San Mateo, Cal.
REDINGTON, Mrs. WILLIAM P., 2509 Scott.
REINHARDT, Mrs. GEORGE F., Mills College, Oakland, Cal.
REQUA, Mrs. MARK L., Santa Barbara, Cal. or Fairmont Hotel, S. F.
RICHARDSON, Mrs. WILLARD A., 2600 Warring, Berkeley, Cal.
RICHTER, Mrs. C. M., 2701 Larkin.
RICKARD, Mrs. T. ARTHUR, 250 Tunnel Road, Berkeley, Cal.
ROBBINS, Mrs. LLOYD M., 2120 Washington
ROBBINS, Mrs. MILO R., 2655 Broderick
ROBBINS, Mrs. R. D., 2201 Baker.
ROGERS, Mrs. E. B., 640 Sutter
ROSENSTOCK, Mrs. S. W., 2622 Jackson.
RUSSELL, Mrs. ATHERTON, 148 Locust
SARGENT, Mrs. JAMES P., 640 Sutter

TOWN AND COUNTRY CLUB (Continued)

ACTIVE MEMBERS (Continued)

SCHALLER, Mrs. WALTER, 164 Sea Cliff Av.
SCHMIEDELL, Mrs. EDWARD G., 2402 Steiner, S. F., or Ross, Marin Co., Cal.
SCHMIEDELL, Miss DORIS, 2402 Steiner, S. F., or Ross, Marin Co., Cal.
SCHUYLER, Mrs. PHILIP V., 2385 Bdwy.
SCOTT, Mrs. BERT C., 456 Wildwood Av., Piedmont, Cal.
SEALE, Mrs. H. W., Clift Hotel.
SEARLS, Mrs. R. M., 66 San Fernando
SELBY, Miss FLORENCE, 269 Vernon, Av., Oakland, Cal.
SELBY, Mrs. PRENTISS, 165 Santa Rosa Ave., Oakland, Cal.
SELFRIDGE, JOHN S., San Anselmo, Cal.
SELFRIDGE, Mrs. J. RUSSELL, San Mateo, Cal.
SEYMOUR, Mrs. WALTER H., Los Angeles, Cal.
SHARON, Mrs. FREDERICK, Menlo Park, Cal.
SHELTON, Mrs. WALTER, 2153 Sacramento.
SHERMAN, Mrs. HARRY M., 35 Florence
SHREVE, Miss AGNES, 2628 Steiner
SHREVE, Mrs. GEORGE R., 2628 Steiner
SIMMONS, Mrs. G. C., Inverness, Cal.
SIMPSON, Mrs. ERNEST S., 205-Fifth Av.
SKEWES-COX, Mrs. VERNON, 2020 Broadway.
SLOAN, Miss ANNA L. Standford Court Apt
SMEDBERG, Mrs. WILLIAM R., 1200 California
SMITH, Mrs. BENITO F., 2204 Pacific Av.
SMITH, Mrs. FELIX, 2496 Filbert
SMITH, Mrs. LOUISE B., 2445 Pacific Av.
SMYTH, Dr. MARGARET, State Hospital, Stockton, Cal.
SPALDING, Mrs. ALFRED, 2651 Green.
SPRAGUE, Miss FRANCES, 1075 California
STANWOOD, Mrs EDWARD B., 2120 Broadway
STARR, Mrs. WALTER A., 216 Hampton Rd Piedmont, Cal.
STEBBINS, Mrs. ELWYN, 6537 Chabot Road, Oakland, Cal.
STEBBINS, Miss LUCY W., Univ. of California, Berkeley, Cal.
ST. GOAR, Mrs. F. H., 3541 Washington.
ST. GOAR, Mrs. HENRY, 145 Laurel.
STILLMAN, Mrs. STANLEY, 2469 Pacific Av.
STOLZ, Mrs FREDERICK L. 1800 Broadway
STONEY, Mrs. GAILLARD, 3294 Jackson.
STOREY, Mrs. H. M., 320 El Cerrito Av., Piedmont, Cal.
STRINGHAM, Mrs. FRANK D., 21 Tanglewood Road, Berkeley, Cal.
SUMMERS, Mrs. WILLIAM T., 2514 Green.
SUTRO, Mrs. OSCAR, 2025 Oakland Av., Piedmont, Cal.
SUTTON, Mrs. ALLEN McKENZIE, Belvedere, Cal.
SUTTON, Mrs. WALTER, 2542 Sacramento.
SWAIN, Mrs. CURTIS, 1896 Pacific Av.
TAFT, Miss CLARA, 348 Vernon St., Oakland, Cal.
TALBOT, Mrs. ANDREW BURTON, 3060 Pacific Av. S. F.
TALBOT, Mrs. ANDREW P., San Rafael Calif.
TALLANT, Mrs. FREDERICK W., 315 Montgomery, room 503.
TETLEY, Mrs. T. WILKINSON, Fairmont Hotel.
THOMAS, Mrs. B. F., 2640 Warring St., Berkeley, Cal.
THOMPSON, Mrs. BEACH, 445 Lowell, Palo Alto
THRELKELD, Mrs. MELVILLE C., 2600 Vallejo
TINNING , Mrs. A. B., Martinez, Calif.
TOBIN, Mrs. EDWARD, Santa Inez Av., San Mateo, Cal.
TOBIN, Mrs. JOSEPH S., Burlingame, Cal.
TOWNE, Mrs. EDWARD BANCROFT, 528 Churchill Av., Palo Alto Calif.
TOWNE, Mrs. GARDNER B., Ross, Marin County, Calif.
TREAT, Mrs. WALTER P., Fairmont Hotel
TUBBS, Mrs. ALFRED S., 2126 Broadway.
TUBBS, Mrs. WILLIAM B., 2170 Jackson
TUCKER, Mrs. JAMES ELLIS, 2030 Broadway.
VALENTINE, Miss ETHEL, Cloyne Court
VAN FLEET, Mrs. ALAN C., 2745 Divisadero, S. F.
VAN NESS, Mrs. THOMAS C., 1921 Octavia
VAN SICKLEN, Mrs. H. D., 3409 Pacific Av.
VAN WYCK, Mrs. SIDNEY, 2266 Jackson.
VINCENT, Mrs. ARTHUR ROSE, "Filoli" San Mateo, Cal. (Care Mrs Wm. B. Bourn)
VINCENT, Mrs. FREDERIC, 1770 Pacific Av.
VINCENT, Mrs. WILLIAM G., 3090 Clay
VOLKMANN, Miss JOHANNA, 2307 Broadway.
VON ADELUNG, Mrs. EDWARD, 407-29th
VROOMAN, Miss BEATRICE, 1930 Gough.
WALLACE, Mrs. BRADLEY L., 2750 Green
WALLACE, Mrs. RYLAND B., 2214 Clay.
WARREN, Mrs. WILLIAM H., 263 Churchill Av., Palo Alto, Calif.
WATERMAN, Miss EDITH S., San Anselmo, Cal., Box 244.
WATKINS, Mrs. JAMES T., 3 Beach Terrace, 25th Av.
WATSON, Mrs. DOUGLAS S., 101 San Pablo Av.
WAYMAN, Mrs. WILLARD O., Ross, Cal.
WELCH, Mrs. SAMUEL B., Claremont Hotel Berkeley, Cal.
WELCKER, Mrs. MENDELL, "The Cedars" Oxford & Berryman, Berkeley, Cal.
WELLMAN, Miss EMMA, 2909 Piedmont Av., Berkeley, Cal.
WEST, Mrs. JAMES, 820 Mission Av., San Rafael, Cal.
WHEELER, Mrs. BENJ. IDE, Berkeley, Cal.
WHEELER, Mrs. CHARLES STETSON, Stanford Court Apts., 901 California, S.F.
WHEELER, Miss HELEN V., "Greycote Farm," Mountain View, Cal., Box 184
WHEELER, Mrs. PETER L., 2012 Broadway.
WHEELER, Mrs. WILLIAM M., 215 Crocker Av., Piedmont, Cal.
WHITE, Mrs. RALSTON L., Mill Valley.
WHITE, Mrs. STEWART E., care Burlingame Club, Burlingame, Cal.
WHITNEY, Mrs. ARTHUR L., San Mateo
WHITTELL, Mrs. ALFRED, 2470 Broadway
WICKETT, Mrs. F. A., 1600 Bryant, Palo Alto, Cal.
WILBUR, Mrs. RAY LYMAN, Stanford University, Palo Alto, Cal.
WILHOIT, Mrs. JOHN, 1840 Broadway
WILLARD, Mrs. WM. P., 2741 Divisadero
WILLCUTT, Mrs. GEORGE B., Fairmont Hotel.
WILLCUTT, Mrs. GEO. H., Ross, Cal.
WILLETT, Mrs. WALTER M., 2028 Scott.
WILLIAMS, Mrs. E. G., 455 La Loma Road Pasadena, Cal.
WILLIAMS, Mrs. JOHN M., 308 Laurel
WILLIAMS, Mrs. PERCIVAL, 1075 Calif.
WILLIAMS, Mrs. W. WILBERFORCE, 2324 Divisadero, S. F.
WILLIAMSON, Mrs. GERALD H. S., 124 W. Santa Inez Av., San Mateo, Calif
WILLITS, Dr. EMMA K., 1926 Lake.
WINSLOW, Miss YVONNE, care Club
WINTRINGHAM, Miss GEORGIA, San Rafael, Cal.
WINTRINGHAM, Mrs. THOMAS, San Rafael, Cal.
WOODS, Mrs. ROBERT J., 2121 Sacramneto
WOODS, Mrs. C. M., 1326 Byron, Palo Alto
WOODRUFF, Mrs. EDWIN D. San Anselmo,
WRIGHT, Mrs. JOHN W., 2685 Pacific Av.
ZANE, Mrs. FRANKLIN A, Woodside, Cal.
ZANE, Miss MARGARET, Woodside, Cal.

TOWN & COUNTRY CLUB (Continued)

NON-RESIDENT MEMBERS

ACHILLES, Mrs. THEODORE C., 279 Winthrop Av, New Haven, Conn.
ALEXANDER, Mrs. C. B., 4 W. 58th St. New York, N. Y.
AUBYN, Mrs. CASSELL, 11 Waterloo Place London, S. W. England (Mrs C St. Aublrn
BEALE, Mrs. TRUXTON, 28 Lafayette Sq. Washington, D. C.
BIXBY, Mrs. FRED H., "Rancho Los Alamitos Long Beach, Cal.
BRADLEY, Mrs. PHILIP E., 36 Ingram Pl. Forest Hills, Long Island, New York
BRYANT, Mrs. ERNEST A., 3210 W. Adams St., Los Angeles, Cal.
CATES, Mrs. DUDLEY, Winnetka, Ill.
CHAMBERLAIN, Miss ELLEN, Santa Barbara, Cal.
CHASE, Mrs. RODNEY, 61 Church Street, Waterbury, Connecticut
CHURCH, Mrs. RALPH WITHINGTON, Greenwood Terrace, Berkeley, Cal.
CLEMENT, Mrs. BERARD, 70 W. Winchell Portland, Oregon
CLOMAN, Mrs. SIDNEY, 16 Wall St. N. Y. City, N. Y. (Care Bankers Trust Co.)
CLOVER, Miss EUDORA, 14 Place Vendome, Paris, France (Care Morgan Co.)
COIT, Mrs. HOWARD
COSGRAVE, Dr. MILLICENT, 52 East 78th St., New York City, N. Y.
COXE, Mrs. ALEX. B., Nawbeek, Paoli, Pa.
COXHEAD, Mrs. ALMERIC, "Garcelon Victorville, Calif. R
DAVIS Mrs FRANCIS HEWITT Santa Cruz
DAVIS, Mrs. J. M., 1035-5th Av. N. Y. City
DENMAN, Mrs. JAMES, The Dresden, Washington, D. C.
DILWORTH, Mrs. AMY F., 738 S. Mariposa Los Angeles, Cal.
DORN, Mrs. WINFIELD, Chico, Calif.
DYER, Mrs. ALEXANDER B., 640 Sutter
ELLIOTT, Mrs. EDWARD, Security Trust & Savings Bank, Los Angeles, Cal.
FOWLER, Mrs. E. J., Los Angeles, Cal.
FRICK, Mrs. ROBERT N., 441 S. Lucerne Blvd., Los Angeles, Cal.
FULTON, Mrs. JOHN A., Reno, Nev. box 648
GEORGE, Mrs. WILBUR F., Monterey, Cal.
GRAHAM. Mrs. J. M., Topsfield, Mass.
GRIMWOOD, Mrs. J. B., 311 Congress Place, Pasadena, Cal.
HALE, Mrs. CLINTON, Santa Barbara, Cal.
HANCHETT, Mrs. LEWIS E., Montecito, Santa Barbara County, Cal.
HARRELL, Mrs. ALFRED, Bakersfield, Cal
HARVEY, Miss GENEVIEVE, Galt, Call
HAYS, Mrs. JOHN COFFEE, 1688 Beacon Brookline, Massachusetts.
HENDERSON, Mrs. L. O., Reno, Nevada
HILL, Mrs. ARTHUR, 1258 Lake Shore Dr., Chicago, Illinois
HOOVER, Mrs. HERBERT C., Stanford University, Palo Alto, Cal.
HOWARD, Mrs. GEORGE H., San Mateo
HOWARD, Mrs. JOHN L., 205 W. 57th St., New York City, N. Y.
KIRCHEN, Mrs. JOHN, Tonopah, Nev.
KRAFT, Mrs. PHILIP, 1980 Washington
LEWIS, Mrs. CHARLES L., 940 Green
KELLY, Mrs. WILLIS F., Mission Ridge, Santa Barabara, Calif., Box 653.
HUNTER, Mrs. ROBERT E., Pebble Beach, Calif.
KELLAM, Mrs. F. B., 70 E. 77th St., New York, N. Y.
LEWIS, Mrs. C. L., "Los Angeles Rancho" Puente, Cal. R. F. D. No. 2
LUSK, Mrs. FRANK S., Missoula, Mont.
LYNCH, Mrs. JAMES K., Carmel, Calif.
MARTIN, Mrs. HORACE, 1070 Harcourt av.
MILEY, Mrs. E. J., Santa Barbara, Cal.
MITCHELL, Mrs. DEAN P., 3 Melbury Road, Kensington West 14th, London, England.
MONTAGUE, Mrs. T. L., 941 East Terrace, Chattanooga, Tenn.
MORRIS, Mrs. GARDNER. 24 California
McKITTRICK, Mrs. WILLIAM H., Santa Barbara, Calif., P. O. Box 542
NUTTALL, Mrs. GEORGE F., Webton Court Chapel Allerton, Leeds, England
PALACHE, Miss HELEN, Carmel, Calif.
PARROTT, Miss BARBARA, San Mateo.
PENNOYER, Mrs. A. A., New York City
REID, Mrs. WHITELAW, 451 Madison Av., New York City, N. Y. or 366 Mills Bldg. S F
REYNOLDS, Mrs. GEORGE B., 426 Clifford Winchester, Virginia (Care F. M. Reynolds
RICHARDS, Mrs. C. O., 1819 De Laney Pl. Philadelpha, Pennsylvania
RICHARDS, Mrs. HUGO Prescott, Ariz.
ROGERS, Mrs. PHILIP M. Honolulu, T. H.
SARTORI, Mrs. J. F., 725 West 28th St., Los Angeles, Cal.
SELFRIDGE, Mrs. EDWARD A., Jr., Sachs Bldg 140 Geary S F Care Alex Young
SMYTH, Dr. MARGARET, Stockton, Calif.
SNEYD-KYNNERSLEY, Mrs. R., Loxley Pk Ultoexter, Straffordshire, England
SPEAR, Mrs. LEWIS E., 3406 W. Adams St., Los Angeles, Cal.
STARR, Mrs. GEORGE, Grass Valley, Cal.
STEPHENS, Mrs. A. W., 21 Fernwood Rd Summit, New Jersey,
STOLZ, Miss Marjorie, 1800 Broadway
STORY, Mrs. WILLIAM B. 199 Lakeshore dr Chicago, Ill.
TALBOT, Mrs. AMY, 76 Kalorama Circle Washington, D. C.
TAYLOR. Mrs. FRANCES E., Fairmont Htl
TEVIS, Mrs. LLOYD P., San Mateo, Cal.
TOMPKINS, Miss ELIZAZBETH, Carmel, Cal.
WALKER, Mrs. WILLIS. 840 Powell.
WAPPLE, Mrs. GEORGE, Hollister, Cal.
WHEELER, Mrs. FRED'C R., 434 Walnut Brookline, Massachusetts
WINCHESTER, Mrs FRANK., 507 Belle Av. Av., San Rafael, Cal.
WOODS, Mrs. C. M., 545 Bryant, Palo Alto
WOODRUFF, Mrs. EDWIN D., 323 Euclid

ARMY and NAVY MEMBERS

BARRETTE, Mrs. JOHN D., care Gen. J. D. Barrette, Honolulu, T. H.
BENSON, Mrs. HARRY C., Burlingame, Cal.
BRYANT, Mrs. STEWART F., Yerba Buena Island, S. F. (Care U. S. Receiving Ship)
CANTWELL, Mrs. J. C., 167 San Carlos Road, Sausalito, Cal.
DURANT, Mrs. E. NOEL, 2101 Van Ness
FARENHOLT, Mrs. AMMEN, Great Lakes Illinois (Care U. S. Naval Hospital.)
FOOTE, Mrs. MORRIS C., 64 East 86th. St., New York City, N. Y.
LANSDALE, Mrs. PHILIP V. H., 2140 Broadway.
MILTON, Mrs. JOHN 735 Taylor
MORTON, Mrs. CHARLES G., 1342 Jones or Los Gatos, Santa Clara Co, Cal.
MYERS, Miss JOHN TWIGGS, Marine Brigade, Haiti, West Indies
REEVES, Mrs. JOSEPH, 4601 Terrace Dr. Kensington Park, San Diego, Calif.
RODGERS, Miss MARION, 2536 Broadway.
ROWAN, Mrs. ANDREW S., 1036 Vallejo.
SMITH, Mrs. NORMAN MURRAY, 5 Champlain St., Newport, R. I.
WASHINGTON, Mrs. THOS. Yerba Buena Island, S. F. (Care U. S. Receiving Ship)
WILSON, Mrs. GEORGE, 305 Spruce.

THE CENTURY CLUB OF CALIFORNIA

Meets at Century Club House, 1355 Franklin St., San Francisco. (Tel. Fillmore 6879)

OFFICERS AND DIRECTORS

Mrs. ALBERT L. HART, 3779 Clay, S. F. ..... President
Mrs. SILAS H. PALMER, 1802 Washington, S. F. ..... 1st Vice-President
Miss ELISA MAY WILLARD, 864 Francisco St., S. F. ..... 2nd Vice-President
Mrs. BRUCE CORNWALL, 2301 Pacific Av., S. F. ..... Recording Secretary
Mrs. EGBERT B. STONE, Lucerne Apts., 766 Sutter St. ..... Business Secretary
Miss ETHEL BEAVER, 1940 Broadway, S. F. ..... Corresponding Secretary
Mrs. B. STANLEY REVETT, 3151 Washington, S. F. ..... Treasurer
Mrs. COLBERT COLDWELL, 165 San Buena Ventura Way, "St. Francis Wood," . Director
Mrs. ARTHUR M. SHARP, 2864 Broadway, S. F. ..... Director
Mrs. DIXWELL DAVENPORT, 195 San Leandro Way, "St. Francis Wood" S. F., Director
Miss KATHERINE SPIERS, 1724 Vallejo, cor. Gough, S. F. ..... Director

HONORARY MEMBERS

MARTIN, Dr. LILLIAN J., 821 Shreve Bldg.
WITHROW, Miss EVELYN ALMOND, 2016 Pine
REINHARDT, Mrs. AURELIA HENRY, Mills College, Oakland, Cal.

LIFE MEMBERS

BALDWIN, Mrs. A. STUART, 1925' Gough
CAMPBELL, Mrs. W. W., Univ. of California
CHAMBERLAIN, Mrs. JOS. P., New York City
CORNWALL, Mrs. BRUCE, 2301 Pacific Av.
DEATON, Mrs. ROY D., 441 24th Av.
EVERS, Mrs. ALBERT J., 2 Spruce
GRAHAM, Mrs. J. M., Topsfield, Massachusetts
HEWLETT, Mrs. FRED'K, 1770 Pacific Av.
HINCKS, Mrs. PERCY THURSTON, 1000 Ches'ut
JEWETT, Miss FIDELIA, Chancellor Hotel
McDONALD, Mrs. JASPER, 415 Pierce
MARVIN, Mrs. HARVEY LeF., 1230 Geary
MONTEAGLE, Mrs. LOUIS F., 2516 Pacific Av.
MORGAN, Miss JULIA, 754-14th St., Oakland
MURRAY, Mrs. HAMILTON, 2700 Scott
PALMER, Mrs. SILAS H., 1802 Washington
PETERSON, Mrs. F. C., Belvedere, Cal.
PIERCE, Miss MABEL, 1000 Chestnut
PISCHEL, Mrs. KASPAR, 1817 California
SLACK, Mrs. CHAS. W., 2224 Sacramento
SMITH, Miss LOUISE C., 2501 Steiner
WHEELER, Mrs. C. S., Fairmont Hotel
WILLARD, Miss ELISA MAY, 864 Francisco
WRIGHT, Mrs. E. C., 2590 Union
WRIGHT, Mrs. JOHN B., 1100 Sacramento
ZANE, Mrs. FRANKLIN, Woodside, Cal.

RESIDENT MEMBERS

ALLEN, Mrs. HARRIS S., 955 Clayton
ALLEN, Mrs. JAMES M., 1901 Pacific Av.
ALLYNE, Miss EDITH WINSLOW, 2609 Gough
ALLYNE, Miss LUCY H., 2609 Gough
ANDROS, Mrs. MILTON, 2620 Warring, Berkeley
ARNOLD, Mrs. JOHN DENNIS, Hotel Whitecotton, Berkeley, Cal.
BALDWIN, Mrs. ALEXANDER R., Stanford University, Cal.
BALDWIN, Mrs. A. S., 1925 Gough
BALDWIN, Mrs. LLOYD, 750 Sutter
BANCROFT, Mrs. CHARLES E., 2222 Piedmont Av., Berkeley, Cal.
BANCROFT, Mrs. PAUL, Mark Hopkins Hotel, 999 California, S. F.
BANCROFT, Mrs. PHILIP, Walnut Creek, Cal.
BASH, Mrs. LOUIS H., Fort Mason, S. F.
BEANS, Mrs. WILLIAM KNOX, 1260 The Alameda, San Jose, Cal.
BEANS, Miss ROWENA, Saratoga, Cal.
BEAVER, Miss ANNA WHEATON, 1940 B'way
BEAVER, Miss ETHEL, 1940 Broadway
BEAVER, Miss KATE WOODWARD, 1940 B'way
BEEDY, Mrs. LOUIS S., 2901 Pacific Av.
BEERS, Mrs. HARRY H., 1629 Green
BELDEN, Mrs. CHARLES A., Ross, Cal.
BENTLEY, Mrs. CHARLES H., 3198 Pacific Av.
BENTLEY, Mrs. ROBERT I., Clift Hotel
BIRGE, Mrs. FRED A., 3530 Washington
BISHOP, Mrs. ANNA V., 1770 Pacific Av.
BLACK, Mrs. JAMES A., St. Francis Hotel
BLAKE, Mrs. CHARLES T., (R.F.D. 1, Box 34) Berkeley, Cal.
BLANEY, Mrs. CHAS. D., Saratoga, Cal.
BLATCHFORD, Mrs. RICHARD M., 2763 Green
BOWMAN, Mrs. GEORGE F., 2460 Union
BOWMAN, Mrs. MENNO M., 233 Camino del Mar, "Sea Cliff," S. F.
BRACK, Miss HELEN, 1960 Vallejo
BRADLEY, Mrs. FRED'K W., 2716 Pac. Av.
BRICKELL, Miss LOUISE de VOE, Menlo Park, San Mateo Co., Cal.
BRIGGS, Mrs. LeROY, 2635 Broderick
BRITTAN, Miss MARY BURTA, Bellevue Hotel
BROOKS, Mrs. ADELE S., Hotel Normandie
BROWN, Dr. ADELAIDE, 45-16th Av.
BROWN, Mrs. ARTHUR MERRILL, Francesca Apts., 850 Powell, S. F.
BROWNE, Mrs. GUSTAVUS R.A., 230 Cherry
BROWNELL, Mrs. EDWARD ERLE, 3696 Clay
BRUCE, Mrs. MORRIS, 2770 Green
BUCK, Mrs. FRANCES EUGENE, Menlo Park
BUCKBEE, Mrs. SPENCER, 3504 Clay
BURKE, Miss KATHERINE D., 3065 Jackson
BURMISTER, Mrs. ROBERT B., 2629 Pacific Av.
BURNHAM, Mrs. W. P., 2101 Van Ness Av.
BURR, Miss ALICE, 1722 Vallejo
BURR, Miss MARIAN, 1722 Vallejo
BUSHER, Mrs. WALTER P., 2828 Lyon
CALLAHAN, Miss MARY E., 2198 Jackson
CAMPBELL, Mrs. W. W., President's House, Berkeley, Cal.
CARR, Miss ALICE, 2858 Union
CARROLL, Miss MAYE, 2527 Divisadero

RESIDENT MEMBERS (CONTINUED)

CASWELL, Mrs. GEO. W., 1921 Sacramento
CHAMBERLAIN, Mrs. JOSEPH P., 8 Sutton Square, New York
CHAPMAN, Mrs. KATE P., 1220 Milvia, Berkeley, Cal.
CHAQUETTE, Mrs. CAMILLE A., 2150 Hyde
CHIPMAN, Mrs. ERNEST DWIGHT, Ross, Marin County, Cal.
CHRISTIN, Mrs. CHARLES A., 2660 Green
CLARK, Mrs. BAYLIES C., 3535 Washington
CLARK, Mrs. EDWARD H., 410 Hearst Bldg.
CLIFTON, Mrs. HORACE, 2735 Broderick
CLOUGH, Mrs. GEO. A., 875 Francisco
COLDWELL, Mrs. COLBERT, 165 Buena Ventura Way, St. Francis Wood, S. F.
COLEMAN, Miss PERSIS, 1834 California
COOPER, Mrs. JAMES A., 1055 California
COPE, Mrs. WALTER B., 2512 Union
CORNWALL, Mrs. BRUCE, 2301 Pacific Av.
COWELL, Mrs. ERNEST V., Fairmont Hotel
CRAWFORD, Miss DOROTHY, 1901 Pac. Av.
CROCKER, Mrs. CHARLES H., Belvedere, Cal.
CROCKER, Mrs. HENRY J., 2301 Laguna
CURRIER, Mrs. E. W., 2625 Broderick
CUSHING, Mrs. CHARLES S., 1000 Lombard
CUSHING, Mrs. OSCAR K., 37-7th Av.
CUSHING, Mrs. SIDNEY B., Mill Valley, Marin County, Cal.
DARLING, Mrs. JOHN A., 454 Montgomery
DARSIE, Mrs. WILLIAM, Palo Alto, Cal.
DAVENPORT, Mrs. DIXWELL, 195' San Leandro St. Francis Wood, Cal.
DAVIDSON, Miss ELLINOR C., 2221 Washington
DAVIS, Mrs. JOHN F., 1430 Masonic Av.
DAVIS, Miss MARY L., 1430 Masonic Av.
DAVIS, Mrs. ROBERT J., 465 Post
DAVIS, Mrs. WINFIELD SCOTT, 1940 B'way
DEAHL, Mrs. JOHN L., 3757 Washington
DEAMER, Mrs. WM. W., 2195 Sacramento
DEATON, Mrs. ROY D., 441 24th Av.
DELANY, Miss MARION, 2946 Pierce
DEVLIN, Mrs. FRANK J., 2535 Union
DE LAVEAGA, Mrs. EDWARD, Orinda Park, Berkeley, Cal.
DIMOND, Mrs. E. R., 850 Powell
DOHRMANN, Mrs. A. B. C., 3277 Pacific Av.
DOZIER, Mrs. KINSEY, 3245 Clay
DOZIER, Mrs. THOMAS BONA, 1001 Monterey Blvd., S. F.
DRAY, Mrs. FRANK R., 2724 Pacific Av.
DUNBAR, Mrs. L. L., 3700 California
EDIE, Mrs. GUY L., 2932 Jackson
EDWARDS, Mrs. JAMES W., 2550 Webster
ELLINWOOD, Mrs. ALICE S., 2891 Jackson
ELLIOTT, Mrs. STEWART P., Woodside, Cal., or Fairmount Hotel, S. F.
EVANS, Mrs. OLIVER PERRY, 2801 Stuart St., Berkeley, Cal.
EVANS, Mrs. PERRY, 2727 Benvenue Av. Bkley
EVERS, Mrs. ALBERT J., 2 Spruce
FAIRWEATHER, Mrs. J. STEWART, 431 Steiner
FARRELL, Mrs. JOHN R., 320 Oakland Av., Oakland, Cal.
FAXON, Mrs. ROSS S., Cathedral Apts.
FEBIGER, Mrs. LEA, 530 Melville Av. Palo Alto
FENNIMORE, Mrs. WATSON DANA, 1896 Pacific Av.
FINN, Mrs. JOHN F., Hotel Dorchester
FITCH, Miss VIRGINIA, 1940 Broadway
FITZHUGH, Miss MARIAN, 2350 Broadway
FITZHUGH, Mrs. WILLIAM, 2350 Broadway
FITZPATRICK, Mrs. TIMOTHY, 2891 Jackson
FLINT, Mrs. THOMAS, Hollister, Cal.
FORDERER, Mrs. GEO. S., 2801 Broadway
FRANK, Mrs. FELIX, 850 Powell
FULLER, Mrs. FRANK W., 2790 Bradway
GARDENIER, Mrs. HOW'D T., 2519 Octavia
GEORGE, Mrs. WILBUR F., 530 Laine St., Monterey, Calif.
GERBERDING, Mrs. ALBERT, 1097 Green
GIBBONS, Mrs. HENRY WALTER, 3491 Pacific
GIBBONS, Mrs. MORTON, 3979 Washington
GILLESPIE, Mrs. ALBERT, 2633 Green
GOODFELLOW, Mrs. W. S., 9 Seaview, Piedmont
GOODLOE, Mrs. PAUL T., 2395 Filbert
GRACE, Mrs. JOSEPH, Santa Rosa, Cal.
GRAHAM, Mrs. JOHN MARTIN, Topsfield, Mass.
GRAY, Mrs. H. N., 2335 Pacific Av.
GREEN, Mrs. CHARLES E., 3368 Jackson
GREGORY, Mrs. HENRY P. "Eaglewood" Soquel, Santa Cruz Co., Calif.
GREGORY, Mrs. T. T. C., Stanford Univ.
GRESHAM, Mrs. J. WILMER, 1219 Scmnto.
GRIFFIN, Mrs. ANDREW G., 3020 Pacific Av.
GRIFFIN, Mrs. WILLARD M., Stanford Court Apts., 901 California, S. F.
GURNEY, Mrs. GILBERT, 34 Oakridge Rd, Berkeley, Calif.
HAAS, Mrs. EDWARD, 2698 Vallejo
HAIGHT, Miss JANET C., 426 Orange, Oakland
HALE, Mrs. REUBEN B., Fairmont Hotel
HALLIDIE, Mrs. A. S., 2631 Channing Way, Berkeley, Cal.
HAMMON, Mrs. WENDELL P., 3650 Washington
HANNAM, Mrs. W. H., 2304 Vallejo
HARKER, Miss CATHERINE, Palo Alto, Cal.
HART, Mrs. ALBERT L., 3779 Clay
HEAD, Mrs. LEON O., 322 W. Bellevue Av. San Mateo, Calif.
HENGSTLER, Mrs. LOUIS T., 2620 Warring, Berkeley, Cal.
HETTMAN, Mrs. WALTER E., 2652 Broderick
HEWLETT, Mrs. A. W., 3880 Wsahington
HEWLETT, Mrs. FRED'K, 1770 Pacific Av.
HIBBERD, Mrs. I. NORRIS, Harrison Apts. Oak.
HIGGINS, Mrs. MARVIN R., Fairmont Hotel
HINCKS, Mrs. PERCY T., 1000 Chestnut
HINDES, Mrs. S. G., 2950 Broadway
HINES, Mrs. JOHN L., Fort Mason, S. F.
HITTELL, Mrs. FRANKLIN, 808 Turk
HOBART, Mrs. LEWIS, 2512 Pacific Av.
HOISHOLT, Miss FREDERICA, 2124 Hyde
HOLLADAY, Mrs. E. B., Pasadena, P. O. Box 467
HOLMES, Mrs. HOWARD C., 640 Sutter
HOLMES, Mrs. C. EDWARD, Belvedere, Cal.
HOPKINS, Mrs. TIMOTHY, Menlo Park
HORSBURGH, Mrs. JAMES Jr., Stanford Univ.
HORST, Mrs. E. CLEMENS, 31 Presidio Ter.
HOUSE, Mrs. ARTHUR L., Mill Valley, Cal.
HOUSTON, Mrs. ALBERT, 750 Sutter
HOUSTON, Mrs. ALBERT J., Huntington Apts., 1075 California, S. F. or Pebble Beach
HUIE, Mrs. WILLIAM, 2670 Green
HUMPHREYS, Mrs. WM. PENN, 29 W. Clay Pk
HUNT, Mrs. CHAS. F., Mark Hopkins Hotel
HUTCHINSON, Miss KATE F., 16 Presidio Ter.
INMAN, Mrs. THOMAS G., 4547 California

THE CENTURY CLUB OF CALIFORNIA

RESIDENT MEMBERS (Continued)

JACKSON, Miss CAROLINE C., 248 Ridgeway Av., Oakland, Cal.
JACKSON, Mrs. CHARLES F., 3804 Clay
JACKSON, Mrs. T. H., 1701 Broadway
JENNINGS, Mrs. JAMES H., 2736 Pierce
JENNINGS, Mrs. W. W., 2009 Pacific Av.
JEWETT, Miss FIDELIA, Chancellor Hotel
JOHNSON, Mrs. HARRY S., San Rafael, Cal.
JOYCE, Mrs. FREDERICK L., 2857 Broderick
JUDSON, Mrs. CHARLES, 3636 Clay
JUDSON, Mrs. CHESTER WM., 2727 Vallejo
KAUFMAN, Mrs. ROSALIE, 2421 Washington
KEATING, Mrs. JOHN A., 15-25th Av.
KEESLING, Mrs. FRANCIS V., 20 Presidio Ter.
KELLOGG, Mrs. M. B., Stanford Court Apts.
KELLOGG, Mrs. SHELDON G., 5888 Chabot Rd., Oakland, Cal.
KEYES, Mrs. A. D., 3476 Jackson
KIERULFF, Mrs. JOSEPH L., 2311 Broderick
KING, Mrs. ARTHUR D. 850 Powell
KING, Mrs. HOMER S., 1898 Broadway
KINNEY, Mrs. C. C., 28 Oakvale Av., Berkeley
KIRKLAND, Mrs. JOSEPH B., R. D. No. 3, Napa
KLOPENSTINE, Mrs. H. C., 2527 California
KLUEGEL, Mrs. HARRY, Claremont Hotel Berkeley, Cal.
LATHROP, Mrs. LELAND S., Belvedere, Cal.
LEE, Mrs. L. EUGENE, 2744 Steiner
LEONARD, Mrs. AGNES LANE, 2741 Garber Berkeley, Calif.
LILLICK, Mrs. IRA S., Menlo Park, Cal.
LILLIS, Miss HELEN, 2170 Vallejo
LINCOLN, Mrs. JAMES OTIS, 2209 Broderick
LINCOLN, Mrs. W. E., Saratoga, Cal.
LISSER, Mrs. HANS, 3325 Pacific Av.
LIVERMORE, Mrs. HORATIO P., 1023 Vallejo
LIVERMORE, Mrs. NORMAN B., 1045 Vallejo
LOOMIS, Mrs. FRANCIS BUTLER, 325 Chapin Av., Burlingame, Cal.
LOTHROP, Mrs. S. K., 1200 California
LOVELL, Mrs. MANSFIELD, 2335 Pacific Av.
LOWRY, Miss NELLIE M., Mark Hopkins Hotel, 999 California, S. F.
MACE, Mrs. LEWIS S., 2261 Vallejo
MACKENZIE, Mrs. JAMES A., Pebble Beach, Cal., or Hobart Bldg., S. F.
MADDOX, Mrs. VIRGINIA KNOX, 2063 Van Ness Av., S. F.
MAGEE, Mrs. WILLIAM, Alder Farm Redwood Road, Fruitvale, Cal.
MAITLAND, Mrs. LOUISE KELLOGG, Stanford Court, S. F.
MARKS, Mrs. JOSEPH, Clift Hotel
MARRACK, Mrs. CECIL N., 530 Melville Av. Palo Alto, Cal.
MARVIN, Mrs. HARVEY LeF., 1230 Geary
MATSON, Mrs. WILLIAM, 1924 Jackson
McCRACKIN, Mrs. ALEX., 1750 Franklin
McDONALD, Mrs. M. JASPER, 415 Pierce
McENERNEY, Mrs. GARRET, 1998 Broadway
McGAW, Mrs. JOHN, 156 Palm Av.
McKEE, Mrs. ALBERT B., Woodside, Cal.
McKEE, Mrs. JOHN DEMPSTER, 3456 Wash'ton
McLAUGHLIN, Mrs. ALFRED, 3575 Clay
McNAB, Mrs. GAVIN, 1001 Pine
McNEAR, Mrs. G. P., Petaluma, Cal.
MEARNS, Mrs. ROBERT, 56 The Uplands, Bkly
MEIGS, Mrs. JOHN JERROLD Jr., Ross, Marin Co., Cal., Box 275
MERRITT, Mrs. GEO. W., Sutro Heights, 48th and Pt. Lobos Av.
METSON, Mrs. WILFRED G., 145 Laurel
MEYER, Mrs. FREDERICK H., 2756 Steiner
MEYER, Miss EUGENIA OLGA, Menlo Park
MEYER, Miss VIOLA S., 2724 Pacific Av.
MILLS, Mrs. WILLIAM H., 1001 Pine
MOFFAT, Miss HENRIETTA, 3575 Clay
MONROE, Mrs. HENRY E., 2623 Divisadero
MONTEAGLE, Mrs. LOUIS F., 2516 Pacific Av.
MONTGOMERY, Mrs. D. W., 2350 Vallejo
MOODY, Mrs. JOSEPH L., 3522 Clay
MOORE, Mrs. C. C., 3100 Washington
MOORE, Mrs. HARRY STAATS, 2111 Hyde
MOORE, Mrs. STANLEY, 1948-6th Av. Oakland
MOORHOUSE, Mrs. W. A., 3869 Jackson
MORAN, Mrs. NATHAN M., 3343 Pacific Av.
MORELAND, Miss HELEN, Mills College
MORGAN, Miss JULIA, 754-14th St., Oakland or Merchants Exchange Bldg., S. F.
MORRISON, Mrs. ALEXANDER F., 2022 Calif.
MORRISON, Mrs. EDWIN C., 19 Presidio Ter. or Belvedere, Marin Co., Cal.
MORRISON, Mrs. EDWIN C., 19 Presidio Ter
MORROW, Mrs. HOWARD, 3798 Clay
MORSE, Mrs. LESTER L., Palo Alto
MOTT, Mrs. ERNEST J., 2808 Vallejo
MURPHY, Mrs. FREDERICK L., 2245 Sacramento
MURRAY, Mrs. HAMILTON, 2700 Scott
MUSGRAVE, Mrs. WILLIAM E., Riverwood, Ben Lomond, Cal.
NAFFZIGER, Mrs. HOWARD, 2565 Larkin
NESFIELD, Mrs. DAVID, Sausalito, Cal.
NEWHALL, Mrs. EDWIN W. Jr., 2972 Pacific Av
NOBLE, Mrs. CHARLES A., 2224 Piedmont Av., Berkeley, Cal.
NUTTING, Mrs. FRANKLIN P., Palo Alto
ODDIE, Mrs. CLARENCE M., 3466 Jackson
OKELL, Mrs. CHARLES J., Fairmont Hotel.
PALMER, Miss BESSIE, Woman's Athletic Club
PALMER, Mrs. SILAS H., 1802 Washington
PARKER, Mrs. THOMAS, Belvedere, Cal.
PARSONS, Mrs. EDWARD L., 2504 Pacific Av.
PAYNE, Mrs. REDMOND W., 270 Santa Clara Av St. Francis Wood, S. F.
PERRIN, Mrs. JOHN, 1000 Buena Vista, South Pasadena, Cal.
PERRY, Mrs. JAMES C., 1940 Broadway
PETERSON, Mrs. FERDINAND C., 57 California or Belveere, Cal.
PHELAN, Miss MARY LOUISE, 2150 Wash'ton
PHILIP, Mrs. JOHN HAROLD, 1830 Gough
PIERCE, Mrs. IRA, 1730 Jackson
PIERCE, Miss MABEL, 1000 Chestnut
PIERCE, Mrs. WILLIAM, Suisun, Cal.
PISCHEL, Mrs. KASPAR, 1817 California
PITKIN, Mrs. CHARLES S., 261 Claremont Blvd
PLUMMER, Mrs. W. P., 465 Post
PORTER, Mrs. MINNIE C., 640 Sutter
POSEY, Mrs. MARY, Cathedral Apts.
POTTS, Mrs. TEMPLIN, 2917 Jackson
POWELL, Mrs. HERBERT H., 1051 Taylor
PUTNAM, Mrs. OSGOOD, 3249 Pacific Av.
RAYMOND, Mrs. F. I., Stanford Court Apts.
REDINGTON, Mrs. WILLIAM P., 2509 Scott
REID, Mrs. ROBERT A., Dorchester Hotel
REQUA, Mrs. MARK L. Santa Barbara, Cal.
REVETT, Mrs. B. S., 3151 Washington
RIDEOUT, Mrs. PHEBE M., Felton, Calif.
ROBBINS, Mrs. R. D., 2201 Baker
ROBERTSON, Mrs. J. H., 25-6th Av.
ROLPH, Mrs. JAMES Jr., 288 San Jose Av.
RULOFSON, Mrs. A. C., 52 West Clay Park
RUSSELL, Miss SUSIE, 302 Laurel
SALISBURY, Mrs. NATHAN R., Stanford Court Apts., S. F.
SARGENT, Mrs. GEORGE C., 2235 Lake
SCHLESINGER, Mrs. BENJ. F., 2090 Vallejo St.
SCHUSSLER, Mrs. HERMAN, 1800 Franklin
SELBY, Mrs. PRENTIS, 165 Santa Rosa Av., Oakland, Cal.
SELFRIDGE, Mrs. RUSSELL, 626 Occidental Av., San Mateo, Calif.
SESNON, Mrs. WILLIAM, 2527 Divisadero
SHARP, Mrs. ARTHUR M., 2864 Broadway
SIMPSON, Mrs. ANDREW, Fairmont Hotel
SLACK, Mrs. CHARLES W., 2224 Sacramento
SLACK, Miss EDITH, 2224 Sacramento
SLOSS, Mrs. MAX C., 1830 Jackson
SMITH, Miss CHARLOTTE L., 2501 Steiner
SMITH, Mrs. JOHN J., 1476 Drake St., Burlingame, San Mateo Co., Cal.
SMITH, Mrs. REGINALD KNIGHT, 2600 Jackson
SMITH, Mrs. STUART F., 19 Presidio Ter.
SOMERS, Mrs. FRANK A., 3636 Clay
SOMERS, Mrs. GEO. B., Woodside, Cal. Box 110
SOULE, Mrs. MILAN, Huntington Apts.

RESIDENT MEMBERS (Continued)

SPEAR, Mrs. LEWIS E., 3406 W. Adams, L. A.
SPIERS, Miss KATHERINE, cor. Gough & Vallejo
STANWOOD, Mrs. EDWARD B., 2120 Broadway
STEBBINS, Mrs. HORATIO, 2731 Durant Av. Berkeley, Cal.
STEBBINS, Miss LUCY WARD, 2731 Durant Av. Berkeley, Cal.
STEWART, Mrs. JAMES, 750 Sutter
STINCEN, Miss ELLA E., 970 Chestnut
STONE, Mrs. BERTODY W., 2582 Filbert
STONE, Mrs. EGBERT B., Lucerne Apts.
STONE, Miss LEONA, 3311 Washington
STONEY, Mrs. GAILLARD, 3294 Jackson
STONEY, Mrs. R. C., 3196 Pacific Av.
STOW, Miss NELLIE, 1200 California
STULL, Miss FLORENCE, 3377 Pacific Av.
SUMNER, Mrs. FRANK W., 227 E. Cliff Drive, Santa Cruz, Cal.
SUTTON, Mrs. JOHN G., Baker and Jackson Sts.
SYMMES, Miss MABEL, Berkeley, R.F.D. 1, B 36
TAFT, Miss CLARA MAXWELL, 348 Vernon Oakland, Cal.
TALLANT, Mrs. FRED'K W., 2522 Octavia
TAYLOR, Mrs. ARMSTRONG, Fairmont Htl.
THORSEN, Mrs. W. R., 2307 Piedmont Av. Bkly
THRELKELD, Mrs. MELVILLE, 2600 Vallejo
TUBBS, Mrs. ALFRED S., 2126 Broadway
TYSON, Mrs. GEO. H., 1501 Central Av. Alameda
VALENTINE, Mrs. JOHN J., 1087 Ardomre Oakland, Cal.
VAN WINKLE, Mrs. HENRY L., 2135 Sacramento
VAN WYCK, Mrs. SIDNEY Jr., 2266 Jackson
VOLKMANN, Miss JOHANNA, 2307 Broadway
WALKER, Mrs. HUGH H., 1000 Mason
WALLACE, Mrs. BRADLEY, 2790 Green
WALLACE, Mrs. RUSH, Pebble Beach, Cal.
WANZER, Dr. L. M. F., 2970 California
WARREN, Miss E. MARION, Menlo Park
WASHINTON, Mrs. THOMAS R., Yerba Buena Island, S. F.
WEIR, Mrs. W. B., 2090 Jackson
WELCH, Mrs. LYMAN M., 2145 Franklin
WHEELER, Mrs. CHARLES STETSON, Stanford Court Apts., S. F. or Pebble Beach, Cal.
WHEELER, Mrs. CHARLES STETSON Jr., 782 Kingston Av., Piedmont, Cal.
WHITE, Mrs. CHARLES H., 3294 Jackson
WHITING, Mrs. RANDOLPH V., 2164 Hyde
WHITLEY, Mrs. ARIEL L., 1950 Broadway
WHITNEY, Mrs. ARTHUR L., 840 Powell
WILBUR, Mrs. RAY LYMAN, Stanford Univ.
WILLARD, Miss ELISA MAY, 864 Francisco
WILLARD, Mrs. WILLIAM P., 2741 Divisadero
WILLIAMS, Mrs. ELIA G., 1320 Woodstock Drive, San Marino, L. A. Co., Cal.
WILLIAMS, Mrs. PERCIVAL, 1075 California
WILSON, Mrs. HORACE, 701 Post.
WILSON, Mrs. RAMON E., 1097 Green
WOOD, Mrs. SAMUEL A., 53 Presidio Av.
WOODS, Miss LOTTIE G., 2000 Pacific Av.
WOODS, Miss MAUD N., 2000 Pacific Av.
WOOLAMS, Mrs. LEONARD A., 233 Maple
WRIGHT, Mrs. EDWARD C., 2590 Union
WRIGHT, Mrs. JOHN B., 1100 Sacramento
WRIGHT, Mrs. KIRKHAM, 2800 Green
WURTZBAUGH, Mr. D. WILBERT, 2785 Jackson
WYMORE, Mrs. WILLIAM W., 2363 Van Ness Av.
YOUNG, Mrs. HALDIMAND P., 2335 Pacific Av.
ZANE, Mrs. FRANKLIN, Woodside, Cal.
ZIEL, Mrs. GUSTAVE, 201 Locust, San Rafael
ZOOK, Mrs. EDGAR T., San Rafael, Cal.

ABSENTEE LIST

BARRETTE, Mrs. J. D., Honolulu, T. H.
DAVIS, Mrs. J. M., 1035 5th Av., New York
DENMAN, Mrs. JAMES, 2226 Connecticut Av., Washington, D. C.
GIMPERLING, Mrs. THOMAS N., 1707 19th St., Washington, D. C.
GRAUPNER, Mrs. ADOLPHUS E., 2126 Le Roy Place, Washington, D. C.
HULEN, Mrs. VARD H., 316 Hawthorne Av., Houston, Texas.
LAURVIK, Mrs. J. N., Budapest, Hungary
SAFFORD, Miss C. L., 1732 K St., N. W. Washington, D C.
SCHLACKS, Mrs. CHARLES H., Bryn Mawr, Penna.
STEWARD, Mrs. PARKER, Paris, France
STOREY, Mrs. W. B., 199 Lake Shore Drive, Chicago, Ill.
TALBOT, Mrs. A. N., Washington, D. C.
WHEELER, Mrs. BENJ. IDE, Berkeley, Cal.

MENZO DECORATING SHOP
COMPLETE HOME FURNISHINGS, SCIENTIFIC COLOR SCHEMES
ARTISTIC FURNITURE AND DRAPERIES TO ORDER
ORIGINAL — ARTISTIC — EXCLUSIVE
MENZO NORMAN KLOCK
CONSULTANT—ORIENTAL RUGS—INTERIORS
STUDIO 5, 683 SUTTER STREET
SAN FRANCISCO
Telephone Prospect 8900
For Appointment

ATELIER JUDITH
JUDITH MARTINEZ - ARTIST
MINIATURES
Portraiture in Photographic, Oil, Pastel and other mediums
358 SUTTER STREET
Phone Kearny 6787
SAN FRANCISCO

Forum Club

Organized Nov. 27 1895, Meets every Wednesday at 126 Post st., "Guest Day" fourth Wednesday, "Members Day," second Wednesday, "Card Day" first Wednesday.

TELEPHONE KEARNY 460.

OFFICERS AND DIRECTORS

Mrs. GEORGE K. FORD, 96 Sotelo Av. "Forest Hill" S. F. ..... President
Mrs. ROBERT E. CONNOLLY, 2747 Polk S. F. ..... First Vice-President
Mrs. JOHN WHICHER, 290 Brentwood Av. S. F. ..... Second Vice-President
Mrs. WILLIAM S. MANCKE, 111 Wawona S. F. ..... Third Vice-President
Mrs. VERNON G. WHETSTON, 1856 Green, S. F. ..... Recording Secretary
Mrs. FRED C. DAVIS, 1806 Lake S. F. ..... Corresponding Secretary
Mrs. CHARLES F. HINE, 100 Cerritos A. "Ingleside Terrace" S. F. ..... Treasurer
Mrs. CLIVE A. BROWN, 1165 Bay St. S. F. ..... Director
Mrs. JOHN H. BARKER, 1619 Santa Clara Av. Alameda. Cal. ..... Director
Mrs. FRANK S. BRITTAIN, 80 Cerritos Av. "Ingleside Terrace," S. F. S. F. ..... Director
Mrs. ALBERT E. BOYNTON, 70 Commonwealth Av. S. F. ..... Director
Mrs. RICHARD B. BELL, 2782 Filbert, S. F. ..... Director

MEMBERS

ABBOTT, Mrs. F. H., 69 Vicksburg.
AICHER, Mrs. A. JOHN, 2003 Broadway
AYER, Miss MABEL A., 145 Guerrero
BAKER, Mrs. THOMAS J., 500 Hyde
BARKER, Mrs. J. H., 1315 Weber St., Alameda
BARNES, Mrs. LOREN E., 400 36th Av.
BARRETT, Mrs. CHARLES L., 2626 Lyon
BARRETT, Mrs. GILBERT M., 2740 Lake
BELL, Mrs. RICHARD B., 2782 Filbert
BERGLOF, Mrs. ALFRED, 949 Fell.
BERRY, Mrs. CLARENCE J., St. Francis Hotel.
BICKEL, Mrs. ABBY F., Whitcomb Hotel.
BIGELOW, Mrs. D. E., "The Mansions" Berkeley, Cal.
BLATCHLY, Mrs. HARRY B., 1001 Pine
BOOTH, Mrs. ALBERT P., 3460 Clay
BOSLEY, Mrs. WILLIAM B. 1904 Broadway
BOTTS, Mrs. JAMES M., 2164 Hlde
BOYNTON, Mrs. ALBERT E., 70 Commonwealth
BRANN, Mrs. LILLIS GEORGE 2330 Larkin
BRITTAIN, Mrs. F. S., 80 Cerritos Av.
BROWN, Mrs. CLIVE A., 1165 Bay St.
CANNEY, Mrs. FREDERICK G 663-27th Av
CARSON, Mrs. EDWIN B., 655- 28th Av.
CARSON, Mrs. ROBERT N., Ross, Calif.
CASAD, Mrs. SAMUEL G., 2111 Franklin
CASHMAN, Mrs. W. E., 3637 Clay.
CLARK, Mrs. W. R. P., 2710 Filbert.
CLOUD, Mrs. A. J., 2775 Union.
COBURN, Mrs. IRA W., 253 Buena Vista Av.
COLLIER, Mrs. HENRY D., 2790 Green
CONNOLLY, Mrs. ROBERT E., 2747 Polk.
COOMBS, Mrs. FRANK E., 1145 Pine.
CRAWFORD, Mrs. GEORGE E., 775 Post
CROCKER, Mrs. WILLIAM, 949 Fell
CULBERTON, Mrs WM F. 30 West Clay Pk
CURTISS, Mrs. GILBERT I., Plaza Hotel
DAVIS, Mrs. FRED C., 515 Buena Vista Av.
DENNISTON, Mrs. EDW. G., 1521 Portola Dr.
DEWEY, Mrs. H. L., 3408 Geary
DISSTON, Mrs. ARTHUR D. 266 Urbano Dr
DORN, Mrs. N. A., 1802 Pacific Av.
DOWNING, Mrs. AGNES, 757 Sutter
DOWNING, Mrs. EDWARD, 2205 Sacramento.
DRENNAN, Mrs. RYLAND, 2989 Pacific Av
ELLIOT, Mrs. CHARLES, 520 Scenic Av., Piedmont, Alameda Co., Cal.
ELSTUN, Mrs. JOHN W., Hotel Fairmont
EVANS, Mrs. WILLARD, 2419 Washington.
FALLON, Mrs. JOSEPH P. Menlo Pk. Cal.
FARNHAM, Mrs. DANIEL C., 1980 Washington
FLOOD, Mrs. JAMES, 2601 Filbert
FOLGER, Mrs. S. B., 122 Guerrero.
FORD, Mrs. GEORGE K., 96 Sotelo Av.
FOSTER, Mrs. LYMAN D., 1335 Masonic.
FREYGANG, Mrs. PAUL, 1015 Van Ness.
GABBS, Mrs. MILTON F., Ross Valley.
GALE, Mrs. M. F., 1385 Greenwich
GEORGE, Mrs. WILLIAM H., 2574 Green
GRAHAM, Mrs. ROBERT J., 2634 Piedmont
HAMMER, Miss CORA F., 180 Clifford Ter.
HANCOCK, Mrs. JULES F., Piedmont, Cal.
HANIFY, Mrs. J. R., 2646 Vallejo.
HARMS, Mrs. ALFRED G., 1960 Vallejo
HART, Mrs. A. L., 710 Ellis.
HEBBARD, Mrs. M. E., 912 Mendocino Way, Berkeley, Cal.
HEGER, Mrs. D. C., 2428 Jackson.
HENDRICKS, Mrs. D. B., 990 Geary.
HINE, Mrs. CHARLES F. 100 Cerritos Av.
HOLMAN, Mrs. ARTHUR S. 34 W. Clay Pk
HOLMES, Mrs. FRED, 1074 Dolores.
HUTCHINSON, Mrs. CHAS. F., 482 16th Av.
HYLAND, Mrs. M. H., Victoria Hotel.
IRVINE, Mrs. RICHARD S., 759-11th Av.
JARBOE, Mrs. THOMAS, 598 Bush
JENSEN, Mrs. H. C., 516 Cole.
JESSUP, Mrs. J. D., 174 Liberty.
JOHNSON, Mrs. ALBERT B. 750 Sutter
JONES, Mrs. FREDERICK C., 3436 Clay
KEPNER, Mrs. JOHN M., 19 Jordan Av.
KLINK, Miss JANE. S., 2299 Sacramento
LAW, Mrs. HARTLAND, 5 Presidio Ter.
LAYMANCE, Mrs. M. J., 460 Staten Av. Oakland, Cal.
LEVISTON, Mrs. GEO., 2101 Van Ness Av.
LITTLE, Mrs. MATTHEW A., 107-24th Av.
LOVELAND, Mrs. H. D., 1595 Clay.
MADISON, Mrs. JAMES, 2250 Vallejo.
MANCKE, Mrs. WILLIAM S., 111 Wawona
MARTIN, Mrs. A. J., 2130 Bay Street
MASKEY, Mrs. ANNA, 52 Kearny
MASTICK, Mrs. M. C., 908 Shattuck Av., Berkeley, Cal.
MAUZY, Mrs. BYRON, 5901 Broadway Oakland, Cal.
MAUZY, Miss MARJORIE, 5901 Broadway Ave., Oakland, Cal.
McFARLAND, Miss JENNIE, 1001 Pine.
McNEAR, Mrs. ERSKINE B., McNears Pnt. Marin Co. Calif.
MIX, Mrs. L. W., Box 1027, Nogales, Ariz.
MOORS, Mrs. FRANK B., 1020 Union
NEWHALL, Mrs. C. C., 1915 Sacramento.
O'BRIEN, Mrs. E. A., 482 16th Av.
ORELLA, Mrs. F. R., 2925 Pierce.
PASQUALE, Mrs. E. V., 101 Buena Vista Av.
PATTERSON, Mrs. ALEXANDER M.
PLANT, Mrs. R. HENRY., 111 Wawona Av.
PRATT, Mrs. C. F., 348 Granada.
REDNALL, Mrs. WILLIAM W., 2500 Filbert
REGENSBERGER, Mrs. M., 3879 Jackson

FORUM CLUB (Continued)

MEMBERS (Continued)

SCOTT, Mrs. A. W., Fairmont Hotel.
SCOTT, Mrs. J. HARRY, 1362 Page
SCOTT, Mrs. JOHN T., 553 Oakland Av., Oakland, Cal.
SELWOOD, Mrs. W. GORDON, 1387-5th Av
SHUCKING, Mrs THEO. E. 74 Allston Way
SINCLAIR, Mrs. NORMAN J., 1925 Jackson
SKINKLE, Mrs. ALMERON, Porterville, Cal.
SLAVEN, Mrs. JOHN W., 555 Sutter
SMITH, Mrs. HELEN A., 480 Ellis
SNEATH, Mrs. GEO. R., San Bruno.
SPALDING, Mrs. GEORGE S., 2859 Sterner
STEINBERGER, Mrs. NATHAN 2005 Sacra.
STRICKLAND, Mrs. SIDNEY L., 2401 Fill.
SWETT, Mrs. WILBER M., 1370 Taylor
TAIX, Mrs. PETER L., 1233 Arguello Blvd.
TERSCHUREN, Mrs. G. F., 302 Douglas
TROWBRIDGE, Mrs. H. O., 635 Sutter.
TRYON, Mrs. ADDIE I., 2200 Vallejo
UHL, Mrs. ADOLPH, 2099 Pacific Av.
WAHL, Mrs. HUGO A., 931 Anza St.
WALTON, Mrs. B. F., 360 Chicago Av., Oakland
WARNER, Mrs. ALEX., 1369 Hyde
WEBER, Mrs. ETHEL JAMISON,
WEBSTER, Miss SADIE A., 1124 Morton St., Alameda, Cal.
WEILE, Mrs. CHARLES M., 62-6th Av.
WELCH, Mrs. HENRY SEELEY, Regent Hotel.
WHETSTON, Mrs. VERNON G., 1856 Green
WHICHER, Mrs. JOHN, 290 Brentwood Av
WHITE, Mrs. ROBT., Warrington Apts.
WIELAND, Mrs. EMIL J., 2000 California
WISMER, Mrs. EINAR, 1439 43rd Av.
WOOD, Mrs. CHAS. M., 851-52nd, Oakland
WRIGHT, Mrs. CLEVELAND ROSS 582-23rd Avenue
WRIGHT, Mrs. CYRUS S., 528 Churchill Av., Palo Alto, Cal.
WRIGHT, Mrs. FRANCIS M., 2460 Larkin
ZEILE, Mrs. EDWARD G., 775 Post.

THE WOMAN'S CITY CLUB OF SAN FRANCISCO

Founded by The National League for Woman's Service.

465 Post Street, San Francisco. Telephone Kearny 8400.

Mrs. ALFRED P. BLACK, 1260 Chestnut, S. F. ..... President
Mrs. CHARLES MINER COOPER, 2550 Buchanan, S. F. ..... 1st Vice-President
Miss MARION W. LEALE, 2475 Pacific Av. S. F. ..... 2nd Vice-President
Mrs. WILLIAM B. HAMILTON, Fairmont Hotel. S. F. ..... 3rd Vice President
Mrs. WILLIAM F. BOOTH Jr., 738 Camino Del Mar S. F. ..... Recording Secretary
Mrs. EDWARD H. CLARK Jr., 19 Chesterway, San Mateo, Cal. .... Corresponding Secretary
Miss MABEL PIERCE, 1000 Chestnut, S. F. ..... Treasurer
Miss CARLIE I. TOMLINSON, Women's City Club, 465 Post. Executive Secretary.

BOARD OF DIRECTORS

Mrs. ALFRED P. BLACK
Ms. WILLIAM F. BOOTH Jr.
Mrs. LE ROY BRIGGS
Dr. ADELAIDE BROWN
Miss SOPHRONIA BUNKER
Mrs. LOUIS J. CARL
Mrs. S. G. CHAPMAN
Mrs. EDWARD H. CLARK Jr.
Mrs. CHARLES MINER COOPER
Miss MARY C. DUNHAM
Mrs. MILTON H. ESBERG
Miss IRENE FERGUSON
Mrs. CLEAVELAND FORBES
Mrs. WILLIAM B. HAMILLTON
Mrs. MARCUS S. KOSHLAND
Mrs. LOVELL LANGSTROTH
Miss MARION W. LEALE
Mrs. PARKER S. MADDUX
Miss HENRIETTA MOFFAT
Mrs. HARRY STAATS MOORE
Miss EMMA L. NOONAN
Mrs. HOWARD G. PARK
Miss ESTHER PHILLIPS
Miss MABEL PIERCE
Mrs. EDWARD S. RAINEY
Mrs. PAUL SHOUP
Mrs. H. A. STEPHENSON
Mrs. THOMAS A. STODDARD
Mrs. H. L. TERWILLIGER

S. E. FISCHER & COMPANY

Established 1889

STEEL AND COPPER PLATE ENGRAVERS, PRINTERS, EMBOSSERS

SPECIALIZING IN SOCIAL AND COMMERCIAL STATIONERY

461 BUSH STREET SAN FRANCISCO

Phone Kearny 1116

THE MME. BLAIS' SHOPPE

SCIENTIFIC SURGICAL FITTINGS

Also

CORSETS—UNDERWEAR—HOSIERY

1100 SUTTER STREET Telephone Graystone 3725

SAN FRANCISCO

Sorosis Club

Meets at Sorosis Club Rooms, each Monday of the month. 536 Sutter street. Founded September 8, 1893. SorosisDay first Monday in December. Telephone Kearny 5273.

OFFICERS AND DIRECTORS

Mrs. MILTON E. UNGER, 321 Lake, S. F. ....President
Mrs. WILHEIM WINTERHALTER, 2211 Buchanan, S. F. ....1st Vice-President
Mrs. ARTHUR MERRILL BROWN, Francesca Apts., 850 Powell, S. F., 2nd Vice-President
Mrs. ALFRED E. ANDERSON, Beldla Vista Apts., 1001 Pine St, S. F. 3rd Vice-President
Mrs. WILLIAM D. KEYSTON, Canterbury Hotel, 750 Sutter S. F. ....Fourth Vice-President
Mrs. ROBERT S. ATKINS, 2621 Larkin, S. F. ....Recording Secretary
Mrs. WILLIAM C. HOBDY, 2821 Divisadero, S. F. ....Corresponding Secretary
Mrs. ROBERT M. LUTZ, 128 Eighth Av. S. F. ....Business Secretary
Mrs. JOSEPHINE P. BORDA, 1899 California S. F. ....Treasurer.
Mrs. HENRY CLAY JUDSON, 3389 Washington, S. F. ....Associate Director
Mrs. E. E. PARK, Belvedere, Marin Co, Calif. ....Associate Director
Mrs. WILFRED H. MATSON, 517 Dorchester Road, San Mateo, Cal. ....Associate Director
Mrs. WILFRED H. MATSON, 517 Dorchester Road, San Mateo Cal. ....Associate Director
Mrs. JESSE S. ANDREWS, 2270 Broadway., S. F. ....Associate Director
Mrs. ALEXANDER Z. HIGH, 2595 Washington, S. F. ....Associate Director

LIFE MEMBERS

BUCKNALL, Mrs. GEORGE J., 2853 Green.
CHITTENDEN, Mrs. A. B. 1351 Sutter
DE WOLFE, Mrs. H. C., 3064 Sacramento
DUNBAR, Mrs. LUIS LANE, 26 Jordan Av.
EARL, Mrs. GUY C., 2914 McClure Oakland, Cal.
LEWELLING, Mrs. ELI, 809 Crocker Bldg.
O'HALLORAN, Miss ROSE, 237 Broderick.
ROWAN, Mrs. ANDREW S., 1036 Vallejo St. and "Outcrop Rowan Way," Mill Valley,
SCOTT, Mrs. IRVING, 2364 Pacific Av.
WILSON, Mrs. E. W., 912 Powell
YOUNGER, Mrs. WM. J., Paris, France

HONORARY MEMBERS

BROOKS, Mrs. ADELE, 1499 Sutter
BUTLER, Mrs. A. B., London, England
BOND, CARRIE JACOBS, Hollywood, Cal.
CARMICHAEL-CARR, Mrs. S., London, England.
REINHARDT, Dr. AURELIA, Mills College,
STUMP, Mrs. I. C., 2507 Pine

MEMBERS

ADAMS, Mrs. JEWETT W., Stanford Court Apartments.
ATKINS, Mrs. ROBERT S., 2621 Larkin.
ANDERSON, Mrs. ALFRED E., 1001 Pine.
ANDREWS, Mrs. JESSE S., 2270 Broadway Ave., Berkeley, Cal.
AUGSBURY, Mrs JOHN C 3799 Washington
AUSTIN, Miss STELLA S., 1423 Scenic
BAILEY, Mrs. JAMES DYAS, 1040 Fulton
BATES, Mrs. GEORGE E., 2767 Clay.
BEARDSLEE, Mrs. FREDERICK W., 2669 Greenwich
BELCHER, Mrs. ADELINE N., Claremont Hotel, Berkeley, Cal.
BERTHEAU, Mrs. MAX A., 2416 Gough
BIRMINGHAM, Mrs. JOS. E., 2730 Pierce.
BLAISDELL, Mrs. EMMA W., 2741 Baker.
BORDA, Mrs. JOSEPHINE, 1899 California.
BOSCHKE, Mrs. GEORGE W., 2790 Green
BORDEN, Mrs. IVEY L., Clift Hotel
BROWN, Mrs. ARTHUR M., 850 Powell
BUCKINGHAM, Mrs. A. E., 2808 Jackson
BURCKES, Miss ARDELE, Colonial Hotel
BURD, Mrs. WILLIAM, 2336 Divisadero.
CASWELL, Mrs. GEO. W., 1921 Sacramento
CHAQUETTE, Mrs. C. A., 2150 Hyde
CHRISTIN, Mrs. CHAS. A., 2660 Green.
CLARK, Mrs. EDWARD H., 410 Hearst Bg.
CLARK, Mrs. RICHARD A., 2833 Bancroft Way, Berkeley, Cal.
CLAY, Mrs. PHOEBE W., 224 Sixteenth Av
CLAYES, Mrs. WELLINGTON I., 1500 Willow Av, Burlingame, Cal.
COLE, Mrs. CHAS. C., 2756 Vallejo.
COWELL, Miss HELEN E., 2610 Jackson
CRIST, Mrs. WILEY F., 3448 Clay
DANFORTH, Miss FANNIE M., Fairmont Hotel, S. F.
DAVIS, Mrs. JOHN W., Canterbury Hotel, 750 Sutter, S.F.
DAVIS, Mrs. WINFIELD SCOTT, 1940 Broadway, S. F., or Ross, Cal.
DEAN, Miss LILLIAN, 3450 Clay.
DENNISON, Mrs. WM. E., 26 Broderick.
DERNE, Mrs. HARVEY, 825 The Alameda Berkeley, Cal.
DOLLIVER, Mrs. SEWALL, 3675 Washington.
DONALDSON, Mrs. ROBERT A., 2715-68th Av. Elmhurst, Oakland, Alameda Co, Cal.
DOUGHERTY, Mrs. CHAS. M., 3320 Baker
DREW, Mrs. W. J., 67 Buena Vista Terrace
DUNNE, Mrs. PETER F., 3905 Clay.
FAIRFAX, Mrs. JOHN C., Colombia, S. C.
FENNIMORE, Mrs WATSON D 1896 Pacific
FIFE, Mrs. JOSEPH, 3870 Jackson.
FOOTE, Mrs. HENRY S., Corte Madera, Marin Co., Cal.
FREYGANG, Mrs. PAUL, 1015 Van Ness Av.
GRAY, Mrs. WILLIAM J., Stanford Court Apartments.
GRIFFITH, Mrs. ARCHER C., 119 Palm Av.
HALL, Mrs. JENNISON C., 1800 Franklin
HANIFY, Mrs. JOHN R. 2646 Vallejo.
HANNAM, Mrs. WILLIAM H., 2304 Vallejo
HARMES, Mrs. JOHN T., Fairmont Hotel.
HART, Mrs. ALBERT L., 3779 Clay.
HAS BROUCK, Mrs. A., 20 Walnut
HASSETT, Mrs. MARTIN CARROLL, 1765 Vallejo.
HAVEN, Mrs. THOMAS E., 2400 Vallejo.
HENDERSON, Mrs. L. O., Fairmont Hotel
HIGGINS, Mrs. MARVIN R., Fairmont Hotel
HIGH, Mrs. ALEXANDER Z., 2595 Washington, S. F.
HINCKS, Mrs. J. H., 1907 Leavenworth
HOBDY, Mrs. WM. C., 2841 Divisadero
HOBSON, Mrs. JOS. W., 1907 Leavenworth
HODGEN, Mrs. J. D., 2713 Webster St., Berkeley, Cal.
HOLMES, Mrs. C. EDWARD, Belvedere, Cal.
HOLMES, Mrs. HOWARD C., 640 Sutter
HUFFMAN, Mrs. CHAS. H., 119 Palm Av.
HUNT, Mrs. CHAS. F. Mark Hopkins Hotel
JAMES, Mrs. LOUIS, 1121 Bay St., Alameda, Cal.
JENSEN, Mrs. HERBERT C., 516 Cole
JUDSON, Mrs. CHARLES C., 3636 Clay.
JUDSON, Mrs. HENRY C., 3398 Washington.
KELLEY, Mrs. LYMAN A., 1482 Sutter

SOROSIS CLUB (Continued)

MEMBERS (Continued)

KEYSTON, Mrs. WILLIAM D., 750 Sutter
KIERULFF, Mrs. JOS. L., 2311 Broderick
KIERULFF, Mrs. T. C., 15 Walnut
LANDERS, Mrs. WILLIAM J., 640 Sutter
LARTIGAU, Mrs. AUGUST J., 2701 Larkin
LAWTON, Mrs. MARY N., 15 Walnut
LEAVITT, Mrs. JOHN W., 101 20th Av.
LEONARD, Mrs. ALEXANDER T., 1124 Fulton
LITCHFIELD, Mrs. J. M., 640 Sutter
LOCKE, Miss FLORENCE, Bolinas, Marin County, Cal.
LOOSLEY, Mrs. JOHN, Sausalito, Cal.
LUCAS, Mrs. FRANCIS W., 2150 Vallejo
LUCHSINGER, Mrs. GEORGE, 2222 Lyon.
LUTZ, Mrs. ROBERT M., 128 Eighth Av.
MACKENZIE, Mrs. JAMES A., Pebble Beach, Cal., or Hobart Bldg., S. F.
MANN, Mrs. HARRY RICE, 465 Post
MARTIN, Mrs. ELEANOR D., 2040 Broadway.
MARTIN, Miss MARY A., 339 21st Av.
MASTEN, Mrs. JOSEPH M., 3954 Washington
MATHEWS, Mrs. VICTOR, 2816 Pierce
MATSON, Mrs. WILFRED H., 517 Dorchester Road, San Mateo, Cal.
McCARGAR, Miss DOROTHY, Colusa, Cal.
McDOUGALL, Mrs. B. C., 88 Plaza Drive Berkeley, Cal.
McFARLAND, Mrs. ALONZO G., 1683 8th Av.
MILLS, Mrs. WARREN F., 3329 Clay.
MONROE, Mrs. HENRY E., 2623 Divisadero
MOYLE, Miss ANNA SHELDON, 20 Walnut
OKELL, Mrs. CHARLES J., Fairmont Hotel, S. F.
PARK, Mrs. E. E., Belvedere, Cal.
PHILLIPS, Mrs. WM. W., 1824 Jackson
PIERSON, Mrs. LAWRENCE H., 5271 Broadway Terrace, Oakland, Calif.
PLANT, Mrs. SYDNEY L., 2222 Hyde.
PRATT, Mrs. ELINOR D., 68 Post.
PRESSLEY, Mrs. JAMES F., 2221 Pacific Av
PRINGLE, Mrs. JAMES R., 2512 Fillmore.
RHODIN, Mrs. CARL J. 6468 Benvenue Av Oakland, Cal.
ROBERTSON, Mrs. JOHN H., 25 Sixth Av
ROCKWELL, Mrs. PHOEBE C., 465 Post
ROSSIER, Mrs. CHARLES A., 1775 Golden Gate Av., S. F.
RUCKER, Mrs. JOSEPH H., 1899 California
SCHILLING, Mrs. AUGUST, 2006 Washington St.
SEALE, Mrs. H. W., Clift Hotel.
SESSIONS, Mrs. DAVID R., 750 Sutter
SHEPARD, Mrs. A. D., 3987 Drexel Blvd., Chicago, Ill.
SIMPSON, Mrs. ANDREW, Fairmont Hotel
SPIEKER, Mrs. JOHN JOSEPH., 1925 Gough
STANTON, Mrs. LEWIS E., 2826 Pierce.
STANYAN, Mrs. CHARLES H., 2006 Bush.
STANYAN, Miss JENNIE H., 2006 Bush.
STEWART, Mrs. JAMES, 3038 Jackson
STONE, Mrs. ELEANOR H., 1369 Hyde
STULL, Miss FLORENCE AGNES, 3377 Pacific Av.
SWEIGERT, Mrs. JONATHAN, 1414 Greenwich
THAYER, Mrs. C. A., 2222 Hyde.
THORNE, Mrs. ANDREW, Fairmont Hotel
TUFTS, Mrs. JOHN B., 1000 Lake.
TURNER, Mrs. FRANK I., 2576 Green.
UNGER, Mrs. MILTON E., 321 Lake.
VAN WINKLE, Miss HELEN, 2921 Washington.
VOLKMANN, Mrs. GEORGE F., 2307 Broadway.
WALLACE, Mrs. JOHN PERRET, Los Gatos, Cal., or 1075 California, S. F.
WARNER, Mrs. ALEXANDER, 640 Sutter
WATT, Mrs. ROLLA V., 1 Baker.
WEAVER, Mrs. CHESTER N., 51 Commonwealth Av.
WHITING, Mrs. R. V., 2164 Hyde.
WHITLEY, Miss ANNE, Keystone Apts.
WILCOX, Mr. WM. E., 1896 Pacific Av.
WILLIS, Mrs. F. GLOUCESTER, 2219 Pacific Av.
WILSON, Mrs. CHARLES H., 800 Bush
WINTERHALTER, Mrs. W. K., 2211 Buchanan.
YATES, Mrs. ROY O., Los Gatos, Cal.
ZUMWALT, Mrs. FRED H., 3880 Clay

ENGRAVING or Process Engraving—All Styles WEDDINGS—Visiting Cards

MONOGRAM AND BUSINESS STATIONERY, EXCLUSIVE STYLES, CHRISTMAS CARDS

SPECIAL 200 SHEETS GOOD BOND PAPER AND 100 ENVELOPES—PRINTED $1.00

Down Town Press
Douglas 5306
39 Lick Place
SAN FRANCISCO

That Man Pitts Co.
Kearny 8052
386 Post St.
SAN FRANCISCO

Herbert L. Coggins
Stationer
2032 Broaway, Glen. 7779
OAKLAND

MODISTE

PHONE
DOUGLAS 6651

MME. ZANON

Sixth Floor

233 POST STREET

SAN FRANCISCO

California Club

Telephone Graystone 3516 — 1750 Clay Street, San Francisco

Meetings first and third Mondays at 10 A. M.

OFFICERS AND DIRECTORS

Mrs. JOSEPH VICTOR, 363 Tenth Ave. S. F. ..... President
Mrs. E. FRANK ENOCHS, 1553 California, S. F. ..... 1st Vice-President
Mrs. JOHN REES JONES, San Anselmo, Cal. (Box 314) ..... 2nd Vice-President
Mrs. SAMUEL DANNENBAUM, 895 Sutter, S. F. ..... Recording Secretary
Mrs. WILLIAM B. RYDER, 531 Twelfth Ave. S. F. ..... Financial Secretary
Mrs. JOSEPH E. O'DONNELL, 1422 Francisco, S. F. ..... Corresponding Secretary
Mrs. WALTER H. MACAULAY, 1509 Pine, S. F. ..... Social Secretary
Mrs. CHARLES P. WEST, 3801 21st Street S. F. ..... Treasurer
Mrs. W. W. BEDFORD, 1142 Hyde, S. F. ..... Director
Mrs. GEORGE W. BOXTON, 1615 Lyon S. F. ..... Director
Mrs. CHARLES B. BABCOCK, 140 St. Elmo Ave. S. F. ..... Director
Mrs. MEYER JACOBS, 363 Tenth Ave. S. F. ..... Director
Mrs. EDWARD J. MORSER, 85 Palm Ave. S. F. ..... Director
Mrs. FRANK, ROWLAND RITCHIE, 1175 Filbert, S. F. ..... Director
Mrs. NORMAN D. MORGAN, 42 Loyola, S. F. ..... Director
Mrs. A. FORREST HILTON, 1360 Lonbard S. F. ..... Director

MEMBERSHIP COMMITTEE

Mrs. JOHN REES JONES, San Anselmo, Marin Co, Calif. (Box 314) ..... Chairman
Mrs. PHILIP AARONSON, 333 Santa Ana
Mrs. LORING A. COLLINS, 161 Jordan Av.
Mrs. MEYER JACOBS, 639 Cole
Mrs. WILLIAM KAHMAN, 682 20th Av.
Miss LILLIAN O'NEIL, 12 Palm Av.
Mrs. THOMAS PALACHE, 2637 Larkin
YOUNG, Mrs. JAMES, 1617 Lyon Street S. F.

ACTIVE MEMBERS

AARONSON, Mrs. PHILIP V., 70 Northwood Dr.
ABBOTT, Mrs. FRANK H., 69 Vicksburg
ADAMS, Mrs. ANNETTE, 95 5th Av.
ADAMS, Mrs. JEWETT W., Stanford Court Apts.
AICHER, Mrs. A. JOHN, 2001 Broadway
ALDRICH, Mrs. AGNES, 2649 Van Ness.
ANDERSON, Mrs. MARCELLUS O., 1334 Waller
ANNEAR, Mrs. JOHN, 2 Linaries Av.
APPEL, Mrs. JULIUS, 318 26th Av.
ARMACOST, Mrs. E. W., 183 Edgewood Av
ARMSTRONG, Mrs. L. D., 307-30th Ave.
ARMSTRONG, Mrs. R. M. J., 1129 Green
ATWOOD, Mrs. WILLIAM A., 1369 Hyde
BABCOCK, Mrs. CHAS. B., 140 St. Elmo Av.
BAKER, Mrs. JOHN Jr., 1285 Oak
BAKER, Mrs. ROSETTA, 814 California.
BALDWIN, Mrs. EDWARD L., Biltmore Hotel
BANKS, Mrs. WILLIAM H., 95 Linares Av.
BAUSS, Mrs. LAURETTA P., 15 San Anselmo Av.
BEANSTON, Mrs. MELISSA, 25 Hollis.
BEARD, Mrs. JOHN L., Somerton Hotel
BECSEY, Mrs. IRENE, 833 Ashbury
BEDFORD, Mrs. WILLIAM, 1142 Hyde.
BEECHER, Mrs. E., Cupertino, Cal.
BEECHER, Mrs. G. C., 1745 Washington
BELCHER, Mrs. GEORGE A., 1390 Taylor
BELLINGALL, Miss CORA, 1821 Filbert, Oakland, Cal.
BENEDICT, Mrs. EGBERT J., Covina, Cal.
BENNETT, Mrs. F. C., Mill Valley, Calif.
BENNINGER, Mrs. CHAS. J., 486 4th. Av.
BERGEROT, Mrs. P. ALEXANDRE, 3065 Pacific Av.
BERTIN, Mrs. CHARLES L., 1550 Filbert
BIANCHI, Mrs. LILLIAN, 1366 Francisco.
BICKEL, Mrs. ABBIE F., Granada Hotel.
BIGLEY, Mrs. GEO. F., 44 Cornwall.
BLACK, Mrs. ALFRED P., 1260 Chestnut
BLACKBURN, Mrs. A. L., 523-12th Av.
BLACKWOOD, Miss LUCY B., 1482 Sutter
BLATCHLY, Mrs. HARRY B., 1001 Pine.
BLISS, Miss AMELIA M., 2212 West Adams, Chicago, Illinois.
BLISS, Mrs. C., 1761 Leavenworth
BODY, Miss CLEVA, 800 Geary
BOGGS, Mrs. ANGUS G., 640 Sutter
BONFILS, WILLIAM B., 37 Florence
BONNHEIM, Mrs. EDWARD, 2105 Divisadero.
BOUDWIN, Mrs. C. B., Seattle, Wash.
BOWEN, Dr. JANE M., Berryessa Road, San Jose, Cal.
BOXTON, Mrs. GEORGE W., 1615 Lyon.
BOYEN, Mrs. HENRY F., 2939 Sacramento
BRADLEY, Mrs. VIRGINIA S., 2714 Pacific Av.
BRANCH, Mrs. F. M., 319 14th. Av.
BRANDT, Mrs. JACOB, 3331 Sacramento.
BRASCH, Mrs. SAMUEL L., 268 16th. Av.
BRINSTAD, Mrs. C. W. B., 2929 Lincoln Way
BROOKS, Mrs. J. H., 1200 Taylor
BROWN, Miss ELISE, 2740 Green
BROWN, Mrs. F. D., 1225 28th Av.
BROWN, Miss JOSEPHINE, 2740 Green
BROWN, Mrs. JAMES D., 2445 21st Av.
BROWN, Mrs. NELSON L., 664 Fifth Av.
BUTTERFIELD, Mrs. J. E., 262 20th Av.
BYRNES, Mrs. J. E., 561 14th Av.
CAHEN, Miss BLANCHE, 421 Spruce
CAHILL, Mrs. EDWARD F., Huntington Apts., 1075 California
CALLENDER, Mrs. A. E., Burlingame, Cal.
CALLISON, Mrs. FRED W., 1680-9th Av.
CAMPBELL, Mrs. E. W., 1642 Larkin.
CAMPODONICO, Mrs. CHAS., 1424 Jones.
CARMANY, Mrs. RINGGOLD, 1900 Leavenworth.
CAROE, Mrs. PERCY M., 747 Leavenworth.
CARPENTER, Miss ALICE, San Mateo, Cal.
CASWELL, Mrs. GEORGE W., 1921 Sacramento
CHEFFINS, Mrs. FLORA, 6314 California.
COLBURN, Mrs. O. M., 3839 20th St.
COLEMAN, Mrs. B. F. 2025 Baker.
COLEMAN, Mrs,. ETTA, Bellevue Hotel
COLLINS, Mrs. ASA W., 146 Jordan Av.
COLLINS, Mrs. LORING A., 161 Jordan Av.
COLLINS, Mrs. WM. P., 2135 Sacramento.
CONLEY, Mrs. BERNICE F., 599 26th. Av.
CONNING, Mrs. ROBERT, 2060 Green
COOK. Mrs. FINLAY, 112 Lyon
COOPER, Mrs. CHAS. MINER, 2550 Buchanan.
COX, Mrs. EDWIN E., 277 South Coronado, Los Angeles, Cal.
CRIM, Mrs. GEORGE S., 2360 Howard
CRITTENDEN, Miss MARY L., 690 Waller.
CROCKER, Mrs. J. H., 766 Sutter
CROSSCUP, Mrs. IRA O., 2764 Filbert.
CROUDACE, Mrs. F. W., 1863 Vallejo.
CROWELL, Mrs. W. S., 1462 Waller
CROWLEY, Miss MARY E., Cadillac Hotel.
CULVER, Dr. BLANCHE, 150 11th. Av.

CALIFORNIA CLUB (Continued).

RESIDENT MEMBERS (CONTINUED)

CUMMING, Mrs. GEORGE, 3643 16th St.
CURRY, Miss Margaret B., 616 Buchanan
CURTIS, Mrs. RICHARD W., 152 8th. Av.
DALE, Mrs. FLORENCE, 2444 Great Highway.
DANNENBAUM, Mrs. B., 895 Sutter
DAY, Mrs. ELIZABETH M., 895 Sutter
DEAS, Mrs. W. B., 791 15th Av.
DEASY, Mrs. A. J., 148 Beulah
DEMPSEY, Mrs. THOMAS H., 1305 Ingraham, Los Angeles, Cal.
DE SABLA, Mrs. E. J., 727 46th Av.
DEXTER, Mrs. DAVID H., 1228 Taylor.
DICKEY, Mrs. N. A., 2201 Ocean Av.
DIXON, Mrs. CHARLES, 166 Corona St.
DONLON, Miss ELLA R., 3358 24th. st.
DONNELLY, Miss M. LOUISE, 731 46th Avenue
DONOVAN, Mrs. JOHN H., 225 Cole.
DOWDELL, Mrs. JAMES W., 168 Jordan Avenue
DRAKE, Mrs. ROBERT M., 123 Locust.
DREYFUS, Mrs. LEONARD, 430 17th Av.
DRIFFIELD, Mrs. V. C., 3201 Benvenue Av., Berkeley, Cal.
DRYDEN, Mrs. GEO. H., 390 Castenada Av.
DUDEN, Mrs. REGINALD, 533 29th Av.
DUNCAN, Mrs. ARCHIE, 487 22nd. Av.
ECKART, Mrs. GEORGE R., 1001 Pine.
EDMONDS, Mrs. F. C., 3768 23rd St.
EDWARDS, Mrs. H. W., 594 18th Av.
EICKHOFF, Mrs. HENRY, 1650 Lake.
ELLIOTT, Miss MARY A., 1242 18th Av.
EMERSON, Mrs. GEORGE A., 115 Madrone
EMMONS, Miss I C., 3740 Sacramento
ENGLISH, Mrs. MORRIS, 1860 Jackson
ENOCHS, Mrs. E. FRANK, 1553 California.
EPLEY, Mrs. F. M., 260 Vasque Av.
EPSTEEN, Mrs. ELLIOT M., 2865 Union
ETTER, Mrs. BURTON, 1553 Haight.
FAIRBROTHER, Miss MARY, Phelan Bldg
FERGUSON, Mrs. PHINEAS F., 2027 Vallejo.
FERNBACH, Mrs. OSCAR H., 639 42nd Av.
FINCH, Mrs. FABIAN, 2363 Larkin
FISHER, Mrs. HELEN, 735 Geary.
FLOOD, Mrs. ARTHUR M., Fairmont Hotel.
FLYNN, Mrs. JOHN, 661-14th Av.
FONDA, Mrs. CHARLES P., 3740 Sacramento
FRANK, Mrs. NATHAN H., 1827 Vallejo
FREEMAN, Mrs. ABRAHAM C., 3301 Washington.
FRISBIE, Mrs. G. E., Burlingame, Cal.
FULLER, Mrs. J. L., San Anselmo, Marin County, Cal.
GALBREATH, Mrs. ANDREW J., 260 Granville Way, "Merritt Terrace" S. F.
GAYNOR, Df. KATHERINE R., 975 Sutter
GILLESPIE, Mrs. ALBERT E., 2633 Green
GLASER, Mrs. EDWARD F., 201 Camino Del Mar, "Sea Cliff." S. F.
GOODMAN, Mrs. GEO. E. Jr., Los Angeles, Cal.
GORDON, Mrs. JAMES E., 1355 Leavanworth, or 15 Hazelwood.
GRAHAN, Mrs. THOS. F., Palace Hotel.
GRAY, Mrs. WALTER SCOTT, 1375 6th. Av.
GRAY, Mrs. WM. J., Stanford Court Apts.
GROOM, Mrs. MARIE, 833 Ashbury
GUITTARD, Mme., 3517 Sacramento.
GUNTZ, Mrs. F. H., 140 Page
HAGAR, Mrs. EUGENE B., 800 Miramar
HALE, Mrs. C. P., 154 Ronado Av.
HALL, Mrs. NORMAN, 2250 Cabrillo
HALSTED, Mrs. WM. A., 170 Sea Cliff Av.
HAMILTON, Miss BERTHA, Point Reyes, Sonoma County, Cal.
HAMLYN, Mrs. JOHN J., 1001 Pine
HAMMAR, Mrs. DORA I., 1802 Pacific Av.
HANIFY, Mrs. JOHN R., 2646 Vallejo.
HARRIES, Mrs. JAMES F., Los Altos, Cal.
HARRIS, Mrs. FRANK H., Edgewood Av.
HARRISON, Miss VIRGINIA, Canterbury Hotel.
HASSETT, Mrs. MARTIN C., 1725 Vallejo.
HASTINGS, Mrs. HENRY, Clifton Apts.
HATCH, Mrs. IRVIN C., 142 Hugo.
HAWES, Mrs. JOHN W., 1316 6th. Av.
HECHT, Miss EDITH, Francesca Apts.
HENDRY, Mrs. ANDREW M., 406-16th Av.
HENRY, Mrs. R. M., 458 Alvarado
HENSHAW, Mrs. JOSEPH, 1468 Great Highway.
HERGERT, Mrs. OTIS B., 5516 Fulton
HEROLD, Mrs. MARION, Mill Valley.
HERRING, Mrs. MARGARET M., 1346 6th. Av.
HERTZ, Mrs. LOUIS, Hotel Reich.
HEWITT, Dr. SOPHIE B., 135 Stockton.
HEYER, Mrs. CHARLES W., Canterbury Hotel.
HILL, Mrs. CLARENCE A., 1696 Golden Gate Av.
HILL, Miss ELIZABETH J., 1327 Leavenworth.
HILP, Mrs. HENRY, 3295 Clay.
HILTON, Mrs. A. FORREST 1360 Lombard
HITTELL, Mrs. CHARLES J., Berryessa Road, San Jose, Cal.
HJUL, Mrs. M. H., Lagunitas, Marin Co.
HOLCOMBE, Mrs. EMELIA A., 1965 Oak
HOPKINS, Mrs. C. B., 145 Santa Clara
HORNLEIN, Mrs. HUGH A., 2728 Green.
HOWARD, Mrs. J. W., 1021 Lincoln Way.
HOWARD, Mrs. WILLIAM S., 330 Funston
HYLAND, Mrs. RICHARD C., 1629 Taylor.
JACKSON, Mrs. J. F., 2631 Fillmire
JACOB, Mrs. GEORGE T., 3947 Sacramenta
JACOBS, Miss HATTIE H., 1590 Sacramento.
JACOBS, Mrs. MEYER, 639 Cole
JANES, Mrs. T. B., 380 Funston Av.
JASON, Mrs. W. E., 286 Jackson
JENSEN, Mrs. T. C., 900 Taylor
JESSON, Mrs. EDWARD R., 135 Central Av.
JONES, Mrs. JAMES H., 1262 41st Av.
JONES, Mrs. JOHN R., San Anselmo.
JONES, Mrs. ROBERT, 4821 California
KAHMAN, Mrs. EMMA G., 3810 Sacramento.
KAHMAN, Mrs. WILLIAM, 682 20th Av.
KAUFFMAN, Mrs. FELIX 3299 Washington.
KAYE, Mrs. L. M., 232 Maple
KEENAN, Mrs. JOSEPH B., 2646 Union.
KEIL, Mrs. NETTIE, 2350 28th Av.
KEMP, Mrs. HAROLD B., 682 28th Av.
KEMP, Mrs. JOHN H., 312 Maple
KERVAN, Miss IDA M., 1464 McAllister.
KINSEY, Mrs. CHARLES C., 1409 Hyde.
KITCHEN, Mrs. JOHN Jr., Walnut Creek, Contra County, Cal.
KLUMPP, Mrs. OTTO H., 911 Divisadero.
KOLBE, Mrs. GUSSIE E., 1392 Funston
KROENKE, Mrs. AUGUST, 57 Ashbury
KRONENBERG, Mrs. FRED, 830 Lake
KURTZ, Miss HELEN, Los Angeles, Cal.
KUSTEL, Miss FLORENCE, 116 Frederick
KUYKENDAL, Mrs. J. A., 1220 16th Av.
LAFONTAINE, Dr. EMMA C., 1211 Polk.
LAGOMARSINO, Mrs. LOUIS A., Los Angeles
LA MOTTE, Mrs. ROBERT S., 860 Bush.
LANDERS, Mrs. HENRY M., 470 10th Av.
LASTRETO, Mrs. C. B., 1075 California
LASTRETO, Mrs. EMILIO, Ross Cal.
LAUMEISTER, Mrs. ANTON, 365 Frederick
LAWLESS, Mrs. JOSEPH I., 1951 Fulton.
LAWSON, Mrs. ALBERT W., 106 Anza
LAZARUS, Mrs. LEON A., 2133 Lyon.
LEAKE, Mrs WM. S., Fairmont Hotel.
LEAVY, Mrs. LEONARD S., 2 Garcia Av.
LEE, Mrs. W. J. B., Los Angeles, Cal.
LEIBOLD, Mrs. J. GEORGE, 2140 Hyde.
LE NOIR, Mrs. CHESTER, 34 Walnut
LFONE, Miss VIOLET, 505-26th Av.
LEVI, Mrs. ALVAN B., 48 18th Av.

CALIFORNIA CLUB (Continued)

RESIDENT MEMBERS (CONTINUED)

LEVISTON, Mrs. GEORGE, 2101 Van Ness Av.
LEVY, Mrs. CHARLES, 526 Baker.
LEWEK, Mrs. S., 1001 Pine.
LIDSTONE, Mrs. MARK J., 1227 Stanyan
LILIENTHAL, Mrs. R. L., 1806 Vallejo.
LIMBAUGH, Mrs. WILLIAM A., 1454 California
LINCOLN, Mrs. PERCY W., 1685 18th Av.
LISTER, Mrs. HENRY B., 1337 12th Av.
LOBREE, Mrs. CELIA, 2146 Van Ness Av.
LOLLER Mrs. WALKER GARVES, 2820 Scott
LONG, Mrs. CLARA I., 2507 21st. Av.
LONG, Mrs. FLORA, 2507 Pine
LORRIGAN, Mrs. FRANK B., 2250 Hyde
LORYEA, Mrs. ESTHER, 2274 Pine
LOUDERBACK, Mrs. HAROLD, 535 Geary
LOWRIE, Mrs. WILLIAM, 645 Leavenworth
LUCAS, Mrs. A. E., 1000 Masonic Av.
MACAULEY, Mrs. WALTER, 1509 Pine.
MAC MASTER, Mrs. D. J., Majestic Hotel.
MACPHERSON, Mrs. CHAS. H., Philadelphia, Pa.
MAHANEY, Miss ETHEL, 576 40th Av.
MAINO, Mrs. FRANK, 605-16th Av.
MALONEY, Mrs. M. G., 1630 Clay
MARSH, Miss ALICE L., 1045 Church
MARSH, Mrs. FREDERICK D., 2774 Union
MARSH, Mrs. GEORGE T., Colorado Apts.
MARTIN, Mrs. JOHN ROSS, 1686 Hayes
MASON, Mrs. E. W., 2321 Van Ness Av.
MATHENEY, Mrs. CALIFORNIA, 3388 Clay.
MATTOON, Mrs. GEORGE, 2626 Larkin
MAXWELL, Mrs. THOMAS, 2000 California
MAY, Mrs. MARGARET C., 1285 Oak.
McCALLUM, Mrs. JOHN H., 123 Liberty.
McCLENAHAN, Mrs. HENRY C., 1105 Greenwich Terrace.
McCOLGAN, Mrs. C. I., 324 Larkin
McDONAGH, Mrs. WM. J., 5908 Elsie
McDONALD, Mrs. JAMES, 556 Mills Bldg.
McGOWAN, Mrs. FRANK G., Eureka, Cal.
McGOWAN, Mrs. GEO., Stanford Court Apts.
McKELVY, Mrs. SUZANNE, 251 2nd. Av.
McLEAN, Mrs. ALEX D., 133 Alton Av.
MERGUIRE, Mrs. EARL N., 15 Allston . Way.
MERVY, Mrs. EDWARD T., 3121 Franklin
MEUSSDORFFER, Mrs. ARTHUR H., 936 Clayton.
MEYERS, Mrs. EMILY, 216 Frederick
MILISICH, Mrs. KATE, 531 Prince, Oakland, Cal.
MILLS, Mrs. JOHN S., 2550 Gough
MINIFIE, Mrs. CHAS G., 1590 Sacramento.
MOORE, Dr. DOROTHEA, 327 South Kennon, Los Angeles, Cal.
MOORES, Mrs. CHAS W., 2839 Broderick.
MORGAN, Mrs. NORMAN D., 42 Loyola Terrace, near Fulton.
MORSER, Mrs. EDWIN J., 85 Palm Av.
MORTON, Mrs. WILLIAM F., 527 18th Av.
MOSS, Mrs. CECIL A., San Mateo, Calif.
MURPHY, Mrs. RUTH T., 2626 Vallejo
MURPHY, Mrs. W. L., 3569 Broadway, NY
MUSANTE, Mrs. ATTILO S., 1821 Jones.
MUSTO, Miss LAURA, 2848 Scott.
NAEGELIN, Mrs. F. M., 726 Sutter.
NEWELL, Mrs. GEORGE, 523-12th Av.
NEWMAN, Mrs. GEO., Los Altos, Box 555.
NICHOLS, Mrs. HIRAM D., 1350 Lawton.
NIESEN, Mrs. ERWIN W., 1421 Grove
NIXON, Mrs. WILLIAM, 5816 Geary
O'BRIEN, Mrs. D., 1208-6th Av.
O'Brien, Miss LENORA, 2677 California
O'DONNELL, Mrs. EMMA. 1400 Greenwich
OETZEL, Mrs. M., Palo Alto, Cal.
OFFER, Mrs. KARL, 891 43rd Av.
OFTEDAHL, Mrs. Miss MAE F., 1631 Larkin
O'KEEFE, Miss MAE F., 1631 Larkin
OLCOVICH, Mrs. JOSEPH, 960 Green
OLDER, Mrs. BENJAMIN J., 960 Green
OLIVER, Mrs. A. ST. JOHN, 250 Stanyan
O'NEIL, Miss LILLIAN B., 12 Palm Av.
ONSTOTT, Miss MAUD, 440 Geary
OPPENHEIMER, Mrs. JULIUS, 2241 Sacramento
ORR, Mrs. JAMES W., 465 Bellevue Av.
OWENS, Mrs. WILLIAM J., 428 38th. Av.
PALACHE, Mrs. THOS. H., 2637 Larkin.
PALMER, Mrs. SILAS S., 60 Alpine Ter.
PAPE, Mrs. JOHN H., 2725 Prince
PERNAU, Mrs. HENRY F., 2405 Green
PETERS, Mrs. C. E., 2006 E. 19th St.
PETERS, Mrs. HERMAN C., 74 Piedmont.
PINDER, Mrs. JOSEPH W., 1315 Polk
POMEROY, Mrs. A. A., 406 18th Av.
POOLER, Mrs. EARL, 631 Masonic Av.
PRATT, Mrs. JOHN J., 799 36th Av.
PRENTISS, Mrs. CHARLES W., 243 32nd Avenue
PROVOST, Miss CHARLOTTE E., 722 Fell
PRUETT, Mrs. JOHN F., 519-14th Ave.
PYLE, Mrs. FLETCHER S., 1037 Church
RAMPE, Mrs. WILLIAM E., 556 46th. Av.
RADER, Mrs. GEORGE, 1244 28th Av.
RAMPE, Mrs. WILL E., 556 46th Av.
RAY, Mrs. N. C., Redlands, Cal.
RAY, Mrs. WILLIAM R .,San Mateo, Cal.
RATTO, Mrs. GEORGE W., 163 Clay
RASPILLAR, Mrs. JOSEPH 1745 San Pablo
REED, Mrs. ALMA, 1655 Jones
REINHARDT, Dr. AURELIA HENRY, Mills College, Alameda Co., Cal.
REMINGTON, Mrs. N. F., 26 Piedmont Court, Piedmont, Cal.
REVALK, Mrs. RICHMOND E., 3827 California.
REYNOLDS, Mrs. A. T., Walnut Grove, Cal.
RHINE, Miss ESTHER, 950 Anza
RICH, Mrs. ROSS C., 830 Cole.
RIGGINS, Mrs. HAMILTON J., 241 16th Av.
RITCHIE, Mrs. FRANK R., 1175 Filbert
ROGERS, Mrs. GEORGE, 969 Bush.
ROOT, Mrs. C. B., 1163 Pine.
ROSENER, Mrs. CHAS. S., Whitcomb Hotel.
RUBL, Mrs. C. C., 1080 Bush
RYDER, Mrs. WILLIAM B., 531 12th. Av.
SAMUEL, Mrs. MAX 266 Pacheco.
SANDRCOCK, Mrs. WM. F., Los Angeles
SANDS, Mrs. ROBERT J., 1906 Baker
SARGEANT, Mrs. SIDNEY B., 2111 Hyde
SAWTELLE, Mrs. CHARLES, Seattle, Wash.
SAWYER, Mrs. FRANK W., 1618 18th. Av.
SCHAD, Mrs. ISADOR, 965 Geary
SCHERZER, Mrs. CHAS. A., 874 Chestnut.
SCHILLER, Mrs. M., 102 Raymond Av., San Anselmo, Cal.
SCHMIDT, Mrs. EDWIN VAL 811 Clement
SCHOLTZ, Mrs. ELSIE F., 330 23rd Av.
SCHWERIN, Mrs. WM. G. A., 1700 Golden Gate
SCOBLE, Mrs. THOMAS, 363 14th. Av.
SCOTT, Mrs. ALBERT WOODBURN, Fairmont Hotel.
SCOTT, Mrs. A. W. Jr., 1980 Washington
SCOTT, Miss ALICIA, 3943 Park Blvd., Oakland
SCOVILLE, Miss BERNICE J., 1500 Willard.
SCOVILLE, Mrs. JOHN J., 1500 Willard
SEELEY, Mrs. JOSEPH, 1800 Franklin.
SEMPLE, Miss TESSA, 1694 Fell.
SEXTON, Mrs. ELLA M., 171 Parnassus
SHARMAN, Mrs. THOS. R., 1514 Irving
SHARP, Mrs. JAMES G., Palo Alto, Cal.
SHAW, Mrs. HERBERT, 3300 Laguna
SHEA, Mrs. JAMES, 2415 Octavia.
SHERMAN, Mrs. A. P., Keystone Apts.
SHORTALL, Mrs. EDWARD P. 2260 Vallejo
SIMMONS, Mrs. CHAS. A., 1020 Union.
SKELLY, Mrs. AUGUSTINE G., 112 Carl
SKINNER, Mrs. E. E., Eureka, Cal.

CALIFORNIA CLUB (Continued)

RESIDENT MEMBERS (CONTINUED)

SLEEPER, Miss LAURA, 1975 Marin Av., Berkeley, Cal.
SMITH, Mrs. ALEX. L., 1230 25th Av.
SMITH, Mrs. ALMA WARD, 14th. & Hopkins, Oakland, Cal.
SMITH, Mrs. JULIUS PAUL, Fairmount Hotel
SMITH, Mrs. NICHOLAS T., San Carlos.
SMITH, Mrs. WM. A., 6231 California.
SNODGRASS, Mrs. D. S., 805 Leavenworth
SPARLING, Mrs. F., 2720 Elmwood Av., Berkeley, Cal.
SPIEGL, Mrs. F. H., 1755 Franklin
SPONGLE, Mrs. F. M., 801 Sutter.
SPRINGER, Mrs. GEO. W., 615 Taylor
STADMULLER, Mrs. F. D., 819 Eddy.
STANTON, Mrs. FRANK J., 1739 Grove
STARK, Mrs. EDITH A., 2215 86th Av.
STEINBERGER, Mrs. M., 2205 Sacramento
STONE, Mrs. BERTRAM, 780 Funston Av.
STRANGE, Mrs. SELBY P., 452 34th Av.
STRAUSS, Mrs. A., 162 21st Av.
STRICKLAND, Mrs. SIDNEY L., 2425 Fillmore.
STUBENBORD, Mrs. ERNESTINE, 166 Corona
SUGGETT, Mrs. ALLEN H., 850 Francisco
SUTHERLAND, Mrs. T. P., 514 18th. Av.
TEMPLEMAN, Mrs. HENRY, 559 12th. Av.
TERKEL, Mrs. A., Reedley, Fresno Co.,
THOMPSON, Mrs. CHAS. R., 1425 Balboa
THAMPSON, Mrs. LEWIS H., 2117 Buena Vista Av., Alameda, Cal.
THULANDER, Mrs. C. ALBIN, 1053 Portola
TOGNAZZI, Mrs. B. G., Los Altos, Cal.
TORREGANO, Mrs. E. J., 1991 California
TREAT, Mrs. HELEN S., 268 17th Av.
TREGASKIS, Mrs. MILTON, 2333 Channing Way, Berkeley, Cal.
TROUTT, Mrs. JAMES M., 2706 California.
TROY, Mrs. MARTYN, 1200 Taylor
TRYON, Mrs. E. H., 2200 Vallejo.
TRYON, Mrs. WILLIAM M., 1932 Fell.
TURNER, Miss MARGARET, 2626 Vallejo
UMBSEN, Mrs. IDA K., 1340 Vallejo.
VICTOR, Mrs. JOSEPH, 363 10th. Av.
VOGEL, Mrs. S. J., 55 Yerba Buena Av.
VOLLMER, Mrs. RUDOLPH, 4822 California
VOORHIES, Mrs. HARRY, 165 Colon St.
WADE, Mrs. CHAS. B., 1454 Taylor.
WAGNER, Mrs. DANIEL R., 224 Judah.
WALSH, Mrs. MARIE PERNAU, 133 Pierce.
WALSH, Mrs. JANE C., 1533 McAllister
WANZER, Dr. LUCY M. F., 2970 California
WARD, Miss RUSSELLA, 1980 Washington
WARE, Mrs. EVELYN SRESOVICH, 2355 Polk
WASHBURN, Miss ALICE, 2758 Howard
WEBB, Mrs. FRANK R., 2879 Mission.
WEINBERG, Mrs. EMILIE 1801 California
WEINSTOCK, Mrs. HARRIS, Stanford Court Apts. S. F.
WEST, Mrs. CHARLES P., 3801 21st st.
WHITE, Mrs. ROBERT, 775 Post.
WICKES, Miss ETHEL, Sonoma, Calif.
WILLIAMSON, Mrs. DAVID, Reno, Nev.
WILKIE, Mrs. WILLIAM, Truckee, Cal.
coln Way
WILSON, Mrs. C. W., 999 Broadway
WILSON, Mrs. DAISY CROTHERS, 345 Euclid Av., or 22 Montgomery, S. F.
WILSON, Mrs. NELLIE D., Seattle, Wash.
WILSON, Mrs. WM. HAROLD, Fairmont Hotel.
WOLFF, Mrs. HENRY, Sacramento, Cal.
WOOD, Mrs. JOHN H., 1025 Sutter.
WYATT, Mrs. THOMAS G., 2531 Polk
WYCKOFF, Mrs. CHARLES SANFORD, 1610 Broadway, Alameda, Cal.
YOUNG, Mrs. JAMES, 1617 Lyon.

LEE ELEANOR GRAHAM

Interior Decorator

Telephone Douglas 6218

441 POST STREET SAN FRANCISCO, CALIFORNIA

INLAID FLOOR COMPANY

Incorporated 1897

Manufacturers

Plain and Ornamental Floors—Machine Floor Sanding

600 ALABAMA STREET, SAN FRANCISCO

4067 WATTS STREET, EMERYVILLE

Piedmont 581
Emeryville

Mission 1575
San Francisco

We are pleased to submit estimates

Philomath Club

Miss LILLIAN M. PHILLIPS, 3072 Jackson	President
Mrs. ISAAC PRAGER, 50 Arguello Blvd.	1st Vice-President
Mrs. JULIUS L. WOLF, 3464 Clay	2nd Vice-President
Mrs. STUART N. GREENGERG, 1915 Calif.	Business Secretary
Mrs. MAX SWITTON, 2 Silver Ave.	Recording Secretary
Mrs. SAMUEL BLOOM, Clift Hotel	Corresponding Secretary
Miss HATTIE SHEIDEMAN, 2101 Pacific Av	Treasurer
Mrs. ADOLPH L. WEIL, 2100 Pacific Av	Director
Mrs. HERMAN LOWENSTEIN, 250 Laurel	Director
Mrs. AARON S. GREEN, 140 Sea Cliff Ave.	Director
Miss REBA HEYMAN, 2111 Franklin	Director

HONORARY MEMBERS

GODCHEAUX, Miss REBECCA, 2620 Buchanan
KAHN, Mrs. JULIUS, 2712 Webster
ROSENHEIM, Mrs. CASPAR, 35 W. 82nd New York

VOTING MEMBERS

ABEL, Miss Rachel, 1916 California
ACKERMAN, Mrs. CHAS. L., 2900 Brdway
ACKERMAN, Mrs. IRVING C., 2900 Brdwy.
ACKERMAN, Mrs. I. S., 3251 Washington
ADLER, Mrs. A. A., 22 Walnut
ALANSON, Mrs. LIONEL, 2005 Sacramento
ANSPACHER, Miss CAROLYN, 795 Sutter.
ARNHOLD, Mrs. BENJ., Richelieu Hotel
ARNHOLD, Mrs. FLORA, Steinhart Apts.
BARUCH, Mrs. FRED'K, 2280 Washington
BAUER, Mrs. HERBERT F., 3850 Washington
BISSINGER, Mrs. NEWTON, 2100 Jackson
BISSINGER, Mrs. SAMUEL, 2199 Jackson
BLOOM, Mrs. SAMUEL, Clift Hotel
BLUMLEIN, Mrs. MAX, 358 Arguello Blvd.
BRANDENSTEIN, Mrs. M. J. 1916 Octavia
BROWN, Mrs. ABRAHAM, Fairmont Hotel
BROWN, Mrs. ABRAHAM LINCOLN, St. Francis Hotel, S. F.
BROWN, Mrs. BERNARD C., Fairmont Htl.
BROWN, Mrs. CHAS. H., 145 Laurel
BROWN, Mrs. EDNA, Fairmont Hotel
BROWN, Mrs. LOUIS C., Fairmont Hotel
BOAS, Mrs. BENJ., 2736 Broderick
BUSH, Mrs. PHILIP L., 2601 Broadway
CAHEN, Mrs. ISIDOR, 775 Post, Apt. 310
CAHN, Mrs. LEOPOLD I., 3540 Washington
CAHN, Mrs. J. I., 3501 Clay
CLAYBURGH, Mrs. HERBERT E., 1969 California
CLAYBURGH, Mrs. LEO, 6 Presidio Ter.
COLEMAN, Mrs. ETTA, Bellevue Hotel
COWAN, Mrs. STANLEY, 1242 Francisco
DAVIS, Mrs. ALVIN, 2222 Washington
DAVIS, Mrs. PERCY L., Mark Hopkins Hotel
DICKSON, Mrs. LAWRENCE M., 3808 Clay
DINKELSPIEL, Mrs. HENRY G. W., 3901 Washington
DINKELSPIEL, Mrs. JOS. S., Fairmont Hotel
EHRLICH, Mrs. PHILIP S., 48 McLaren
EHRMAN, Mrs. CHAS., 2005 Sacramento
EHRMAN, SIDNEY M., 2970 Broadway
ELKUS, Mrs. CHAS. de YOUNG, 154 21st Avenue
ELKUS, Mrs. EUGENE S., 145 Laurel
EPPINGER, Mrs. J. JOHN, 22 Seventh Av.
EPSTEIN, Mrs. ARTHUR, 125 Commonwealth Av.
ESBERG, Mrs. MATHILDA, 2016 Paific Av., S. F., also Mountain View, Calif.
FALKENSTEIN, Miss A., Granada Hotel
FEIGENBAUM, Mrs. JULIUS, 1810 Jackson
FEIGENBAUM, Mrs. LIONEL B., Mark Hopkins Hotel, California & Mason
FOX, Mrs. HARRY S., 2265 Broadway
FRANKENAU, Mrs. MAX, St. Francis Hotel
FRIEDMAN, Miss BERNICE, 120 Bonita Av., Piedmont, Cal.
FRIEDMAN, Mrs. SAMUEL, 120 Bonita Av., Piedmont, Cal.
FRIESLEBEN, Mrs. D. N., 2226 Washington
GANZ, Mrs. MAX, (Absent)
GOLDSMITH, Mrs. J. LE CONTE, 225 Euclid Av.
GREEN, Mrs. AARON S., 140 Sea Cliff Av.
GREENBERG, Mrs. MAURICE, 7 Jordan
GREENBERG, Mrs. STUART N., 1915 California
GUGGENHIME, Mrs. BERTHOLD, Fairmont Hotel
GUMP, Mrs. A. L. (Absent)
HABER, Mrs. JOSEPH, Clift Hotel
HABER, Mrs. SAMUEL B., 23 Presidio Av.
HAUSMANN, Mrs. SIEGFRIED, 3034 Jackson
HELLER, Mrs. EMANUEL S., 2020 Jackson
HELLER, Mrs. MOSES, Mark Hopkins Hotel, California & Mason, S. F.
HELLMAN, Mrs. I. W. Jr., 2000 Washington
HENDERSON, Mrs. DAVID, Fairmont Hotel
HENDERSON, Miss SARITA, Fairmont Hotel
HERTZ, Mrs. LOUIS, 860 Sutter
HEYMAN, Miss REBA, 2111 Franklin
HINES, Mrs. GABRIEL, Richelieu Hotel
HIRSCHFELD, Mrs. A., 2411 Webster
HIRSCHFELDER, Mrs. SAMUEL, 535 Geary
HIRSCHLER, Mrs. DAVID, 2705 California
HOFFMAN, Mrs. OSCAR, 250 Laurel
HUTCHINGS, Mrs. HARTLEY F., 91 Jordan Av.
HYMAN, Mrs. JOSEPH L., 3055 Pacific Av.
HYMAN, Mrs. MORRIS, 2100 Pacific Av.
HYMAN, Mrs. WILLIAM L., 2410 Steiner
JACOBS, Miss REBECCA, 386 Geary
JEDDIS, Mrs. ALPHONSE, 1824 Jackson
JEDDIS, Mrs. FRANK I., 101 Sea Clil Av.
KAHN, Mrs. FELIX, 200 Walnut
KAHN, Mrs. HENRY, 535 Geary
KAHN, Mrs. SAMUEL S., Richelieu Hotel
KAUFFMAN, Mrs. FELIX, 3299 Washington
KAUFFMAN, Mrs. JOEL W., 1940 Brdwy.
KAUFFMAN, Mrs. LEON, 2100 Pacific Av.
KOHN, Mrs. SIMON, 3251 Washington
KOSHLAND, Mrs. MARCUS, 3800 Washington
LACHMAN, Mrs. CHARLES, 222 15th Av.
LEDERMAN, Mrs. E. D., 38 Presidio Ter.
LENGFELD, Mrs. A. L., 1822 Sacramento

PHILOMATH CLUB (Continued

MEMBERS (CONTINUED)

LEVY, Miss Anita, 1405 Van Ness Av.
LEWIN, Mrs. LEON, Fairmont Hotel
LIEBES, Mrs. BENJAMIN (Absent)
LOEWE, Miss MARJORIE, St. Francis Hotel
LOEBE, Miss CAROLYN FROMBERG, Fairmont Hotel
LOEWENSTEIN, Mrs. HERMAN, 250 Laurel
MACK, Mrs. WILFRED L., 1966 California
MANDEL, Mrs. EMANUEL, 1801 Franklin
MANHEIM, Mrs. HENRY Jr., 3950 Clay
MARX, Miss FLORA, 250 Laurel
MAYER, Mrs. HENRY, 3750 Clay
MEYER, Mrs. ALFRED, 32 Presidio Ter.
MEYER, Mrs. HENRY, 1075 California
MEYER, Mrs. HERBERT, 2153 Sacramento
MEYER, Mrs. MARTIN A., 3108 Jackson
MEYER, Mrs. L. C., 2549 Laguna
MICHELS, Mrs. LEOPOLD, St. Francis Hotel
MYERS, Mrs. LAWRENCE, 3434 Jackson
NEUSTADTER, Mrs. DAVID, St. Francis Hotel
NEWBAUER, Mrs. SANFORD R., 2321 Buchanan
NEWBAUER, Mrs. Mrs. JESSE, 2100 Jackson
NEWMAN, Mrs. EDWIN S., 171 Commonwealth
NEWMAN, Mrs. RICHARD, 120 Palm Av.
NEWMAN ,Mrs. S. WALTER, 100 Spruce
NICKELSBURG, Mrs. SIEGFRIED, 1911 Sacramento
OLCOVICH, Mrs. JOSEPH (Absent)
OPPEN, Mrs. GEORGE, 1055 California
PHILLIPS, Mrs. LILLIAN M., 3072 Jackson
PIKE, Mrs. BOAS D., 184 Jordan Av.
PRAGER, Mrs. ISAAC, 50 Arguello Blvd.
RAAS, Mrs. ALFRED E., 100 Locust
ROOS, Mrs. ACHILLE, Fairmont Hotel
ROSE, Mrs. LEWIS S., 2165 Jackson
ROSENBAUM, Mrs. CHAS. W., 2224 Washington
ROSENBLATT, Mrs. ALBERT, 840 Lake
ROSENBLATT, Mrs. ARTHUR, 24 Presidio Terrace
ROSENBLATT, Mrs. IRVING S., 1780 Bdwy
ROSENER, Mrs. LELAND S., 3621 Clay
ROTH, Mrs. LESTER L., 200 Locust
SAHLEIN, Mrs. HENRY, 1718 Jackson
SAMSON, Mrs. RUDOLPH, 850 Powell
SAMSON, Mrs. SADIE, 1055 California
SCHWABACHER, Mrs. EVA, 1718 Jackson
SCHWABACHER, Mrs. JAMES H., 2504 Scott
SCHLESINGER, Mrs. AMANDA, 640 Sutter
SAMTER, Mrs. M. L., 2135 Sacramento
SAMTER, Mrs. SAMUEL L., 2037 Scott
SCHLESSINGER, Miss ALICE C., 19 Presidio Terrace, S. F.
SCHWABACHER, Mrs. LUDWIG, 2000 Gough
SCHWARTZ, Mrs. SIDNEY L., 4 Presidio Terrace
SELLER, Miss ESTELLE (Absent)
SHEIDMAN, Miss HATTIE, 2101 Pacific Av.
SINTON, Mrs. EDGAR, Hillsboro, Cal.
SLOSS, Mrs. MAX C., 1830 Jackson
SOLOMON, Mrs. H. I., 2064 Jackson
SPIEGL, Mrs. RALPH, 5224 California
STEINBERGER, Mrs. ROBT. 3300 Jackson
STERN, Mrs. JACOB, 3778 Washington
STERN, Mrs. JACOB, Fairmont Hotel.
STERN, Mrs. SIGMUND, 1998 Pacific Av.
SULTAN, Mrs. JULIUS, Richelieu Hotel
SWITTON, Mrs. MAX, 2 Silver Av.
UNNA, Mrs. JACOB, Richelieu Hotel
UNNA, Mrs. WALTER J., 42 Jordan Av.
VAN VLIET, Mrs. ROY, 49 Sea Cliff Av.
VOORSANGER, Mrs. WM. C., Palace Hotel
WALTER, Mrs. D. N., Mark Hopkins Hotel
WANGENHEIM, Mrs. EMIL, St. Francis Hotel
WANGENHEIM, Mrs. M. E., 3525 Washington
WATERMAN, Mrs. JESSE H., 2131 Pierce
WEGLEIN, Mrs. JOHN, 1915 California
WEIL, Mrs. A. L., 2100 Pacific Av.
WEINSTOCK, Mrs. HARRIS, Stanford Court Apts.
WENDEL, Mrs. SANFORD S., 10th and Lake
WIEL, Mrs. IRVIN J., Fairmont Hotel
WOLF, Mrs. JULIUS, 3464 Clay
ZELLERBACH, Mrs. HAROLD, 3410 Jackson

ASSOCIATE MEMBERS

ELZAS, Mrs. EMANUEL, 580 W. 172nd St., New York City, N. Y.
SIMON, Miss Harriette M., Hotel Majestic, San Francisco
COLMAN, Miss ALICE
CAILLEAU, Mrs. ARMAND, 3107 Washington
HAUSMANN, Miss ROSALIE, 124 W. 57th, New York City, N. W.
PRAG, Mrs. MARY, 2712 Webster
SOLOMONS, Miss Marian, 1819 Daguna, S. F.
WOLF, Miss EMMA, 2100 Pacific Av.

PERMANENT ABSENT LIST

ABRAHAMSON, Mrs. HENRY
ALTSCHULER, Mrs. HENRY, Tayaltita, Durango, Mexico
COWELL, Mrs. ERNEST V., Hollywood
FRIEDMAN, Mrs. MEYER, 404 4th Av., NY
WACKENHEIMER, Mrs. HENRY, Providence, R. I.
WISE, Mrs. WALLACE, 5962 Carlton Way, Hollywood, L. A.

PHONE SUTTER 6200

PODESTA & BALDOCCHI
FLOWERS

224-226 Grant Avenue . . . . . San Francisco

CAP AND BELLS CLUB

OFFICERS AND DIRECTORS

Mrs. HENRY MORTIMER HASTINGS, Manadnock Bldg. S. F. ..... President
Mrs. HARRY BAEHR, 2295 Broadway, S. F. ..... First Vice-President
Mrs. WALTER SCOTT GRAY, 1375 Sixth Ave. S. F. ..... Second Vice-President
Mrs. WALTER E. JANKE, 64 Graystone Terrace S. F. ..... Recording Secretary
Mrs. LYMAN D. FOSTER, Jr., 1335 Masonic Av. S. F. ..... Corresonding Secretary
Miss HILDEGARDE OTT, Cap & Bells Club S. F. ..... Financial Secretary
Mrs. WILLIAM McKAY, 1022 Stanyan, S. F. ..... Treasurer
Mrs. FRANCES JOSEPH VARGAS, 1131 Greenwich, S. F. ..... Director
Mrs. C. MILTON ADAMS, 1057 Mariposa Av., Berkeley, Calif. ..... Director
Mrs. FRANK A. SMITH, 1050 Lake, S. F. ..... Director
Mrs. F. L. BROWN, 1329 Oak, S. F. ..... Director
Mrs. HENRY BOYEN, 2939 Sacramento, S. F. ..... Director

HONORARY MEMBERS

KLUMPKE, Miss ANNA, 1089 Chestnut
LEE, Mrs. BERTHA STRINGER, 2744 Steiner
MOTT, Mrs. FRANK K., 276 Lee, Oakland, Cal.
ROLPH, Mrs. JAMES Jr., 288 San Jose Av.
WILSON, Mrs. WM. HAROLD, Fairmont Hotel
STEWART, Miss MARY A., 399 Moncada Way, Ingleside Terrace, S. F.

ACTIVE MEMBERS

AARONSON, Mrs. PHILIP, 333 Santa Ana Ave. "St. Francis Wood" S. F.
ABEL, Mrs. RICHARD, 1100 Fulton
ADAMS, Mrs. C. FRANK, 300 Pennsylvania
ADAMS, Mrs. C. MILTON, 1057 Mariposa Av. Berkeley, Cal.
ADAMS, Mrs. EDWARD, 824 Fairfield, Burlingame, Cal.
AHNDEN, Mrs. JOHN H., 358 Third Ave.
ALEXANDER, Mrs. PAUL, Los Gatos, Cal. Box 129
ARMSTRONG, Mrs. RICHARD M. J., 1129 Green
ATWOOD, Mrs. WILLIAM A., Keystone Ap
AUSTIN, Mrs. MALCOLM O., 34-25th Av.
BAEHR, Mrs. HARRY, 2295 Broadway.
BAILHACHE, Mrs. A. L., 1158 Filbert.
BAKER, Mrs. ROSETTA, 814 California.
BARKER, Miss ALICE F., 2836 Buchanan
BARKER, Miss HELEN G., 2836 Buchanan
BECKLEY, Mrs. LILLIAN P., 663-45th Av.
BEHRENS, Mrs. HARRY H., 354 Funston Av.
BENTON, Mrs. CURTIS, 743 Polk.
BERGLOF, Mrs. ALFRED, 949 Fell
BLAISDELL, Mrs. M. M., 514-11th Av. San Mateo, Cal.
BLANCKENBURG, Mrs. EMIL, 3675 Jackson.
BOONE, Mrs. HERBERT STANLEY, Cecil Hotel, 545 Post St., S. F.
BOYEN, Mrs. HENRY, 2939 Sacramento
BROWN, Mrs. F. L., 1329 Oak.
BROWN, Mrs. W. W., 6365 Florio, Oakland
BRUNIG, Mrs. ROBERT, 1338-22nd Av.
BUTTERFIELD, Mrs. J. E., 262 20th Av.
CALDECOTT, Mrs. T. E., 2744 Elmwood Av. Berkeley, Alameda Co., Cal.
CALLISON, Mrs. FRED W., 1680-9th Ave.
CAREY, Mrs. H. B., 1391 Sixth Av.
CARROLL, Mrs. W. A., 354 Perry St., Oakland, Cal.
CHISHOLM, Mrs. ALMA CRAIG, 1059 Leavenworth
CONNOLLY, Mrs. WM. A., 235 Santa Clara
COPP, Mrs. HENRY, 52 San Leandro Way, "St. Francis Wood."
COTE, Mrs. JOSEPH H., 1400 Washington
COX, Mrs. COLEMAN, 142 De Soto.
CRABBE, Mrs. JOHN HAMMOND, 1400 Washington.
CROCKER, Mrs. WILLIAM, 949 Fell St.
CROUDACE, Miss LENORE, 1863 Vallejo.
CULVER, Dr. BLANCHE, 150 11th Av.
CURTAZ, Mrs. BENJ., 1209 Page.
CURTAZ, Mrs. OSCAR H., 5 Parnassus Av.
DAGGY, Mrs. OLIVE, 1096 Pine
DE LEW, Mrs. MAURICE A., 599-26th Av.
DE VALL, Mrs. ARTHUR M., 1350 Holloway
DICKENSON, Mrs. LEE TAYLOR, 2675 Greenwich
DINSMORE, Mrs. HAROLD M., 25 Santa Ana Way, "St. Francis Woods."
DOANE, Mrs. WILLIAM G., 5526 Fulton
DONLON, Mis ELLA R., 3358 24th St.
DOWELL, Mrs. JAMES W., 168 Jordan Av.
DOYLE, Mrs. HATTIE W., 1126 Bush
DRIFFIELD, Mrs. V. C., 3201 Benvenue Av., Berkeley, Cal.
DUGAN, Miss ADELE E., 1703 Gough
DUNN, Mrs. WILLIAM F., 1030 Merced Av Berkeley Calif
DUTTON, Mrs. J. WARREN, 30-25th Av.
EAST, Mrs. THOMAS ALEXANDER, 1057 Mariposa Av., Berkeley, Cal.
EASTON, Mrs. D. E. F., Hotel Whitcomb.
EDWARDS, Mrs. WILLIAM, 240 Ninth Av.
ELLIS, Mrs. PHILIP, Niles, Cal.
ETTINGER, Mrs. RENE, 645 Kirkham.
FERRER, Mrs. A. J., 2703 Howard.
FLANNERY, Miss MARY, 2703 Howard.
FLORENTINE, Mrs. E. J., 124 Baker.
FLYNN, Mrs. JOHN L., 618 Funston Av.
FOLSOM, Mrs. EUGENE H., 2916 Sacramento
FORCE, Mrs. LEON E., 840 Taylor
FOSTER, Mrs. LYMAN D. Jr., 1335 Masonic Av.
FOSTER, Mrs. LYMAN D., 1335 Masonic.
FRANK, Mrs. NATHAN H., 1827 Vallejo.
FOY, Mrs. JOHN 2700 Dwight Way Berkeley
GARDNER, Mrs. CARL M., 510 Mandana Blvd. Oakland, Calif.
GERKENS, Miss GRACE, 136 Baker
GILSON, Mrs. JOHN E., 32 Belvedere
GRANDEMAN, Mrs. W., 844 Central Av.
GRAY, Mrs. WALTER S., 1375 Sixth Av.
GLYNN, Mrs. CHARLES A., 479-15th Ave.
HALL, Mrs. HARRY, 2510 Van Ness Av.
HALL, Mrs. NORMAN WALTER, 2250 Cabrillo
HALLETT, Mrs. E. B., 1259 11th Av.
HANNAH, Mrs. J. D., 167 14th Av.
HANSEN, Mrs. FRED L., 3456 Cabrillo
HARRIS, Mrs. MARSHALL C., 1401 Willard
HASTINGS, Mrs. HENRY M., Warrin Apts
HATCHER, Mrs. J. B., 90 Jordan Av.
HAYDEN Mrs. J. EMMET, 162 15th Av.
HAYWOOD, Mrs. JACK A., 558 Geary
HAZLETT, Mrs. JOHN. 930 Clayton.
HEALD, Mrs. E. P., 3207 Telegraph Av., Oakland, Cal.
HEPBURN, Mrs. JOHN, 110 San Leandro Way, St. Francis Wood, S. F.
HIESTER, Mrs. J. H., 1116 Park, Alameda
HINTON, Mrs. RUSSELL, 1755 Jackson
HOFFMAN, Mrs. BYRON F., Byron, Cal.
HOPKINS, Mrs. CECIL BLAINE, 145 Santa Clara Av., "St. Francis Wood."
HORD, Mrs. ELMA, 228 Irving.
HOUSTON, Mrs. JOHN E., 645 Bush.
HOWARD, Mrs. B. FRANK, 2848 Steiner
HUNT, Mrs. CLARENCE M., 710 Victoria
HUTCHINSON, Mrs. CHAS. F., 482 16th Av
HYLAND, Mrs. RICHARD C., 1629 Taylor.
JANKE, Mrs. WALTER E., 64 Fout Av.
JANSSEN, Mrs. EDWARD A., 553-10th Av.
JOHNSON, Mrs. FRED W., 25 King St., Santa Cruz, Cal.
JONES, Mrs. HERBERT, 1019 Euclid Ave. Berkeley, Calif.

MEMBERS (CONTINUED)

KELLY, Mrs. P. J., 355 Corona.
KEMP, Mrs. J. H., 312 Maple St.
KER, Mrs. CHARLES E., 117 Lyon.
KIP, Mrs. A. RALPH, 2314 Channing Way, Berkeley, Cal.
KOHNKE, Mrs. WASHINGTON I., 354 Santa Clara Av., "St. Francis Wood" S. F.
KROENKE, Mrs A. E., 57 Ashbury.
KUENZI, Miss LOUISE, 1505 Shrader.
KUYKENDALL, Mrs. JOSEPH A., 710 Victoria
LAWLESS, Mrs. JOSEPH L., 1951 Fulton
LEAVY, Mrs. LEONARD S., 765 14th Av.
LINCOLN, Miss EDITH J., 720 Second Av.
LUNDY, Mrs. J. WILSON, 779-14th Av.
MARTENS, Mrs. D. RICHARD, 1361 Cali-
McKAY, Mrs. WILLIAM, 1022 Stanyan. fornia.
McKELLAR, Mrs. NORMAN, 1933 Balboa.
McLEAN, Mrs. ALEX. D., 133 Alton Av.
MEHLERT, Mrs. AGNES, 647 Kirkham.
MEUSDORFFER, Miss IRENE, 487 Hanover.
MEYER, Miss EMILY, 216 Frederick.
MONCKTON, Mrs. FRANK D., 2010 Laguna
MOODY, Mrs. ROB'T R., Burlingame, Cal.
MORI, Mrs. E. D., 1265 Seventh Av.
MORSER, Mrs. EDWARD J., 1450 Union
MORTON, Mrs. THOMAS J., 949 Fell.
NIXON, Mrs. WILLIAM, 5816 Geary
O'DONNELL, Mrs. JOSEPH R., 141 Buena Vista Av.
O'KEEFFE, Miss MAE F., 1631 Larkin.
OTT, Mrs. HILDEGARDE, care Club
OWENS, Mrs. W. J., 428 38th Av.
PAGE, Mrs. ARTHUR H., 1048 Union
PALAMOUNTAIN, Mrs. FREDERICK, 1175 Washington
PERKINS, Mrs. H. E., 45 Belvedere.
PINE, Mrs. SAFFORD F., 1015 Euclid Av., Berkeley, Calif.
PINNEY, Mrs. JOHN SYLVESTER, 45 San Leandro Way, "St. Francis Wood" S. F.
PLANK, Mrs. CHAS. D., 2801 Sacramento
PLATT, Mrs. HOWARD C., 495-14th Av.
PLINCZ, Mrs. JOHN K., 98 Cervantes Blvd.
PURDY, Mrs. ANNIE L., 626 Powell
QUITZOW, Mrs. V. H., 171 20th Av.
REVALK, Mrs. RICHARD E., 3827 California
RICE, Mrs. MARY E., 3353 20th St.
RICHARDS, Mrs. ANNIE A., 962 Clayton.
RIDGWAY, Mrs MARION R., 1440 44th Av.
ROBB, Mrs. FRANK, 695 22nd Av.
ROBERTS, Mrs. O. W., 675 Eleventh St., Oakland, Cal.
ROOT, Mrs. C. B., 1163 Pine.
ROSSI, Mrs. ANGELO J., 2466 Union
RUDDOCK, Mrs. GEO. T., 2537 Benvenue St., Berkeley, Cal.
RYAN, Mrs. DANIEL A., 112 Broderick.
SAMMI, Mrs. JOHN H., 1888 Golden Gate Av.
SAUTER, Mrs. CLAYTON C., 1980 Washington St., Crestview Apts., S. F.
SCHEER, Mrs. G. A., 2967 Piedmont Av., Berkeley, Cal.
SCHMIDT, Mrs. EDWARD, 1736 Stuart St., Berkeley, Cal.
SCHULTZE, Mrs. AUGUST, 328 Stanyan
SCHUYLER, Mrs. F. B., 3120 Telegraph Av. Berkeley, Cal.
SCHWOERER, Mrs. JOHN WILLIAM, 2400 Durant Av., Berkeley, Cal.
SEXTON, Mrs. ELLA M., 171 Parnassus Av
SEXTON, Mrs. FRANK S., 1222 15th Av.

SHEA, Mrs. WILL D., 1624 Sacramento.
SILVA, Mrs. S. J., 431 Lagunitas Av., Oakland, Cal.
SIMPSON, Mrs. J. A., 399 Moncada Way, Ingleside Terrace, S. F.
SKINNER, Mrs. O. J., 1938 Baker
SMITH, Mrs. FRANK A., 1050 Lake.
SMITH, Mrs. GEO. W., 79 Buena Vista Ter.
SOHST, Mrs. MARTIN A., 1433 Clay
SPECK, Mrs. MARTHA LEE, 152-3rd Av.
STEARNS, Mrs. FRED'K A., 731 12th Av.
STEVENS, Mrs. HENRY C., 539 40th Av.
STOLL, Mrs. A. G., 855 Pine
STUTTMEISTER, Mrs. W. O., 1240 McAllister.
SUHR, Mrs. FRED Jr., 5 Buena Vista Ter.
SYMON, Mrs. JAMES C., 714 Masonic Av.
TADICH, Mrs. JOHN, 1327 Fourth Av.
TAYLOR, Mrs. E. K., 1500 Central Av., Alameda, Cal.
THOMAS, Mrs. NORA, 105 18th Av.
TRAUNG, Mrs. CHARLES F., 642 12th Av
TURNER, Miss MARGARET M., 2626 Vallejo
VARGAS, Mrs. FRANCIS J., 1131 Greenwich
VICTOR, Mrs. JOSEPH, 363 10th Av.
VRANIZAN, Mrs. GEORGE, San Mateo, Cal.
WALCOM, Mrs. J., 855 34th Av.
WALSH, Mrs. JANE G., 1533 McAllister
WALSH, Mrs. MARIE PERNAU, 133 Pierce
WARD, Mrs. T. W., 83 Vicksburg.
WARDELL, Mrs. JUSTUS S., 2830 Broderick
WATERS, Mrs. C. B., 107 19th Av.
WELLMAN, Mrs. WILLIAM B., 211 Hyde
WEBSTER, Mrs. WALTER B., Fairmont Hotel.
WHITED, Mrs. JESSE M., 30 Belvedere.
WHITMORE, Mrs. GEORGE E., 673-16th Av.
WILLIAMS, Mrs. ROBERT B., Plaza Hotel.
WITHINGTON, Mrs. CHARLES W., 1343-4th Av.
WOODSIDE, Mrs. ALEXANDER, 825 Jones.
YOUNG, Mrs. PERLEY A., 513 Boulevard Way, Piedmont, Calif.

Shreve, Treat & Eacret
PEARL AND GEM SPECIALISTS
JEWELERS AND SILVERSMITHS
136 GEARY STREET
SAN FRANCISCO
Visitors Invited
TELEPHONE SUTTER 1012

SAN FRANCISCO OPERA ASSOCIATION

Maintaining

THE SAN FRANCISCO OPERA COMPANY
GAETANO MEROLA, General Director

Sixth Season—September 17 to October 8.

OFFICERS: President ROBERT I. BENTLEY; First Vice-President, WALLACE M. ALEXANDER. Second Vice-President, HORACE B. CLIFTON. Third Vice-President, EDWARD H. CLARK, JR. Secretary-Treasurer EDWARD F. MOFFATT

Telephone Kearny 6346 — 68 Post Street, San Francisco

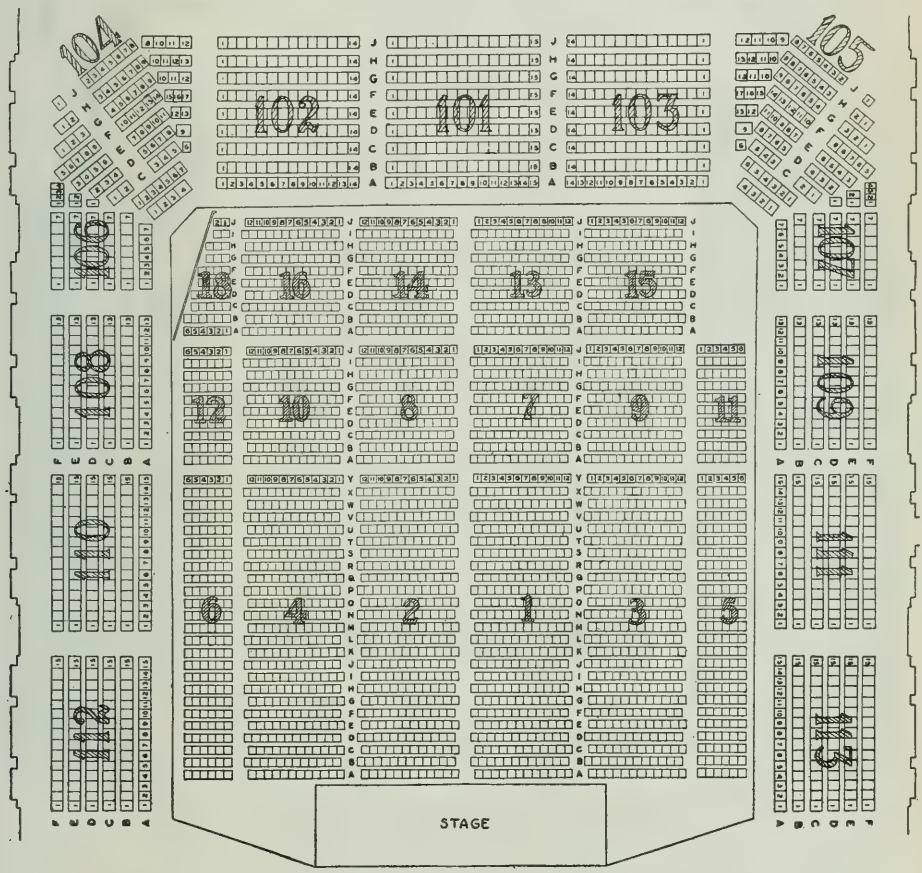

Seating Plan, Season 1928
SAN FRANCISCO OPERA COMPANY
Dreamland Auditorium,

SAN FRANCISCO
SYMPHONY
ORCHESTRA
ALFRED HERTZ - - - - - CONDUCTOR
Address A. W. WIDENHAM, Secy. Mgr.
457 PHELAN BUILDING — Phone Garfield 2819 — SAN FRANCISCO

Established in San Francisco in 1908 Telephone Douglas 3931
RARE POSTAGE STAMPS BOUGHT AND SOLD
STAMP AUCTIONS
EDWIN P. SEEBOHM
502-503-504 De Young Building
690 Market Street San Francisco, Calif.

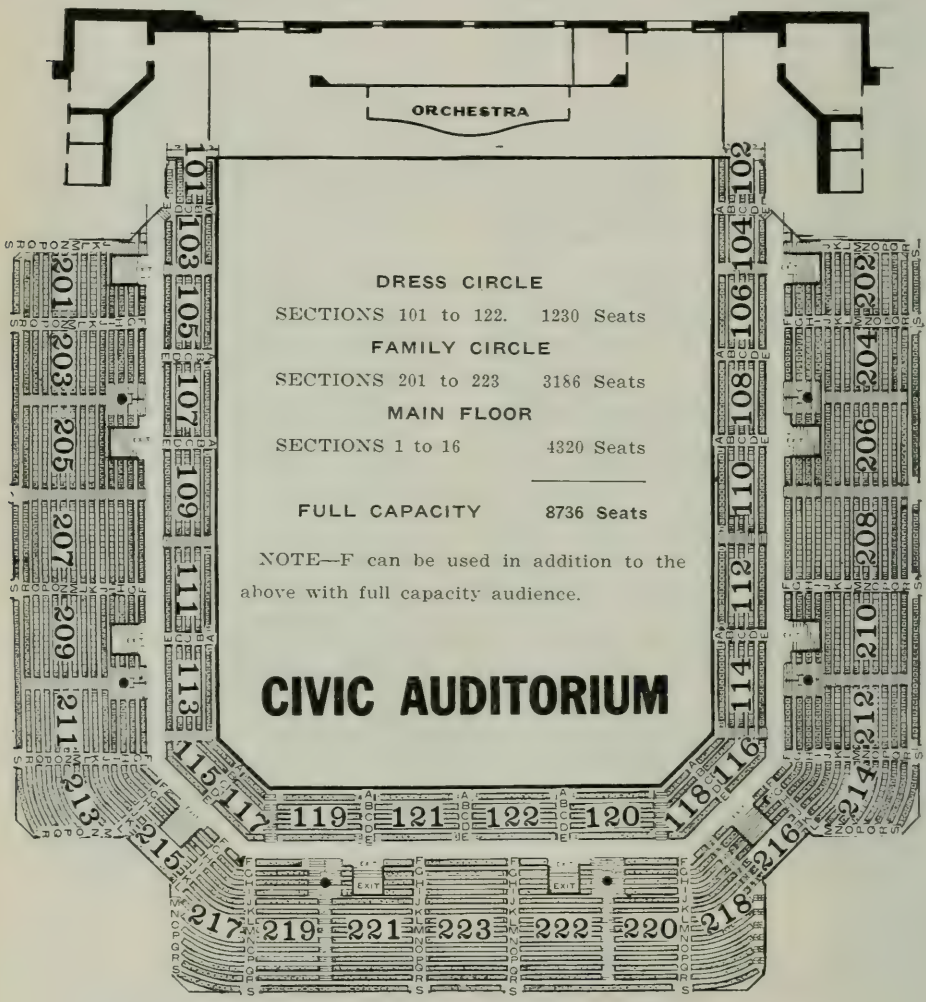

ROBERTSON
INVITATIONS MONOGRAMS CRESTS
VISITING CARD PLATES ENGRAVED
UNION SQUARE SAN FRANCISCO 222 STOCKTON ST.
TELEPHONE KEARNY 5278

Summer Symphony Association

405 BROTHERHOOD NATIONAL BANK BUILDING
26 O'FARRELL STREET
SAN FRANCISCO

Joseph S. Thompson, President
John Rothschild, 1st Vice-President
Mrs. Lillian Birmingham, 2nd Vice-President
Albert A. Greenbaum, Secretary
Thomas F. Boyle, Treasurer
TOM C. GIRTON, Manager
Telephone Kearny 6044

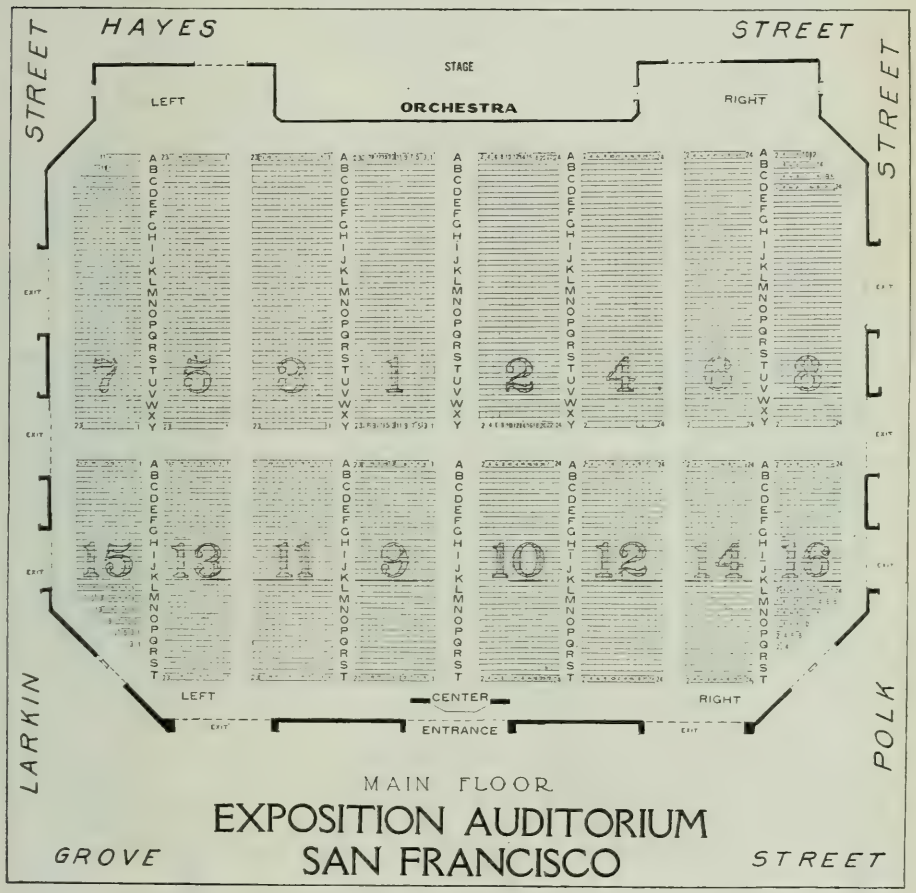

50% SAVE 50%

SCRIPT BOOKS
CONTAINING TWENTY
ONE DOLLAR COUPONS

$10.00

1499 Union Street
Corner Van Ness Avenue

Telephone
Graystone 9637

DRS. BOWRING & CORLEY
(D. C., N. D.)
DIETETICS, ELECTRICAL TREATMENTS
ULTRA VIOLET, INFRA RED, DIATHERMY, ETC.
Specializing in Stomach and Intestinal Disorders

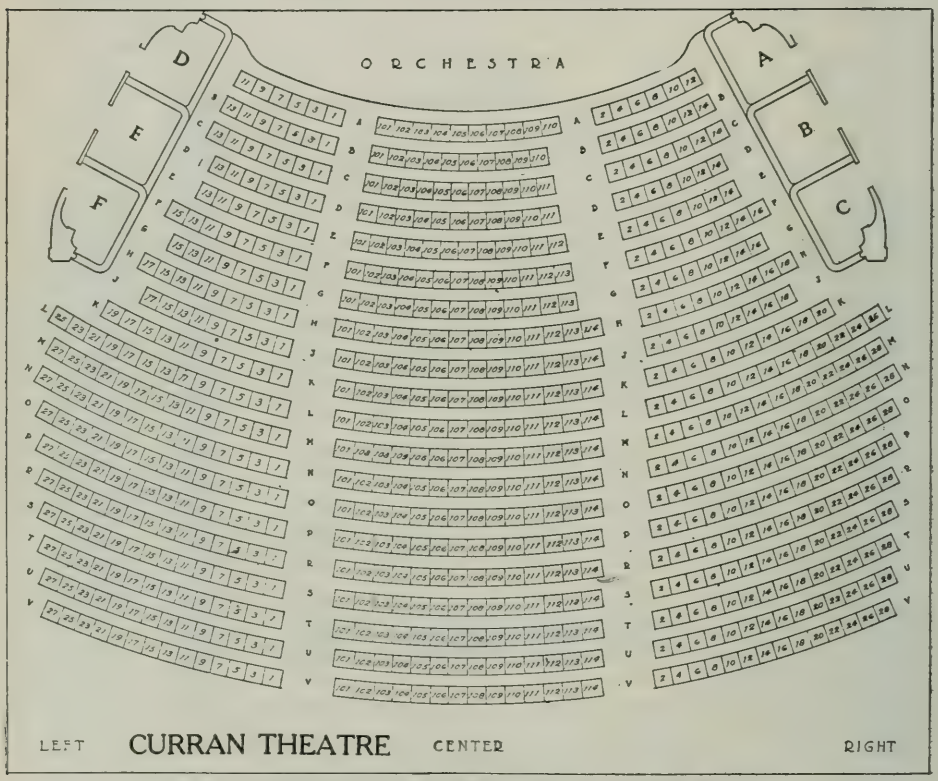

THE CURRAN THEATRE, Geary near Mason

DR. ALBERTINE RICHARDS NASH
Psychologist and Educational and Parental Advisor
San Francisco
Hours by Appointment
Telephones Douglas 8297, Sausalito 414-J

Phone Franklin 2028
Hours: 10 A. M. to 12—2 to 4—By Appointment
DR. F. J. OAKES
SUN-RAY
CHIROPRACTOR
225 Taylor Street

San Francisco

Telephone Park 5104

COAST COSTUME COMPANY

Special Discount to Clubs, Organizations, Schools, Colleges

(Incorporated)

THEATRICAL — MASQUERADE

COSTUMES RENTED, SOLD AND MADE TO ORDER

1067 Market Street, (Above Egyptian Theatre) San Francisco, Calif.

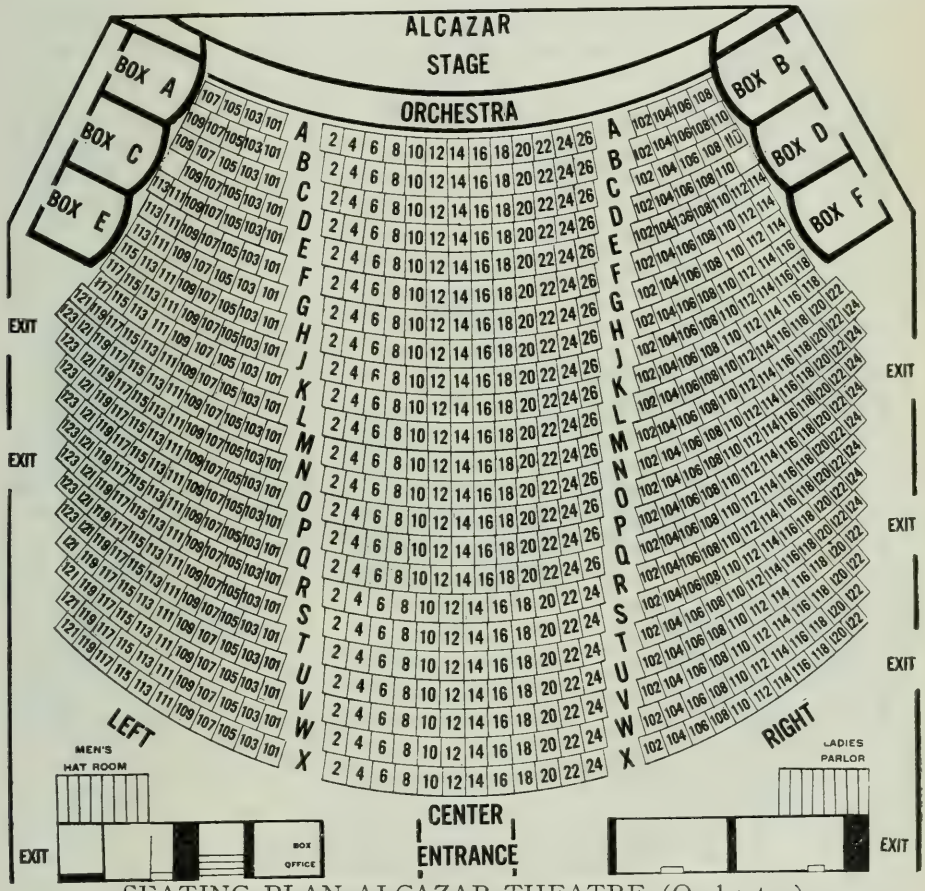

SEATING PLAN ALCAZAR THEATRE (Orchestra)

Peter E. McLaughlin Jr. Emmett R. McLaughlin

McLAUGHLIN, DANIELS & CO.

FUNERAL DIRECTORS

A Limousine at Your Service

424 Guerrero Street

Telephone Market 2800

DR. CHARLES J. SIMON

PRACTICE LIMITED TO PROCTOLOGY

Hours, Two—Five
Office Phone, Sutter 6375
Residence Phone, Fillmore 2005

209 Post Street
401-2 Howard Bldg.
San Francisco

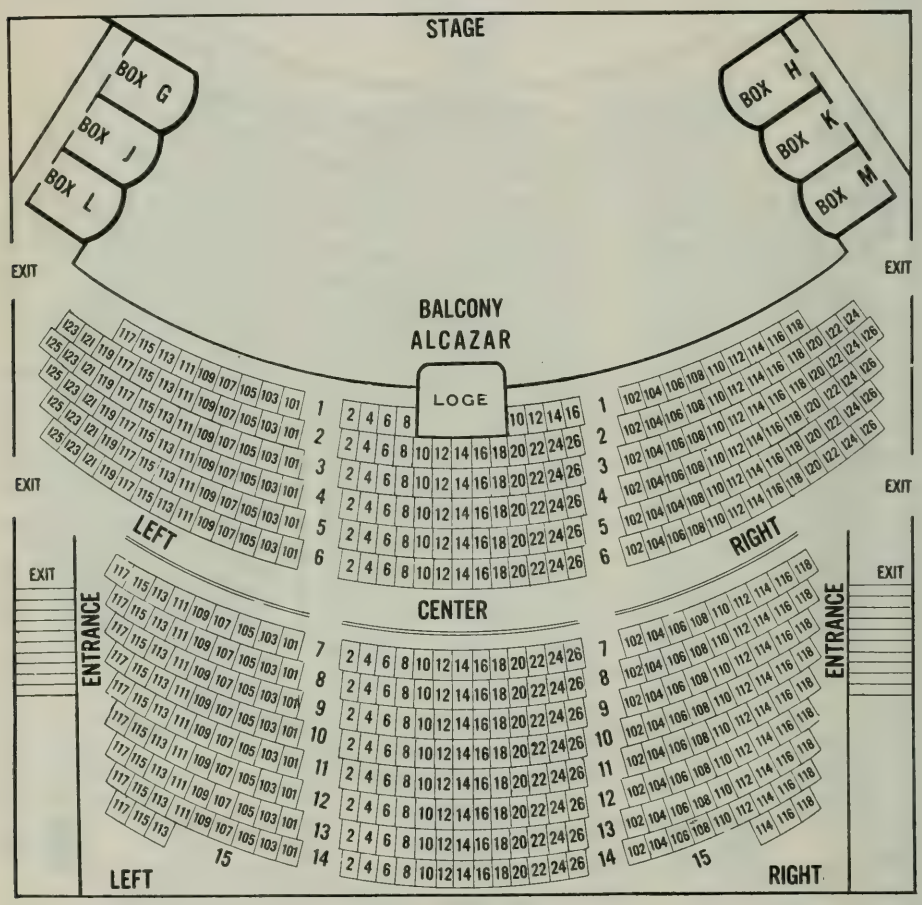

JOHN J. NEWBEGIN

BOOKSELLER and IMPORTER

RARE BOOKS AND BINDINGS

358 POST STREET

San Francisco, Cal. **Opposite Union Square**

Telephone Douglas 2808

RANSOHOFFS

225 POST STREET, San Francisco Telephone Kearny 7500

Gowns : Suits : Coats : Wraps : Millinery : Furs : Blouses

VICKERY, ATKINS & TORREY

Dealers in Paintings, Fine Japanese Prints, Objects of Art, Etchings and Engravings, Old Chinese Porcelains, Jade and Brocades. Designers and Decorators.

550 SUTTER STREET, SAN FRANCISCO TELEPHONE KEARNY 5371

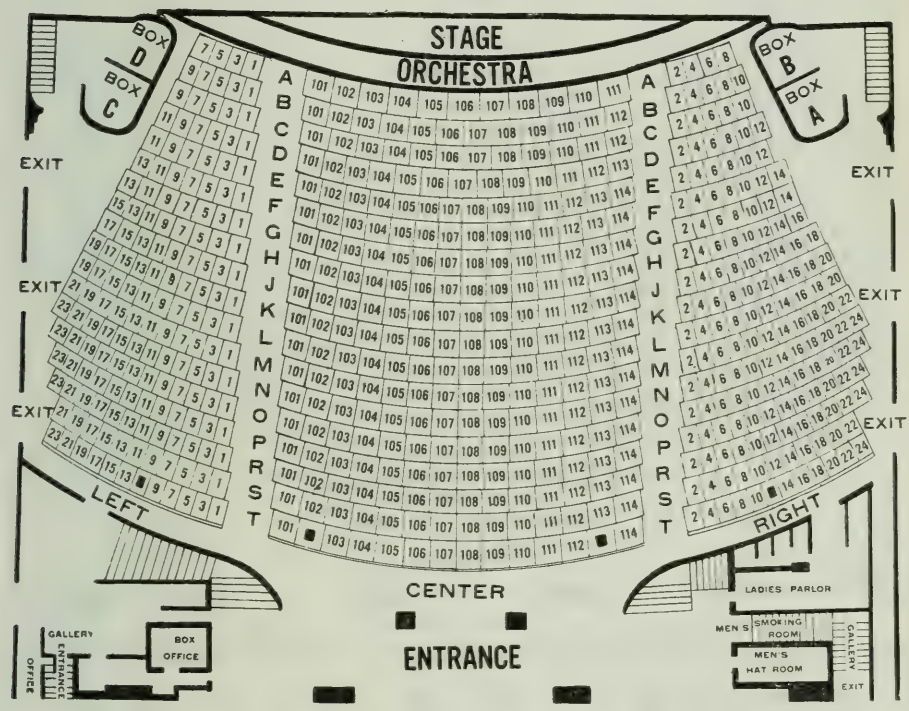

GEARY THEATRE, Geary Street near Mason

PHILANTHROPIC CIVIC COMMERCIAL

LYMAN L. PIERCE

Financial Organization

(Succeeding Ward, Pierce, Wells and Company)

Pacific Correspondent—Ward, Wells, Dreshman & Gates, New York, Chicago

Telephone Douglas 4100 1032 Phelan Building, SAN FRANCISCO

Telephone Garfield 6057

GOLDEN STATE OPTICAL CO.

Wm. Gruber, Optometrist

MANUFACTURING OPTICIANS

731 Phelan Building, 760 Market Street San Francisco

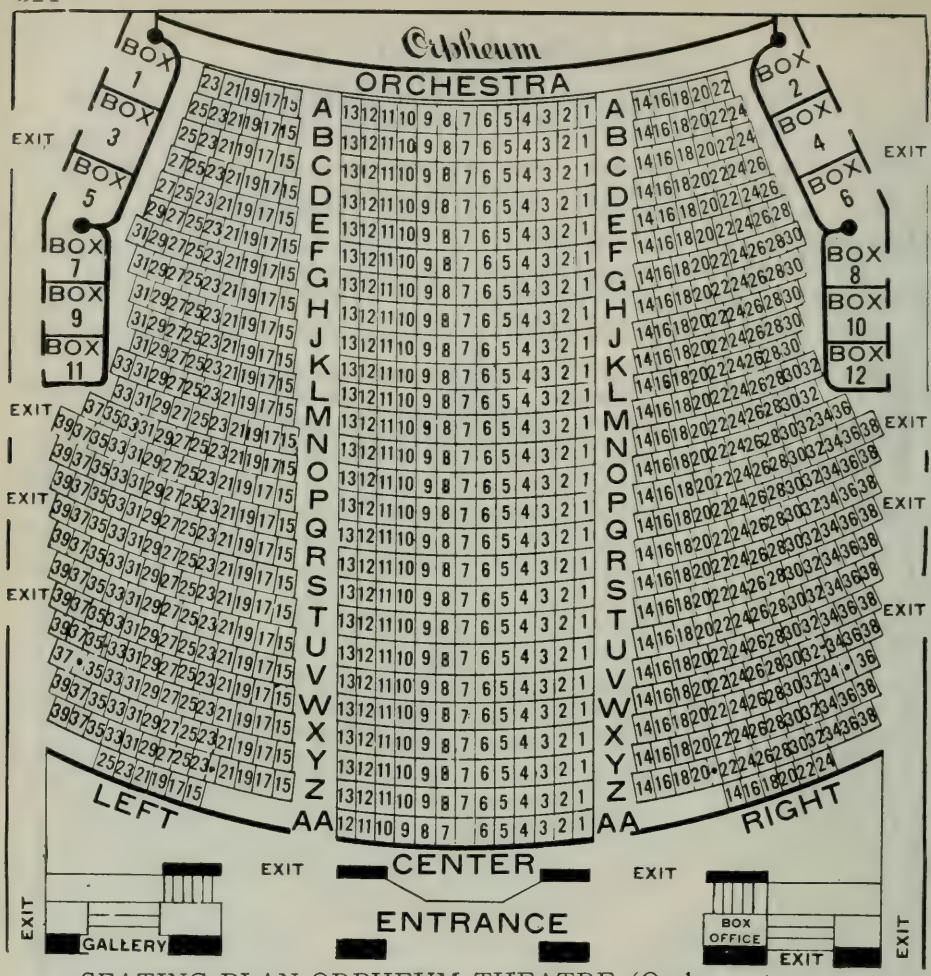

SEATING PLAN ORPHEUM THEATRE (Orchestra)

SING FAT CO.

LEADING

CHINESE BAZAAR

Wholesale and Retail

生發公司

美國金山正埠

Dragon Trade Mark
REGISTERED

金龍為記

S. W. Cor. California St. and Grant Ave.

Phone Douglas 1212 San Francisco, Cal.

MAIL ORDERS PROMPTLY ATTENDED TO

LEADING PUBLIC ACCOUNTANTS OF SAN FRANCISCO

Correspondents—New York, Chicago, Ill.
Washington, D. C.

H. C. AVERELL & CO.
CERTIFIED PUBLIC ACCOUNTANTS
SUITE 1569 RUSS BLDG.
SAN FRANCISCO
Telephone Kearny 4493

DORR AUSTIN
CERTIFIED PUBLIC ACCOUNTANT
2 Pine Street
San Francisco
Tel. Davenport 7410

Fred D. Bullock, C. P. A.
H. A. Kellogg, C. P. A.
Walter K. Mitchell, C. P. A.

BULLOCK, KELLOGG & MITCHELL
CERTIFIED PUBLIC ACCOUNTANTS
1018-1021 RUSS BUILDING
SAN FRANCISCO
Phone Kearny 465
San Francisco Oakland Los Angeles

CECIL R. CLAYTON
CERTIFIED PUBLIC ACCOUNTANT
CLAYTON & BUTTIMER, Accountants
38 SANSOME STREET
Tel. Douglas 4613

WALTER H. CRAMER
CERTIFIED PUBLIC ACCOUNTANT
268 Market Street, San Francisco
Telephone Sutter 2588

HASKINS & SELLS
CERTIFIED PUBLIC ACCOUNTANTS
Crocker Building, 620 Market Street
San Francisco, Calif.
Telephone Douglas 3480

SACRAMENTO LOS ANGELES
WILLIAM DOLGE & CO.
CERTIFIED PUBLIC ACCOUNTANTS
369 Pine Street
San Francisco
Telephone Sutter 697

Telephone Douglas 6898
JAMES E. HAMMOND
PUBLIC ACCOUNTANT
AND AUDITOR
Orient Building, 332 Pine Street
SAN FRANCISCO

LYBRAND, ROSS BROS. & MONTGOMERY
CERTIFIED PUBLIC ACCOUNTANTS
Oceanic Building 2 Pine St., cor. Market
Telephone Sutter 1231

C. M. DAWSON E. L. RILEY
DAWSON & RILEY
CERTIFIED PUBLIC ACCOUNTANTS
Hearst Building, Market and Third Sts.
Telephone Sutter 5175

C. V. ROWE & CO.
CERTIFIED PUBLIC ACCOUNTANTS
Claus Spreckels Building
703 Market Street, San Francisco
Telephone Kearny 852

RUCKSTELL & LAND
CERTIFIED PUBLIC ACCOUNTANTS
703 MARKET STREET
(CLAUS SPRECKELS BUILDING)
San Francisco, California
Phone Kearny 6010

PUBLIC ACCOUNTANTS

Walter Hood
Addison G. Strong
William A. Doyle
Edward H. Lamont

Correspondents
New York
Washington, D. C.

HOOD and STRONG
CERTIFIED PUBLIC ACCOUNTANTS
Consultants on Federal Taxation
STANDARD OIL BUILDING
Telephone Sutter 793
SAN FRANCISCO

JORGENSON & BUNN
CERTIFIED PUBLIC ACCOUNTANTS
222 Chancery Bldg., 564 Market St.
Telephone Garfield 4499
Los Angeles San Francisco

GEORGE J. KASCH
CERTIFIED PUBLIC ACCOUNTANT
325 BUSH ST., SAN FRANCISCO
Telephone Garfield 6136

CHIROPRACTOR

Telephone Douglas 4242
Residence Telephone Prospect 7652
DR. E. L. LICHTY
CHIROPRACTOR
Hours 10 to 12 and 1 to 5
Saturdays 8:30 to 12:00
711 PACIFIC BUILDING
Fourth and Market Sts., San Francisco

CIRCULATING LIBRARY

DOWNTOWN CIRCULATING LIBRARY
NEWEST BOOKS
Fiction and Non-fiction
FOR RENT
Magazines for sale
Subscriptions Taken
BLUE BOOK
FOR RENT
Phone Kearny 2727
90 SUTTER STREET SAN FRANCISCO

DECORATIONS

JOHN B. CRAIG
DECORATIONS FOR
PARTIES, WEDDINGS, FETES
Distinctive and Original Effects in
FLOWERS, MATERIALS, LIGHTS
Phone Davenport 7179
342 Sacramento Street, San Francisco

National Ice Cream

DISTINCTIVE DESSERTS
FROZEN PUDDINGS
INDIVIDUAL MOULDS
366 Guerrero Street
Phone Hemlock 6000
SAN FRANCISCO
Oakland, San Rafael, Vallejo
San Jose, Newman

REAL ESTATE DEALERS

HOME FINDERS

For Choice Preporty See
MISS G. A. SHAFFER
San Francisco's Home Finder
560 Sutter Street
Telephone Douglas 836

VAUDEVILLE THEATRES

BERT LEVEY CIRCUIT OF VAUDEVILLE THEATRES
ALCAZAR THEATRE BLDG.
Telephone Kearny 6751
SAN FRANCISCO
Talent furnished for
SMOKERS, CLUBS and PRIVATE ENTERTAINMENTS

LEADING ATTORNEYS AT LAW

DUNNE, DUNNE & COOK

ATTORNEYS AT LAW

Insurance Exchange Bldg. 433 California St.
San Francisco
Tel. Davenport 82

H. H. PHLEGER MAURICE E. HARRISON

BROBECK, PHLEGER & HARRISON

Crocker Bldg. Tel. Sutter 666 San Francisco

GARRET W. McENERNEY

ATTORNEY-AT-LAW

Hobart Building Telephone Sutter 6789 San Francisco

WM. THOMAS LOUIS S. BEEDY GEORGE J. PRESLEY

THOMAS, BEEDY & PRESLEY

ATTORNEYS-AT-LAW

California-Commercial Union Bldg., 315 Montgomery St., Tel. Davenport 3945

A. J. COOGAN

ATTORNEY-AT-LAW

1350 Russ Building Telephone Kearny 5640 San Francisco, Cal.

CARLOS P. GRIFFIN

ATTORNEY-AT-LAW

PATENTS, TRADEMARKS, COPYRIGHTS AND CORPORATIONS
FORMERLY EXAMINER U. S. PATENT OFFICE

304 Flatiron Building, 544 Market Street, San Francisco Telephone Sutter 6815

LUDWIG M. HOEFLER

Phone Douglas 523

ATTORNEY-AT-LAW

923 Balboa Bldg., 593 Market St., Telephone Douglas 523, San Francisco

---

J. E. WHITE

ATTORNEY-AT-LAW

Rooms 831-833 Monadnock Bldg. Telephone Douglas 360 San Francisco

LEADING ATTORNEYS AT LAW

DINKELSPIEL & DINKELSPIEL

HENRY G. W. DINKELSPIEL

MARTIN J. DINKELSPIEL JOHN WALTON DINKELSPIEL

ATTORNEYS AT LAW

De YOUNG BUILDING SUITE 901 TO 908 Telephone Kearny 367 San Francisco

HARMON BELL TRAYLOR W. BELL

BELL and BELL

ATTORNEYS-AT-LAW

Great Western Power Building 1706 Broadway

Telephone: Oakland 0978 Oakland, Cal.

MARCUS LORNE SAMUELS

LAWYER

BANK OF ITALY BUILDING, 485 CALIFORNIA ST., AT MONTGOMERY

Telephone Davenport 2536 SAN FRANCISCO

Telephone Sutter 1909

LEON E. MORRIS

LAW OFFICES

900 CROCKER-FIRST NATIONAL BANK BUILDING

POST AND MONTGOMERY STREETS SAN FRANCISCO

Phone Oakland 7754

P. M. BRUNER

ATTORNEY AND COUNSELLOR AT LAW

Room 39

Federal Telegraph Building Oakland, California

Phone Sutter 4270

WALLACE A. HYMAN

ATTORNEY AT LAW

Brotherhood Bank Building 26 O'Farrell Street San Francisco, Cal.

WM. B. HORNBLOWER

ATTORNEY-AT-LAW

1111 Hearst (Examiner) Building San Francisco

Telephone Kearny 2361

Mrs. LELIA R. LEEP

ATTORNEY AT LAW

417 Grant Buiiding
Market St. at 7th
Phone Hemlock 1728

Residence
2146 Sutter Street
Phone Walnut 5376

LEADING PHYSICIANS

WM. EVERT SMITH, M. D.
Physician and Surgeon
Phone, Kearny 5081. Emergency phone, Market 21
Office, 509 Flood Building
San Francisco
Hours, 11 to 5, and appointments.
Residence 635 TWENTY-THIRD AVENUE
Phone Bayview 974

REGINALD F. GRANT
A. B., M. D.
SURGEON
Office, 5005 Third Street
TELEPHONE—OFFICE Valencia 3212
TELEPHONE—RESIDENCE, VALENCIA 425
If no answer in Emergency Call Market 21
Hours by appointment in the morning only

DR. W. P. READ
Rooms 1270-1274 Flood Bldg.
Powell and Market Sts.
San Francisco
Hours 2 to 6
Telephones, Office Garfield 533
Residence, Stewart Hotel

DR. ROBERT BROWN
Physician and Surgeon
Office, 740 Hyde Street
Telephone, Prospect 116
Res., 742 Hyde Street
Res. Tel., Franklin 160

ALEX. RAYMOND, M. D.
Urology
Office, 528 Flood Building
Phone Kearny 1877
Hrs. 2-4; Sundays by appointment
RES. 738 BAKER STREET
Residence Telephone Fillmore 7234

JOHN GALLWEY, M. D.
1195 Bush Street Telephone Prospect 381
Hours 1 to 4 p. m.
Residence, 1200 Hyde. Tel. Franklin 3015
SAN FRANCISCO.

JOHN M. WILLIAMSON, M. D.
Howard Bldg. Phone Douglas 920
S. W. Cor. Post and Grant Ave.
Hours 1 to 4 p.m.
Evenings 7 to 8, Tues. Thurs. and Sat.
Res.: 1631 Oak St. Phone: Park 259
SAN FRANCISCO, CAL.

DR. ALEXANDER T. LEONARD
PHYSICIAN
Office: PHELAN BUILDING
Office: Tel. Kearny 4367
Residence: 1124 Fulton St.
Res.: Tel. Fillmore 1819

DR. ADOLPH C. JACKSON
Optometrist
and
Specialist in Lens Therapy
Office, Phelan Building, R. 214
Telephone, Sutter 906
RESIDENCE, 500 16th AVE.
Telephone, Bay View 3947

DR. RANDOLPH G. FLOOD
Physician
490 POST STREET
Telephone, Garfield 1755
RESIDENCE, 3055 DIVISADERO ST.
Telephone West 3482

LEADING PHYSICIANS AND DENTISTS

PHYSICIANS

DR. ADOLPH ROSENTHAL
Oculist
Eye Ear, Nose and Throat
Liebes Bldg., 177 Post St.
Hours 1:30 to 4:30 p. m.
Office Tel., Douglas 2424
Residence Telephone Evergreen 5927

DR. SHERMAN TUTTLE
Physician, Surgeon and Obstetrician
Office 1040 Flood Building
Hours 1:30 to 4 P. M.
Phone Kearny 5809
If No Answer Call West 1400

FRANKLIN H. COOKINHAM M. D.
Gynecology and Abdominal Surgery
1065 SUTTER STREET
Hours 2-5 P. M. Phone Franklin 6000
If no answer, call Market 21

EMERY M. SEEBURT, M. D.
452-54 Flood Building
San Francisco
Hours: 2 to 4; evenings and holidays by appointment.
PHONES
Office, Douglas 2817 Res., Bayview 1796
Emergency, Market 21

H. A. HESS, M. D.
SURGEON
1150-54 FLOOD BUILDING
Market and Powell Streets
Office Hours 1 to 4
Office Telephone: Kearny 4447
Residence 625 Ashbury Street.
Telephone Park 1646
San Francisco, Calif.

JOHN C. NEWTON, M. D.
OBSTETRICIAN
Office St. Paul Bldg., 291 Geary St.
Union Square
Office Hours: 2 to 4 p. m.
Sundays and evenings by appointment.
Office Tel Sutter 1498

DENTISTS

DR. M. ANDREW LONDON
Consultant in Dental Hygiene
Specialist on treatment of Pyorrhea and Prevention
Hours by Appointment Only
Suite 1256-1258 Flood Building
Market, Powell and Ellis Sts.
Telephone Sutter 2249
San Francisco, Calif.

DR. HOWARD M. McKINLEY
DENTIST
Rooms 802-3 Elkan-Gunst Building
323 Geary St., Opposite St. Francis Hotel
Hours: 9 a. m. to 5:30 p. m.
Special Hours by Appointment
Telephone: Garfield 744
SAN FRANCISCO

Dr. JEROME J. JANSEN
Dentist
490 POST STREET
San Francisco, Cal.
Telephone Douglas 2380

DR. CHESTER V. MURPHY
Dentist
947 Phelan Building
Telephone, Douglas 2745
Res., 3521 Pierce Street

DR. J. CLAUDE PERRY
Dentist
323 Geary Street
Telephone, Garfield 1364
Res., 592 28th Ave.

DR. RUSSELL R. PAYNE
Dentist
Rooms 804-805 Whitney Bldg.
133 Geary St.
Hours: 9 to 5; Saturdays: 9 to 12
Phone Sutter 490

PERSONNEL OF THE SAN FRANCISCO BANKS

AMERICAN TRUST COMPANY

HEAD OFFICE—OFFICERS

OFFICERS

JOHN D. McKEE, Chairman of the Board
JOHN S. DRUM, President
E. R. DIMOND, Vice-President
MILTON H. ESBERG, Vice-President
C. O. G. MILLER, Vice-President
L. E. ALT, Vice-Pres.
W. B. BAKEWELL, Vice-President
J. C. BOVEY, Vice-President
GEO. M. BOWLES, Vice-President
EDWARD H. CLARK, Jr., Vice-President
C. J. CRARY, Vice-President
P. A. DINSMORE, Vice-President
H. D. FRIMAN, Vice-President
R. C. GINGG, Vice-President
H. HISE, Vice-President
JAMES A. JOHNSTON, Vice-President
P. A. KINNOCH, Vice-President
H. C. KIRK, Vice-President
E. V. KRICK, Vice-Pres. Cashier, Treasurer
JAMES K. LOCHEAD, Vice-President
RUSSELL LOWRY, Vice-President
R. F. MACDONALD, Vice-President
PARKER S. MADDUX, Vice-President
WM. A. MARCUS, Vice-President
E. F. MOFFATT, Vice-President
JOSHUA SHANEDLING, Vice-President
R. M. SIMS, Vice-President, Trust Officer
PAUL A. SINSHEIMER, Vice-President
W. H. TAYLOR, Vice-Presdent
DE WITT C. TREAT, Vice-President
B. B. BROWN, Secretary
JOSEPH A. MURPHY, Asst. to the Pres.

BOARD OF DIRECTORS

J. K. ARMSBY
HARMON BELL
G. M. BOWLES
F. W. BRADLEY
WILLIAM CAVALIER
EDWARD H. CLARK
C. H. CROCKER
W. F. DETERT
E. R. DIMOND
JOHN S. DRUM
F. T. ELSEY
MILTON H. ESBERG
GEORGE S. FORDERER
A. CRAWFORD GREENE
ALEXANDER HAMILTON
ROBERT B. HENDERSON
A. S. HOLMES
M. R. JONES
J. R. KNOWLAND
RUSSELL LOWRY
PARKER S. MADDUX
JOHN D. McKEE
WILLIAM W. MEIN
C. O. G. MILLER
ROBERT W. MILLER
T. S. MONTGOMERY
H. C. MORRIS
T. W. NORRIS
HERMAN PHLEGER
WILLIAM P. ROTH
WARREN SPIEKER
WILLIAM THOMAS
RALSTON L. WHITE
BEN F. WOOLNER

ANGLO & LONDON PARIS NATL. BANK

OFFICERS

HERBERT FLEISHHACKER, President
MORTIMER FLEISHHACKER, V-Pres.
J. FRIEDLANDER, V.-Pres.
C. F. HUNT, V.-Pres.
HARRY COE, V.-Pres.
W. E. WILCOX, V.-Pres. and Cashier
VICTOR KLINKER, Vice-President
H. L. MACHEN, Vice-President
GEORGE A. VAN SMITH, Vice-President
J. S. CURRAN, Vice-President
G. S. PICKRELL, Vice-President
E. R. ALEXANDER, Vice-President
L. C. PONTIOUS, Vice-President.
FRED F. OUER, Asst. V.-Pres.
EUGENE PLUNKETT, Asst. V-Pres.
LUKE L. GOODRICH, Asst. Vice-President
C. E. BAIN, Asst. Vice-President
C. H. ALEXANDER, Asst. Vice-President
L. J. AUBERT, Asst. Cashier
F. J. HOAGLAND, Asst. Cashier
F. L. MOSS, Asst. Cashier
E. J. BERGES, Asst. Vice-President
R. ZIMMERMAN, Asst. Cashier
H. DASEKING, Asst. Cashier
A. ARMSTRONG, Asst. Cashier
A. C. LEDEME, Asst. Cashier
C. RINGGER, Asst. Cashier
R. B. F. RANDOLPH, Trust Officer
GEO. D. LUNDY, Asst. Trust Officer

DIRECTORS

CLARENCE J. BERRY
CHARLES N. BLACK
BENJAMIN BLOOM
WALTER E. BUCK
ROBERT DOLLAR
HERBERT FLEISHHACKER
MORTIMER FLEISHHACKER
A. W. FOSTER
WALTER A. HAAS
WM. F. HUMPHREY
C. F. HUNT
KENNETH R. KINGSBURY
J. C. McKINSTRY
M. MEYERFELD, JR.
CHAS. C. MOORE
R. D. ROBBINS, JR.
B. F. SCHLESINGER
PAUL SHOUP
ALFRED B. SWINERTON
JOSEPH O. TOBIN
W. E. WILCOX

THE SAN FRANCISCO BANK

SAVINGS COMMERCIAL

INCORPORATED FEBRUARY 10TH, 1868

One of the Oldest Banks in California, the Assets of which have never been increased by mergers or consolidations with other Banks

MEMBER ASSOCIATED SAVINGS BANKS OF SAN FRANCISCO

526 California Street, San Francisco, Cal.

JUNE 30th, 1928

Assets	**$118,615,481.57**
Capital, Reserve and Contingent Funds	**5,000,000.00**
Pension Fund over $610,000.00, standing on Books at	**1.00**

MISSION BRANCH.....Mission and 21st Streets
PARK-PRESIDIO BRANCH.....Clement St. and 7th Ave.
HAIGHT STREET BRANCH.....Haight and Belvedere Streets
WEST PORTAL BRANCH.....West Portal Ave. and Ulloa St.

Interest paid on Deposits at the rate of
FOUR AND ONE-QUARTER (4¼) per cent per annum,
COMPUTED MONTHLY and COMPOUNDED QUARTERLY,
AND MAY BE WITHDRAWN QUARTERLY

HUMBOLDT BANK

Founded 1869

SAVINGS .—. COMMERCIAL .—. TRUST

Head Office **Bush-Montgomery Branch**
783 Market Street **Mills Building**

Mission & 22nd Branch
2626 Mission bet. 22nd and 23rd Sts.

SAN FRANCISCO, CALIFORNIA

Merged with

UNITED SECURITY BANK AND TRUST CO.

UNITED SECURITY BANK AND TRUST CO.

Head Office, 631 Market, San Francisco
Capital and Surplus $22,915,608.40
Resources $207,028,888.76

LEADING BANKS OF SAN FRANCISCO

ANGLO-CALIFORNIA TRUST CO.

MAIN BANK
Market and Sansome Sts., S. F.
Telephone Sutter 6900.

Branches:
Market-Ellis, Market-Ellis & Stockton
Market-Jones, Market-Jones & McAllister
Seaboard Branch, 101 Market St.
Mission Branch, Mission & 16th Sts.
Fillmore Branch, Fillmore & Geary Sts.
Richmond District, Geary at 20th Av.
Potrero Branch, Third and 20th Sts.
Montgomery Street Branch
Montgomery and Sacramento Streets

OFFICERS

M. FLEISHHACKER, President
H. FREISHHACKER, Vice-President
T. C. TILDEN, Vice-President
LOUIS SUTTER, Vice-Pres. and Cashier
R. D. BRIGHAM, Vice-Pres. and Mgr. of Branches
C. L. SMITH, Vice-President
J. L. OSBORNE, Vice-President
FRED V. VOLLMER, Secretary
GRANT CORDREY, Trust Officer and Assistant Secretary
H. BLUMENTHAL, Asst. Vice-President
DARIO RIGHETTI, Asst. Vice-President
J. M. McCARTHY, Asst. Vice-President
HENRY C. MULLER, Asst. Vice-President
A. L. McROWE, Asst. Vice-President
H. KANTER, Asst. Vice-President
LEON SLOSS, Jr., Assistant Vice-President
LEONARD L. FORMES, Asst. Vice-Pres.
W. R. CARSWELL, Asst. Vice-President
W. E. BURNS, Asst. Vice-President
OTTO C. SCHULTZ, Asst. Cashier
WALTER GRAF, Assistant Cashier
ELMER G. LIND, Assistant Cashier
A. M. WICKLAND, Asst. Cashier
F. H. LOUGHER, Assistant Trst Officer
W. G. WHITE, Assistant Trust Officer
LAURENCE H. THARP, Asst. Trust Officer
CHARLES C. KUTZ, Manager Richmond District Branch
C. L. YOUNGDALE, Mgr. Potrero Branch
B. J. FRANKENHEIMER, Manager Montgomery Street Branch
J. J. CAMBRIDGE, Jr., Controller

DIRECTORS

GEORGE I. COCHRAN
HERBERT FLEISHHACKER
MORTIMER FLEISHHACKER
MARK L. GERSTLE
CHAS. C. MOORE
J. L. OSBORNE
WM. B. REIS
H. M. SIMONS
LEON SLOSS, Jr.
C. L. SMITH
LOUIS SUTTER
T. C. TILDEN
JAS. TYSON
FRED V. VOLLMER
PHILIP ZIMMERMANN
R. D. BRIGHAM

THE BANK OF CALIFORNIA NATIONAL ASSOCIATION

OFFICERS

FRANK B. ANDERSON, Chairman of the Board
CHARLES K. McINTOSH, President
WILLIAM R. PENTZ, Vice Pres. & Cashier
ARTHUR L. BLACK, Vice-President
JAMES J. HUNTER, Vice-President
STUART F. SMITH, V-P., & Trust Officer
WILLIAM O. CULLEN, Asst. Cashier
FRANCIS W. WOLFE, Asst. Cashier &
HENRY M. PLATE, Asst. Cashier and
J. WILLIAM SOLEN, Asst. Cashier
ELLIOTT McALLISTER, Jr., Asst. Cashier
C. NELSON HACKETT, Asst. Trust Officer
NATHAN D. PLATT, Asst. Trust Officer
JAMES D. RUGGLES, Secretary

DIRECTORS

FRANK B. ANDERSON
JOHN BARNESON
ROBERT I. BENTLEY
LOUIS BLOCH
WARREN D. CLARK
S. WALDO COLEMAN
JOSEPH D. GRANT
FRANK D. MADISON
CHARLES K. McINTOSH
GEO. P. McNEAR.
IRVING F. MOULTON
GEORGE A. NEWHALL
J. LEROY NICKEL
HORACE D. PILLSBURY
GEORGE A. POPE

MISSION BRANCH, 16th & Julian

HERBERT A. THAYER, Manager
BYRON G. MOBBS, Asst. Manager
RALPH S. SAYLOR, Asst. Manager
H. RAYE GLEESON, Asst. Manager

PORTLAND

HERBERT V. ALVORD, Manager
JAMES T. BURTCHAELL, Asst. Mgr.
FREDERICK GREENWOOD, Asst. Mgr.
CHARLES LEIGH, Asst. Manager
LEWIS E. CABLE, Asst. Mgr.

TACOMA

GEORGE H. RALEIGH, Manager
EARL H. ROBBINS, Asst. Manager
ALEXANDER L. BABBIT, Asst. Manager
CHARLES C. HUNT, Asst. Manager
GEORGE H. FISHER, Asst. Manager
ERNEST J. ENRIGHT, Asst. Manager
WILLIAM G. GUNDSTROM, Asst. Manager

SEATTLE

GODFREY L. WAKEMAN, Manager
LEON F. MACKLEM, Asst. Manager
JOSEPH C. GLASS, Asst. Manager
ROBERT B. SNOWDON, Asst. Manager
LEONARD V. HITCHMAN, Asst. Manager

The Bank of California, National Association, San Francisco, and its branches in San Francisco, Portland, Seattle and Tacoma, constitute one Association under one management and depositors at any one of the bank's offices have the protection of the entire capital, surplus and undivided profits of the Association.

This bank acts as Trustee, Executor, Administrator, Guardian of Estates, Assignee, Receiver, Transfer Agent and Registrar of Stocks and Bonds and in every other fiduciary capacity for individuals, firms and corporations permitted to banks and trust companies by Federal and State laws.

BANK OF ITALY

Head Office Market, Powell and Eddy
Phone Douglas 6000.

DIRECTORS

L. SCATENA, Chairman of the Board
A. P. GIANNINI, Chairman Advisory Com.
JAMES A. BACIGALUPI, President
L. M. GIANNINI, Vice-Chairman of Board
ORRA E. MONNETTE
Vice-Chairman of the Board
G. A. DAVIDSON
Vice-Chairman of the Board
E. C. ALDWELL
Dr. D. E. BACIGALUPI
Dr. L. D. BACIGALUPI
LEO. V. BELDEN
W. E. BLAUER
W. A. BONYNGE
DR. G. E. CAGIERI
H. CARTAN
CHARLES C. CHAPMAN
EUSTACE CULLINAN
C. P. CUNEO
W. W. DOUGLAS
P. J. DREHER
WILL S. FAWCETT
PAUL B. FAY
M. E. FONTANA
SAMUEL B. FUGAZI
ALFRED GHIRARDELLI
GEO. J. GIANNINI
A. J. GOCK
CHAS. F. GRONDONA
MORGAN A. GUNST
MARSHAL HALE
P. C. HALE
WM. H. HARRELSON
C. N. HAWKINS
J. F. LEAHY
L. M. MacDONALD
JOHN G. MATTOS, Jr.
J. A. MIGLIAVACCA
R. E. MILLER
A. J. MOUNT
A. PEDRINI
N. A. PELLERANO
ROBERT D. ROSSI
A. E. SBARBORO
MYER SIEGEL
J. H. SKINNER
WALLER TAYLOR
R. B. TEEFY
GEORGE A. WEBSTER
E. J. WIGHTMAN
O. J. WOODWARD
JOS. F. CAVAGNARO, Secretary

ADVISORY COMMITTEE

A. P. GIANNINI, Chairman
L. SCATENA
P. C. HALE
MARSHAL HALE
CHARLES C. CHAPMAN
R. E. MILLER

EXECUTIVE COMMITTEE

JAMES A. BACIGALUPI, Pres., Chairman
L. M. GIANNINI, Vice Chairman
A. J. MOUNT, Vice-Chairman
ORRA E. MONNETTE, Vice-Chairman
L. M. MAC DONALD, Vice-Chairman
LEO V. BELDEN
G. A. DAVIDSON
W. E. BLAUER
W. A. BONYNGE,
W. W. DOUGLAS
A. J. GOCK
A. PEDRINI
A. E. SBARBORO,
GEORGE A. WEBSTER
E. J. WIGHTMAN,
E. C. ATWELL, Secretary

FINANCE COMMITTEE

W. E. BLAUER, Chairman
W. E. BENZ, Vice-President
LOUIS FERRARI
A. J. GOCK
A. W. HENDRICK
A. J. MOUNT,
A. E. SBARBORO,
R. E. TRENGOVE.
GEORGE A. WEBSTER

BOARD OF MANAGEMENT
SAN FRANCISCO DIVISION

L. M. GIANNINI, Chairman
A. J. MOUNT, Vice-Chairman
A. PEDRINI, Vice-Chairman
E. C. ALDWELL
LEO V. BELDEN
W. E. BLAUER
R. B. BURMISTER
W. W. DOUGLAS
LOUIS FERRARI
A. J. GOCK
JOHN M. GRANT
A. W. HENDRICK
W. J. KIEFERDORF
A. E. SBARBORO
GEORGE A. WEBSTER

BOARD OF MANAGEMENT
LOS ANGELES DIVISION

L. M. MAC DONALD, Chairman
W. A. BONYNGE, Vice-Chairman
H. R. ERKES, Vice-Chairman
W. J. BRAUNSCHWEIGER, Vice-Chairman
W. E. BENZ
A. H. BROUSE
H. R. COULTER
G. A. DAVIDSON
ORRA E. MONNETTE
JAY E. RANDALL
L. R. SEVIER
R. E. TRENGOVE
E. J. WIGHTMAN
W. R. WILLIAMS

BROTHERHOOD NATIONAL BANK OF SAN FRANCISCO

OFFICERS

HENRY E. CASS, President
L. R. ARNOLD, Vice-President
W. H. TRESELER, Vice-President
E. B. ANSLEY, Vice-President and Cashier
C. G. TENGER, Asst. Vice-President
O. C. LINDHOLM,, Asst. Cashier
B. W. LEED, Asst. Cashier

DIRECTORS

HENRY E. CASS
L. L. SANFORD
J. H. STAPP
D. E. CRAYNE
ED. WATERS
S. W. BURGESS
L. D. COURTERMARSH
C. P. CASS
H. A. MERRICK
CHAS. E. VIRDEN
B. A. MEYER
LOUIS BARTLETT
J. E. WOOLLEY,
L. L. JAMES
W. H. TRESELER
GEO. O. BARNHART

CANADIAN BANK OF COMMERCE

San Francisco Branch, 450 California St
Phone Douglas 2783.
BRUCE HEATHCOTE, Manager, S. F.
W. J. COULTHARD, Asst. Manager

CROCKER-FIRST NATIONAL BANK OF SAN FRANCISCO

WM. H. CROCKER, President
JAMES K. MOFFITT, Chairman Ex. Com.
W. W. CROCKER, Vice-President
E. AVENALI, Vice-President
F. G. WILLIS, Vice-President and Cashier
D. J. MURPHY, Vice-President
W. W. JONES, Vice-President
C. H. McCORMICK, Vice-President
G. A. KENNEDY, Vice-President
H. C. SIMPSON, Vice-President
GEO. J. KERN, Asst. Vice-President
J. F. SULLIVAN, Jr., Asst Vice-President
R. A. NEWELL, Assistant Vice President
W. D. LUX, Assistant Vice-President
G. W. EBNER, Assistant Cashier
F. SEED, Assistant Cashier
A. C. READ, Assistant Cashier
CHAS. PRATT Jr., Assistant Cashier
V. M. ALVORD, Assitant Cashier
J. F. McGRATH, Assistant Cashier
J. A. WHITE, Asst. Cashier
PORTER SESNON, Assistant Cashier
H. H. HAIGHT, Asst. Mgr. Foreign Dept.
A. R. ANGELL, Asst. Mgr. Foreign Dept.
C. FERIS BALDWIN, Comptroller
G. W. HALL, Auditor

Board of Directors

E. AVENALI
GEO. D. COOPER
TEMPLETON CROCKER
WM. H. CROCKER
WILLIAM W. CROCKER
ROBERT T. DEVLIN
ROBERT E. EASTON
JAS J. FAGAN
ARTHUR GOODALL
CHAS. E. GREEN
A. G. GRIFFIN
E. C. HOLMES
FRANK P. HOOPER
CHARLES S. HOWARD
R. W. KINNEY
CLIFTON H. KNOLL
NORMAN B. LIVERMORE
WALTER S. MARTIN
ATHOLL McBEAN
JAMES K. MOFFITT
R. S. MOORE
S. F. B. MORSE
J. H. NEWBAUER
GEORGE W. SCOTT
W. T. SMITH
M. J. SULLIVAN

CROCKER-FIRST FEDERAL TRUST CO.

WM. H. CROCKER, President
JAMES K. MOFFITT, Chairman Ex. Com.
W. W. CROCKER, Vice-President
E. AVENALI, Vice-President
J. G. HOOPER, VicePresident and Manager
R. R. PARDOW, Vice Pres. & Secretary
C. H. McCORMICK, Treasurer
L. A. McCRYSTLE, Trust Officer
M. R. CLARK, Cashier
P. S. SCALES, Realty Loan Officer
S. W. DRASCOVICH, Asst, Secretary
T. E. JOHNSTON, Asst Secretary
W. H. CAMERON, Assistant Cashier
J. H. EASTMAN, Assistant Trust Officer

THE DONOHOE, KELLY BANKING CO.

OFFICERS

JOSEPH A. DONOHOE, President
FOSTER P. COLE, Vices President
JOHN ED. FITZPATRICK, Cashier
JOHN T. DISPAUX, Assistant Cashier
JOSEPH A. DONOHOE, Jr., Assi. Cashier

THE DONOHOE KELLY BANKING CO.

DIRECTORS

FOSTER P. COLE
ARTHUR J. CAIRE
WILLIAM G. PARROTT
B. P. OLIVER
C. H. De GUIGNE
JOSEPH A. DONOHOE
JOHN ED. FITZPATRICK
JOHN T. DISPAUX
JOSEPH A. DONOHOE, Jr.

THE HIBERNIA SAVINGS & LOAN SOCIETY

Cor. Jones and McAllister.

Officers

E. J. TOBIN, President.
J. O. TOBIN, Vice-President.
RICHARD M. TOBIN, Secretary.

Directors

D. J. BUCKLEY. CYRIL R. TOBIN.
CHAS. J. BERRY EDWARD J. TOBIN
T. A. DRISCOLL JOSEPH O. TOBIN
JOS. A. OLIVER ALFRED R. KELLY.
RICHARD M. TOBIN.

HUMBOLDT BANK

HUMBOLDT BANK (see United Security Bank & Trust Co.)

THE SAN FRANCISCO BANK

526 California St. Phone Sutter 880

OFFICERS

GEORGE TOURNY, President
E. T. KRUSE, V.-President
WILLIAM HERRMANN, Vice-Pres. & Cash.
WM. D. NEWHOUSE, Secretary
H. H. HERZER, Asst. Secty & Asst. Cash.
G. A. BELCHER, Asst. Cashier
R. A. LAUENSTEIN, Asst. Cashier
H. P. MAYNARD, Asst. Cashier
F. J. THYM, Asst. Cashier
L. H. HANSEN, Assistant Cashier
L. C. KOSTER, Manager Mission Branch
W. C. HEYER, Mgr. Park-Presidio Branch
O. F. PAULSEN, Mgr. Haight Street Branch
C. B. PRESSLEY, Mgr. West Portal Branch

DIRECTORS

GEO. TOURNY
JOHN A. BUCK, JR.
ARTHUR B. CAHILL
C. W. DOANE
ROBERT DOLLAR
HUGH GOODFELLOW
WALTER A. HAAS
WILLIAM HERRMANN
E. T. KRUSE
Dr. ADOLPH G. ROSENTHAL
JOHN I. WALTER

HUGH GOODFELLOW, Attorney
ORRICK, PALMER & DAHLQUIST, Counsellors

PACIFIC NATIONAL BANK

301 California cor. Battery

OFFICERS

H. R. GAITHER, President
V. R. PENTECOST, Vice-Pres. and Cashier
HOMER PITNER, Vice-Pres. and Secretary
E. O. KAUFMANN, Vice-President
M. C. GIBSON, Vice-President
J. T. MORRICE, Asst. Cashier

Directors

GEORGE W. CASWELL
GEORGE H. EBERHARD
HENRY W. FRANK
D. E. HARRIS
J. A. HEINEBERG
F. D. HIHN
RICHARD C. HYLAND
D. W. JOHNSTON
H. M. LORBER
J. W. MASON
SAMUEL MEYER
Dr. JENS MOLGAARD
I. O. RHOADES
WM. J. SCHULTZ
CHAS. H. SOOY

McDONNELL & CO.

HAROLD L. MACK, ROBT. M. RIDLEY, Resident Partners

MEMBERS OF

New York Stock Exchange
New York Cotton Exchange
New York Produce Exchange
N. Y. Coffee and Sugar Exchange
Chicago Board of Trade

Clients carrying conservative margin accounts are offered complete brokerage and analytical service, including the individual consultation so necessary to successful operation.

Special market letters on request. Out-of-town clients given particular attention.

Correspondence Invited

DIRECT PRIVATE WIRES TO CHICAGO AND NEW YORK

San Francisco: 663 Market Telephone Sutter 7676

Branch Office Financial Center Bldg.

Oakland: 436 Seventeenth St., Telephone Oakland 1680

New York Office: 120 Broadway

LOGAN & BRYAN

STOCKS, BONDS, GRAIN, PROVISIONS, COTTON, COFFEE, SUGAR.

DIRECT PRIVATE WIRES

Pacific to Atlantic—U. S. and Canada

MEMBERS:

NEW YORK STOCK EXCHANGE
SAN FRANCISCO STOCK AND BOND EXCHANGE
BOSTON STOCK EXCHANGE
CHICAGO STOCK EXCHANGE
NEW YORK COTTON EXCHANGE
NEW YORK COFFEE EXCHANGE
NEW YORK PRODUCE EXCHANGE
NEW ORLEANS COTTON EXCHANGE
PITTSBURG STOCK EXCHANGE
CHICAGO BOARD OF TRADE
MINNEAPOLIS CHAMBER OF COMMERCE
WINNIPEG GRAIN EXCHANGE
ST. LOUIS MERCHANTS EXCHANGE
SALT LAKE CITY STOCK EXCHANGE
LOS ANGELES STOCK EXCHANGE
PHILADELPHIA BOURSE
MONTREAL BOARD OF TRADE

CROCKER BUILDING, MARKET AND POST STS.

Branch Office at 401 Montgomery Street

SAN FRANCISCO, CALIF.

Telephone Garfield 3000

UNITED SECURITY BANK & TRUST CO.

LEON BOCQUERAZ, President
J. D. PHELAN, Chairman Advisory Board
F. N. BELGRANO,
Vice-Cairman Bard of Directors
ALFRED HARRELL,
Vice Chairman Advisory Board
W. F. DUFFY, Senior Vice-President
F. N. BELGRANO, Jr.,
Executive Vice-President
WILL F. MORRISH,
Executive Vice-President
PAUL A. PFLUEGER,
Executive Vice President
HOWARD WHIPPLE,
Executive Vice-President
ROBT. R. YATES,
Executive Vice-President and Cashier
ARTHUR S. CRITES, Vice-President
J. A. BERGEROT, Vice-President
R. ROCQUERAZ, Vice-President
GEO. B. CAMPBELL, Vice-President
DWIGHT L. CLARKE, Vice-President
A. DENTON, Vice-President
J. M. DUPAS, Vice-President
WILBUR J. EDWARDS, Vice-President
LEE HARRIS, Vice-President
W. A. HARTER, Vice-President
B. I. HESSE, Vice-President
W. E. JOHNSON, Vice-President
G. W. KRAMER, Vice-President
A. LAIOLO, Vice-President
J. E. McGUIGAN, Vice-President
EARL W. PAUL, Vice-President
E. C. PECK, Vice-President
JOHN M. PERRY, Vice-President
W. R. PRICE, Vice-President
C. R. PUCKHABER, Vice-President
A. W. QUINN, Vice-President
R. L. REHORN, Vice-President
G. W. SCHMITZ, Vice-President
J. E. SPEARS, Vice-President
FRANK N. SORACCO, Vice-President
W. T. SUMMERS, Vice-President
HILLIARD E. WELCH, Vice-President
A. J. ZITLAU, Vice-President

DIRECTORS

WYATT H. ALLEN
AUGER, C. J.
BELGRANO, F. N., Sr.
BELGRANO, F. N., Jr.
J. A. BERGEROT
LEON BOCQUERAZ
ROGER BOCQUERAZ
B. C. BROWN
CHARLES CARPY
CRITES, ARTHUR S.
WM. H. CROCKER
O. K. CUSHING
de BRETTEVILLE, ALEX
X. DE PICHON
DUFFY, W. F.
J. M. DUPAS
EDWARDS, WILBUR J.
ERSKINE, HERBERT J.
FAY, CHAS. W.
FENNIMORE, W. D.
FILMER, GEORGE
J. S. GODEAU
GOLDSTEIN, S. L.
GRENNAN, JOHN A.
HARRELL, ALFRED
C. HELLWIG
WILLIAM J. HOTCHKISS
JACOBS, A. P.
W. S. KENDALL
T. H. KEWIN
LUCHSINGER, A. G.
LOUIS R. LURIE
R. D. McELROY
MILLER, CLAY
GEO. W. McNEAR
MORROW, Dr. H.
MORRISH, WM. F.
O'CONNOR, Dr. J. H.
OLSON, OLIVER J.
GEO. L. PAYNE
PECHOULTRES, A.
JOHN M. PERRY
PFLUEGER, PAUL A.
JAMES D. PHELAN
G. POUCHAN
C. R. PUCKHABER
RAISS, CARL
R. D. ROBBINS, Jr.
ARTHUR E. ROWE
ADOLPH P. SCHELD
SHUMATE, Dr. T. E.
HOWARD SPRECKELS
W. T. SUMMERS
JOHN G. SUTTON
TUCKER, NION R.
WALSH, KENNETH
HILLIARD WELCH
WHIPPLE, HOWARD
W. F. WILLIAMSON
ROBERT R. YATES
P. ZIMMERMANN

WELLS FARGO BANK & UNION TRUST COMPANY

F. L. LIPMAN, President
CHARLES J. DEERING, First Vice-Pres.
FRANK B. KING, Vice President
H. G. LARSH, Vice-Pres. and Secretary
R. B. MOTHERWELL, Vive-President
L. E. GREENE, Vice Pres. and Trust Officer
L. R. COFER, Vice Pres. and Mgr. Foreign Department
ARTHUR D. OLIVER, Vice President
JULIAN EISENBACH, Vice President
C. W. BANTA, Vice President
F. J. BRICKWEDEL, Vice President
I. W. HELLMAN, Vice President
F. I. RAYMOND, Cashier
CHAS. DU PARC, Asst. Cashier and Asst. Secretary
I. J. GAY, Asst. Cashier and Asst. Secy.
PARKER L. JACKSON, Asst. Cashier and Asst. Secretary
ROY E. WARNER, Asst. Cashier
W. F. GABRIEL, Asst. Cashier
MARION NEWMAN, Assistant Cashier
W. J. BEVAN, Assistant Cashier
E. H. SHINE, Assistant Cashier
A. H. SILVERNAIL, Assistant Cashier
J. A. MILLER, Assistant Cashier
D. A. STIVERS, Assistant Cashier
F. J. CAMPBELL, Assistant Cashier
W. H. CULBERT, Assistant Cashier
ARTHUR C. LATHAM, Assistant Cashier
F. J. HELLMAN, Asst. Cash & Asst. Secy.
E. LEUENBERGER, Asst. Cashier & Asst. Manager Foreign Department
H. FELDHEYM, Assistant Cashier
J. A. SIEBERLICH, Asst. Cashier
R. J. SCHRADER, Assistant Trust Officer
PERCY A. WOOD, Asst. Trust Officer
JOHN F. SHIELDS, Asst. Trust Officer
GROVER GRADY, Asst. Trust Officer
LEE CRAWFORD, Asst. Trust Officer
G. ELMER JENNINGS, Asst. Trust Officer

DIRECTORS

A. CHRISTESON
CHARLES J. DEERING
S. P. EASTMAN
SIDNEY M. EHRMAN
W. P. FULLER, Jr.
W. L. GERSTLE
C. R. GRAHAM
EDWARD H. HELLER
WALTER S. HELLER
I. W. HELLMAN
TIMOTHY HOPKINS
FRANK B. KING
H. G. LARSH
Dr. HARTLAND LAW
F. L. LIPMAN
GEORGE T. MARYE Jr.
A. H. PAYSON
GEORGE A. POPE
HENRY ROSENFELD
R. S. SHAINWALD
GUY V. SHOUP
CLAUS SPRECKELS
WM. H. TALBOT
F. W. VAN SICKLEN
JAMES E. WALSH
JOHN I. WALTER

GEORGE A. APPLEGARTH

ARCHITECT

Telephone Douglas 3425 1800 Claus Spreckels Bldg. San Francisco

JOHN BAKEWELL, Jr. ERNEST E. WEIHE

BAKEWELL & WEIHE

ARCHITECTS

Telephone Kearny 358 251 Kearny St., San Francisco

JOHN K. BRANNER

Architect

SHREVE BUILDING, 210 POST STREET

Telephone Sutter 1060 San Francisco

W. H. CRIM & CO.

ARCHITECTS

Telephone Davenport 561 425 Kearny Street San Francisco

J. C. HLADIK

ARCHITECT

Monadnock Bldg. Phone Douglas 4166 San Francisco

ALBERT FARR, Architect
J. FRANCIS WARD, Associate

Foxcroft Bldg., 68 Post St. Phone Douglas 1493 San Francisco

J. R. MILLER T. L. PFLUEGER

MILLER & PFLUEGER

ARCHITECTS

580 MARKET STREET, SAN FRANCISCO CALIF. Phone Kearny 3235

WILLIS C. LOWE

Architect

354 Hobart Street, Oakland, Calif. Phone Glencourt 7400

Res. 1056 Hubert Road, Oakland, Cal., Telephone Glencourt 3396

REID BROS.

ARCHITECTS

11th Floor, 105 Montgomery St., San Francisco Phone Kearny 4040

CHRISTOPHER HENRY SNYDER

Member. AM. SOC. C. E.

DESIGNING AND CONSULTING ENGINEER

Phone Sutter 4284

251 Kearny Street San Francisco, California

The 26-story Coast Division Building of the Pacific Telephone Co., San Francisco is the first great building in the world in which Nitro-cellulose lacquer was completely and successfully applied by air gun grocess. Completed by A. Quandt & Sons, Painters and Decorators, San Francisco, since 1885.

COAST DIVISION BUILDING,

PACIFIC TELEPHONE & TELEGRAPH

CO., NEW MONTGOMERY ST., S. F.

Miller & Pflueger, Architects

A. A. Cantin, Associate

From a drawing by Hugh Ferriss

A Ray-Equipped Home in Chicago, Ill.

RAY

AUTOMATIC OIL BURNERS

Made in San Francisco

Sold throughout the world

Awarded Gold Medal
San Francisco, 1919

45,000 IN USE!

Ask for our booklet B.

W. S. RAY MFG. CO.

San Francisco, Calif.

J. R. MILLER & T. L. PFLUEGER

ARCHITECT

580 Market Street, San Francisco, Calif. Telephone Kearny 3235

Engraved Stationery

Correct Styles of Engraved Cards
Monograms, Wedding Stationery

MARIER ENGRAVING CO.

420 Market St. Tel. Douglas 268

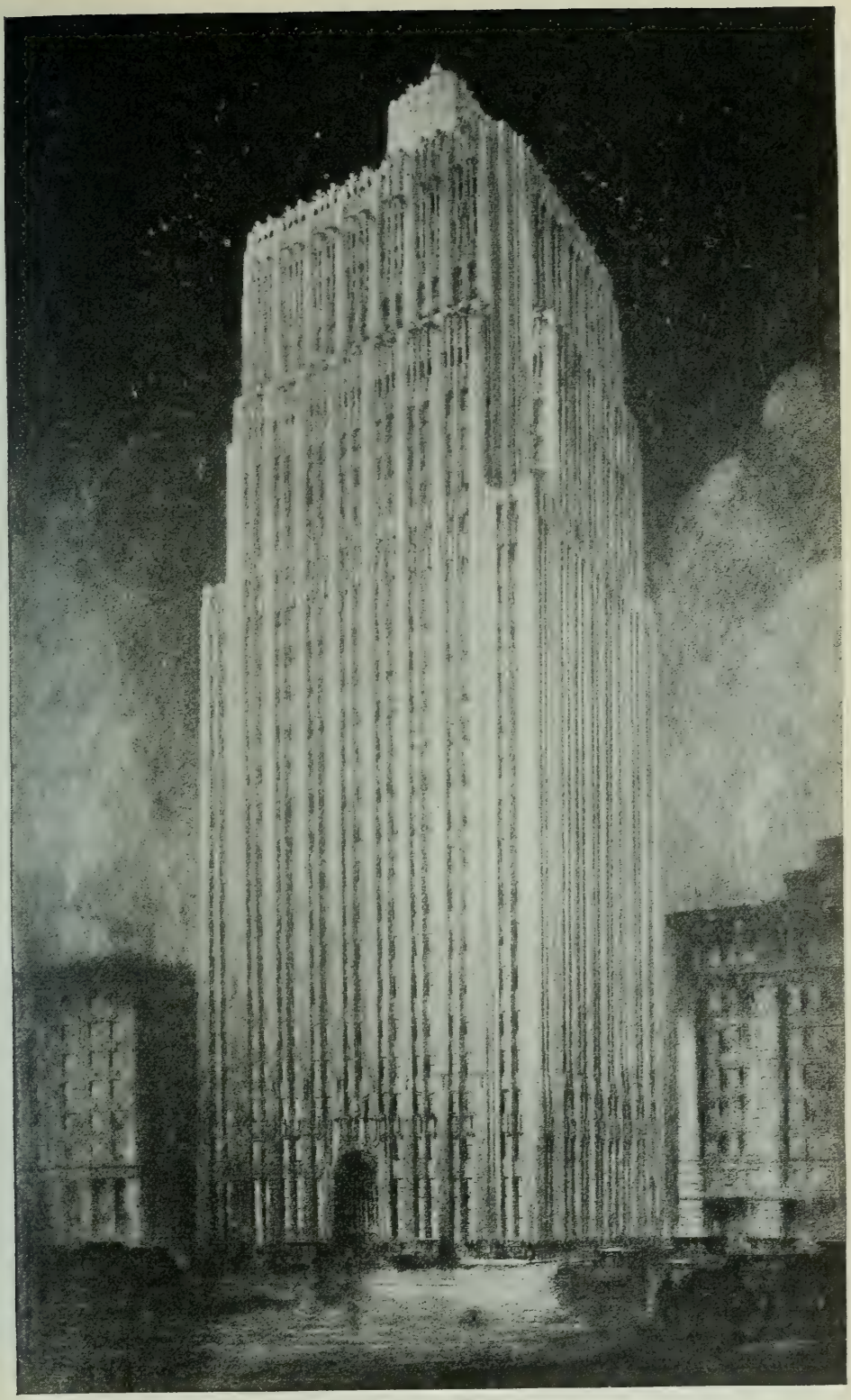

PACIFIC TELEPHONE & TELEGRAPH BUILDING, NEW MONTGOMERY STREET
MILLER & PFLUEGER, ARCHITECTS. A. A. CANTIN, Associate

H. H. HILP, Jr. J. FRANK BARRETT

BARRETT & HILP

Concrete Construction **BUILDERS** General Contractors

918 HARRISON STREET near 5th, SAN FRANCISCO Telephone DOUGLAS 700

K. E. PARKER COMPANY, INC.

ENGINEERS AND BUILDERS

Phone Kearny 6640 **135 South Park, SAN FRANCISCO**

MULLEN MANUFACTURING CO.

BANK, STORE AND OFFICE FIXTURES—CABINET WORK OF GUARANTEED QUALITY—CHURCH SEATING

Office and Factory:

Telephone Hemlock 2858 60-80 Rausch St., bet. 7th & 8th Sts., San Francisco

We are prepared to furnish from our own designs or from your own architects

House and Garden Work in Marble

VERMONT MARBLE COMPANY

244 Brannan St., San Francisco
Phone Kearny 3470

Also—Tacoma, Washington, and Los Angeles, Calif.

1356 POLK STREET Phone Graystone 373

GOLDEN GATE RADIO AND ELECTRIC CO.

Electric Construction, Maintenance, Repair, Appliances and Radio

Trained Men in Each Department

CHARLES T. PHILLIPS

Consulting Engineer

550 Montgomery St., San Francisco, Calif.

Telephone Davenport 4881

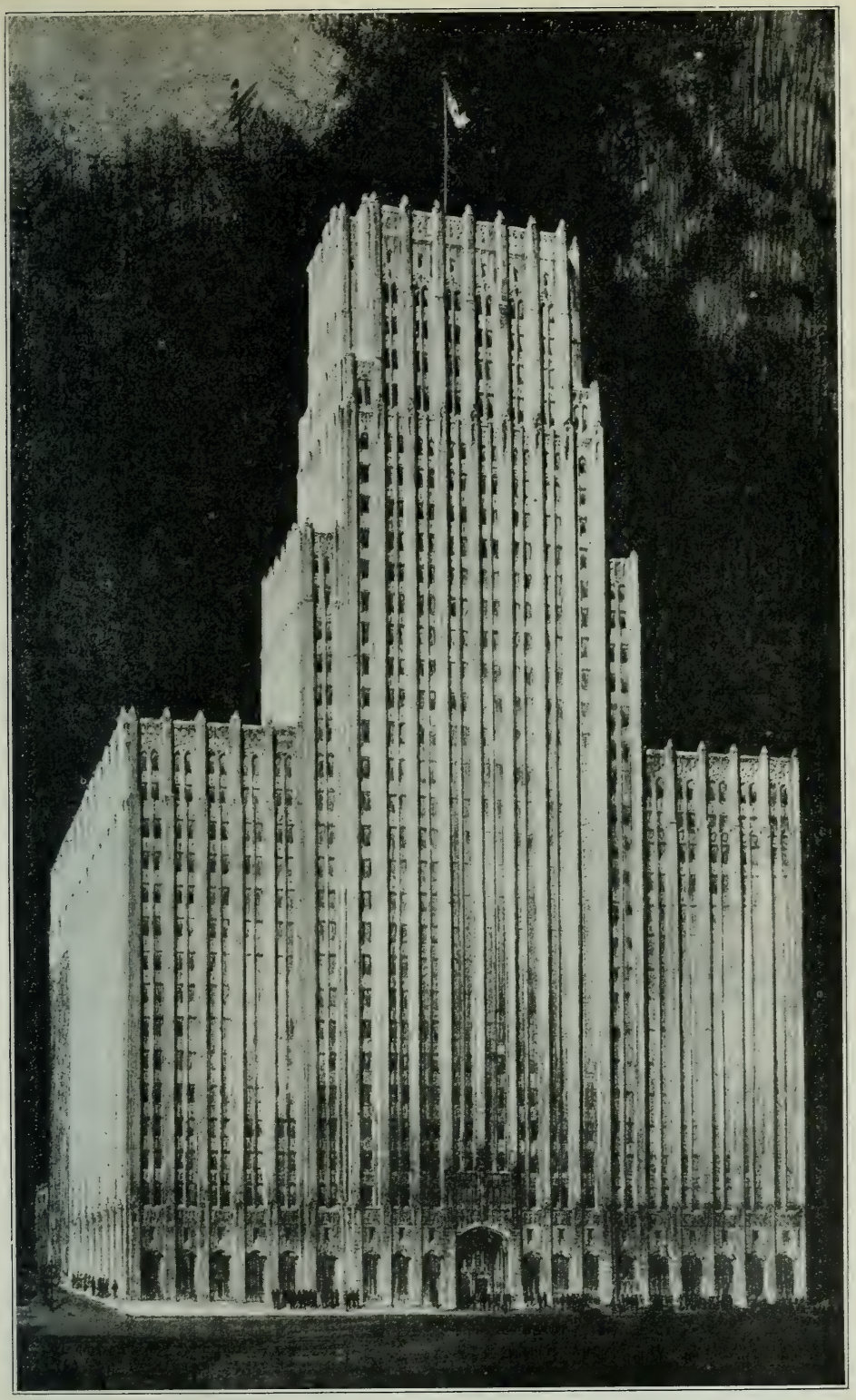

RUSS BUILDING, Montgomery Street, Bet. Bush and Pine, San Francisco
GEORGE W. KELHAM, ARCHITECT

Douglas 2046 FELIX BUTTE

BUTTE ELEC. EQUIPMENT CO.

TRADE MARK BEECO REGISTERED

CONTRACTORS AND ENGINEERS

530 Folsom Street San Francisco

JOHN BAKEWELL, JR. ERNEST E. WEIHE

BAKEWELL & WEIHE

ARCHITECTS

251 KEARNY STREET, San Francisco, Cal.

PHONE SUTTER 4284

THE HERMANN SAFE CO.

MANUFACTURERS

Have installed the fireproof steel vaults for the new

Pacific Gas & Electric Co. Building
Matson Building
Standard Oil Building
Pacific Telephone & Telegraph Co. Bldg.

and many others.

216-226 FREMONT STREET SAN FRANCISCO

Entire Elevator Installation by

SPENCER ELEVATOR COMPANY

166 Seventh Street, San Francisco, Cal.

PHONE MARKET 1535

CHRISTOPHER H. SNYDER

CIVIL AND CONSULTING ENGINEER

251 Kearny Street, San Francisco, Cal. Phone Sutter 4284

CROWE GLASS CO.

Telephone Prospect 612

PLATE, WINDOW, SKYLIGHT and AUTOMOBILE
GLASS, MIRROR and BEVEL PLATES

574 Eddy Street San Francisco, Cal.

NEW PACIFIC GAS & ELECTRIC BLD G. 245 MARKET ST. SAN FRANCISCO
MILLER & PFLUEGER, ARCHITECTS, A. A. CANTIN, ASSOCIATE ARCHITECT.
LINDGREN & SWINERTON, BUILDERS
A. QUANDT & SONS, PAINTERS AND DECORATORS

FINANCIAL CENTER BUILDING
405 Montgomery Street, San Francisco
FREDERICK H. MEYER, ARCHITECT,

THE BLUE BOOK

Cities in Southern California

LOS ANGELES LIST 5
LOS ANGELES LIST (By Streets) 69
MONTECITO LIST 197
PASADENA LIST 178
REDLANDS LIST 210
RIVERSIDE LIST 211
SAN DIEGO LIST 211
SANTA BARBARA LIST 194

In Southern California

ANNANDALE GOLF CLUB, San Rafael Heights, Pasadena, Cal. 174
BEACH CLUB, 201 Palisades Road, Santa Monica, L. A. County, Cal. 127
CALIFORNIA CLUB, 453 S. Hill St., Los Angeles 115
LA CUMBRE GOLF & COUNTRY CLUB, Santa Barbara, Cal. 206
LOS ANGELES COUNTRY CLUB, Beverly Hills, Los Angeles Co., Cal. 100
MIDWICK COUNTRY CLUB, Monterey Park, Cal. (Route 8, Box 38), L. A. 91
MONTECITO COUNTRY CLUB, Montecito, Santa Barbara Co., Cal. 200
WILSHIRE COUNTRY CLUB, 301 N. Rossmore Av., Lo sAngeles, Cal. 123

WOMENS' CLUBS—

FRIDAY MORNING CLUB, 940 S. Figueroa, Los Angeles, Cal. 133
EBELL CLUB OF LOS ANGELES, 1719 S. Figueroa, Los Angeles 153

The Blue Book has been published since 1888. This edition is the best that has ever been issued.

This edition is revised up to August 14th, 1928, when the printing was completed.

LOS ANGELES OFFICE
439 Wilcox Bldg., 206 S. Spring Street

SAN FRANCISCO OFFICE
853 Howard Street

COPYRIGHT 1928 BY

JED J. HOAG

Publisher

PRICE: TEN DOLLARS

NORTHERN CALIFORNIA—

End of LOS ANGELES DEPARTMENT—

ATHERTON LIST 175
ALAMEDA LIST 247
BELVEDERE LIST 189
BERKELEY LIST 233
BURLINGAME LIST 165
CARMEL-BY-THE-SEA 191
HILLSBOROUGH LIST 165
LOS ALTOS LIST 183
MENLO PARK LIST 175
MILL VALLEY LIST 184
MONTEREY LIST 192
OAKLAND LIST 197
PACIFIC GROVE LIST 192
PALO ALTO LIST 177
PEBBLE BEACH LIST 190
REDWOOD CITY LIST 172
ROSS VALLEY LIST 185
SACRAMENTO LIST 277
SAN ANSELMO LIST 184
SAN FRANCISCO LIST 57
SAN JOSE LIST 181
SAN MATEO LIST 165
SAN RAFAEL LIST 186
SAUSALITO LIST 183
STANFORD (PALO ALTO) 177
WOODSIDE LIST 172

Index to Men's Clubs

End of LOS ANGELES DEPARTMENT—

ARGONAUT CLUB, 421 Powell, cor. Post, San Francisco 344
BELVEDERE GOLF & COUNTRY CLUB, Belvedere, Marin County, Cal. 417
BERESFORD COUNTRY CLUB, Beresford, San Mateo County, Cal. 337
BOHEMIAN CLUB, Taylor and Post Streets, San Francisco 295
BURLINGAME COUNTRY CLUB, Burlingame, San Mateo County, Cal. 315
CALIFORNIA GOLF CLUB, Ingleside, San Francisco 341
COMMONWEALTH CLUB OF CALIFORNIA, 345 Sutter, San Francisco 357
"CONCORDIA, THE," 1142 Van Ness Av., cor. Post, San Francisco 346
"FAMILY, THE," 545 Powell, cor. Bush, San Francisco 325
LAKE MERCED GOLF & COUNTRY CLUB, Lake Merced, San Francisco 425
MENLO COUNTRY CLUB, Woodside Road, Redwood City, Cal. 335
MOUNT DIABLO COUNTRY CLUB ,Diablo, Contra Costa County, Cal. 284
OLYMPIC CLUB, 524 Post, San Francisco (Officers only) 343
PACIFIC-UNION CLUB, 1000 California, cor. Mason, San Francisco 289
PRESIDIO GOLF CLUB, 8 Presidio Terrace, San Francisco 321
SAN FRANCISCO COMMERCIAL CLUB, Merchants Exchange Bldg., S. F. 385
SAN FRANCISCO GOLF CLUB, Ingleside, San Francisco 330
SAN FRANCISCO PRESS CLUB, Powell and Sutter, San Francisco 400
TRANSPORTATION CLUB, Palace Hotel, San Francisco 351
UNION LEAGUE CLUB, 555 Post, San Francisco 405
UNIVERSITY CLUB OF S. F., 900 Powell, cor. California, S. F. 311

ALAMEDA COUNTY CLUBS—

ATHENIAN-NILE CLUB, 14th and Franklin, Oakland, Cal. 265
BERKELEY COUNTRY CLUB, end of Cutting Blvd., Berkeley, Cal. 270
CLAREMONT COUNTRY CLUB, Broadway and Clifton, Oakland, Cal. 257
SEQUOYAH COUNTRY CLUB, Durant Ave., Oakland, Cal. 262

SACRAMENTO COUNTY CLUBS—

DEL PASO COUNTRY CLUB, Del Paso, Sacramento, Cal. 273
SUTTER CLUB, 331 J Street, Sacramenot, Cal. 280

WOMENS' CLUBS—

CALIFORNIA CLUB, 1750 Clay, San Francisco 499
CAP & BELLS CLUB, San Francisco 505
CENTURY CLUB OF CALIFORNIA, THE, 1355 Franklin, San Francisco 491
FORUM CLUB, 126 Post, San Francisco 495
FRANCISCA CLUB, 595 Sutter, cor. Mason, San Francisco 457
PHILOMATH CLUB, San Francisco 503
SOROSIS CLUB, 536 Sutter, San Francisco 497
TOWN & COUNTRY CLUB, 216 Stockton, San Francisco 485
WOMAN'S ATHLETIC CLUB, 640 Sutter, San Francisco 463

OAKLAND—

EBELL SOCIETY OF OAKLAND, 1440 Harrison, Oakland, Cal. 251

No Other Hotel in the World
offers such varied attractions and entertainment as

The AMBASSADOR
Los Angeles

"The Great Hotel That Seems Like Home"

Guests' Picnics, Riding, Hunting and all Sports, 27-acre Park and Playgrounds, Bowling Greens, Open Air Plunge, Tennis Courts, Miniature Golf Course (on grounds), Horse Show Arena and Gymnasium, Motion Picture Theatre, the famous "Cocoanut Grove" for dancing with Lyman's Orchestra, and the Ambassador's eighteen-hole Rancho Golf Club.

Large and Convenient Garage on Premises

Please write for Chef's Booklet of California Recipes and Information

RATES ARE MODERATE

THE AMBASSADOR HOTELS SYSTEM

The Ambassador, Los Angeles.
The Ambassador, New York.
The Ambassador, Atlantic City.

You will enoy your stay at

The ALEXANDRIA

Los Angeles

A Famous Hotel in a Great City

Many improvements have modernized this great Hotel making it the Last Word in Comfort and Service

Here you will find the Old-World Courtesy which means so much to the stranger.

The centre of Theatres, Banks, Shops

RANCHO GOLF CLUB available to all guests.

Rates moderate. Please write for booklet.

❖

210 West Fifth Street
LOS ANGELES, CALIF.
Tel. MUtual 0171

The City of Los Angeles

ACKERMAN, Mr. and Mrs. FREMONT, 539 S. Serrano Av. (Tel. WAshington 0686.)
ACKLEY, Mr. and Mrs. LE ROY C., 838 S. Curzon Av. (Tel. WHitney 9625.)
ADAMS, Mr. BURTON G., Los Angeles Athletic Club, 431 W. 7th. (Tel. Broadway 0440.)
ADAMS, Mr. and Mrs. E. BENNETT, (S. Pasadena, Cal.) 1910 Oak. (Tel. ELiot 2546)
——— Mrs. member The Ebell Club of Los Angeles
ADAMS, Mr. and Mrs. HARRY WALTON, 1928 S. Harvard Blvd. (Tel. ROchester 5703.)
ADAMS, Mrs. JAMES H. (Lillian T.) 21 Chester Place. (Tel. ATlantic 5591)
———Member Ebell and Los Angeles Country Clubs.
ADAMS, Mr. MORGAN, 21 Chester Place. (Tel. ATlantic 5591)
———Member California, Los Angeles Country, Arrowhead Lake, Adventurers.
Angeles Athletic and California Yacht Clubs.
ADAMS, Mr. and Mrs. JAMES O., 632 S. Highland Av. (Tel. WHitney 5163)
ADAMS, Dr. and Mrs. J. LESTER, 2525 - 7th Av. (Tel. EMpire 7660)
———Member Ebell and L. A. Athletic Clubs.
ADAMSON, Mr. and Mrs. MERRITT H. 1203 Ocean Blvd., Santa Monica, Cal. (Tel. 21010)
AGEE, Mr. and Mrs. JOHN RUSSELL, 312 S. McCadden Place. (Tel. WHitney 2261.)
AIKEN, Mr. and Mrs. FRIEND M., 435 South Plymouth Blvd. (Tel. WHitney 4827)
———Member California and Wilshire Country Clubs.
AKIN, Mr. and Mrs. WILLIAM HENRY, 314 S. Plymouth Blvd. (Tel. WHitney 8329.)
——— Member Wilshire Country, Brentwood Country & L. A. Athletic Clubs.
ALBEE, Mr. and Mrs. MORRIS, 239 S. Berendo St. (Tel. WAshington 7719.)
——— Member Friday Morning and Women's Athletic Clubs.
ALBERTSON, Mr. FRED S., 2140 Canyon Drive. (Tel. Holly. 1638.)
ALBERTSON, Mr. and Mrs. MYRON C., 340 S. Plymouth Blvd. (Tel. ORegon 7719)
ALBRIGHT, Mr. and Mrs. CHARLES C., 340 North June. La Brea (Tel. ORegon 4419)
———Miss HELENE ALBRIGHT and Mr. CHARLES C. ALBRIGHT Jr.
———Mr. member Wilshire Country, Los Angeles Athletic, Hollywood Athletic, West-
———wood Ho Golf and California Yacht Clubs.
ALDERMAN, Mr. and Mrs. RUPERT LEWIS, 400 Rimpau Blvd. (Tel. WHitney 5335)
ALEXANDER, Mr. and Mrs. JESSE B., 3355 Wilshire Blvd. (Tel. DUnkirk 6097.)
——— Mr. member California Club (L. A.) Mrs. member Ebell of Los Angeles
ALEXANDER, Mr. and Mrs. JUNIUS B., (Montecito, Cal.) San Leandro Lane, (Tel. 5237-M)
——— Mr. member Montecito Country; University (Santa Barbara) & Santa Barbara Yacht Clubs
ALFS, Mr. and Mrs. BERNARD F., 1649 S. Hobart Blvd. (Tel. ROchester 0860.)
ALLEN, Mr. and Mrs. CARROLL, (Altadena, Cal.) 3091 North Fair Oaks Av.
——— Mr. GWYNNE ALLEN. (Tel. Fair Oaks 3515.)
ALLEN, Mr. and Mrs. GEORGE W. H., (Gretchen B. Stevens) 340 S. Orange Grove Av.
——— Pasadena, Cal. (Tel. Wakefield 6261)
——— Member Midwick Country, Valley Hunt Country, Flintridge Country (of
——— Pasadena), Buffalo Club, (Buffalo, N. Y.), Cazenovia Club, (Cazenovia, N. Y.)
——— and Republican Club, (New York City.)
——— Miss ELIZABETH WALTON ALLEN, Miss KATHLEEN BROOKS ALLEN and
——— Mr. FREDERICK STEVENS ALLEN, 340 S. Orange Grove Av. Pasadena, Cal.
ALLEN, Mr. and Mrs. WALTER B., 4183 South Western Av., (Tel. VErmont 5907)
——— Mr. member California Country; Los Angeles Athletic; California Yacht; and Casa
——— Del Mar Clubs
ALLEN, Mr. and Mrs. WILLIAM H. Jr., (Pasadena, Cal.) 870 San Rafael Av., (Tel. Colorado 7730)
——— Mr. member California (L. A.) Los Angeles Country & Encino Country Clubs
——— Miss RUTH PARKER ALLEN and Mr. W. HERBERT ALLEN, (Tel. Colorado 7730)
ALLES, Mr. and Mrs. FRED LIND, 1252 S. Westlake Av. (Tel. Beacon 3043.)
ALLIOT, Mrs. HECTOR, (Laurena M.) 910 S. Catalina (Tel. Drexel 7134.)
ALLISON, Mr. and Mrs. DAVID CLARK, 2428 Eighth Av. (Tel. EMpire 3606.)
ANDERSON, Mr. and Mrs. ARCH W., 704 N. Camden Drive, Beverly Hills (OXford 3070)
ANDERSON, Dr. and Mrs. CHARLES W., 3823 West 7th st. (Tel. DRexel 4978.)
ANDERSON, Mr. and Mrs. CHURCH, 2141 West Adams. (Tel. ROchester 1869)
ANDERSON, Mr. and Mrs. C. SHERMAN, 304 S. Dohoney Drive. (Tel. OXford 8662.)
ANDERSON, Mr. and Mrs. J. CRAMPTON, 10162 Beverly Blvl, L. A. (Tel. OXford 5822.)
ANDERSON, Mr. JAMES A., 112 North Rampart (Tel. 540-70.)
ANDERSON, Mr. and Mrs. STANLEY S., 907 N Beverly Drive, Beverly Hills (OXford 4345
ANDERSON, Mr. and Mrs. TRENT G., Cherokee Lane, Beverly Hills. (Tel. OXford 4444)

LOS ANGELES LIST

ANDERSON, Mr. and Mrs. WM. HENRY, (Jessie Isabel Calhoun) 1640 West 11th, (Tel. DRexel 0352)
——— Mr. member Jonathan; Casa Del Mar Club; Southern California Athletic & Country and
——— Yosemite Mountain Clubs.
——— Mrs. member Friday Morning; Wa-Wan; Ruskin Art; United Daughters of Confederacy;
——— Daughters of American Revolution; and Women's Athletic Clubs.
——— ANDERSON, Mrs. BETTIE DAINGERFIELD, 1640 W. 11th, (Tel. DRexel 0352)
——— CALHOUN, Miss VIRGINIA CATHERINE, 1640 W. 11th, (Tel. DRexel 0352)
——— HAYES, Mr. and Mrs. LINVILLE HAYDEN, 1640 W. 11th, (Tel. DRexel 0352)
ANDREWS, Mr. and Mrs. AMERICUS V., 238 Lafayette Park Place. (Tel. FItzroy 3697)
ANDREWS, Mrs. HARRY EUGENE, 515 South Virgil Av. (Tel. Dunkirk 2054.)
——— Miss HARRIET EUGENIE ANDREWS.
ANDREWS, Mr. and Mrs. LEWIS W., 274 S. Lafayette Park Place. (Tel. Drexel 0229.)
ANDREWS, Mr anl Mrs. MARSHALL D., 400 S. Citrus Av. (Tel. ORegon 4329.)
ANDREWS, Mr. and Mrs. WILLEDD, 967 South Manhattan Place. (Tel. ROchester 1533)
ANTHONY, Mrs. CHARLES E., (Hattie) Ambassador Hotel (Tel. Drexel 0396.)
ANTHONY, Mr. and Mrs. EARLE C., 4848 Los Feliz Blvd.,
ANTON, Dr. and Mrs. FRANCIS L., 3012 S. Figueroa (Tel. ATlantic 8453)
APPLETON, Mr. and Mrs HAROLD GILMAN, 772 N. Edgemont Blvd. (Tel. 597-420.)
ARCHER, Mr. anl Mrs. ALLEN T., 895 S. Crenshaw Blvd. (Tel. ORegon 3124.)
——— Mr. member California; Los Angeles Countrv; University and The Beach Clubs
ARMOUR, Mr. an Mrs. M. COCHRANE, 800 Linla Vista Av. Pasadena, Cal (COlorado 3802)
——— Mr. member Valley Hunt and Annandale Golf Clubs, (Tel. Colorado 4899)
ARMSTRONG, Mr and Mrs. DONALD H., 1717 San Vicente, Santa Monica (Tel. 22624)
——— Mr. member Los Angeles Country; The Beach; The Writers; Los Angeles Athletic and
——— California Yacht Clubs
——— Miss ANN PAGE ARMSTRONG and Master DONALD H. ARMSTRONG Jr..
ARMSTRONG, Mr. and Mrs. ERWIN S., 1200 Wilson, San Marino, Cal. (Wakefield 2942.)
ARMSTRONG, Mr. and Mrs. HARRY H., 1318 North June. (Tel. GLadstone 5980.)
ARMSTRONG, Dr. and Mrs. MAURICE M., 4733 Elmwood Av. (Tel. HEmpstead 1071)
——— Office: 427 Los Angeles Railway Bldg., 11th and Broadway, Los Angeles.
——— Dr. member University Club of Los Angeles.
——— Mr. MORAY ARMSTRONG.
ARMSTRONG, Mr. and Mrs. WILLIAM METCALF, 504 S. Plymouth Blvd., (Tel.-WHitney 8125)
———Miss HELEN ELIZABETH ARMSTRONG, 504 S. Plymouth Blvd. (Tel.
——— Mr. member California; Los Angeles Country; Wilshire Country; University (Los Angeles);
———Bel Air Country, The Beach and Edgewater Clubs.
ARNOLD, Mr. HAROLD L., 542 South Irving Blvd. (Tel. WHitney 3625)
——— Mr. member California; Los Angeles Country; Wilshire Country; Los Angeles Athletic
———Jonathan (Los Angeles) and Annandale Golf Clubs.
———Miss ISABEL HERT ARNOLD
ARNOLD, Mr. and Mrs. RALPH, 1205 Wilson Av., San Marino, Cal. (Tel. Colorado 7815)
——— Mr. member University; Los Angeles Athletic; Cosmos (Washington, D. C.) Bankers;
——— and Engineers (New York) Clubs
——— Miss WINNINETTE ARNOLD and Miss ELIZABETH ARNOLD
ARNOTT, Mr. and Mrs. WILLARD, 640 South New Hampshire Av., (Tel. DRexel 8810)
——— Mr. member California; Los Angeles Country and Los Angeles Athletic Clubs
——— Miss MARY HELEN ARNOTT and Mr. WILLARD ARNOTT Jr. (Juniors)
ASHBURN, Mr. and Mrs. ALLEN W., 408 North Beachwood Drive, (Tel. HOlly 8829)
——— Mr. member University (Los Angeles) and Wilshire Country Clubs
ASHFORD, Mr. and Mrs. CHARLES WM. (Fannie Deur) 753 S. Serrano Av. (Tel.
———FItzroy 0582)
———Mr. member Casa Del Mar Club.
———Mrs. member Catholic Woman's Club.
———DEUR, Miss HORTENSE
ASHLEY, Mr. and Mrs. CHESTER CARLISLE, 1142 W. Adams. (Tel. BEacon 2173)
——— Mrs. member The Ebell Club of Los Angeles
ATKINSON, Mr. and Mrs. JOHN FRANKLIN, 224 S. Muirfield Road. (Tel. WHitney 6528)
ATSATT, Mr. and Mrs. J. CHARLES F., 345 S. Serrano Av. (Tel. WAshington 6521.)
AUSTIN, Mr. and Mrs. AUBREY E., 420 S. St. Andrews Place. (Tel. WAshington 7579.)
AVERY, Judge and Mrs. RUSS, 214 North Rossmore Av., (Tel. GRanite 9306)
——— Judge member Wilshire Country; University and Los Angeles Athletic Clubs
——— Mrs. member Friday Morning and Women's Athletic Clubs

BAAD, Mr. and Mrs. CHARLES, Biltmore Hotel, 515 S. Olive (Tel. FAber 1000)

BABB, Mr. and Mrs. TONY O., 710 Crenshaw Blvd. (Tel. Oregon 6152)
——— Mr. member Wilshire Country; Jonathan and Southern Calif. Athletic and Country Clubs
———Mr. HARRY L. BABB

LOS ANGELES LIST

BACKUS, Mr. GEORGE A., (Pasadena, Cal.) 1467 Casa Grande.
BACON, Mr. and Mrs. FRANCIS E., 24 Berkeley Square. (Tel. ROchester 4681)
BADGER, Mr. and Mrs. H. GORDON, 1512 West 3rd St. (Tel. VAn Dike 3935.)
BADGLEY, Mr. and Mrs. FRANK BRIGGS, (Pasadena, Cal.) Rosalind Road, (Tel. Terrace 2309)
——— Mr. member California Club (Los Angeles) and Valley Hunt Club
——— Master BAILEY BADGLEY, Rosalind Road, San Marino, (Tel. Terrace 2309)
BADHAM, Mr. and Mrs. BYRON J., 238 South Lorraine Blvd., (Tel. WHitney 4765)
——— Mr. member Los Angeles Country; Los Angeles Athletic and Rotary Clubs
——— Miss KLEVA BADHAM, Mr. JACK BADHAM and Mr. DICK BADHAM
BAER, Mr. and Mrs. FRANCIS SHAW, 2024 Ashbourne, Pasadena, (Colorado 3901.)
BAGG, Dr. and Mrs. CHARLES P., 1024 Arapahoe. (Tel. DUnkirk 8139)
BAGNALL, Mr. and Mrs. ALBERT LAWRENCE, 951 So. Western Av. (Tel. ROchester 1502)
BAILIE, Mr. and Mrs. NORMAN A., 1649 Buckingham Road (Tel. WHitney 8970)
BAIN, Mr. and Mrs. FERDINAND R., "La Lomito Rancho", Palms, Los Angeles County, Cal.
——— (Tel. EMpire 8980)
——— Member California; Los Angeles Country; The Beach (Santa Monica); Montecito Country
——— (Montecito, Santa Barbara Co.); Mid-day (Chicago); Downtown Club (New York)
BAKER, Mr. and Mrs. CHARLES HARRIS (Pasadena, Cal.) 1080 Arden Road, RFD No. 3, Box 64
———San Marino, Pasadena, Cal. (Tel. Terrace 0987)
——— Mr. member Los Angeles Athletic and Annadale Country Clubs
——— Mrs. member Daughters of American Revolution; Friday Morning (Los Angeles) Sierra
——— Madre Woman's; and Lindenwood College Clubs
——— Miss FRANCES BAKER; Mr. FRANK INGRAM BAKER; Master JOHN HARRIS BAKER
BAKER, Mr. and Mrs. DANFORD M., 400 S. Rossmore Av. (Tel. WHitney 7226)
BAKER, Mr. and Mrs. DANFORD M. Jr., 178 N. Mansfield Rd. (Te. WHitney 2981)
BAKER, Mr. and Mrs. HOWELL, 118 Fremont Place (Tel. WHitney 6591.)
BAKER, Mrs. FRED LAWRENCE, (Lillian T.) 3355 Wilshire Blvd. (Tel. DUnkirk 4000.)
BAKER, Mr. and Mrs. LAWRENCE T., 527 South Wilton Place. (Tel. WAshington 5523)
——— Mr. member California; Los Angeles Country and Los Angeles Athletic Clubs
BAKER, Mr. and Mrs. MILO A., 531 Shatto Place. (Tel. DRexel 1042)
BAKER, Mr. and Mrs. ROBERT, 2020 Laurel Canyon Rd. (Tel. GLadstone 9545)
———Mr. member L. A. Athletic, California Yacht, Riviera Country and Surf and
———Sand (Hermosa Beach) Clubs.
BALCH, Mr. and Mrs. ALLAN C., Biltmore Hotel, L. A. 5th & Olive (MUtual 1743)
——— Member California, University, L. A. Athletic, Crags Country, Midwick Country,
——— and Los Angeles Country Clubs, Pacific-Union and Bohemian Clubs, (San
——— Francisco) & Sleepy Hollow Club, (New York.)
BALDWIN, Mr. and Mrs. ANDREW E., Detroit, Michigan.
——— Mr. member Los Angeles Country and University Clubs
——— Mrs. member Colonial Dames (Los Angeles Chapter)
——— Miss NANCY JANE BALDWIN (Junior)
BALDWIN, Mr. and Mrs. JACK C., 6336 West 6th St. (Tel. ORegon 7789.)
BALDWIN, Mr. and Mrs. PIERCE, 1740 North Harvard Blvd. (Tel. GRanit 9156)
BALL, Mr. and Mrs. JOHN, 1123 West 21st St., (Tel. BEacon 7698)
BALLAGH, Mrs. JOHN HENRY (Lillian) 157 S. Central Av Glendale, Cal (Glendale 199-J)
BALLARD, Mr. and Mrs. RUSSELL H., 8335 S. June, La Brea, L. A. (Tel. ORegon 5319)
——— Mr. member California; University (L. A.) and Wilshire Country Clubs
——— Miss HARRIET R. BALLARD
BANCROFT, Dr. and Mrs. IRVING R., 711 S. Marvard Blvd. (Tel. Fitzroy 0741.)
BANKS, Mr. and Mrs. THOMAS WEEKS, 410 South Van Ness Av. (Tel. WAshington 4244)
——— Mr. member California; Los Angeles Country; Midwick Country; Los Angeles Athletic
——— and The Beach Clubs
BANNING, Mrs. HANCOCK, (Wilmington, Cal.) Banning Place. (Tel. Wilmington 136)
BANNING, Mrs. JOSEPH B., 1012 West 31st St. (Tel. BEacon 3542.)
BANNING, Mr. and Mrs. JOSEPH B. Jr., 1012 West 31st St. (Tel. BEcon 5150.)
BANNING, Captain WILLIAM, (Wilmington, Cal.) 1013 Canal, (Tel. Wilmington 60-M.)
BANNING, Mr. and Mrs. WILLIAM PHINEAS, 1016 W. 31st St., (Tel. Beacon 3556.)
BARBER, Dr. and Mrs. DAVID C., 683 S. Harvard Blvd. (Tel. WAshington 9413)
BARBER, Mrs. EDWARD T., 967 Arapahoe. (Tel. DUnkirk 8118)
BARBER, Mr. and Mrs. GEORGE MASON, 817 S. Madison, Pasadena, Cal (Terrace 1432)
BARBER, Mr. and Mrs. JOHN E., 270 Arroyo Dr., Pasadena, Cal. (Tel. Colorado 2044)
——— Mr. member California (Los Angeles) and Midwick Country Clubs, (Tel. Colorado 2044)
BARHAM, Dr. FRANK FORREST, 268 S. Van Ness Ave. (Tel. WHitney 8520) ,
——— Dr. member California; Los Angeles Country; Los Angeles Athletic; California Yacht;
——— and Newport Harbor Yacht Clubs
——— Miss PATRICIA ANN BARHAM (Junior),

LOS ANGELES LIST

BARHAM, Mrs. GUY B. (Marie B.) 1209 Arington Ae. (Tel. ROchester 8748)
——— Member Women's Athletic Club.
BARKER, Mr. and Mrs. ALBERT E., 177 North Citrus Av. (Tel. ORegon 7654.)
——— Mr. member El Cabellero Country; Sunset Canyon Country and Masonic Clubs of L. A.
BARKER, Mrs. WILLIAM A., 3300 West Adams. (Tel. EMpire 0336)
BARLOW, Dr. and Mrs. W. JARVIS, 2329 South Figueroa. (Tel. ATlantic 9617)
———or 675 West Highland Av., Sierra Madre, Cal. (Tel. iSerra Madre Main 249)
——— Dr. member California: Los Angeles Country; Midwick Country; The Beach (of Santa
———Monica), Los Angeles Athletic and Santa Anita Riding and Hunt Clubs.
———Miss ELLA BROOKS BARLOW and Mrs. W. JARVIS BARLOW Jr.
BARMORE. Mr. and Mrs. EDMOND H., 1027 S. Burlington. (Tel. DRexel 3493)
BARNARD, Dr. and Mrs. FRANK S., 123 Fremont Place. (Tel. WHitney 1387)
BARNES, Mr. and Mrs. CHARLES B., 2291 West 23rd St. (Tel. EMpire 2441.)
BARNESON, Mr. and Mrs. HAROLD J., 355 S. Ardmore Ave. (Tel. WAshington 4252)
BARNESON, Mr. & Mrs. J. LESLIE, Talmage Apts., 3278 Wilshire Blvd (WAshington 0653)
BARNHILL, Mr. and Mrs. WILLIAM A., 3651 Crestmont Av., (Tel. OLympia 5424.)
BARRET, Mr. and Mrs. ALEXANDER B., 1735 Orchid Av., Hollywood, L.A. (GRanit 0806)
——— Member California, L. A .Athletic, L. A. Country & Blue Wing Duck Clubs.
——— Friday Morning and Women's Athletic Clubs.
——— JARDINE, Mr. and Mrs. R. McJ.
BARRINGTON, Mr. and Mrs. CHARLES Jr., 2711 Orchard Av. (Tel. BEacon 5641)
BARROLL, Mr. and Mrs. HENRY C., 1040 York Av., Pasadena, Cal. (Tel. Niagara 1921)
——— Mr. member California Club of Los Angeles, (Tel. Colorado 4250)
BARROWS, Mr. and Mrs. FREDERICK G., 680 South Berendo Av. (Tel. WAshington 2420)
BARRY, Mr. and Mrs. DAVID Jr., 927 South Detroit St. (Tel. WHitney 9473)
———Mr. member University Club of Los Angeles.
———Miss NANCY ELISABETH BARRY.
BARRY, Mr. and Mrs. SAMUEL RITCHIE, 2271 West 23rd St. (Tel. ROchester 2464)
BARTLETT, Mrs. ALBERT GRIFFITH (Mae A.) Ambassador Hotel. (Tel. DRexel 7000.)
BARTON, Dr. HERBERT P., University Club, L. A., (Tel. TRinity 8651)
——— Member University Club (Los Angeles) and Los Angeles Country Clubs
BARTON, Mr. and Mrs. LOREN C., 3840 Wilshire Blvd. (Tel. DUnkirk 4693)
——— Mr. member Los Angeles Country and Los Angeles Athletic Clubs
——— Mrs. member Women's Athletic Club of L. A. and California Club
——— Miss LOREN ROBERTA BARTON
BARUCH, Mr. and Mrs. BERTHOLD, 210 South Windsor Blvd. (Tel. WHitney 5132)
——— Mr. member Hillcrest Country, and Southern California Athletic and Country Clubs
——— Mrs. member Friday Morning Club and Woman's Press Club of Southern California
——— Mr. ROLAND BARUCH
BARUCH, Mr. and Mrs. FREDERICK H., 1100 S. Gramery Place. (Tel. ROchester 6146.)
BARUCH, Mr. and Mrs. MILTON, 227 Carrolwood, Dr. Beverly Hills, (OXford 2621.)
BARUH, Mr. and Mrs. JOSEPH Y., 533 S. Rimpau Blvd. (Tel. WHitney 8601)
BASKERVILLE, Mr. and Mrs. HARRY H., 1156 W. 55th. (Tel. YOrk 1335)
BATCHELDER, Mr. and Mrs. ERNEST A., (Pasadena, Cal.) 626 S. Arroyo Drive, (Tel. Colorado 5821)
BATES, Mr. and Mrs. HARRY WOOD, 2351 Echo Park Av. (Tel. OLympia 7228.)
BATTSON, Mr. and Mrs. LEIGH M., 247 S. Lorraine Blvd., (Tel. ORegon 9572)
BAUER, Mr. and Mrs. HARRY J., 739 S. Serrano Av. (Tel FItzroy 0379)
BAURHYTE, Mr and Mrs. WILLIAM, 1033 W. Edgeware Road. (Tel. Faber 0451)
BAVIN, Mr. and Mrs. GEORGE DALE, 261 S Lorraine Blvd. (Tel. WHitney 5759.)
BAYER, Mr. and Mrs. ALFRED J., 630 Doheny Road, Beverly Hills (Tel. OXford 8422.)
——— Mr. member Los Angeles Country; Los Angeles Athletic; Jonathan and California
——— Yacht Clubs
BAYLESS, Mr. and Mrs. CHARLES, 532 N. Las Palmas Av. Tel. GLadstone 8367.)
BAYLESS, Dr. H. GORDON, 1351 Ingraham st. (Tel. VAn Dike 4031.)
——— Member Jonathan and Masonic Clubs
BAYLISS, Mr. and Mrs. EUGENE, (Montecito, Cal.) Middle Road, (Tel. Santa Barbara 5429)
——— Mr. member Montecito Country, New Oxford, and Cambridge Clubs, (Pall Mall, London)
BAYLIS, Mr. and Mrs. WALTER SCOTT, 931 Fifth Ave. (Tel. ORegon 6249.)
BAYLY, Mr. and Mrs. GEORGE W., 657 S. Grand Av, Pasadena, Cal. (Colorado 6858.)
——— Miss EVA BAYLY, 657 South Grand Av., Pasadena, Cal., (Tel. Colorado 917)
BAYLY, Mr. and Mrs. ROY D. (Pasadena, Cal.) Route No. 4 Box 710 Pasadena, Cal.
———Flintridge, Los Angeles County, Cal. (Tel. Terrace 3624.)
——— Mr. member Flintridge Country; Flintridge Riding and University Clubs
——— Miss NANCY BELLE BAYLY,
——— SEELEY, Miss MABEL E., Route No. 4 Box 710, Pasadena, Cal.,
BAYLY, Mr. and Mrs. WILLIAM, 3704 West 4th St. (Tel. WAshington 5534.)

LOS ANGELES LIST

BEAMISH, Mr. and Mrs. WILLIAM MAITLAND, 301 S. Arden Blvd. (Tel. WHitney 4532)
BEATTY, Dr. and Mrs. J. DAVID, 2224 S. Crenshaw Blvd. (Tel. EMpire 6668.)
BECKETT, Dr. and Mrs. WESLEY W., 2218 S. Harvard Blvd. (Tel. ROchester 4173)
BEKINS, Mr. and Mrs. MILO W. 714 Alpine Drive, Beverly Hills (OXford 6622.)
BELCHER, Mr. and Mrs. FRANK B., 218 South Ardmore Av. (Tel. WAshington 5644)
——— Mr. member Wilshire Country and Los Angeles Athletic Clubs
BELL, Mr. and Mrs. CHARLES R., 1259 S. Van Ness Av. (Tel. ROchester 4103.)
BELLOWS, General and Mrs. EDWARD C. 1422 S. Gramercy Place. (Tel. ROchester 5414)
BELT, Dr. and Mrs. A. ELMER, 2018 N. Catalina (Tel. OLympia 1583)
BENBROOK, Dr. and Mrs. CHARLES M., 2647 Orchard Av. (Tel. BEacon 5589.)
BENEDICT, Mrs. EGBERT JUDSON, "Rancho de Los Cerros", Covina, Cal., (Tel. Covina 140-11)
——— Mrs. member San Francisco Golf and Country, & Woman's Athletic Clubs of San Francisco
——— GILLSON, Mr. GEORGE B., ',Rancho de Los Cerros", Covina, Los Angeles County, Cal.
BENNETT, Mr. and Mrs. ALFRED K., Samarkand Hotel, Santa Barbara, Cal. (Santa Barbara 3100)
BENNETT, Mr. RALPH, 243 S. Park View (Tel. DRexel 2971.)
BENT Mr and Mrs ARTHUR S. Belagio Road Brentwood Heights (Bel-Air) Santa Monica
———(Tel. Santa Monica 31818.)
BENT, Mr. and Mrs. CHARLES E., 4211 Glen Alpine Drive. (Te. GArfield 4330.)
BENT, Mr. and Mrs. GEORGE P., 2205 S. Gramercy Place. (Tel. ROchester 5232.)
BENTLEY, Mr. and Mrs. HARRY LEIGH, 861 S. Crenshaw Blvd. ORegon 7158.)
BENTON, Mr. IRVING WRIGHT (Pasadena, Cal.),
——— Mr. member Valley Hunt; Midwick Country; Overland; University (Pasadena), and
——— Southern California Athletic and Country Clubs
BENTZ, Mr. and Mrs. JOHN CALVIN, 99 S. Raymond Av. Pasadena, (Tel. Colorado 4184)
——— Member Annandale Golf and Los Angeles Athletic Clubs.
——— Miss MARION BENTZ. (Tel Fair Oaks 476.)
BERGSTROM, Mr. and Mrs. GEORGE EDWIN, 615 South Gramercy Place, (Tel. Fitzroy 0220)
——— Mr. member California; Los Angeles Country; The Beach and L. A. Athletic Clubs
——— Mr. GEORGE EDWIN BERGSTROM Jr.
BETTINGEN, Mr. and Mrs. WILLIAM JOHN, (Pasadena, Cal.) 1144 Hillcrest Av.
——— Mr. WILLIAM JOHN BETTINGER Jr. -(Tel. Wakefield 3736.)
——— Member Midwick Country, Los Angeles Country, Valley Hunt (Pasadena),
——— California, (L. A.) and Los Angeles Athletic also Bohemian Club, (S. F.)
BEVIS, Mr. and Mrs. DALEY G.,
——— Mr. member Brentwood Country Club; Southern California Athletic & Country Club;
——— Edgewater Beach Club, and High Tide Club (Long Beach)
BEYRLE, Mr. and Mrs. THOMAS, 7464 Hillside Av., (Tel. GLadstone 1093.)
BICKNELL, Mrs. FREDERICK T., 319 S. Normandie Av. (Tel. WAshington 6525.)
BICKSLER, Mr. and Mrs. W. SCOTT, 1219 S. Wilton Place (Tel. EMpire 3029.)
BILICKE, Mrs. ALBERT C. (Gladys), 825 W. Adams. (Tel. BEacon 3452)
———also 799 Monterey Road, South Pasadena, Cal. (Tel. ELiot 2581) & (Pebble Beach
BIRKEL, Mr. GEORGE J., 2306 S. Figueroa. (Tel. ATlantic 8731)
———Mr. member Jonathan, Wilshire Country and Hollywood Country Clubs.
——— Summer home, 901 Laurel Canyon. (Tel. GLadstone 5752)
——— DAVENPORT, Mrs. PAULINE, 2306 S. Figueroa. (Tel. ATlantic 8731)
———DAVENPORT, Miss MARIE, 2306 South Figueroa. (Tel. ATlantic 8731)
———FREDHOLT, Mrs. DOROTHY, 901 Laurel Canyon Road. (GLadstone 5752)
———SOMMERS, Miss ADA, 901 Laurel Canyon Road. (Tel. GLadstone 5752)
BISHOP, Mr. and Mrs. GEORGE H., 332 S. Lorraine Blvd. (Tel. WHitney 4127)
BISHOP, Mr. and Mrs. JEROME HOLLAND Jr., 1280 Shenandoah Road, Pasadena, Cal.
———Terrace 7707)
———Mr. member California (L. A.) Valley Hunt (Pasadena); Montecito Country,
———Midwick Country and Overland Clubs.
———Mrs. member Women's Athletic Club of Los Angeles.
———Miss HELEN EMILY BISHOP and Miss RUBY CHAPIN BISHOP (Tel.
———Mr. JEROME H. BISHOP III, and Mr. CHARLES CHAPIN BISHOP
BISHOP, Mr. and Mrs. MAITLAND LATHROP, 806 S. Lake, Altadena, Cal. Terrace 4887)
——— Miss AUDREY BISHOP & Mr. MAITLAND LATHROP BISHOP Jr., (Tel. Fair Oaks 1057)
BISHOP, Mr. and Mrs. ROLAND P., Beverly Hills, Cal. (Tel. OXford 6121.)
BISHOP, Mr. RICHARD MOORE, 2524-8th Av. (Tels EMpire 1081 or TUcker 2614.)
——— Member Los Angeles Country and Los Angeles Athletic Clubs.
BISHOP, Mr. and Mrs. WILLIAM T. Jr., 603 Nimes Rd, Brentwood Heights, Santa Monica
———(Tel. Santa Monica 32871.) also (Tel. WHitney 3426)
BITTINGER, Mr. GEORGE E., 6334 Franklin Av. Hollywood, L. A. (Tel. GLadstone 3006)
——— Member California; Southern California Athletic and Country and Edgewater Clubs

LOS ANGELES LIST

BIXBY, Mr. and MRS. FRED HATHAWAY, Rancho Los Alamitos, Long Beach, Cal.
——— (Tel. Long Beach 310-291.)
——— Miss ELIZABETH; Miss BEBORAH; Mr. JOHN T. and
——— Master FREDERICK BIXBY. Rancho Los Alamitos, Long Beach, Cal.
BLACK, Mr. and Mrs. FRANK WILLIS, 841 S. Oak Knoll, Pasadena. (Terrace 6864.)
——— Member Flintridge Country and San Gabriel Country Clubs. (Tel. Fair Oaks 6864)
BLACK, Mr. and Mrs. JOHN E., 375 Coleridge Av., Palo Alto, Cal., (Tel. Palo Alto 295)
——— Mr. member Los Angeles Country Club
——— Miss MARTHA HARRELL BLACK and Mr. JOHN HARRELL BLACK
BLACKFORD, Mr. and Mrs. FRANCIS WEBSTER, 2241 S. Hobart Blvd. (ROchester 5412)
BLACKSTOCK, Mr. and Mrs. NEHEMIAH C., 109 W. Av. 54. (Tel. GArfield 3837)
BLACKSTONE, Mr. NATHANIEL B., 1226 W. 28th. (Tel.Beacon 4807.)
BLAIR, Mrs. MAUDE M., 465 S. Orange Drive, Los Angeles, Cal. (Tel. WHitney 5426)
BLANCHARD, Mr. and Mrs. FREDERICK W., 3215 Hollywood Way (Tel. GRanit 6981.)
BLANKENHORN, Mr. and Mrs. DAVID F., (Pasadena, Cal.)
——— Member California, Midwick Country & Valley Hunt Clubs.
BLANKENHORN, Mr. and Mrs. L. MAC., 1234 Hillcrest, Pasadena Cal (Wakefield 7082.)
——— Mr. member California Club (Los Angeles) and Annandale Golf Club
——— Miss MARY LOUISE BLANKENHORN,
BLEDSOE Judge and Mrs. BENJAMIN F. 2700 Club Dr. Culver City Cal (Culver City 2232
BLINN, Mr. and Mrs. BENJAMIN F., 982 South Fedora, (Tel. DRexel 0473)
——— Member Hollywood Country Club
BLINN, Mr. and Mrs. LEWIS W., 2920 S. Flower (Tel. ATlantic 6567.)
BLISS, Mr. and Mrs. CHARLES H. J., 862 S. Gramercy Drive (Tel. Fitzroy 0394.)
BLYSTONE, Mr. and Mrs. JOHN G., 804 N. Rexford Drive Beverly Hills (OXford 1233.)
BOBRICK, Mrs. GABRIEL ALEXANDER (Mary) 923 Burlington Av. (Tel. 5-5032.)
BOGARDUS Mr and Mrs EDWARD FRANCIS 1002 Rexford Dr. Beverly Hills (Oxford 5322
BOGARDUS, Mr. and Mrs. EDWARD F. Jr., 605 Roxbury, Beverly Hills (OXford 6855)
BOGGS, Mr. and Mrs. PAUL N., 1003 Sunset Blvd. Beverly Hills, Cal. (OXford 6720.)
BOHN, Mr. and Mrs. WILLIAM B., 354 South Arden Blvd. (Tel. WHitney 4766)
BOHON, Mrs. JOSEPH H., 1245 West Adams. (Tel. Beacon 1133.)
BOISOT, Mr. and Mrs. E. K., 585 Bellefontaine Av. Pasadena, Cal. (Tel. Terrace 1686.)
——— Mr. member Midwick Country; Valley Hunt and Annandale Golf Clubs
BOLDT, Mr. and Mrs. GEORGE C. Jr. (Montecito, Cal.), "La Manzanita", Hot Springs Road
——— Mr. member University (New York); University (Los Angeles); Santa Barbara Club;
——— Montecito Country; La Cumbre Golf: New York Yacht: Knollwood Country (New York)
——— and 1000 Island Yacht and Country Clubs
——— Miss MANUELITA A. BOLDT and Miss LOUISE A. BOLDT
BOLT, Mr. and Mrs. FRANK C., 1005 Buena Vista, Pasadena, Cal. (Tel. Colorado 1075.)
——— Mr. member California Club of Los Angeles, (Tel. Colorado 1075)
BOND, Mrs. CARRIE JACOBS, 1770 N. Highland. (Tel. GRant 9301)
BONNER, Mr. and Mrs. CLARK J., 510 S. Arden Blvd. (Tel. WHitney 9711.)
BONSALL, Mr. and Mrs. HOWARD CURTIS, 506 S. Harvard Blvd. (Tel. WAshington 8982
——— Mr. member California; Los Angeles Country, and Casa Del Mar Clubs
BONYNGE, Mr. and Mrs. WALTER A. Jr., 2250 Santa Rosa, Pasadena, Cal. (Tel. Sterling 0535)
BOOTH, Mr. and Mrs. FRANKLIN, 2439 Inverness Av. (Tel. OLympia 4045.)
BOOTH, Mrs. HARVEY Sr. (Julia B.), 122 South Lucerne Blvd. (Tel. WHitney 6351)
———Mrs. member Los Angeles Country Club.
———Miss EMILY BOOTH
BOOTH, Mr. and Mrs. PERCY H., 239 S. Muirfield. (Tel. WHitney 8723)
BOOTH, Mr. and Mrs. WILLIS H., (New York City, N. Y.)
BORDEN, Mr. and Mrs. ROLDEN LEE, 341 Clover Leaf Blvd. Santa Monica, (Tel. 24768.)
——— Mr. member University; Wilshire Country, and Los Angeles Tennis Clubs
——— Mr. JAY ROLDEN BORDEN (Junior)
BORDWELL, Mrs. WALTER, 2023 W. 24th. (Tel. ROchester 4423)
BOSBYSHELL, Mr. and Mrs. EDWIN CHRISTIAN, 125 S. Highland Av. (Tel. ORegon 1631
——— Mr. member Los Angeles Country; University; Los Angeles Athletic; California Yacht
———Catalina Island Yacht and South Coast Yacht Clubs.
———Miss HUSTON BISHOP BOSBYSHELL, member Women's Athletic Club.
———Mr. EDWARD CHRISTIAN BOSBYSHELL, Jr.
BOSBYSHELL, Mr. EDWARD P., (South Pasadena, Cal.) 1722 Milan Av., (Tel. ELiot 1206)
——— Mr. member Jonathan (Los Angeles); San Gabriel Country and California Yacht Clubs
——— Miss BERTHA C. BOSBYSHELL and Mr. FREDERICK HASTINGS BOSBYSHELL,
BOSWELL, Mr. and Mrs. FRANK M., 4833 Oakwood. (Tel. HEmpstead 1474)
BOSWELL, Mr. FRANK M. Jr., 615 South Van Ness Av., (Tel. Fitzroy 0135)
BOTHWELL, Mr. and Mrs. SAMUEL FOWLER, 212 S. Ardmore. (Tel. WAshington 4423)
BOTSFORD, Mr. and Mrs. HARRY S., 3400 San Marino. (Tel. DRexel 6304)

LOS ANGELES LIST

BOTTLER, Mr. and Mrs. EUGENE DYSART Jr., 1909 S. Harvard Blvd. (ROchester 7416)
——— Mr. member California Athletic Club; Sequondo Country Club, and Edgewater Gun Club
——— Mrs. member Women's Athletic Club of Los Angeles
BOUTON, Mrs. SHERMAN HOYT (Pasadena, Cal.) 144 N. Grand Av., (Tel. Colorado 6801)
——— Member Chicago Woman's; Kaskaskia Chapter, D. A. R. (Chicago); Alliance Francaise;
——— College Woman's Club; Civic League; Browning Club, and Pasadena Chapter D. A. R.
——— ELY, Mrs. OLIVER CURTISS, 144 N. Grand Av., Pasadena, Cal., (Tel. Colorado 6801)
BOVEY, Mrs. FRANK ALDEN, 472 Prospect Square, Pasadena, Cal. (Tel Wakefield 2445.)
BOWEN, Mr. and Mrs. EDWARD J., 336 S. Hudson Av. (Tel. WHitney 5622.)
BOWEN, Mr. and Mrs. EDWARD ROSE, 1935 Edgewood, S. Pasadena, Cal. (Tel. Eliot 2889)
——— Miss CLARE ELEANOR BOWEN and Master BARLOW VALLELY BOWEN.
BOWER, Mrs. ROBERT ALLAN, 615 W. California Pasadena Cal. (Colorado 6914)
BOYLE, Mr. and Mrs. WILLIS J., 150 S. Windsor. (Tel. WHitney 6257)
BOYLE, Mr. and Mrs. WILLIS Jr., 1657 Wilshire Blvd. (Tel. 5-1836)
BOYNTON, Mr. and Mrs. EDMUND C. 1802 Canada Road, Glendale, Cal. (Glendale 5284-W
BOYNTON, Mr. and Mrs. GUY C., 517 South Wilton Place. (Tel. WAshington 6322)
BRACKENRIDGE, Mr. and Mrs. WILLIAM ALGERNON, 525 Orange Grove Av., South
——— Pasadena, Cal. (Tel. Eliot 1783)
——— Mr. member California; Midwick Country and Valley Hunt Clubs
———Miss MARIAN and Miss ANNE BRACKENRIDGE (Tel. Colorado 7436)
———Mr. WILLIAM A. BRACKENRIDGE Jr., 525 Orange Grove Av., South Pasaa-
BRADFORD, Mr. and Mrs. C. RAYMOND, 2444 Inverness Av. (Tel. OLympia 5831.)
——— Miss RUTH BRADFORD and Mr. RAY BRADFORD Jr.
——— Mr. member Midwick Country; Los Angeles Athletic and Uplifters Clubs
BRADLEY, Mr. and Mrs. DAVID E., 414 South Harvard Blvd. (Tel. WAshington 4128)
BRADNER, Mr. and Mrs. BERT J., 237 N. Arden Blvd. (Tel. GLadstone 7761.)
BRAGDON, Mr. and Mrs. JOHN R., (Pasadena, Cal.) 745 La Loma Road, (Tel. Colorado 5822)
——— Mr. member University Club; Mrs. member Tuesday Musical and Neighborhood Clubs
BRAINARD, Mr. HARRY L., (Montecito, Cal.) "La Pechina" E. Valley Road, (Tel. 5100-J)
——— Member Montecito Country Club, (Tel. Santa Barbara 5100-J)
BRAINERD, Mr. and Mrs. FRED L., 445 S. Kenmore Av. (Tel. WAshington 1461.)
BRAINERD, Dr. HENRY G., 1661 Wilshire Blvd., (Tel. 5-1835)
——— Miss HANNAH M. BRAINERD
BRALY, Mr. ARTHUR HUGHES, 223 North Rossmore Av. (Tel. WHitney 5731)
——— Mr. member California; Wilshire Country; Los Angeles Country and L. A. Athletic Clubs
——— Miss MINA BRALY and Mr. JOHN HYDE BRALY
BRALY, Mr. and Mrs. HAROLD HYDE, 165 S. Muirfield Road. (Tel. WHitney 5734)
——— Mr. member California; Los Angeles Country; Wilshire Country; Los Angeles Athletic,
——— and The Beach Clubs
——— Mr. HAROLD HYDE BRALY Jr.
BRALY, Mr. and Mrs. JOHN H., 941 N. Orlando (Tel. Gladstone 1236.)
BRAND, Mrs. LESLIE C., 1601 Mountain, Glendale, Cal. (Tel. Glendale 9-W.)
BRANT, Mrs. OTTO F., 3131 South Figueroa. (Tel. Beacon 4195.)
BRANT, Mr. and Mrs. THOMAS J., 408 S. Highland Av. (Tel. WHitney 4645.)
BRAUER, Mrs. ADOLPH KARL, (Serena) 701 S. Gramercy Drive (Tel. WAshington 4795)
BRAUN, Mr. and Mrs. FREDERICK W., 626 S. Hudson Av. (Tel. WHitney 8307.)
BREEDEN, Mr. and Mrs. HENRY CLAY, 1734 Buckingham Road. (Tel. ROchester 5821)
BREM, Dr. and Mrs. WALTER V., 932 Maltman Av., (Tel. 597-708)
——— Office: 1003 Pacific Mutual Bldg., 523 W. 6th, (Tel. MEtropolitan 4720)
——— Dr. member Los Angeles Country; University (L. A.); The Beach and Malibou Lake Clubs
BRENNAN, Mr. and Mrs. B. A., 215 S. McCarty Drive, Beverly Hills (OXford 8510)
BRENT, Mrs. EDWIN J., 20 Berkeley Square. (Tel. ROchester 5628)
BRETT, Mr. and Mrs. HENRY E., 4117 N. Griffin Av. (Tel. CApitol 0788.)
BREYER, and Mrs. ROBERT S. (Sue Sherman Garnett) 837-5th Av. (Tel. WHitney 4873.)
——— Mr. member University Club (Los Angeles); Flintridge Country Club, L. A. Athletic Club
BRINGINGER, Mr. and Mrs. CHARLES W., 204 S. Serrano Av. (Tel. DUnkirk 3949.)
BRINTNALL, Mr. and Mrs. L. CLARK, 141 South Camden Drive, Beverly Hills, Cal.
———Tel. OXford 3529)
———Member Edgewater Club and Delphian Club.
———Miss BETTY BRINTNALL, 141 S. Camden Drive, Beverly Hills, Cal. (Tel-
BRITT, Mr. and Mrs. EUGENE W.,
BROCKMAN, Mr. and Mrs. WILLIAM W., 267 N. Kilkea (Tel. OXford 9626.)
BRODBECK, Dr. and Mrs. HENRY W., 1751 Buckingham Road. (Tel. WHitney 7970)
BROMFIELD, Mr. and Mrs. D. GORDON (Montecito, Cal.) Hot Springs Av., (Tel. 5025)
——— Member Montecito Country and Little Town Clubs, (Tel. Santa Barbara 5025)

LOS ANGELES LIST

BROOKS, Mr. and Mrs. HARRY BIRDSEY, 3278 Wilshire Blvd. (Tel. WAshington 2455.)
——— Mr. member California; L. A. Country; Jonathan; Los Angeles Athletic; The Beach,
——— and Santa Catalina Island Yacht Clubs
——— Mr. HARRY BIRDSEY BROOKS Jr.
——— CROSBY, Miss LOIS C., Rampart Apts., 601 S. Rampart Blvd., (Tel. DUnkirk 2380)
BROPHY, Mrs. WILLIAM HENRY, (Ellen) 100 S. Rossmore Av. (Tel. HEmpstead 4526.)
BROTHERTON, Mr. and Mrs. EUGENE H., 5852 Harold Way, Hollywood, (Tel. Holy 2982.)
BROWN, Mr. and Mrs. ARVIN H., 506 S. Bronson Av. (Tel. DUnkirk 4295.)
BROWN, Mr. and Mrs. C. M., (Redlands, Cal.) 325 West Olive Av. (Tel. Redlands Main 617.)
——— Mrs. BROWN member Contemporary Club. (Redlands.)
——— Mr. C. M. BROWN, Jr., member of Redlands Country Club.
BROWN, Mr. and Mrs. CHARLES WOODWARD, 2031-7th Av., (Tel. EMpire 5962)
BROWN, Mr. and Mrs. CHESTER W., 919 West Adams (Tel. BEacon 5941)
BROWN, Mr. and Mrs. COURTLAND SCOTT, 434 S. Rossmore Av. (Tel. WHitney 8323.)
BROWN, Mr. and Mrs. EDGAR K., 215 S. Larchmont Blvd. (Tel. WHitney 4755.)
BROWN, Mr. and Mrs. ELTINGE T., 2420 Raymond. (Tel. Beacon 5845.)
BROWN, Dr. and Mrs. GEORGE W., 554 S. Irving Blvd. (Tel. WHitney 8613)
——— Office: Merchants National Bank Bldg., 548 S. Spring, (Tel. VAndike 0406)
——— Dr. member Wilshire Country; Los Angeles Athletic, and S. Cal. Athletic and Country Clubs
——— Miss MARJORIE DORIS BROWN
BROWN, Mr. and Mrs. HARRINGTON, 3985 Vermont Ave. (Tel. UNiversity 1805).
BROWN, Mr. and Mrs. H. BARCLAY, 1818 Cimarron st. (Tel. ROchester 5841.)
——— Mr. member Los Angeles Country; Los Angeles Athletic and The Beach Clubs
——— Miss VIRGINIA LUCILE BROWN, Mr. H. BARCLAY BROWN Jr., & Mr. KINGSLAND D.
BROWN, Mr. and Mrs. IRVING A. (Montecito, Cal.) San Leandro Lane, (Tel. Santa Barbara 5372)
——— Member Montecito Country Club
BROWN, Dr. and Mrs. J. MACKENZIE, 526 South St. Andrews Place. (Tel. WAshington 8183)
——— Dr. member University; Los Angeles Country and Wilshire Country Clubs
BROWN, Mr. and Mrs. JOEL E., 745 South Oxford, (Tel. Fitzroy 0286)
BROWN, Mr. and Mrs. P. SUMNER, 731 S. New Hampshire Av. (Tel. DUnkirk 6184.)
BROWN, Mr. and Mrs. W. A., 2956 West 15th St. (Tel. ROchester 5104 & 8079)
BROWNE, Mr. and Mrs. EDWIN S., 1343 Poinsettia Place, (Tel. GRanite 1682)
BROWNE, Dr and Mrs FRANCIS EMMETT (Margaret Gray) 2293-W.20th ROchester 9917)
BROWNSON, Dr. and Mrs. E. RAY, 1330 S. Bonnie Brae (Tel. BEacon 9369)
BROWNSTEIN, Mr. and Mrs. DANIEL J., 669 S. Westmoreland Av. (WAshington 3307.)
BRUNSEN, Mr. and Mrs. EDWARD WAINWRIGHT (Santa Barbara, Cal.) "Brunsonia Lodge",
——— 512 East Arrellaga, (Tel. Santa Barbara 3210-W)
——— Mr. member Montecito Country and University (Santa Barbara) Clubs
BRUNSWIG, Mr and Mrs. LUCIEN N., 3528 W. Adams. (Tel. ROchester 1479)
BRUNSWIG, Mr. and Mrs. WALTER M., 1006 S. Wilton Place (Tel. ROchester 8795.)
BRUSH, Dr. and Mrs. NATHANIEL H. (Montecito, Cal.) Riven Rock Road, (Tel. 5196)
——— Member Montecito Country; Santa Barbara Club; Ojai Valley Country; University (Santa
——— Barbara); Santa Barbara Polo, and Little Town Clubs
BRYANT, Dr. and Mrs. ERNEST A., 3210 West Adams (Tel. EMpire 0239)
BRYANT, Mr. and Mrs. LESLIE G. (Margaret Buchanan) 134 S. Mountain View WA 7254
——— Mr. member Los Angeles Athletic and California Country Clubs
BRYANT, Mrs. OLIVER C. (Carrie L.) 1063 S. Arlington Av. (Tel. ROchester 7346)
BRYDOLF, Mr. and Mrs. VERNON M., 1157 Albany, Pasadena, Cal. (Tel. Sterling 3929.)
——— Mr. member University Club of Pasadena and Pasadena Golf Club
BRYSON, Dr. and Mrs. CHARLES W., Hotel Darby, 234 W. Adams. (Tel. WEstmoreland 2013)
BUCKLEY, Mr. FRANK J., 335 S. Coronado st. (Tel. Fitzroy 3824.)
———Member Los Angeles Athletic Club and California Yacht Club.
BUFFUM, Mr. and Mrs. GEORGE M., 675 Ventura, Pasadena, Cal. (Tel. Sterling 2987.)
——— Mr. member Valley Hunt; Flintridge Country and Flintridge Riding Clubs
BUGBEE, Mrs. GEORGE F., (Mary A.) 1188 West 28th St. (Tel. BEacon 9313)
BULLARD, Dr. FRANK D., 1317 Eagle Cliffe Drive. (Tel. 598-309)
BULLIS, Mr. and Mrs. CHARLES G., 2245 South Western Av. (Tel. ROchester 1594)
BULLOCK, Mr. and Mrs. JOHN GILLESPIE, 627 S. Plymouth Av. (Tel. WHitney 1237)
BUMILLER, Mr. and Mrs. ARTHUR W., 340 S. Normandie. (Tel. WAshington 6227)
BUNCH, Mr. and Mrs. THADDEUS, 727 Rodeo Drive, Beverly Hills, Cal., (Tel. OXford 4726)
——— Mr. member Los Angeles Country Club
BUNDY, Mr. and Mrs. THOMAS C., Santa Monica, Cal.
BURBANK, Mr. and Mrs. AMOS L., 2902 Wilshire Blvd. (Tel. WAshington 2738)
BURBAW, Mr. and Mrs. JOHN, 147 N. Orange Drive. (Tel. ORegon 3236.)
BURCK, Mrs. LAWRENCE B., 317 South Ardmore Av. (Tel. WAshington 4622)
BURDICK, Mr. and Mrs. RALPH M., 7021 Franklin Av. (Tel. GRanit 5732.)
BURGAN, Dr. JAMES HOMER, University Club, Los Angeles, Cal., (Tel. TRinity 8651)
——— Member University (L. A.); Sunset Canyon Country & S. Calif. Athletic and Country Clubs

LOS ANGELES LIST

BURGE, Mr. and Mrs. ROBERT THOMAS,
——— Mr. member Los Angeles Country; Los Angeles Athletic; El Cabellero Country; Jonathan,
——— and Malibou Lake Clubs
——— Mrs. member The Ebell Club of Los Angeles and Daughters of Confederacy
BURGESS, Dr. and Mrs. ARTHUR S., 630 S. Lucerne Blvd. (Tel. WHitney 5824.)
BURKE, Mr. and Mrs. JOHN P., 505 South Lafayette Park Place, (Tel Dunkirk 2775.)
BURKE, Miss LOUISE G., Mr. CARLETON F., 6 Berkeley Square. (Tel. ROchester 1191)
BURKELMAN, Dr. and Mrs. ARNOLD, 1018 S. Alvarado (Tel. DRexel 3000)
BURKHALTER, Mrs. DENNIS, 2309 Scarff. (Tel. Beacon 3553.)
BURKHARD, Mr. and Mrs. HERMAN J., 2005 La Brea Terrace, (Tel. GRanit 0170)
———Mr. member California, L. A. Country, Jonathan and L. A. Athletic Clubs.
———Miss ELINOR M. BURKHARD and Mr. JOHN J. BURKHARD
BURKHARD, Mr. and Mrs. JOSEPH, 2100 Brigdon Blvd., Pasadena, Cal. (Niagara 2585)
BURKHARD, Mr. and Mrs. J. FRANK, 930 Orlando Rd., Pasadena, Cal. (Terrace 4605)
BURNAP, Dr. and Mrs. SIDNEY R., 3087 Wilshire Blvd. (Tel. DUnkirk 1834.)
BURNELL, Judge and Mrs. CHARLES S., 2117 Virginia Road. (Tel. ROchester 1203)
———Miss DOROTHY BETTY BURNELL
———Mrs. Director and Corresponding Secretary Friday Morning Club and member
———Hollywood Country Club.
———Judge pres. Chaparral Club and member Kiwanis and Stanford Clubs.
BURNETT, Mr and Mrs. CHARLES HOWARD, 2048 Edgewood, S. Pasadena, (ELiot 1193)
——— Mr. member San Gabriel Country Club
BURNHAM, Mr. and Mrs. ERLE M., 123 N. Lucerne Blvd. (Tel. HOlly 6414)
BURNHAM, Mr. and Mrs. RALPH F., (Pasadena, Cal.), 1771 Linda Vista. (Tel. Terrace 1355)
——— Mr. member Los Angeles Country; University (Los Angeles); Los Angeles Athletic and
——— Valley Hunt (Pasadena) Clubs
——— Miss BARBARA BURNHAM and Mr JOHN WILSON BURNHAM, (Tel. Fair Oaks 2242)
BURNHAM, Mr. and Mrs. WILLIAM HENRY, 7300 Hollywood. (Tel. GRanit 8906)
——— Summer Residence "Ye Squirrel Inn" Crestline P. O. San Bernardino, Cal.
——— Mr. member California, Los Angeles Athletic & Los Angeles Country Ciubs.
——— L. A. City, Tuna and Squirrel Inn Clubs.
——— Mrs. member Women's City, Friday Morning, Ebell of Los Angeles, Philanthropy
——— and Civics and Three Arts Clubs.
BURNHAM, Mr. and Mrs. WILLIAM HENRY Jr., 1308 E. Calif., Pasadena (Terrace 4731)
——— Member Newport Yacht Club.
——— Miss MARY KATHRYN BURNHAM.
BURNS, Mr. and Mrs. ALFRED E., 545 South Oxford Av. (Tel. WAshington 3186)
——— Mr. member Wilshire Country; Los Angeles Athletic; Southern California Athletic and
——— Country; Sunset Canyon Country; L. A. City; Yosemite Mountain; Shrine; Scottish Rite;
——— B. P. O. E. Elks; Southwest Museum; Celtic Club (L. A.); Chamber of Commerce (L. A.),
——— and Automobile Clubs
——— Mr. EARLE CHASE BURNS
BURNS, Mr. and Mrs. JAMES N., 369 North Av. 53. (Tel. GArfield 0638)
BURNS, Mrs. JAMES P., 3538 Wilshire Blvd. (Tel. WAshington 8814)
BURNS, Mr. and Mrs. JOHN WALTER, 2701 Wilshire Blvd. (Tel. Dunkirk 2550)
BURNS, Mr. and Mrs. ROBERT E., 217 South McCadden Place. (Tel. WHitney 2216)
———Mr. member L. A. Country, California, (Los Angeles) California Yacht and
———Westport Beach Clubs.
BURNS, Mr. and Mrs. ROBERT L., 673 S. Hobart Blvd. (Tel. FItzroy 0310)
BURNS, Mr. and Mrs. SILAS R., 400 Hermosa Dr., San Gabriel, Cal. (San Gabriel 2318J)
——— Mr. member San Gabriel Country Club
——— Mr. BRUCE BURNS, San Gabriel, Cal., (Tel. San Gabriel 1348-R)
BURRALL, Mr and Mrs. GEORGE EDWARD, 999 S. Wilton Place (Tel. ROchester 4795)
BURRALL, Dr. and Mrs. GEORGE M., 7015 Willoughby Av. (Tel. GLadstone 7557)
BURROWS, Mr. and Mrs. JOHN POTTER, 4062 West 7th St. (Tel. Fitzroy 0212.)
BURRUS, Mr. and Mrs. ALEXANDER J., 842 S. Harvard Blvd. (Tel. Fitzroy 0332.)
BUTCHART, Mr. and Mrs. ALEXANDER S., 712 N. Palm , Beverly Hills (OXford 1826.)
BUSHNELL, Mr. JOHN B., 621 South Virgil Av. (Tel. Drexel 6109.)
——— Member Jonathan, Los Angeles Athletic, Gamut, Los Angeles Opera & California
———Yacht Clubs.
BUTLER, Mr. and Mrs. CHARLES T., 765 East Kensington Road. (Tel. MUtual 4584.)
BYERS, Mr. and Mrs. JOHN, (Santa Monica, Cal.) 547 7th St. (Tel. Santa Monica 21834.)
——— Member Brentwood Country Club.
BYRNE, Mrs. JOHN J. 630 West 28th St. (Tel. Beacon 0058.)
CADWALADER, Mr. and Mrs. THEODORE R., 808 N. Alpine. (Tel. OXford 6749)
——— Master CRAIG CADWALADER, (Tel. OXford 6749)
——— Member California, University and Los Angeles, Country Clubs.

LOS ANGELES LIST

CALDWELL, Mr. and Mrs. FRANK 554 Beachwood Drive. (Tel. HEmpstead 8008.)
CALHOUN, Miss VIRGINIA CATHERINE, 1640 West 11th St., (Tel. DRexel 0352)
——— (See Mr. and Mrs. WILLIAM H. ANDERSON)
CALKINS, Mr. and Mrs. FREDERICK G., 233 Lafayette Park Place. (Tel. Dunkirk 2767.)
——— Member Los Angeles Athletic, Southern California Athletic and Country,
——— Southern California Automobile & Los Angeles City Clubs also Sons of Revolution.
CALL, Mr. and Mrs. ASA V., 500 S. Hudson Av. (Tel. WHitney 6222)
CALL, Mrs. JOSEPH HARRY, Foothill Blvd., Arcadia, Cal., (429-C St., Route (Tel. Arcadia 135-J)
——— Mr. JOSEPH LEE CALL, Arcadia, Cal., member University Club (L. A.)
CALLENDER, Mr. and Mrs. CLARENCE W., 849 So. Harvard Blvd. (Tel. FItzroy 0755)
CALLENDER, Mrs. HARRY REA, 514 South Windsor Blvd. (Tel. WHitney 4432)
——— Mrs. member Friday Morning and Women's Athletic Clubs
——— Miss VIRGINIA P. CALLENDER,
———Mr. and Mrs. HARRY REA CALLENDER Jr., 514 S. Windsor Blvd.
——— member L. A.–Athletic Club.
CAMERON, Dr. and Mrs. ANDREW C., 624 S. Norton Av. (Tel. Fitzroy 1672.)
CAMPBELL, Mrs. BENJAMIN (Carrie I.) Montecito, Cal., (Tel. Santa Barbara 5215-W)
——— Member Automobile Club of Southern California, (51 Riven Rock Road, Montecito, Cal.)
CAMPBELL, Mr. BYRON, Los Angeles Athletic Club, 431 W. 7th.
CAMPBELL, Mrs. COLIN, "Campbell Ranch", Goleta, Santa Barbara, Cal., (Tel. 6041)
——— Mrs. member Montecito Country; La Cumbre Golf and Little Town Clubs
——— Miss MARY M. CAMPBELL, Miss AUDREY H. CAMPBELL, Mr. COLIN M. CAMPBELL
CAMPBELL, Mr. and Mrs. DANIEL, 1730 Ard-Eevin, Glendale, Cal. (Glendale 4390)
CAMPBELL, Mr. and Mrs. JAMES A. D., 688 S. Hobart Blvd. (Tel. WAshington 7204.)
CAMPBELL, Mr. and Mrs. MALCOLM, P. 820 Third Av. (Tel. DUnkirk 7785.)
CAMPBELL, Mr. and Mrs. W. ROSS, 324 S. Hoover (Tel. DUnkirk 1010)
CAMPBELL, Mr. and Mrs. WINFIELD M., 810 Alpine Dr., Beverly Hills (OXford 2627)
CAMPBELL, Mr. and Mrs. W. W., 605 S. Norton (Tel. FItzroy 0239)
——— Mr. member California Club and Los Angeles Country Club
CANNELL, Mr. and Mrs. S. BARTLEY, 100 S. Windsor Blvd. (Tel. WHitney 7134)
——— Member California, Los Angeles Athletic & Los Angeles Country Clubs.
CANNON, Mr. and Mrs. ROSCOE L., 220 S. Lafayette Place (Tel. Fitzroy 3820.)
CAREY, Mr. and Mrs. JOHN G., 1317 Milan Av. S. Pasadena, Cal. (Tel. ELiot 1313.)
CARLISLE, Mr. and Mrs. FRANK J., Los Angeles Country Club, Beverly Hills, Cal.
——— Mr. member California (Los Angeles) and Los Angeles Country Clubs,
CARLTON, Mrs. LAURA H., 1024 Elden Av., (Tel. DUnkirk 8107)
——— Mrs. member The Ebell Club of Los Angeles
——— Miss LILLIAN CARLTON
CARPENTER, Mr. and Mrs. ALVIN B., 1903 Pinehurst. (Tel. GRanit 9709)
CARPENTER, Mrs. CHARLES C. (Clara B.) 3278 Wilshire Blvd. (WAshington 0508)
CARPENTER, Mr. and Mrs. CLARENCE E., 2500-10th Av., (Tel. EMpire 7446)
——— Mr. member California Country; Los Angeles Athletic, and Montecito Country Clubs
CARPENTER, Mr. and Mrs. FRANK FARON, 424 Arroyo Ter., Pasadena (Terrace 4423)
——— Lieut. FRANK F. CARPENTER Jr., and ANDREW D. CARPENTER, (Tel. Fair Oaks 4423)
——— Mr. member Midwick Country; Overland, and Pasadena Athletic and Country Clubs
CARPENTER, Mr. and Mrs. INGLE, 1752 Orange Drive. (Tel. GRanit 0709)
CARR, Mr. and Mrs. JOSEPH E., 143 Westmoreland Place. (Tel. DUnkirk 6232)
CARSCALLEN, Mrs. ALBERT E. D., 1289 S. El Molino Av., Pasadena, Cal. (Terrace 2429)
——— Mrs. member Valley Hunt (Pasadena); Women's Athletic and Friday Morning Clubs
——— of Los Angeles
——— SEYMOUR, Mrs. T. H., 1289 S. El Molino Av., Pasadena, Cal., (Tel. Fair Oaks 2429)
——— BROWN, Mr. W. L., 1289 S. El Molino Av., Pasadena, Cal., (Tel. Fair Oaks 2429)
CARTAN, Mr. and Mrs. F. NASH, 515 South Norton Av., (Tel. DRexel 0902)
——— Mr. member Los Angeles Country; Bohemian (S. F.) and Olympic (S. F.) Clubs
——— Mrs. member Woman's Athletic Club of San Francisco
CARTER, Dr. and Mrs. C. EDGERTON, 1030 San Pasqual, Pasadena, Cal. (Wakefield 6762)
——— Office: 520 West 7th, Los Angeles, Cal., (Tel. TUcker 6440)
CARTER, Mr. and Mrs. MARTIN G., 3930 Ingraham St. (Tel. WAshington 3676)
CARTER, Mr. and Mrs. EDWARD V., 325 Oaklawn, S. Pasadena, Cal. (ELiot 3729)
——— Mr. member Los Angeles Country Club
CARTER, Mr. and Mrs. HOWARD W., "Hillmont," 905 N. Hill, Pasadena (Sterling 6145)
——— Mr. member University (Pasadena); Surf and Sand, and Pasadena Tennis Clubs
——— Mrs. member Monday Afternoon Club of Pasadena
——— Mr. HAROLD F. CARTER, "Hillmont", 905 N. Hill Av., Pasadena, (Tel. Colorado 5784)

LOS ANGELES LIST

CASS, Mrs. ALONZO BEECHER, 1138 Armada Drive, Pasadena, Cal. (T Wakefield 6866.)
——— Mrs. member Friday Morning (L. A.); Ruskin Art; South Pasadena Woman's, and
——— Pasadena Shakespeare Clubs
———Miss MARCIA CASS,
———Mr. WILLIAM TUFTS CASS, member Newport Harbor Yacht Club.
———Mr. ALONZO BEECHER CASS Jr.,
CASE, Dr. and Mrs. LYNN H., (Santa Monica, Cal.) 858 5th St. (Tel. Santa Monica 21157)
——— Member L. A. Athletic, Brentwood Country & Santa Monica Bay Woman's Clubs.
CASS, Mr. and Mrs. CLARENCE H., 208 North Gower, (Tel. HEmpstead 8052)
——— Mr. member Newport Harbor Yacht Club
——— Miss HARRIET LOUISE CASS
CASS, Dr. and Mrs. DONALD, 4334 North Mansfield Road (Tel. ORegon 0728)
CASS, Mr. and Mrs. JOHN TUFTS (Helen Smith) 2037 Le Droit, South Pasadena, Cal.
——— (Tel. ELiot 3386)
CASS, Mr. and Mrs. LOUIS, 95 Woodleigh Lane, Pasadena. (Tel. Terrace 7597-W)
CASS, Mr. and Mrs. QUINCY, 1013 Victoria Av. (Tel. WHitney 8451.)
CASSELL, Mr. and Mrs. HARRISON M., 1248 West 29th St. (Tel. BEacon 1694)
CASWELL, Mr. and Mrs. WILLIAM MITCHELL, 320 S. Westlake Av. (Tel. 5-1735)
CAUNT, Mr. and Mrs. JOSEPH, 732 Pinehurst Drive, Pasalena, Cal. (Terrace 3961)
CAUNT, Mr. and Mrs. J. STANLEY, 1945 Maple, Pasadena, Cal. (Tel. Colorado 3322)
CECIL, Dr. and Mrs. ARTHUR B., 689 South Hampshire Av., (Tel. WAshington 7013)
——— Office: Pacific Mutual Bldg., 523 W. 6th, Los Angeles, (Tel. TUcker 2649)
——— Dr. member California; Los Angeles Country, and Los Angeles Athletic Clubs
CERF, Mr. and Mrs. RALPH, 538 S. Oxford Av. (Tel. WAshington 9086)
CHAFFEY, Mr. and Mrs. ANDREW M., Brentwood Park, West Los Angeles, Box 97a
——— R. F. D. (Tel. Santa Monica 22481.)
——— Member California, University & Los Angeles Country Clubs.
——— Miss KATHLEEN and Mr. STEWART CHAFFEY.
CHAMBERLAIN, Mr. and Mrs. MELLEN, 1731 Micheltorena, (Tel. 597-312)
——— Mr. member Oakmont Country and Sunset Canyon Country Clubs
——— Miss MARY LEE CHAMBERLAIN
CHAMBERLAIN, Mr. and Mrs. WILLIAM E., 432 S. St. Andrews Place. (Tel. WAshington 7384)
CHAMBERS, Mr. and Mrs. GEORGE D., 606 S. Windsor Blvd. (Tel. WHitney 5544)
CHANDLER, Mr. and Mrs. HARRY, 2330 Hillhurst Av. (Tel. OLympia 6631)
———Miss CONSTANCE CHANDLER and Miss HELEN CHANDLER
CHANDLER, Mr. and Mrs. JEFFERSON PAUL, 715 W. 28th. (Tel. BEacon 8563)
CHANDLER, Mr. and Mrs. LEO S., 637 West 23rd St. (Tel. ATlantic 6548)
CHAPIN, Mr. and Mrs. LON F., 1095 Armada Dr., Pasadena, Cal (Tel. Wakefield 1764)
CHAPMAN, Mr. and Mrs. LAURENS M., 4033 Ingraham. (Tel. DUnkirk 7049)
CHAPMAN, Mr. and Mrs. RICHARD BRUCE HAY, 6118 De Valle Dr. (Tel. ORegon 5137)
——— Mr. member Los Angeles Country and Los Angeles Athletic Clubs
CHAPMAN, Mr. and Mrs. WARD, 824 S. Irolo. (Tel. Dunkirk 0333.)
CHARTERS, Mr. and Mrs. GEORGE A., 852 S. Lorraine Blvd. (Tel. ORegon 1425)
——— Mr. member Wilshire Country; Jonathan Club (L. A.) and "The Family" (San Francisco)
——— Mr. ROBERT WINSTON CHARTERS
CHARTIER, Mr. GEORGE M., (E. M.) 1179 West 30th St. (Tel. VAn Dike 9123)
——— Member California Club & Chevalier de la Legion d'honer, or office Title
——— Insurance Bldg., 458 S. Spring
CHASE, Mr. and Mrs. CHARLES W., 210 S. Lorraine Blvd. (Tel. WHitney 4620)
CHASE, Mr. H. G., (See Santa Barbara List) 2012 Anacapa or 1012 State.
CHASE, Mr. and Mrs. JOHN L., (Alhambra, Cal.) 230 N. Garfield. (Tel. Alhambra 128.)
CHASE, Mr. and Mrs. LUCIUS K., 126 N. Oxford Blvd. (Tel. HEmpstead 5118)
CHATFIELD, Mr. and Mrs. HARRY IVES, 349 E. California, Pasadena, Cal. (Tel. Ter-
———race 0522)
———Mrs. member Friday Morning Club of Los Angeles and Woman's City Club
———of L. A.
——— Miss MARGUERITE CHATFIELD,
CHEEK, Mr. and Mrs. JAMES H., 345 S. Las Palmas Av. (Tel. WHitney 3734.)
CHEESMAN, Mr. and Mrs. CHARLES D., 1245 S. Wilton Pl. (Tel. ROchester 0194))
CHENEY, Mr. and Mrs. ALBERT LLEWELLYN, 15 Berkeley Square. (Tel. ROchester 5315)
——— Miss CATHERINE CHENEY.
CHENEY, Mr. and Mrs. HARVEY D., 1913 Ocean View Av., (Tel. DUnkirk 6190)
———Mrs. member Woman's City Club and Friday Morning Club of Los Angeles.
——— Mr. member Gamut; Southern California Academy of Sciences; L. A. City, and L. A.
——— Chamber of Commerce
CHENEY, Dr. and Mrs. HENRY SHARPE, 250 South Norton Av. (Tel. WHitney 7733)
——— Dr. member Los Angeles City Club; Mrs. member Ebell of Los Angeles

LOS ANGELES LIST

CHESSMAN, Dr. and Mrs. FRANK NEWHALL, 450 S. Hobart Blvd. (WAshington 2388)
CHICHESTER, Mrs. WILLIAM J., 3278 Wilshire Blvd. (Tel. WAshington 8554)
CHILDS, Mrs. DANIEL BREWER, 2227 S. Hobart Blvd. (Tel. ROchester 1135)
CHRISTOPHER, Mr. and Mrs. LOUIS J., 816 S. Union Av. (Tel. 5-1206)
CHURCH, Mr. and Mrs. NORMAN W., 2105 West Adams. (Tel. ROchester 1663)
CHURCHILL, Mr. and Mrs. HOOPER D., 2661 West Adams Gardens (Tel. BEacon 5425.)
CHURCHILL, Mrs. OWEN H. (Frances A.) 2201 S. Figueroa (Tel. ATlantic 0068)
CITRON, Dr. and Mrs. I. JESSE, 328 S. Rexford, Beverly, Cal. (OXford 0723)
——— Mr. member California Country and Southern California Commercial Clubs
CLARK, Mr. and Mrs. ALSON SKINNER, 1149 Wotkins Drive, Pasadena, Cal. (Tel.
———Terrace 6766-)
———also Comfort Island, Alexandria Bay, New York. (Tel. Terrace 6766-)
——— Mr. member Valley Hunt Club of Pasadena
CLARK, Dr. and Mrs. EDWARD PERRY, 182 S. Virgil Av. (Tel. Dunkirk 1857)
CLARK, Mr. and Mrs. Eli P., 9 St. James Park. (Tel. Beacon 3573.)
——— Miss LUCY M.,
CLARK, Mr. and Mrs. ELMER WEST, 3278 Wilshire Blvd. (Tel. DRexel 5102)
CLARK, Mr. and Mrs. EUGENE PAYSON, 3 St. James Park, (Tel. BEacon 5433)
——— Mr. member California; Los Angeles Athletic and The Beach Clubs
———Mrs. member Friday Morning Club of Los Angeles.
———Miss CONSTANCE ANNE CLARK and Miss JOAN CLARK, 3 St. James Park
CLARK, Mr. and Mrs. FRANK L., 818 Monterey Road, South Pasadena (ELiot 2984.)
CLARK, Mr. and Mrs. FREDERICK G., 1642 Buckingham Road. (Tel. ROchester 5988)
CLARK, Mr. and Mrs. GEORGE H., 1437 Winfield Av. (Tel. WEstmoreland 1721)
CLARK. Mr. and Mrs. HERBERT HAMILTON, 4325 Victoria Park Dr. (WHitney 5619)
——— Mr. member Jonathan; Wilshire Country; University; El Cabellero Country, and Southern
——— California Golf and Country Clubs
——— Mrs. member Friday Morning Club of Los Angeles
——— Mr. HERBERT HAMILTON CLARK Jr.
CLARK, Mrs. J. ROSS (Miriam A.) 710 West Adams (Tel. BEacon 8584)
———Mr. J. ROSS CLARK Jr.
CLARK Mr. and Mrs. OLIVER P., 346 S. June, La Brea, L. A. (Tel. ORegon 4629)
CLARK, Mr. and Mrs. PATRICK PARNELL, Seattle, Washington
——— Mr. member Annandale Golf Club of Pasadena
——— Miss KATHERINE MARGARET CLARK
CLARK, Mrs. PERCY H., 3425 West Adams, (Tel. EMpire 7741)
CLARK, Mr. and Mrs. STEPHEN CUTTER, 359 S Euclid Av., Pasadena (Terrace 0922)
——— Mrs. member Smith's College Club of Southern California, (Tel. Fair Oaks 922)
CLARK, Mr. WILLIAM ANDREWS Jr., 1216 North Edgemont St. (Tel. 598-127)
CLARK, Mr. and Mrs. WILLIAM ANDREWS III, 156 N. Las Palmas Av. (ORegon 4722)
CLARKE, Mrs. CHAUNCEY D., Brazier Court, Telegraph Road, Santa Fe Springs, Whittier,
——— Cal., (Tel. Whittier 11-219)
CLARKE, Mr. and Mrs. LUCIEN J., 974 S. Gramercy Place (Tel. ROchester 8721)
CLARKE Mr. and Mrs. LOUIS B., 217 Oaklawn Av., South Pasadena, Cal. (Terrace 1537)
——— (Tel. Fair Oaks 1537); also The Drake Hotel, Chicago, Ill.
——— Mr. member Midwick Country and Valley Hunt Clubs
——— Miss PAMILLA AGNES CLARKE. Miss ELIZABETH B. CLARKE
——— Mr. JOHN V. CLARKE, 217 Oaklawn Av., South Pasadena, Cal., (Tel. Fair Oaks 1537)
CLARKE, Mr. and Mrs. ROBERT DAVIS, 620 South Rossmore Av. (Tel. WHitney 5527)
——— Mr. member California; Midwick Country, and Los Angeles Country Clubs
CLAYTON, Mr. and Mrs. WILLIAM (San Diego, Cal.) 545 East Laurel, (Tel. San Diego 631-21)
——— Mr. member San Diego Country Club; Coronado Country Club; Cuyamaca Club and
——— Bohemian Club (San Francisco)
——— Miss EMILY CLAYTON
CLINE, Mr. and Mrs. JOHN C., 325 S. Rossmore. (Tel. WHitney 5221)
CLINE, Mr. and Mrs. WALTER B., 2530 S. Figueroa (Tel. Atlantic 5634)
CLINE, Mr. and Mrs. WILLIAM HAMILTON, 147 South Virgil Av., (Tel. DUnkirk 2729)
——— Mr. member Los Angeles Athletic, and Uplifters Clubs
——— Mrs. member Wa-Wan Club of Los Angeles
CLOTFELTER, Mr. and Mrs. U. T. 3400 San Marino, L. A. (Tel. DRexel 6305)
——— Mr. member Los Angeles Country; University; L. A. City, and Bar Association
CLOVER, Mr. and Mrs. SAMUEL T., 240 S. Bixel St. (Tel. TUcker 4771)
CLUM, Mr. and Mrs. WOODWORTH, 700 Rexford Drive Beverly Hills, Cal (OXford 4746.)
COATE, Mr. ad Mrs. RONALD E., 389 California Terrace, Pasadena, Cal. (Wakefield 3022)
COATES, Mr. and Mrs. HARRY J., 1853 S. Crenshaw Blvd. (Tel. EMpire 6580)

LOS ANGELES LIST

COCHRAN, Mr. and Mrs. GEORGE I., 2249 South Harvard Blvd. (Tel. ROchester 1070)
——— Mr. member California: Midwick Country: Los Angeles Country; Wilshire Country;
——— Jonathan; Los Angeles Athletic; also Pacific-Union (S. F.); Bohemian (S. F.), and
——— Presidio Golf (S. F.) Clubs
COCHRAN, Dr. and Mrs. GUY, 234 Loma Drive, (Tel. DRexel 2580)
——— Dr. member California; Los Angeles Country; Midwick Country, and Crags Country Clubs
——— Miss CAROLYN COCHRAN, and Mr. LARRY COCHRAN
COCKE, Dr. and Mrs. JOHN V., 535 South Kingsley Drive. (Tel. WAshington 8786)
——— Dr. member Los Angeles Country Club
——— Miss ELIZABETH COCKE, and Miss BARBARA COCKE
CODE, Mr. and Mrs. WILLIAM H., 731 Hillside Av., Hollywood, Los Angeles, Cal., (Tel. GRanite 3706)
——— Mr. member California; Wilshire Country, and Gamut Clubs, (Tel. GRanite 3706)
——— Mrs. member Hollywood Woman's Club
COFFEY, Dr. and Mrs. TITIAN J., 694 South Ardmore Av., (Tel. WAshington 8913)
——— Office: 1136 West 6th, Los Angeles, (Tel. TRinity 1301)
——— Dr. member University; Los Angeles Athletic, and Santa Monica Beach Clubs
——— Mr. KEATING COFFEY
COFFIN, Mr. and Mrs. HARRY T., 124 Fremont Place (Tel. WHitney 8544)
COFFIN, Dr. and Mrs. HARRY WELROSE, 957 Fourth Av. (Tel. ROchester 5531)
COFFIN, Mr. and Mrs. HOWARD M., 237 S. Serrano Av. (Tel. WAshington 4228)
COLBURN, Mr. and Mrs. ALBERT E., 510 South Normandie Av., (Tel. DUnkirk 6212)
——— Mr. member Jonathan; Rotary; Newport Harbor Yacht and California Yacht Clubs
COLBY, Mr. and Mrs. FRANK H., 520 S. Commonwealth Av. (Tel. DRexel 9716)
COLE, Mr. and Mrs. LOUIS M., 3240 Wilshire Blvd. (Tel. WAshington 3438 & WA 7939)
——— Member Jonathan, L. A. Athletic, San Gabriel Country, Gamut, Flintridge and
——— Hillcrest Clubs.
COLE, Mr. and Mrs. SEWARD, 1156 North El Centro Av., (Tel. HOlly 8719)
———Mr. member Hollywood Athletic, Beach, The Writers, and Sons of Revolution.
——— Mrs. member Friday Morning Club and Hollywood Woman's Club
——— Mr. CORNELIUS COLE II (University of California)
———Mr. SEWARD EDWARD COLE, Southern California University.
COLEMAN, Mr. and Mrs. JOHN T., 716 S. St. Andrews Place (Tel. FItzroy 0615)
COLES, Mr. and Mrs. OLIVER E., 2507 S. Flower (Tel. ATlantic 0067)
COLLINS, Mr. BURTON V., 3334 S. Alexandria Av. (Tel. WAshington 5969)
COLLINS, Mr. and Mrs. GEORGE A., 750 S. Mariposa Av. (Tel. DRexel 2463)
——— Member Hollywood Country, Los Angeles Athletic and Western Ave. Clubs.
COLLINS, Mr. and Mrs. HERBERT SEWARD, (Pasadena, Cal.) 650 Lester Av.
——— Member Annandale Golf (Pasadena) and Banker's Clubs, (New York.
COLLINS, Mr. and Mrs. VICTOR FORD, 460 S. June (Tel. WHitney 9718)
COLYEAR, Mr. and Mrs. CURTIS C., 331 S. Kenmore Av. (Tel. WAshington 6139)
COMSTOCK, Mr. and Mrs. WALTER H., 504 S. Lucerne Blvd. (Tel. WHitney 7434)
CONANT, Mr. and Mrs. GEORGE F., 1040 S. Lake (Tel. 5-4350)
CONKLIN, Mr. and Mrs. WILLIAM H., (Montecito, Cal.) Ortega Hill, (Tel. Santa Barbara 5332-J)
CONKLIN, Mr. and Mrs. WILLIAM HENRY, "Casa Marguherita" Ortega Hill, Summer-
———land P. O., Santa Barbara County, Cal. (Tel. Santa Barbara 5352-J)
——— Mr. member Montecito Country; La Cumbre Golf; University (Santa Barbara) and
——— Cornell University (New York) Clubs, (Tel. Santa Barbara 5332-J)
——— Miss MARGARET ELIZABETH and Mr. CHARLES SCHMIDLAPP CONKLIN
——— Mr. GEORGE WILLIAM and Mr. WILLIAM HORACE SCHMIDLAPP CONKLIN
CONNELL, Mr. and Mrs. JOSEPH THURSTON, 452 S. Mariposa Av. (Tel. WAshington 6141)
CONNELL, Mr. MICHAEL J., 2307 South Figueroa, (Tel. ATlantic 5005)
——— Mr. member California: Midwick Country; Los Angeles Country; Los Angeles Athletic;
——— Bolsa Chica Gun; The Beach (Santa Monica); Bohemian (San Francisco), etc.
——— CONNELL, Miss MARY HELEN (Junior)
——— WELCH, Miss MARJORIE CORNELL (Niece)
CONNOR, Mr. and Mrs. THOMAS W., 2353 Hollywood Drive, (Tel. GRanite 6947.)
CONREY, Judge and Mrs. NATHANIEL PARRISH, 1633 Rockwood St. (Tel. 5-3660)
CONVERSE, Mr. and Mrs. FIELDER W., 632 N. Beachwood Dr. (Tel. GLadstone 3520)
——— Mr. member California Country; Malibou Lake Clubs; L. A. Chamber of Commerce, and Elks
——— Miss HAZEL CONVERSE; Miss EILEEN CONVERSE and Miss MAXINE CONVERSE
COOK, Dr. and Mrs. CLARENCE W., 826 Westchester Place, (Tel. Fitzroy 0574)
——— Office: 610 S. Broadway, Los Angeles, (Tel. TUcker 1734)
——— Dr. member Los Angeles Country; Los Angeles Athletic and San Gabriel Country Clubs
——— Mrs. member Town and Country Club
——— Master JOHN DANIEL COOK

COOK, Dr. and Mrs. EDWARD J., 1155 Elden Av., (Tel. DUnkirk 8109)
——— Mr. member California; Los Angeles Country, and Casa Del Mar Clubs
——— MissCOSETTE COOK and Mr. THOMAS L. COOK
COOK, Mr. and Mrs. JOSEPH E., 2715 Severance. (Tel. BEacon 3605)
COOK, Mr. and Mrs. PALMER HENRY, 400 South Hoover, (Tel. DUnkirk 2825)
——— Mr. member University Club of Los Angeles
——— Mrs. member Women's Athletic and Women's University Clubs
COOKE, Dr. and Mrs. ALEXANDER BENNETT, 2701 Wilshire Blvd. (Tel. FItzroy 0111)
COOLEY, Mr. and Mrs. ARTHUR W., 1359 West Adams. (Tel. BEacon 0732)
COONS, Mrs. SAMUEL PETTIT (Olive B.) 2523 Eighth Av. (Tel. EMpire 6753)
——— LEWIS, Mrs. MARGARET COONS, member Los Angeles Country Club
——— LEWIS, Mr. and Mrs. ALDEN PARKER, member Los Angeles Athletic Club
——— Mrs. member Friday Morning Club of Los Angeles
COOPER, Mr. and Mrs. CHARLES E.,
———Mr. member L. A. Country, L. A. Athletic (Life), Wilshire Country and West-
———shore Gun Clubs.
COOPER, Mr. and Mrs. JOHN T., 500 North Rossmore Av. (Tel. HEmpstead 9737)
COOPER, Mr. and Mrs. MILTON G., 422 S. Mariposa Av. (Tel. WAshington 3688)
——— Member California, L. A. Athletic, L. A. Country and Ebell Clubs.
COOPER, Mr. and Mrs. STUART F., 500 South Alexandria Av. (Tel. DUnkirk 4318)
COOPER, Mr. and Mrs. THOMAS P., 565 Lillian Way, (Tel. HEmpstead 9043)
——— Member University Club, (Los Angeles.)
CORDINGLY, Mr. and Mrs. GEORGE A., 2720 Westwood Drive. (Tel. GRanite 2986.)
CORDS, Mr. ROBERT Jr., 2202 West 6th St., (Tel. DRexel 4280)
——— Member Montecito Country Club of Santa Barbara County, Cal.
CORNISH, Mr. and Mrs. HERBERT L., 724 Alpine Dr., Beverly Hills (OXford 8046)
COSTOLOW, Dr. and Mrs. WILLIAM EVERT. 868 South Harvard Blvd., (Tel. Fitzroy 0300)
——— Dr. member University, and The Beach Clubs, also Sons of Revolution
COTTLE, Dr. and Mrs. CASSIUS C., 1412 Victoria Av. (Tel. ORegon 8158)
——— Dr. member University Club of Los Angeles
——— Mrs. member The Ebell Club of Los Angeles and L. A. Chapter Daughters of Amer. Revl.
——— CHURCH, Mrs. MARGARET A., 1412 Victoria Av., (Tel. 769-625)
COTTON, Mr. and Mrs. HAMILTON H., 2201 S. Harvard Blvd., (Tel. EMpire 2422)
COULSTON, Mr. and Mrs. JOHN BISHOP, Hotel Maryland, Pasadena, Cal.
———Mail Address P. O. Box 252 Pasadena, Cal. Summer Residence "Wildwood
———Ranch, Glendora, Cal.
——— Mr. member Midwick Country; Pasadena Golf; Overland; San Gabriel Country, and
——— Los Angeles City Clubs
——— Miss LILLIAN COULSTON,
COULSTON, Mr. and Mrs. JOHN T., Glendora, Cal., (Tel. Glendora 482-06)
COULSTON, Mr. and Mrs. GEORGE S., Riverside, Orange County, Cal., (Tel. Coulston Toll Station,
——— Riverside)
COULTER, Mrs. LILLIAN M., 607 S. Westlake Av. (Tel. FItzroy 0952)
COURSEN, Mr. and Mrs. WALTER H., (Mrs. Mary Franzheim Curran) 2234 Chiselhurst Drive,
——— (Tel. GRanite 8187)
——— Mr. member Los Angeles Athletic; Milibou Club; Baltimore Country (non-resident);
——— New York Yale (non-resident) Clubs
——— Mrs. HENRY A. COURSEN. 2234 Chiselhurst Drive, (Tel. GRanite 8187)
COWAN, Mr. and Mrs. EARL, 835 San Rafael Av., Pasadena, Cal. (Tels. Colorado 6612
———Mr. member California (L. A.), Midwick Country and L. A. Country Clubs.
———Miss ARLIS BRODTBECK COWAN
COWAN, Dr. and Mrs. J. REA, 269 S. St. Andrews Blvd. (Tel. WAshington 4325.)
——— Dr. member Wilshire Country; Jonathan Club, and Al Malaikah Shrine Patrol
——— Miss VIRGINIA REA COWAN and Mr. J. REA COWAN Jr., (Juniors)
COWLES, Dr. and Mrs. JOSIAH EVANS, 1101 West Adams, (Tel. BEacon 5447)
———Dr. member Men's City Club, Potrero, Diocesan Men's Club, Malibou Lake,
———Southern California Historical Club, Sons of Revolution and Historical Wars.
——— HILL, Miss ANNA L., 1101 West Adams, (Tel. BEacon 5447)
COX, Mrs. HENRIETTA O., 1730 Sycamore Av., Hollywood, L. A. (Tel. Granite 3531)
———Mrs. member Hollywood Woman's. Hollywood Opera Reading, Friends of Music
———and Hollywood Art Association.
——— LYNCH, Mrs. ALICE L., Member Women's Athletic Club.
COX, Dr. LESTER E., 1730 Sycamore Av., Hollywood, L. A. (Tel. GRanite 3531)
———Dr. member University Club (Los Angeles) and Westport Beach Club
CRABILL, Mr. SIMEON W, 611 S Hobart Blvd. (Tel. WAshington 3388.)
CRAIG, Judge and Mrs. GAVIN W., 2460 W. Colorado, Eagle Rock. (Albany 1731)
CRAIG, Mrs. R. L., 700 S. Berendo. (Tel. DUnkirk 6188)

LOS ANGELES LIST

CRAIG, Mr. and Mrs. GEORGE LOSEE, (Long Beach, Cal.) 2635 E. Ocean Blvd.
——— Member L. A. Athletic, California Yacht & Elks Clubs. (Tel. Long Beach 314227.)
CRAIG, Mr. and Mrs. VOLNEY H., "Ford Ranch", San Fernando, Los Angeles County, Cal.
——— Mr. member California and Valley Hunt Clubs, (Tel. San Fernnado Blue 155)
CRAIG, Mr. and Mrs. WILLIAM T., 528 S. Harvard Blvd. (Tel. WAshington 0387)
CRANDALL, Mr. and Mrs. SHANNON, 173 N. Las Palmas Av. (Tel. ORegon 8425.)
———Miss FRANCES WHITNEY CRANDALL and Mr. SHANNON CRANDALL Jr.
———Mr. member California (L. A.) Midwick Country and The Beach Clubs.
——— Mrs. member Ebell of Los Angeles and Friday Morning Clubs
CRARY, Mr. and Mrs. CHARLES E., 1025 Arapahoe. (Tel. DUnkirk 8020)
CRARY, Mr. and Mrs. GORDON B., 546 N. Mariposa Av. (Tel. 590-594.)
CRAVENS, Mr. and Mrs. JOHN S., (Pasadena, Cal.) 1101 South Orange Grove Av.,
CRAWFORD, Mr. and Mrs. CHAS. M., (Inglewood, Cal.) "Centenila Ranch", (Tel. Inglewood 172-J)
——— Office: 647 South Spring, Los Angeles, Cal., (Tel. TRinity 4911)
——— Mr. member University (L. A.); San Gabriel Country; The Beach, and Los Angeles
——— Equestrian Clubs
CRAWFORD, Mr. and Mrs. CLARENCE H., (Glendale, Cal.) 1319 North Central Av.
——— Mr. member California; University, and Oakmont Country Clubs (Tel. Glendale 2708-J)
——— Mrs. member Friday Morning and Women's Athletic Clubs
——— Mr. JOHN VICKERS CRAWFORD, and Mr. THOMAS HARRISON CRAWFORD
CRAWFORD, Mr. and Mrs. J. A., 367 N. Las Palmas Av. (Tel. ORegon 6326.)
CRAWFORD, Mr. and Mrs. WILLIAM KAY 421 S Gramercy Place. (Tel WAshington 3676)
CREAMER, Dr. and Mrs. MICHAEL S., 831 Third Av (Tel. DRexel 9737.)
CREBS, Mr. and Mrs. STEWART L., 438 S. St Andrews Blvd. (Tel. WAshington 3787.)
——— Mr. member Los Angeles Country; The Uplifters; Los Angeles Athletic; Hollywood
——— Athletic, and Southern California Athletic and Country Clubs
CRENSHAW, Mrs. LOREN OLDHAM, Santa Monica, Cal.
——— Mrs. member Ebell of Los Angeles; Women's University, and Vassar Clubs; also Daugh-
——— ters of Revolution (Los Angeles Chapter)
——— Miss MARTHA CRENSHAW
CRISLER, Mr. and Mrs. LEWIS A., 1015 Magnolia Av. (Tel. DRexel 3047.)
CRISMON, Mr. and Mrs. W. SCOTT, 128 S. Catalina st. (Tel. WAshington 2509.)
CRISPIN, Dr. and Mrs. EGERTON, 2130 West 21st. (Tel. ROchester 2093.)
——— Office: 1033 Pacific Mutual Bldg., 523 West 6th, (Tel. TUcker 4459)
———Dr. member California (L. A.) University (L. A.) and L. A. Country Clubs
——— Mrs. member Friday Morning Club of Los Angeles and Women's Athletic Clubs.
CROSS, Mr. and Mrs. WILLIAM S., 1154 West 29th St., (Tel. BEacon 3480)
——— Summer Residence 2516 Ocean Front, Venice, Cal.
——— Mrs. member Ebell of Los Angeles and Friday Morning Clubs
——— Miss ESTELLE A. CECILA CROSS, member Three Arts Club (Chicago, Ill.)
CROWLEY, Mr. and Mrs. BENEDICT (Betty Ball)
CRUICKSHANK, Mr. and Mrs. FALCONER G., 1071 S. Orange Grove Av., Pasadena, Cal.
——— Mr. member Valley Hunt, Montecito Country, (Santa Barbara), Annandale Golf
——— and Overland Clubs of Pasadena.
———GLEASON, Mrs. F. G., 1071 S. Orange Grove Av, Pasadena, Cal. (Wakefield 6077)
CRUICKSHANK, Mr. LEWIS, California Club, Los Angeles, or 215 W. 6th,
CRUTCHER, Mrs. ALBERT (Kate P.), 1257 West Adams (Tel. BEacon 1134)
——— Miss ROBERTA CRUTCHER
CRUTCHER, Mr. and Mrs. JOHN P., (Margaret Fulton) 2404-6th Av (Tel. EMpire 5468.)
——— Mr. JOHN P. CRUTCHER, member California; Los Angeles Country, and Jonathan Clubs
CRYER, Hon. and Mrs. GEORGE E., 3822 Ingraham. (Tel. 568-447)
CULBERSON, Mr. and Mrs. CASSIUS E., La Crescenta, Los Angeles Co., Cal. (Tel.
———Crescenta 258) —and "Breakers" Beach Club (Santa Monica)
——— Mr. member Flintridge Country; Los Angeles Athletic and Los Angeles City Clubs
——— Miss MARY JANET CULBERSON, and Mr. CASSIUS E. CULBERSON Jr.
CULVER, Mr. and Mrs. HARRY H., (Lillian Roberts) 1845 Delmas Terrace, Culver City.
CULVER, Mr. and Mrs. HARRY (Lillian Roberts) 3240 Club Drive, Culver City, Cal.
———Miss PATRICIA CULVER, 3240 Club Drive, Culver City, Cal. (Culver City 4444)
———Mr. member California (L. A.) Los Angeles Country and California Country
———Mrs. member Women's Athletic Club of Los Angeles.
CULVER, Mr. and Mrs. RICHARD J. O., 1201 South Alvarado, (Tel. Beacon 4995.)
CURTIS, Mr. and Mrs. EDWIN A., 433 S. Arden Blvd. (Tel. WHitney 0370)
CURTIS, Mr. and Mrs. CARL CLIFTON, 2424 Lincoln Av, Pasadena, (Sterling 5704.)
———Mr. member University (Pasadena) Balboa Palisades, Pasadena Athletic and
———Country, Beta Theta Pi Club (New York) and Optimist Club, etc.
——— Miss BARBARA JOCELYN CURTIS, 2424 Lincoln Av., Pasadena, Cal.,
CUTTING Mr and Mrs EDWIN JULIAN (Elizabeth Duryee) 2170 W. 20th (ROchester 3012)

LOS ANGELES LIST

CUZNER, Mr. and Mrs. GUY L., 2091 S. Harvard Blvd. (Tel. ROchester 0705)
CUZNER, Mr. and Mrs. WILLIAM G., 128 South Manhattan Place. (Tel. WAshington 6127)
DABBS, Mr. and Mrs. JOSIAH LEE, 2208 Live Oak Drive (Tel. GLadstone 2666)
DABNEY, Mr. and Mrs. JOSEPH B., 420 S. Lafayette Park Place (Tel. DRexel 2758)
DAGGETT, Miss MAUD (Pasadena, Cal.) 328 Palmetto Drive. (Tel. WAkefield 5477)
——— Member Valley Hunt (Pasadena) and California Art Clubs
——— Miss RUTH DAGGETT and Mr. JOHN S. DAGGETT, 328 Palmetto Drive, Pasadena, Cal.
DAKIN, Mr. and Mrs. HENRY W., 625 Magnolia Av., Pasadena, Cal. (Tel. Colorado 1961)
———Mr. member Midwick Country, Valley Hunt, Casa Del Mar and The Gables
——— Mr. JOHN I. DAKIN and Mr. RICHARD Y. DAKIN
DARSIE, Mr. and Mrs. JAMES A., 1200 S. Oak Knoll, Pasadena, Cal. (Terrace 3657.)
——— Mr. member Midwick Country; The Beach; Duquesne Club (Pittsburgh, Pa.), and Pittsburgh
——— Country Clubs, (Tel. Fair Oaks 3657)
DAUM, Mr. and Mrs. WILLIAM H., 101 Fremont Place (Tel. WHitney 2237)
DAVENPORT, Mrs. PAULINE, 2306 S. Figueroa, (Tel. ATlantic 8731)
DAVIDSON, Mr. and Mrs. FRANCIS COLE, 1078 Queen Anne Place. (Tel. WHitney 3243)
——— Mr. member Wilshire Country and Los Angeles Athletic Clubs
DAVIDSON, Rev. and Mrs. GEORGE, 512 West Adams (Tel. WEstmoreland 5544)
DAVIES. Dr. and Mrs. BERTRAM CHARLES, 272 S. Alexandria Av. (WAshington 5242))
DAVIS, Mr. and Mrs. HERBERT LESLIE, 900 S. Fedora Av. (Tel. DRexel 2864.)
DAVIS, Mr. and Mrs. PIERPONT, 500 S. Rossmore Av. (Tel. WHitney 4422.)
DAVIS, Mr.and Mrs. RICHARD STANLEY, 615 Foothill Blvd., Beverly Hills (OXford 2573)
DAVIS, Mr. and Mrs. WILLIAM HENRY, 25 Berkeley Square (Tel. EMpire 4910)
——— Member California, Los Angeles Athletic, Los Angeles Country, Midwick,
——— Virginia, Sutter Club, (Sacramento), — Bohemian Club, (San Francisco.)
——— Mrs. member Women's Athletic Club.
——— Miss NADINE DAVIS.
DAY, Mr. and Mrs. ADDISON B., 118 N. June (Tel. WHitney 9131.)
DAY, Mr. and Mrs. ARDEN LAPHAM, 300 S. Lucerne Blvd. (Tel. WHitney 4428.)
——— Mr. member California and Los Angeles Country Clubs
——— Miss NATALIE DAY and Master ARDEN L. DAY Jr.
DAY, Mr. and Mrs. J. DABNEY, 129 Fremont Place. (Tel. WHitney 6137.)
DAY, Dr. and Mrs. ROBERT V., 553 N. Cahuenga Av (Tel GLadstone 9666.)
———Dr. member California (L. A.) and Los Angeles Athletic Clubs.
DAY, Mr. and Mrs. WALTER C., 4084 Leeward Av., (Tel. Fitzroy 0345)
——— Mr. member Los Angeles Athletic; S. Cal. Athletic and Country, and Yosemite Mt. Clubs
DAYTON, Mr. and Mrs. FRANK L., 343 S. Hobart Blvd. (Tel. WAshington 6343)
DEARDORFF, Mr. and Mrs. HARVEY L., 710 S. Hobard Blvd. (Tel. FItzroy 0452)
DE AVIRETT, Mr. and Mrs. ABBY, (Long Beach, Cal.) 246 Junipero Av. (Tel. 319-453.)
DECKBAR, Mr. and Mrs. HARRY CHARLES, 1031 S. Rimpau Blvd. (Tel. WHitney 3749)
——— Member Hollywood Country Club.
DE GARMO, Mr. and Mrs. ELLWOOD, 1671 South Kingsley Drive. (Tel. ROchester 5383)
———Mr. member Whitley Park Country, Casa Del Mar, Jonathan and L. A. Ath-
———letic Club.
DE GARMO, Mr. and Mrs. GEORGE CURTIS, 508 S. Rimpau Blvd. (Tel. ORegon 3917)
DE GARMO, Mr. and Mrs. HENRY, 1725 S. Westmoreland Blvd. (Tel. ROchester 5328)
DELANEY, Mr. and Mrs. CHARLES R. (Santa Barbara, Cal.) Ridge Terrace, (Tel. 3077-M)
——— Mr. member Montecito Country Club, (Tel. Santa Barbara 3077-M)
DELLAMORE, Mr. and Mrs. WILLIAM, 310 S. Kingsley Drive (Tel. WAshington 5725)
DEL VALLE, Mr. and Mrs. REGINALD F., 3508 S. Figueroa. (Tel. Humboldt 5802.)
DENNIS, Mr. and Mrs. G. CHARLES, 1227 S. Crewshaw Blvd. (Tel. WHitney 4983)
DENNIS, Mr. and Mrs. HARRY W., 342 S. Van Ness Av. (Tel. WHitney 6732)
DENNISON, Mr. and Mrs. JAMES R., 1919 S. Harvard Blvd. (Tel. ROchester 5328.)
de ROULET, Mr. and Mrs. HENRY, 934 Third Av. (Tel. ROchester 3062.)
——— Mr. member Midwick Country; University; Los Angeles Athletic, and The Beach Clubs
DETWILER, Mr. and Mrs. ABRAM K., 2141 West Adams (Tel. ROchester 1869.)
——— Mr. member Jonathan; Los Angeles Athletic and San Gabriel Country Clubs
——— Mrs. member Ebell Club of Los Angeles
——— ANDERSON, Mr. and Mrs. CHURCH, 2141 West Adams, (Tel. 7-3468)
DEUPREY, Mr. and Mrs. MUNSON, (Culver City, Cal.) 512 Duquesne Av.
——— Mr. FRANCIS CLIFTON DEUPREY.
DEVEREUX, Mr. and Mrs. ROBERT C., 375 Waverly Dr., Pasadena, Cal. (Terrace 0065)
DEWEY, Mr. and Mrs. DAVID BRAINARD, 2595 Linda Av. Pasadena. (Colorado 7065.)
——— Mr. member Valley Hunt; Overland & Newport Harbor Yacht Clubs, (Tel. Colorado 468)

LOS ANGELES LIST

de WIT, Mr. and Mrs. H. ALBERT, 234 South Normandie Av. (Tel. WAshington 4135)
————Mr. member Los Angeles Country, Los Angeles Athletic and Santa Monica
————Swimming Clubs.
———— Mrs. member Women's Athletic Club of Los Angeles
———— Miss JACQUELINE WILHELMINA de WIT
DICK, Mr. and Mrs. CHARLES H., 2101 Bonsallo Av. (Tel. ATlantic 5267.)
DICKINSON, Mr. and Mrs. GEORGE LYMAN (Dr. Bertha Lovewell) 392 E. California St.
————Pasadena, Calif. (Tel. Terrace 8960.)
———— Mrs. member Ruth Wyllys Chapter, D. A. R. (Hartford, Conn.) Civic League (Pasadena);
———— Fine Arts Club; College Women's; Leader Pasadena Browning Club; Drama League;
———— Los Angeles Browning (Honorary), and Bard & Sage Club of Hartford, Conn., (Honorary)
———— Mrs. author of No. 3 Yale Series in English and 25 Analytical Programs in literary
———— subjects for the use of clubs and classes
———— Mr. JOHN LOVEWELL DICKINSON
DICKENSON, Mr. and Mrs. JAY ROGERS, 1815 N. Raymond, Pasadena, Cal. (Sterling 2862
————Mr. member Valley Hunt (Pasadena) University (Los Angeles) University
————(New York) —University (San Francisco) and Olympic Club (San Francisco)
DICKINSON, Mr. and Mrs. SAMUEL S., 262 S. Irving Blvd. (Tel. WHitney 6425)
DICKSON, Mr. and Mrs. EDWARD A., 510 S. Lucerne Blvd. (Te. WHitney 7433.)
———— Mr. member University; Los Angeles Country, and Southern California Yacht Clubs
———— Mrs. member Friday Morning Club of Los Angeles
DILFER, Mr. and Mrs. RAYMOND G., 654 S. June (Tel. WHitney 1336)
DILLON, Mrs. HENRY C. (Florence H.) 602 N. Edinburg Av. (Tel. ORegon 3346)
DILLON, Mr. and Mrs. JOHN A., 1523 S. Crenshaw Blvd. (Tel WHitney 6970)
DILLON, Dr. and Mrs. EDWARD T., 4085 West 7thSt. (Tel. FItzroy 0151)
DIMMICK, Mr. and Mrs. FRANK M., Hotel Clark, 426 S. Hill. (Tel. Broadway 7200)
DINKINS, Mr. and Mrs. JOHN H., 853 Westchester Place (Tel. Fitzroy 0595.)
DIXON, Mr. and Mrs. WILLIAM SHERMAN, 836 South Mariposa Av. (Tel. DRexel 5818)
DOBBINS, Mr. and Mrs. HORACE M., (Pasadena, Cal.) Millard Canyon, (Tel. Sterling 2310)
DOCKWEILER, Mr. and Mrs. ISADORE BERNARD, 2321 S. Figueroa, (ATlantic 6216.)
———— Member California, Los Angeles Country & Women's Athletic Clubs.
———— Miss RUTH Y.; Mr. HENRY I. (American Legation, San Domingo)
———— Mr. GEORGE A.; Mr. EDWARD V.; (U. S. Naval Academy, Annapolis)
———— Mr. ROBERT R.; Mr. FREDERICK C.; & Mr. LOUIS B.
DOCKWEILER, Mr. and Mrs. JOHN F., 935 S. Dunsmuir Av. (Tel. WHitney 1418.)
DODD, Mr. and Mrs. WILLIAM J., 2 Laughlin Park (Tel. 598-886.)
DODGE, Mr. and Mrs. ARTHUR B., 239 S. Normandie Av. (Tel. WAshington 5126)
DODGE, Mr. and Mrs. JONATHAN S. (S. Pasadena, Cal.) 440 Mission, (Tel. ELiot 2889)
———— Mr. member Jonathan Club; Advertising Club; Commercial Board, and Onearta Men's Club
DODGE, Mr. and Mrs. THOMAS L., King Edward Hotel, 119 E 5th (Tel. TRinity 5041.)
———— Member Los Angeles Athletic and Masonic Clubs.
———— Mr. WILLIAM B. DODGE.
DOHENY, Mr. and Mrs. EDWARD LAURENCE, 8 Chester Place.
———— Member California, Jonathan, Los Angeles Athletic, Los Angeles Country, and
———— Bohemian Club (San Francisco.)
———— Mrs. member Ebell, Friday Morning, Ruskin Art, Lyric, & Women's
———— Athletic Clubs.
DOHENY Mr and Mrs EDWARD LAURENCE Jr 501 Doheny Dr Beverly Hills OXford 8032
———— Member California, University, Los Angeles Country, Wilshire Country and
———— Los Angeles Athletic Clubs.
DONAHUE, Mr. and Mrs. JAMES J., 683 South Kingsley Drive, (Tel. WAshington 7005)
———— Mr. member Los Angeles Country; Los Angeles Athletic; The Beach; Commercial Club
———— of Southern California, and Aero Club of Southern California
———— Miss GENEVIEVE DONAHUE, and Mr. JAMES J. DONAHUE Jr.
DONALD, Mr. and Mrs. LAWRENCE H., 2253 Cahuenga Blvd. (Tel. HEmpstead 1922.)
DONNELL, Mr. and Mrs. HORACE, 800 S. Oak Knoll Av., Pasadena, Cal. (Terrace 6970)
———— Mr. member California (Los Angeles), and Valley Hunt (Pasadena) Clubs
DOOLITTLE, Mr. and Mrs. HAROLD LUKENS, 1520 Rose Villa, Pasadena, Cal. (Tel.
————Mr. member University Club (Los Angeles.) ————Colorado 2098)
————Mrs. member The Tuesday Musicale (Pasadena) a Woman's Civic League
————(Pasadena)
DORAN, Mrs. EDGAR A., 203 N. Plymouth Blvd. (Tel. HEmstead 7213.)
DORN, Mr. and Mrs. FRED R., 1126 - 4th Av. (Tel. ROchester 1850)
DOUGHERTY, Mr. and Mrs. PATRICK S., 2014 S. Figueroa (Tel. ATlantic 5733)
DOUGLAS, Mr. J. R., Security Trust & Savings Bank, 5th and Spring, Los Angeles, Cal.
DOUGLASS, Mr. and Mrs. CLARENCE W., 436 S. Gramercy Place (WAshington 5145)
DOUGLASS, Mr. and Mrs. THOMAS J., 617 S. Westmoreland Av. (Tel. DUnkirk 3393)

LOS ANGELES LIST

DOULTON, Mr. and Mrs. ROBERT H. (Montecito, Cal.) 21 Middle Road, (Tel. 5143)
——— Member Montecito Country; Little Town Club; Hot Springs Club, and Santa Barbara
——— Polo Clubs
——— BARTLETT, Miss MARY WENTWORTH, 21 Middle Road, Montecito, Santa Barbara Col
——— BARTLETT, Miss VIRGINIA, 21 Middle Road, Montecito, (Tel. Santa Barbara 5143)
DOYLE, Mr. and Mrs. JOHN J., 620 South Irving Blvd., (Tel. HOllywood 7393)
——— Mr. member Jonathan; Brentwood Country, and San Gabriel Country Clubs
——— Mrs. member Women's Athletic and Philanthropy and Civic Clubs
——— Mr. ALLAN J. DOYLE
D'OYLY, Mrs. NIGEL, (Annie), Miss EMILY P. Miss LEILA M., 685 Berendo.
DRAKE, Mrs. ALEXANDER McCLUNG, 1270 Hillcrest Av. Pasadena, Cal. (Terrace 1270.)
DRAKE, Mr. and Mrs. DANIEL K., 4566 Lomita Av. (Tel. WHitney 1880)
——— Mr. member Los Angeles Country and The Beach Clubs
——— Miss HOLLEY J. DRAKE
DRAKE, Mrs. JAMES CALHOUN, 2715 S. Hoover. (Tel. 281-525 and Beacon 4944)
DRAKE, Mr. and Mrs. JAMES WILCOX, 1111 West 28th St. (Tel. BEacon 6431.)
DUCOMMUN, Mr. and Mrs. EMIL CONSTANT, 535 S. Serrano Av. (Tel. WAshington 7988)
——— Member Los Angeles Country and Flintridge Country Clubs.
——— SHEMWELL, Miss CAROLYN O.
DUDLEY, Mr. and Mrs. HOWARD SCOTT, 375 S. Hudson Av. (Tel. WHitney 6117.)
DUDLEY, Mr .and Mrs. THOMAS H. (Santa Monica, Cal.) 407 17th. (Tel. Santa
——— Member California and Los Angeles Country Clubs. Monica 21755.)
——— BROWNE, Miss MARY K. (Tel. Santa Monica 21755.)
DUDLEY, Dr. and Mrs. WM. H., 1447 Malvern Av. (Tel. Beacon 6952)
DUER, Mrs. CHARLES E., (Alivia), 957 S. Beacon. (Tel. 5-4557)
DUFFIELD, Dr. and Mrs. WILLIAM, 1015 S. Manhattan Place (Tel. ROchester 0701.)
DUFFY, Mr. and Mrs. JAMES B., 331 S. Berendo. (Tel. WAshington 5520)
——— Mr. member Bohemian Club (S. F.); California Club (L. A.), and Gamut Club (L. A.)
——— Miss MABELLE F. DUFFY and Mr. JAMES B. DUFFY Jr.
DULIN, Mr. and Mrs. EDGAR S., 332 S. Plymouth Blvd. (Tel. WHitney 6253.)
DULIN, Mr. and Mrs. GARRETTSON, 20 Oak Grove Av. Pasadena, Cal. (Terrace 1817.)
——— Mr. member California (L. A.) and Midwick Country Clubs, (Tel. Fair Oaks 1817)
DUNCAN, Mr. and Mrs. PAUL W., 5747 Sixth Av. (Tel. UNiversity 6484.)
DUNCAN, Mr. and Mrs. WILLIAM MARK, 208 S. Van Ness Av. (Tel. WHitney 7632)
DUNHAM, Mr. and Mrs. JAMES W., 975 Westchester Place (Tel. ROchester 5724.)
DUNLAP, Mr. and Mrs. SAMUEL C., 514 S. Ardmore Av. (Tel. DUnkirk 5512.)
DUNN, Mr. and Mrs. HARRY L., 1135 Crest Drive (Tel. OXford 7369.)
DUNN, Mrs. WILLIAM ELLSWORTH (Nellie M.) 3278 Wilshire Blvd. (WAshington 9061.)
——— Mrs. member Women's Athletic Club
DUNN, Mr. WILLIAM H., 5338 Chesley Av. (Tel. VErmont 6851)
——— Member Los Angeles Athletic; The Beach (Santa Monica), and Encino Country Clubs
DUNNIGAN, Mr. and Mrs. RICHARD A., 431 S. Oxford Av. (Tel. WAshington 0587)
DUQUE, Mr. and Mrs. ERNEST E., 367 S. Rimpau Blvd. (Tel. WHitney 6224.)
DUQUE, Mr. and Mrs. GABRIEL, C., Security Bldg. (Tel. MUtual 2108.)
——— Member California; Harvard Club of Southern California and L. A. Athletic Clubs
DUQUE, Mrs. THOMAS L. (Elita G.) 769 South Berendo (Tel. Drexel 7393.)
——— Miss ADELINE DUQUE.
DURGIN, Mr. and Mrs. WALTER C., 1537 West Eighth, (Tel. 5-4924)
———Mr. member California (L. A.) Masonic Culb ,(L, A.,)and Surf and Sand Club
———(Hermosa Beach.
——— Mrs. member Friday Morning Club of Los Angeles and Daughters of American Revolution
DURYEE, Mr. and Mrs. HARVEY HOAG, 2164 West 20th St. (Tel. ROchester 8885.)
——— Member Los Angeles Athletic and Los Angeles Country Clubs.
——— Master MELVILLE KISSAM DURYEE
DUTTENHOFER, Mr. and Mrs, G. A., 634 S. St Andrews Place (Tel WAshington 1534.)
DYAS, Mr. and Mrs. BERNAL H., 1 Chester Place, (Tel. ATlantic 9619)
——— Mr. member California Yacht; Los Angeles Country; Los Angeles Athletic; Flintridge
——— Country; The Beach (Santa Monica); Ensenada Beach and Yosemite Mountain Clubs
——— Master BERNAL H. DYAS Jr., and Master DAVID R. DYAS
EAGER, Mrs. CAROLINE B., 2511 Third Av. (Tel. EMpire 3760.)
EAMES, Mr. and Mrs. MILO D., 313 S. McCadden Place (Tel. ORegon 7418.)
EARL, Mr. EDWIN, 2425 Wilshire Blvd. (Tel. Fitzroy 0870.) see Mr. Wm. Eric Fowler
EARL, Mr. CHAFFEE, 2425 Wilshire Blvd. (Tel. Fitzroy 0870.) see Mr. Wm. Eric Fowler
EASTMAN, Mr. and Mrs. CLYDE J., 7415 Hollywood Blvd. (Tel. Gladstone 1284.)
EASTMAN, Mr. and Mrs. GEORGE A., 744 S. Windsor Blvd. (Tel. WHitney 6350.)

LOS ANGELES LIST

EASTMAN, Mr. and Mrs. GEORGE L., 8150 Hollywood Blvd. (Tel. GRanit 0438.)
——— Miss POLLYANN EASTMAN and Mr. GEORGE L. EASTMAN Jr.
——— Mr. member Los Angeles Country; Wilshire Country; Jonathan; Los Angeles Athletic,
——— and Hollywood Athletic Clubs
EATON, Mr. and Mrs. FRED, 3232 West 18th St. (Tel. EMpire 5760.)
EATON, Mr. and Mrs. HUBERT L., 2264 Live Oak Road, Hollywood, L. A. (Tel. GLad-
———stone 2996)
———Mr. member California (L. A.) University (L. A.) L. A. Country, Midwick
———Country, Pasadena.
——— Mrs. member Friday Morning Club of Los Angeles
———Mr. ROY MUNGER EATON
EDGAR, Mrs. W. F. (Catherine), 1625 Sout Bonnie Brae, (Tel. Beacon 3266)
EDSON, Mrs. CHARLES FARWELL,
——— Mrs. member Friday Morning (L. A.) and Woman's Athletic (S. F.) Clubs
——— Miss KATHARANE EDSON; Mr. PHILIP J. EDSON, Mr. CHAS. FARWELL EDSON, Jr.
EDWARDS, Mr. and Mrs. DAVID K., 353 South Westmoreland Av., (Tel. DUnkirk 6030)
EDWARDS, Mr. HUBERT L., (Saticoy, Cal.) Darling Road, (Tel. Saticoy 9-J-12)
——— Member Ventura Country Club
EDWARDS, Mr. and Mrs. LE ROY M., 344 S. Hudson Av. (Tel. ORegon 7531.)
EDWARDS, Mr. and Mrs. ROBERT H., 156 N. Orange Drive (Tel. WHitney 8933.)
EDWARDS, Mr. and Mrs. WALTER A., 408 S. Orange Grove, Pasadena, (Wakefield 5285)
——— Member Twilight Club & Drama League (Pasadena Center) (Tel. Colorado 5738.)
EICHELBERGER, Mr. and Mrs. HARRY M., 454 S. Muirfield Road, (Tel. WHiney 8435.)
———or 1015 S. Park View Av. (Tel. 5-1422.)
EICHORN, Mr. KARL BIRKEL, 2306 S. Figueroa, (Tel. ATlantic 8731)
EISENMAYER, Mr. and Mrs. WALTER G., 3734 San Rafael Av. (Tel. GArfield 4318)
ELLINGTON, Mr. and Mrs. ALLEN W., 426 S. Berendo. (Tel. WAshington 3839.)
ELLIOTT, Mr. JOHN MACKEY, 914 West 28th st. (Tel. BEacon 2008.)
ELLIOTT Mr and Mrs RAYMOND STEVENS 904 Roxbury Dr Beverly Hills (OXford 4745)
——— Mr. RAYMOND S. ELLIOTT Jr., Mr. NEVIN ELLIOTT, and Mr. RICHARD ELLIOTT
ELY, Mrs. OLIVER CURTISS (Pasadena, Cal.) 144 North Grand Av., (Tel. Colorado 6801)
——— Member Women's University of Southern California (Los Angeles); Browning; Club
——— (Pasadena); Civic League (Pasadena); D. A. R. (Pasadena Chapter); Chicago Women's
——— Clubs (Chicago), and Kaskaskia Chapter Daughters of American Revolution (Chicago)
———BOUTON, Mrs. SHERMAN HOYT, 144 N. Grand Av., Pasadena, Cal., (Tel. Colorado 6801)
ELY, Mr. and Mrs. TAYLOR LEWIS, 615 South St. Andrews Place, (Tel. Fitzroy 0114)
——— Mr. member California and Los Angeles Country Clubs
——— Mrs. member Ebell Club of Los Angeles
EMPIE, Mr. and Mrs. WILLIAM A., 1720 West 23rd St (Tel. BEacon 0998.)
ENGLISH, Mr. and Mrs. EDWARD C., 126 Fremont Place. (Tel. WHitney 7238)
——— Mr. member Wilshire Country; Mountain Lake (Arrowhead); Old Pueblo (Tucson, Ariz.)
——— Mrs. member Catholic Women's Club of Los Angeles
——— Mr. EDWARD C. ENGLISH Jr., and Mr. JOHN AYLMER ENGLISH
ENGLISH, Mr. and Mrs. PAUL A., 1002 Hartford Way, Beverly Hills, (OXford 8620 & 7524)
EPSTEIN, Mr. and Mrs. GEORGE B., 1196 S. Bronson. (Tel. ROchester 6312.)
ERB, Mr. and Mrs. ARTHUR L., 1445 N. Beverly Drive, Beverly Hills (OXford 3722.)
ERVING, Mr. and Mrs. JOHN LANGDON (Montecito, Cal.) "La-Ladera", (Tel. Santa Barbara 5414)
——— Member Santa Barbara Club, Montecito Country and Little Town Clubs. (Tel. 5414)
——— Miss ALICE R., Miss CORNELIA V. R. and Mr. JOHN LANGDON ERVING Jr.
ESHMAN, Mr. and Mrs. MELVILLE G., 1219 West 27th St., (Tel. BEacon 5533)
——— Mr. member California: Los Angeles Country, and The Beach Clubs
——— Miss CAROLINE ESHMAN
ESPEY, Mr. and Mrs. JOHN E., (Pasadena, Cal.) 630 Drexel Place, (Tel. Colorado 2861)
——— Mr. member Flintridge Country Club and Montecito Country Club
ETIENNE, Mr. and Mrs. MYRON E.,: 509 S. Virgil Av. (Tel. DUnkirk 1472.)
——— Mr. member Midwick Country; University (L. A.); Bohemian (S. F.), and Pasadena
——— Athletic and Country Clubs
——— Mr. WILLIAM J. B. ETIENNE, and Mr. MYRON E. ETIENNE Jr.,(Tel. Fair Oaks 4268)
EVERETT, Mr. and Mrs. EDWARD, 2424 La Salle Av. (Tel. ROchester 7975.)
EVERET, Mr. and Mrs. EDWARD, Jr.,
——— Mr. member Wilshire Country Club
EWINS, Mr. and Mrs. FRANK P., 665 S. Serrano Av. (Tel. Fitzroy 0245.)
FAIRBANK, Dr. and Mrs. JAMES EDWARD, 519 S. Mariposa Av., (Tel. DUnkirk 2798)
——— Mrs. member Hollywood Woman's; Hollywood Chapter, Daughters of American Revolu-
——— tion; Women's Athletic (Los Angeles); and Malibou Lake Clubs
——— Mr. member of Sons of Revolution, and Valley Forge Historical Society

LOS ANGELES LIST

FAIRBANKS, Mr. and Mrs. FREDERICK C., 865 Orlando Rd. Pasadena (Colorado 2093)
——— Member California, Midwick Country & Bohemian Clubs (S. F.)
——— Miss CORNELIA SCOTT FAIRBANKS, & Mr. CHARLES WARREN
——— FAIRBANKS.
FAIRCHILD, Mr. and Mrs. WILLIAM S. (Agnes B.) Tremonto Road, Santa Barbara, Cal.
——— Mr. member Montecito Country; La Cumbre Golf; University and Santa Barbara Clubs
FARROW, Mr. and Mrs. J. SCHURMAN, 548 S. Harvard Blvd. (Tel. WAshington 3683)
———Miss DORIS FARROW,
———Mr. ROSS SCHURMAN FARROW and Mr. CHARLES SPENCE FARROW
———Mr. member Los Angeles Country and Los Angeles Athletic Clubs.
———Mrs. member The Ebell Club of Los Angeles.
FARWELL, Mr. and Mrs. LYMAN, 444 South Lorraine Blvd. (Tel. WHitney 5323)
——— Mr. FELIX H., Mr. LYMAN H., and Mr. BYRON H. FARWELL
FAULKNER, Mr. and Mrs. DAVID S., 621 S. Mariposa Av. (Tel. WAshington 8312.)
FAWCETT, Mr. and Mrs. WILLIAM R., 456 South Oxford Av. (Tel. WAshington 5627)
FAY, Mr. and Mrs. FRANK PAIGE, 743 Garland Av., (Tel. 5-5567)
——— Mr. member California; Los Angeles Country; Crags Country, and L. A. Athletic Clubs
——— Mr. KENYON T. FAY, (At Stanford University, Cal.)
——— Mr. SHELDON P. FAY, (At Stanford University, Cal.)
FAY, Mr. and Mrs. G. HAMILTON, 1103 Harcourt Av. (Tel. WHitney 4535)
FEAGANS, Mr. and Mrs. GEORGE E., Gaylord Apts., 3355 Wilshire Blvd. (Tel. WAshington 8066)
——— Mr. member Los Angeles Athletic and Encino Country Clubs,
FEAGANS, Mr. and Mrs. LONNIE G., 1014 S. Arlington Av. (Tel. ROchester 8063)
FEATHERSTONE, Mr. and Mrs. EDWARD A., 366 S. Hudson Av. (Tel. ORegon 7336.)
FELLOWS, Dr. and Mrs. ALFRED, 2100 Victoria Av. (Tel. EMpire 7737.)
FERGUSON, Mr. and Mrs. CLARENCE, 200 South Muirfield Road. (Tel. WHitney 8628)
——— Miss HELEN LUCILLE FERGUSON
FERGUSON, Mr. and Mrs. HAROLD G., 1556 Hayworth. (Tel. HEmpstead 4983)
FERGUSON, Mrs. JOHN A., 999 S. Gramercy Pl., (Tel. 7-1717)
——— FERGUSON, Mr. DAN W.
——— READ, Mrs. WILLIAM, 999 S. Gramercy Pl., (Tel. 7-1717)
FESLER, Mr. and Mrs. DOUGLAS F., 1004 Benedict Canyon Dr, Beverly H. (OXford 5027)
FINKBINE, Mr. and Mrs. ROBERT H., (Pasadena, Cal.), 1141 Oak Knoll Av. (Tel. Terrace 4483)
——— Mr. member Annandale Golf; Midwick Country; Flintridge Riding, and The Beach (Santa
——— Monica) Clubs,
FINKLE, Mr. and Mrs. FREDERICK CECIL, 1015 West 93rd St. (Tel. THornwall 3428)
———Mr. member California (L. A.) Edgewater (Santa Monica) and Bohemian
———Club (S. F.)
——— Mr. FREDERICK C. FINKLE Jr.
FINLAYSON, Judge and Mrs. FRANK G., 500 S. Gramercy Place. (Tel. FItzroy 0103)
FISH, Dr. and Mrs. ERZA SIMPSON, 750 S. Ogden Av. (Tel. WHitney 3666)
——— Dr. member Los Angeles Country Club
——— Mr. WINTHROP FISH (Junior)
FISHBAUGH, Dr. and Mrs. ERNEST CLYDE, 324 S. Rimpau Blvd. (Tel. WHitney 5825 and 8722)
——— Office: 1015 Pacific Mutual Life Bldg., 523 West 6th St.
——— Dr. member California; Los Angeles Country; Wilshire Country; Los Angeles Athletic,
——— and Santa Monica Beach Clubs
FISHBURN, Mr. and Mrs. JOHN EUGENE, 2266 South Harvard Blvd. (Tel. ROchester 4178)
——— Mr. member California Club (L. A.); Los Angeles Country Club; Bohemian Club (S. F.)
——— Mr. and Mrs. JOHN EUGENE FISHBURN Jr.,
FISHER, Mr. and Mrs. GODFREY, 448 S. Occidental Blvd. (Tel. DRexel 0880.)
FISHER, Mr. and Mrs. JOHN HENRY, 342 S. Irving Blvd. (Tel. WHitney 8433.)
FISHER, Dr. and Mrs. JAMES T., 539 S. Virgil Av. (Tel. DUnkirk 2057.)
FISHER, Mr. and Mrs. WAYNE H., 11555 S. Figueroa (Tel. THornwall 5204.)
FITTS, Hon. and Mrs. BURON R., Sacramento, California
———or 8222 Marmont Lane, Los Angeles (Tel. GRanit 5744.)
FISKE, Mr. and Mrs. GROVE C., 530 S. Alexandria Av. (Tel. DUnkirk 5218.)
FITZGERALD, Mr. and Mrs. GERALD, 434 Shatto Place, (Tel. DUnkirk 2704)
——— Mr. member California; Jonathan; Los Angeles Athletic, and Transportation Clubs
——— Miss GERALDINE FITZGERALD, and Miss SUZANNE FITZGERALD
——— Mr. GERALD FITZGERALD Jr.
FITZGERALD, Mr. and Mrs. JAMES TABER, 2445 S. Western A. (Tel. ROchester 4907)
———Mr. member L. A. Athletic, Edgewater Beach, Whitley Country and Los Angeles
———Tennis Club.
———Mrs. member Ebell of L. A.,
———Miss LILLIAN ANNE CAMPBELL, (niece)

FLEMING Dr and Mrs ERNEST W (Evelyn de Latour) 526 S Commonwealth Fitzroy 0907
——— Dr. member California Club (L. A.) and Edgewater Club, (Tel. Fitzroy 0907)
——— Mrs. member Women's Athletic Club of L. A., and Matinee Musical Club
FLEMING, Judge and Mrs. JOHN L., (Santa Monica, Cal.) Ocean Park Heights
——— Judge Department No. 9 Superior Court, (Tel. Santa Monica 62972)
——— Member Jonathan; California Country; Optimists Club and Lions Clubs
FLETCHER, Mr. and Mrs. C. G. (Jeanette Toberman) 543 E. 33rd st. (HUmboldt 3320-M)
FLINT, Mr. and Mrs. CHARLES N., 929 S. Westlake Av. (Tel. 5-1579)
FLINT, Hon. and Mrs. F. P., La Canada, Pasadena Cal., (Tel. Colorado 4076)
FLINT, Mr. and Mrs. FREDERICK W. Jr., 20 Chester Place, (Tel. BEacon 3517)
——— Summer Home Pebble Beach, Monterey County, Cal.
——— Mr. member Midwick Country; Crags Country; Los Angeles Country, and Los Angeles
——— Athletic Clubs
——— Miss MURIEL BEARDSLEY FLINT, Miss ANNA KATHARINE FLINT
——— Miss GERALDINE FLINT, 20 Chester Place, (Tel. BEacon 3517)
FLINT, Mr. MOTLEY H., California Club, 453 Hill.
FOLEY, Mr. and Mrs. JOHN H., 138 Sycamore Park Drive, (Tel. GArfield 3304)
——— Mrs. member Highland Park Ebell Club of Los Angeles
——— FOLEY, Mr. JOHN H. Jr.
——— JOY, Miss BERESFORD, member Los Angeles Ebell and Dominant Clubs
FOLTZ, Mrs. CLARA SHORTRIDGE, 153 South Normandie Av., (Tel. WAshington 0703)
FOLTZ, Mr. and Mrs. DAVID M., 153 South Normandie Av., (Tel. WAshington 0703)
FONTRON, Mr. and Mrs. LOUIS E., 1242 Comstock, Beverly Hills, Cal. OXford 8216.)
———Miss ELIZABETH FONTRON and Miss ANNA FONTRON Tel. WHitney 8774)
———Mr. member Los Angeles Country, Edgewater Beach and Parkridge Country
———Clubs.
FORBES, Mr. and Mrs. ARMITAGE S. C., 335 West 31st (Tel. HUmboldt 8062.)
FORBES, Mr. and Mrs. STANFELL F., 251 N. Ridgewood Place (Tel. HEmstead 7666.)
FORD, Mr. and Mrs. W. JOSEPH, 320 S. Alexandria Av. (Tel. WAshington 6627.)
FORVE, Mr. and Mrs. CHARLES S., 127 Fremont Place (Tel. WHitney 8584.)
FORVE, Mr. and Mrs. PHILIP Jr, 871 S Lucerne Blvd. (Tel. WHitney 8146.)
——— Member California, University, L. A. Country and Wilshire Country Clubs.
FORVE, Mr. and Mrs. EDWIN VICTOR (Helen Dakin)
FOSTER, Mr. and Mrs. ERNEST K., 200 East Av. 42. (Tel. GArfield 4279)
FOSTER, Dr. and Mrs. J. ARTHUR, 109 S. Rossmore Av. (Tel. WHitney 5721.)
FOWLER, Mrs. ELDRIDGE M (Margaret Brewer) 363 Grove, Pasadena (Wakefield 6072)
——— Member Friday Morning (Los Angeles); Flintridge Country (Pasadena); Women's
——— Athletic (Los Angeles), and Women's Faculty (Berkeley) Clubs
FOWLER, Colonel WILLIAM ERIC, 601 S. Windsor Bld. (Tel. WHitney 7534)
——— Mr. member California; Midwick Country; University; Los Angeles Country; Bohemian
———Club (San Francisco) Army Navy and Racquet Riding & Hunt Clubs Wash. D. C.
———Sons of Revolution; sons of American Revolution & Colonial Wars Sons of 1812
———Mr. EDWIN EARL and Mr. CHAFFEE EARL
FOY, Miss MARY E., 1489 W. Washington. (Tel. WEstmoreland 3642.)
FRANCISCO, Mr. and Mrs. ANDREW W., Hargrave Apts 243 S. Figueroa. (MUtual 9726.)
FRANCISCO, Mr. and Mrs. J. BOND, 1401 Albany st. (Tel. ATlantic 5560.)
FRANK, Mr and Mrs ABE, Ambassador Hotel 3400 Wilshire Blvd. (Tel. WAshington 7785
FRANK, Mr. and Mrs. BENJAMIN L., Ambassador Hotel. (Tel. Drexel 7000)
FRANK, Mr. and Mrs. HERMAN W., 333 Lucerne Blvd. (Tel. WHitney 6125)
FRANKEL, Mr. and Mrs. CECIL, Ambassador Hotel, 3400 Wilshire Blvd. DRexel 7000.)
———or 643 Palisades Beach Road, Santa Monica, Cal. (Tel. Santa Monica 22296.)
——— Member Los Angeles Athletic, Uplifters, Jonathan, Hillcrest and San Gabriel
——— Country Clubs.
——— Mrs. member Friday Morning, Ebell, Wa Wan and American Music Optimists
——— Clubs.
——— BARTLETT, Mrs. A. G.
——— BARTLETT, Miss FLORENCE EDDYE
——— McKEELEY, Mr. GRIFFITH BARTLETT
FRANKLIN, Mr. and Mrs. BLAKE (Glendale, Cal.) 317 W. Lexington Av., (Tel. Glendale 2654-J)
——— Mr. member California; Oakmont Country, and Sespe Country Clubs, (Tel. Glendale 2654-J)
FRANKLIN, Dr. and Mrs JAMES W, 184 S Harvard Blvd. (Tel. WAshington 8483.)
——— Dr. member Wilshire Country, and Hollywood Athletic Clubs
FREDERICKS, Hon. and Mrs. JOHN D., Hynes, Los Angeles Co, Cal.
FREDERICKS, Mr. and Mrs. JOHN D. Jr., 2533 Fourrth Av. (Tel. EMpire 0850.)
FREDERICKSON, Judge and Mrs. WILLIAM, 1622 Curson Av. (Tel. GRanit 7708)
——— Member L. A. Country, Philanthropy and Civics and Woman's City Clubs.
——— Miss HANSENA; Miss HELEN JANE; and Master WM. HENDRICKSON Jr.

LOS ANGELES LIST

FREEMAN, Dr. and Mrs. WILLIAM F., 2777 Francis Av. (Tel. DRexel 2181.)
FREESE, Mr. and Mrs. AUGUST, 2316 Juliet. (Tel. BEacon 6474)
FRICK, Dr. and Mrs. DONALD J., 538 S. Harvard Blvd. (Tel. WAshington 0189)
FRIESNER, Mr. and Mrs. JAMES T., 520 S. Irving Blvd (Tel. WHitney 8425.)
FRICK, Mr. and Mrs. ROBERT N., 444 S. Lucerne. (Tel. WHitney 4426)
FROST, Dr. and Mrs. LOWELL C., 1905 N. Vista Av. (Tel. GRanite 7222.)
FROST, Mr. and Mrs. EDGAR A., 304 South Kingsley Drive. (Tel. WAshington 6420)
FROST, Dr and Mrs. KENDAL P., 2114 Estrella Av. (Tel. ATlantic 5904.)
——— Member Los Angeles Country and University Clubs
FULLER, Mr. and Mrs. WILLIAM H., 937 West 30th St., (Tel. BEacon 4423)
——— Mr. member St. John's Men's Los Angeles City, & National Travel Clubs; Sons of
——— American Revolution; General Society Mayflower Descendants, and Diocesan Men's Clubs
——— Mrs. member Ebell Club of Los Angeles, and Daughters of American Revolution (Los
——— Angeles Chapter) Descendant of John Howland, who came over on the "Mayflower"
FULTON, Dr. and Mrs. DUDLEY, 627 S. Windsor Blvd. (Tel. WHitney 7535.)
FULLERTON, Mr. and Mrs. SAMUEL HOLMES, 1132 S. Orange Grove, Pasa. (Colo. 7497.)
——— Member Annandale Country, Valley Hunt and Overland Clubs.
——— Miss MARGARET FULLERTON.
FURMAN, Mr. and Mrs. EDWIN HANFORD, 1750 Sycamore Av. Hollywood, L. A.
———(Tel. GRanite 9605)
———Mr. member Los Angeles Country, University (Los Angeles) and Writers' Clubs.
FURMAN, Mr. and Mrs. GILBERT MONROE, 1745 Orange Drive, Hollywood, Cal., (Tel. GRanite 9505)
——— Mrs. member Women's Athletic (L. A.); Woman's Club (of Hollywood); Surf & Sand Clubs,
——— and Hollywood Chapter Daughters of American Revolution
GAFFEY, Mr. and Mrs. JOHN T., (San Pedro, Cal.) (Tel. San Pedro 216-J)
GAGE, Mr. and Mrs. ARTHUR G., 249 S. Highland Av. (Tel. WHitney 8530)
GAGE, Mrs. HENRY T. (Frances) Downey, Los Angeles Co, Cal.
GALBRETH, Judge and Mrs. R. MORGAN 434 S. Harvard Blvd. (Tel. WAshington 4161.)
GARBERT, Mr. and Mrs. J. R., (Riverside, Cal.) 263 Brockton. (Tel. Riverside 379.
GARBUTT, Mr. and Mrs. FRANK A., 1751 N. Coronado. (Tel. DRexel 7588.)
——— Mr. member Los Angeles Athletic; Los Angeles Country; California Club; Jonathan,
——— and California Yacht Clubs
GARDNER, Mr. and Mrs. CECIL J., 514 S. Irving Blvd. (Tel. WHitney 7726.)
GARDNER, Mr. and Mrs. GILBERT E., 215 S. Occidental Blvd. (Tel. DUnkirk 2852)
GARLAND, Mr. and Mrs. GROVER T., Garland Ranch, San Fernando, Cal. (Tel.
———San Fernando Green 282)
——— Mr. member California; Los Angeles Country, and University Clubs
——— Miss ANN MARIE GARLAND, San Fernando, Cal., (Tel. San Fernando Green 182)
GARLAND, Mr. and Mrs. WILLIAM, 757 S. Westlake Av. (Tel. DRexel 2051)
GARLAND, Mr. and Mrs. WILLIAM MAY, 815 W. Adams. (Tel. Beacon 3426)
GARLAND, Mr. and Mrs. MARSHALL, (Pauline Holbert) 815 W. Adams, (BEacon 3426.)
GARNER, Mr. and Mrs. JOHN L. Jr., 2203 W 24th St. (Tel. ROchester 7472)
——— Mr. member University and Los Angeles Tennis Clubs
GARNER, Mr. and Mrs. TRIGG, 354 South Lucerne Av. (Tel. WHitney 7525)
——— Mr. member Los Angeles Country; The Beach, and Edgewater Clubs
——— Mrs. member Ebell of Los Angeles and Women's Athletic Clubs
——— Mr. HENRY C. GARNER
——— SEBASTIAN, Mrs. C. B., 354 S. Lucerne Blvd., (Tel. HEmpstead 7228)
GARNSEY, Mr. and Mrs. JULIAN E., 657 N. Mariposa Av. (Tel. OLympia 4127.)
GARRETT, Mr. and Mrs. ARTHUR OWEN, Sr. 300 S. Bronson Av. (Tel. ORegon 1424.)
——— Vice-President Continental National Bank, 901 S. Main, Los Angeles
——— Mr. member Jonathan; Los Angeles Athletic: Brentwood Country, and Casa Del Mar Clubs
GARRETT, Mr. and Mrs. BANNING C., 2257 West 21st St. (Tel. ROchester 5637)
——— Mr. member Malibou Lake and Edgewater Clubs
——— Mrs. member Ebell Club of Los Angeles and L. A. Chapter Eastern Star
GARTZMANN, Mr. and Mrs. REEVE, 418 South Arden Blvd. (Tel. WHitney 5128)
———Miss WILMA E. GARTZMANN and Miss BETTY GARTZMANN
———Mr. member California (L. A.) L. A. Country, Flintridge Riding and The
———Beach Clubs.
GARVEY, Mrs. CLAYTON HAMILTON, 215 Palmetto Drive, Pasadena, Cal. (Tel. Wake-
———field 5776)
———Member Midwick Country (L. A.) and Annandale Golf Club (Pasadena)
GATES, Mr. and Mrs. SAMUEL E., 325 S. Occidental Blvd. (Tel. DUnkirk 1759.)
GAVIT, Mr. and Mrs. E. PALMER (Montecito, Cal.) "Cuesta-Linda", Sycamore Canyon Road
——— Mrs. member Montecito Country; Santa Barbara Club; La Cumbre Golf and Country;
——— Santa Barbara Polo, and Hot Springs Clubs
——— Miss ANN GAVIT, (P. O. Box 362 Santa Barbara), (Tel. Santa Barbara 5288)

LOS ANGELES LIST

GAY, Dr. and Mrs. NICHOLAS JOSEPH, 2920 Wilshire Blvd. (Tel. WAshington 0812.)
——— Mrs. member Ebell of Los Angeles; Friday Morning Clubs and Pi Beta Phi Sorority
——— BRADLEY, Dr. EDWARD R., 2820 Wilshire Blvd., (Tel. WAshington 0812)
GEISSLER, Mr. and Mrs. EDWARD A., Hotel Darby, 234 W. Adams (WEstmoreland 2013)
GENOR, Mr. and Mrs. WILLIAM CARSON, 1734 N. Orange Drive (Tel. GLadstone 6777.)
GERMAIN, Mr. and Mrs. EDWARD, 1356 Westlake Ave., (Tel. Beacon 3463)
GIBBON, Mr. and Mrs. THOMAS EDWARD Jr., 2426 Fourth Av. (Tel. EMpire 0330)
——— Mr. member University Club (Los Angeles), and Los Angeles Athletic Club
GIBBON, Mr. and Mrs. WILLIAM R., 1412 Victoria Av. (Tel. WHitney 4919.)
GIBBS, Mr. and Mrs. ALBERT G., 455 S. Windsor Blvd. (Tel. WHitney 5324.)
——— Mr. member Los Angeles Athletic Club
——— Mrs. member Women's Athletic of Los Angeles and Lyric Clubs
GIBBS, Major and Mrs. ROBERT A., 5406 Edgewood Av. (Tel. WHitney 3214.)
——— Member Jonathan Club, Sons of the Revolution and Colonial Wars.
——— Miss EDITH C. GIBBS.
GIBBS, Mr. and Mrs. WILLIAM W. Jr., 4424 Victoria Park Drive. (Tel. ORegon 6224.)
GIBSON, Mr. and Mrs. JAMES A. Jr., 321 S. Lorraine Blvd. (Tel. WHitney 6223)
GIFFEN, Mr. and Mrs. EDWARD B., 1663 Virginia Road. (Tel. ROchester 3671)
———Mr. member L. A. Athletic, Wilshire Country, Bel-Air Country and Uplifters
———Clubs.
GIFFORD, Mr. and Mrs. HARRY VAN VLECK, 415 S. Serrano Av. (Tel. WAshington 6225)
——— Member University and Los Angeles Country Clubs.
——— Miss ALICE LUELLA GIFFORD and Mr. FRANK GIFFORD.
GIFFORD, Mr. and Mrs. ROBERT LADD, 1231 S. El Molino Av. Pasadena (Terrace 3746.)
——— Mr. BROOKS GIFFORD, 1231 South El Molino Av., Pasadena, Cal., (Tel. Fair Oaks 3746)
———Mr. member University (Pasadena) University (Chicago) Clubs.
———Mrs. member Women's Athletic Club of Los Angeles.
GILBERT, Mr. and Mrs. WILLIAM I., 4526 Wilshire Blvd. (Tel. WHitney 8339.)
GILBERT, Mr. and Mrs. WILLIAM H., 630 West 18th St. ATlantic 9684.)
GILFILLAN, Mr. and Mrs. SENNET W., 444 S. Rossmore Av. (Tel. WHitney 8529.)
GILLELAN, Mr. and Mrs. FRANK, 2211 S. Gramercy Place. (Tel. ROchester 4052)
GILLETTE, Mr. and Mrs. EDWIN F. (Pasadena, Cal.) 691 La Loma Road, (Tel. Colorado 6224)
——— Mr. member Valley Hunt (Pasadena) and University (Pasadena) Clubs
GILLETTE, Mr. and Mrs. KING C., Palm Springs, Calif.
GILLETTE, Mr. and Mrs. KING GAINES, 100 Fremont Place. (Tel. WHitney 7136)
———Mr. member California (L. A.) , Los Angeles Country, Jonathan, Los Angeles
———Athletic, California Yacht, Newport Harbor Yacht, University and La Cumbre
———Golf and Country Clubs.
———Mrs. member Women's Athletic, Friday Morning and Ebell Club of L. A.
——— Miss CELESTE GILLETTE
GILLIS, Mr. and Mrs. LINDSAY, 917 West 28th St. (Tel. BEacon 3266.)
GILLIS, Mr. and Mrs. ROBERT C., 907 West 28th St., (Tel. BEacon 1704)
——— Mr. member California; Los Angeles Country, and The Beach Clubs
GIST, Mr. and Mrs. JAMES B., 750 S. Orange Drive. (Tel. WHitney 3563.)
GLEASON, Mrs. F., 1071 South Orange Grove Av., Pasadena, Cal. (Tel. Colorado 5443)
GLOVER, Mr. and Mrs. WILLIAM H., 327 S. Normandie Av. (Tel. WAshington 4224.)
GODSHALL, Dr. and Mrs. LEON D., 679 S. Hobart Blvd. (Tel. DRexel 8685.)
GODSHALL, Dr. and Mrs. LINCOLN D., 722 S. Oxford Av. (Tel. WAshington 2714.)
GOLDMAN. Mr. and Mrs. BENJAMIN, 810 South St. Andrews Place, (Tel. Fitzroy 0417)
GOLDTHWAIT, Mr. and Mrs. CHARLES D., 1010 Park View Av. (Tel. 5-5171)
GOODCELL, Judge and Mrs. REX B., 220 S. Lucerne Blvd. (Tel. WHitney 4321.)
GOODENOW, Mr. and Mrs. JOSEPH F., 1510 S. Gramercy Place. (Tel. ROchester 5947)
GOODFELLOW, Dr. and Mrs. WALTER V., 3765 San Rafael Av., (Tel. GArfield 5691)
——— Dr. member California Country; Sespe Country and Lions (President) Clubs
GOODING, Mrs. HENRY C. (Mary V.), 610 S. Westmoreland Ave. (Tel. Dunkirk 2675)
GOODMAN, Dr. and Mrs. NYE WHITE, 554 S. Bronson (Tel. WAshington 9187.)
——— Dr. member California; Los Angeles Country and University Clubs
——— Mrs. member Woman's University Club of Los Angeles
GOODRICH, Mr. and Mrs. ROY SELA, 227 N. Irving Blvd. (Tel. HEmpstead 4461.)
———Miss ELINOR GOODRICH
———Mr. member California, L. A. Country, Bel-Air Country, Beach and Westport
———Beach Clubs.
GOODWIN, Mr. and Mrs. DONALD P., 8573 De Longpre Av. (Tel. HEmpstead 0351.)
GOODWIN, Mr. and Mrs. HARVEY, 306 N. Palm, Beverly Hills. (Tel. OXford 6567)
——— Mr. member Southern California Athletic and Country, and Rancho Country Clubs
GOODWIN, Mr. and Mrs. TIMOTHY, 2726 Dalton Av., (Tel. EMpire 2046)
——— Member Matinee Musical and Catholic Woman's Club.
——— Miss KATHERINE; Miss MARY VIRGINIA; and Miss FLORENTINE GOODWIN

LOS ANGELES LIST

GORDON, Mr. and Mrs. CHRISTOPHER M., 501 W. Av. 53. (Tel. GArfield 3270)
GORDON, Dr. and Mrs. FRANK, 812 S. Bonnie Brae (Tel. 5-1244.)
GORDON, Mr. and Mrs. FREDERICK V., 1230 Arlington Place. (Tel. ROchester 8272.)
GORHAM, Mr. and Mrs. HENRY MATSON. (Santa Monica, Cal.) 336 Adelaide Drive
——— Mr. member California; Brentwood Country & The Beach Clubs, (Tel. 21253 Santa Monica)
GOULD, Mr. RAYMOND C., (Pasadena, Cal.)
——— Miss MABEL L. GOULD,
GRACE, Mr. and Mrs. HOWARD L., 330 S. Las Palmas Av. (Tel. WHitney 6110.)
GRAFF, Mr. and Mrs. RICHMOND M., 180 S. San Gabriel Av., Pasadena, Cal. (Tel.
———Terrace 5307)
———Miss DOROTHY R. GRAFF, Miss NANCY DARLINGTON GRAFF
———Mr. FREDERIC E. GRAFF and Mr. DONALD BADGER GRAFF
———Mr. member Valley Hunt, Overland, Newport Harbor Yacht and Bay Island
———Clubs.
GRANGER, Dr. and Mrs. ARTHUR STANLEY, 352 S. Las Palmas Av. (Tel. WHitney 3332)
GRANT, Mr. and Mrs. DANIEL G., 144 S. Hudson Av. (Tel. ORegon 8421.)
GRANT, Mr. and Mrs. KENNETH C., 2531 Third Av. (Tel. EMpire 5353.)
GRAVES, Mr. and Mrs. BYRON L., 209 South Wilton Place. (Tel. WHitney 6835)
GRAVES, Colonel and Mrs. CHARLES H. (Santa Barbara, Cal.) 2310 Santa Barbara St.
——— (Tel. Santa Barbara 1746-J)
——— Member Santa Barbara Club; Montecito Country, and Army & Navy (Washington, D. C.)
——— and Kitchi Ganion (Duluth) Clubs
GRAVES, Mr. and Mrs. JACKSON A., (Alhambra, Cal.) 320 Hunington Drive.
GRAVES, Mrs. W. L. (Mary H.) La Canada, Cal., P. O. Box 8.
GRAY, Mr. and Mrs. DAVID (Montecito, Cal.) "Graholm", Alston Road, (Tel. 5321)
——— Mr. DAVID GRAY Jr., "Graholm", Montecito, Cal., (Tel. Santa Barbara 5321)
——— Mr. member Montecito Country: La Cumbre Golf & Country; Santa Barbara Club; Ojai
——— Golf, and University (Santa Barbara) Clubs
——— Mrs. member Little Town Club of Santa Barbara
GRAY, Mr. and Mrs. LUCIEN, 2515 Fourth Av. (Tel. EMpire 7246.)
GRAY, Mr. and and Mrs. MARION R., 5229 West Second st. (Tel. WHitney 9116.)
——— Mr. member Los Angeles Country; El Cabellero Country; Wilshire Country; Jonathan,
——— and Hollywood Athletic Clubs
——— Miss KATHRYN GRAY and Miss BETTY GRAY
——— Master MILES ROBERT GRAY
GRAY, Mr. and Mrs. WILLIAM W., 1 Berkeley Square. (Tel. ROchester 5089)
——— Member Midwick Country, Los Angeles Country and The Beach Clubs.
——— Miss MARY; and Miss MARGARET GRAY.
GREAVES, Mr. B. FRANK, 2663 San Marino, (Tel. DUnkirk 6326)
GREEN, Mr. and Mrs. BURTON E., 1601 Lexington Road, Beverly Hills, Cal., (Tel. OXford 4830)
——— Mr. member California; Los Angeles Country, and Crags Country Clubs
——— Miss DOROTHY GREEN, 1601 Lexington Road, Beverly Hills, Cal., (Tel. 559-144)
GREEN, Mr. and Mrs. ALVIN H.,
——— Mr. member Los Angeles Athletic Club
——— Miss ELIZABETH MITCHELL GREENE
GREENE, Mr. and Mrs. CHARLES G., 313 Westminister Av. (Tel. WHitney 7327)
GREENE, Mr. and Mrs. HENRY A., 1129 W .27th. Tel. Beacon 5485)
GREGG, Mr. and Mrs. JACKSON S., 208 S. Occidental Blvd. (Tel. Dunkirk 2776.)
GREGG, Mr. and Mrs. PAUL M., 825 Oak Knoll Circle, Pasadena Cal. (Terrace 5254.)
——— Mr. member California (Los Angeles), and Midwick Country Clubs
GREGORY, Mr. and Mrs. MILES S., 2340 London. (Tel. Drexel 8528.)
GRIER, Mr. and Mrs. THOMAS JOHNSTON,
———Mr. member University (L. A.), California Yacht and Syndicate Beach Clubs.
GRIFFITH, Mr. and Mrs. FRANK, 2122 South Western Av. (Tel. ROchester 5649)
——— Mr. member California; Los Angeles Country and The Beach Clubs
GRIFFITH, Mrs. GEORGE P., 2801 Orchard Ave. (Tel Beacon 5605)
GRIFFITH, Mr. and Mrs. GEORGE P. Jr. 809 N. Foothill Road Beverly Hills (OXford 3837
GRIFFITH, Mr. and Mrs. JOHN TOMLINSON, 939 West 21st St. (Tel. ATlantic 0887.)
——— Mr. WILLIAM HOWARD GRIFFITH and Mr. JOHN STEVENSON GRIFFITH.
GRIFFITH, Mr. RICHARD M., 2801 Orchard Av., (Tel. BEacon 5605)
——— Member California Club; Midwick Country and University Clubs
GRIGSBY, Mr. and Mrs. BRUCE H., 335 S. Manhattan Place (Tel. WAshington 9684.)
GRIGSBY, Mr. and Mrs. WILLIAM E., 1157 West 27th st. (Tel. BEacon 8119.)
——— Mr. member Jonathan; Los Angeles Athletic, and South. Cal. Athletic & Country Clubs
——— Miss MARY GRIGSBY
GRIMES, Mr. and Mrs. GEORGE W., 4430 Victoria Park Place (Tel. WHitney 4933.)

LOS ANGELES LIST

CRISWOLD, Mr. and Mrs. WADE EVERETT, 1026 S. Madison Av. Pasadena (Terrace 9105
——— Mr. member California Yacht, and Midwick Country Clubs
GROSS, Mr. and Mrs. ROBERT FRANK, 7 Chester Place (Tel. ATlantic 6709)
——— Member California (L. A.); Los Angeles Country; The Beach; New York Yacht, and
———Writers Club also Army and Navy Club and Chevey Chase Clubs (Washing-
———ton, D. C.)
GUASTI, Mrs. SECONDO, 3500 West Adams. (Tel. EMpire 8983)
———Summer Home, Guasti, California.
GUASTI, Mr. and Mrs. SECONDO, Jr., 3500 West Adams. (Ttl. Empire 8983)
———also Italian Vineyard Co. Ranch, Guasti, Calif.
———Mr. member California; Jonathan; L. A. Athletic; Beach; Lomita Gun & La
———Grulla Gun Clubs.
GUIBERSON, Mr. and Mrs. SAMUEL ALLEN, Jr., 918 N. Roxbury Dr., Beverly Hills,
———(OXford 7562)
——— Mr. member California (L. A.); Los Angeles Country, and Bohemian (S. F.) Clubs
———Annandale Golf, Ventura Country, The Beach, L. A. Athletic and Embassy
———Club(New York.)
———Mrs. member Friday Morning of Los Angeles and Women's Athletic of L. A.
———Mr. SAMUEL ALLEN GUIBERSON III; Mr. GORDON GREEN GUIBERSON
GUILD, Mr. and Mrs. HERBERT H. (Montecito, Cal.) Eucalyptus Hill, (Tel. 2105-J)
——— P. O. Box 444 Santa Barbara, Cal., (Tel. Santa Barbara 2105-J)
——— Mr. member Los Angeles Country Club and Montecito Country Club
HACKER, Mr. and Mrs. WILLIAM ESTES, 2091 West Adams. (Tel. ROchester 1666)
——— Mr. member Los Angeles Country and The Beach Clubs
HACKLEY, Mr. and Mrs. CHARLES M., 153 South Van Ness Av., (Tel. HEmpstead 7432)
——— Mr. member Los Angeles Country; Los Angeles Athletic; Uplifters; California Yacht;
——— and Santa Monica Swimming Clubs. Mrs. member The Ebell Club of Los Angeles
——— Mr. CHARLES M. HACKLEY, (Tel. HEmpstead 7432)
——— Mr. SCOTT M. HACKLEY and Mr. JOHN HACKLEY
HAGAN, Dr. and Mrs. RALPH, 758 South Lake St., (Tel. Fitzroy 0869)
——— Dr. member Los Angeles Athletic; Hollywood Country; San Gabriel Country Clubs
——— Shrine, L. A., and Elks. Mrs. member Women's Athletic Club of Los Angeles
——— MORGAN, Mr. and Mrs. CHARLES D. Jr., 758 S. Lake, (Tel. Fitzroy 0869)
HAGGARTY, Mr. and Mrs. JAMES C., 3115 West Adams (Tel. EMpire 2164)
HAGGARTY, Mr. and Mrs. J. J., 3330 W. Adams. (Tel. EMpire 7742)
HAIGHT, Mr. and Mrs. GEORGE W., 2012 Victoria Drive. (Tel. ROchester 5417.)
HAHN, Mr. and Mrs. EDWIN F., (Pasadena, Cal.), 175 S. El Molino Av. (Tel. Terrace 356-W)
——— Mr. member Pasadena Golf and University Clubs, (Tel. Fair Oaks 3561)
HAHN, Mr. and Mrs. FREDERICK F. (Eula Eads), 412 S. Alexandria. (Tel. WAshington 6157)
——— Mr. member California; Jonathan; Los Angeles Country and Los Angeles Athletic Clubs
——— Miss MIRIAM HAHN and Miss MARGARET PERRY HAHN (Juniors), (Tel. 568-211)
HALDEMAN, Mrs. GEORGE C., 2154 W. 28th. (Tel. ROchester 1933)
HALDEMAN, Mr. and Mrs. HARRY M., 1732 North Wilton Place, (Tel. HEmpstead 7831)
——— Mr. member California (L. A.); Los Angeles Country; Uplifters and L. A. Athletic Clubs
——— Miss DOROTHY E. HALDEMAN
HALDEMAN, Mr. and Mrs. HARRY F., 711 N. Maple Dr., Beverly Hills (Tel. OXford 2835)
HALE, Mr. JAMES M., California Club, Los Angeles, 453 S Hill (Tel. VAn Dike 1391)
HALE, Mr. and Mrs. ROBERT, 517 S. Commonwealth Av. (Tel. Dunkirk 2047.)
HALL, Mr. and Mrs. CHARLES J. (Pasadena, Cal.) 619 S. Grand Av., (Tel. Colorado 5790)
——— Mr. member California (L. A.); Flintridge Country; Overland and Pasadena Athletic
——— and Country Clubs
——— Miss JEAN HALL, 619 S. Grand Av., Pasadena, Cal., (Tel. Colorado 5790)
HALL, Mr. and Mrs. CLARENCE B. (Pasadena, Cal.) 639 S. Grand Av., (Tel. Colorado 5836)
——— Mr. member Annandale Golf Club (Pasadena); Valley Hunt Club (Pasadena); California
——— Club (Los Angeles), and Jonathan Club (Los Angeles)
——— Miss DOROTHY HALL and Mr. BRYANT G. HALL
HALL, Dr. and Mrs. GILES, S. 211 N. Rampart Blvd. (Tel. DRexel 1576.)
HALL, Mr. and Mrs. JOHN M., 281 Wigmore Av., Pasadena, Cal. (Tel. Colorado 5514)
———Mr. member California (L. A.), L. A. Athletic and Annandale Golf Clubs(Tel.
HALL, Mr. and Mrs. SAMUEL C., 1703 Fletcher, South Pasadena, Cal. (Tel. ELiot 1131)
HALL, Mr. and Mrs. TRACY Q., 2209 Canyon Drive. (Tel. HEmpstead 9167.)
HALL, Mr. and Mrs. WILLIAM HUBBARD (Purdon Smith) "Glen Oaks", Montecito, Cal.
——— 204 East Valley Road, Montecito, Santa Barbara County, Cal., (Tel. Santa Barbara 5149)
——— Mr. member Silver Bow Club (Butte, Montana), and Montecito Country Clubs
——— Mrs. member Little Town Club of Santa Barbara
——— Miss JANE HALL and Miss EMILY PURDON HALL, (Tel. Santa Barbara 5149)
HALLETT, Mr. and Mrs. RUSSELL B., 2827 W. 27th. (Tel. WAshington 2214)
HALLIBURTON, Mr. and Mrs. ERLE P., 19 Berkeley Square. (Tel. ROchester 1946.)

LOS ANGELES LIST

HALLOCK, Mr. and Mrs. CHARLES H., 350 N. Crescent Heights (Tel. OXford 9027)
HALSTED, Mr. and Mrs. ABEL STEVENS (Pasadena, Cal.) 607 West California St.
——— Mr. member Midwick Country: California and Valley Hunt Clubs, (Tel. Colorado 6026)
——— Mr. ABEL STEVENS HALSTED Jr. (Tel. Colorado 6026.)
HAMBRIGHT, Mr. and Mrs. G. FREDERICK, 711 N. Palm Dr. Beverly Hills (OXford 8022)
——— Mr. member Los Angeles Athletic; Flintridge Country, and The Beach Clubs
——— Miss MARIAN VIRGINIA HAMBRIGHT
——— Miss PATRICA GENE HAMBRIGHT
HAMBURGER, Mr. MOSES A., Los Angeles Athletic Club, 431 W. 7th.
HAMILTON, Mr. and Mrs. CHARLES HENRY, Flintridge, L. A. Co., Cal. (Colorado 1865)
——— Mr. member University Club (Pasadena) and Flintridge Country Club
HAMILTON, Mr. and Mrs. ERNEST C., (Long Beach, Cal.) 3655-1st St., (Tel. 313-467)
——— Mr. member California; Virginia Country; Cerritos Gun, and Pacific Clubs
——— Miss VIRGINIA HAMILTON, and Mr. BONSALL HAMILTON, (Tel. Long Beach 313-467)
HAMILTON, Mrs. SUSIE M., 216 Palmetto Drive, Pasadena, Cal. (Tel. Wakefield 5778)
——— Member Annandale Golf and The Valley Hunt Clubs.
———Mr. ALFRED K. HAMILTON II. (Tel. Colorado 3320.)
HAMLIN, Mr. and Mrs. RALPH, 656 S. Hudson Av. (Tel. WHitney 9487)
———Miss MARJORIE HAMLIN
———Mr. member Los Angeles Country, Jonathan, Los Angeles Athletic, Uplifters,
———Edgewater and anta Monica Swimming Clubs.
HAMMOND, Mr. and Mrs. MILTON E., 1181 West 36th St. (Tel. BEacon 2264.)
HAMMOND, Mr. and Mrs. THEODORE E., 2421 Glendower Av. (Tel. 594-681.)
HAMMOND, Mr. and Mrs. WILMER M., 523 S. Rimpau Blvd. (Tel. WHitney 7854.)
HAMMOND, Mr. and Mrs. WILLIAM T. S., 2601 N. Vermont Av. (Tel. OLympia 5181)
HAMPTON, Mr. and Mrs. WILLIAM E., 2515 Wilshire Blvd., (Tel. DRexel 0196)
——— Mr. member California; Los Angeles Country; Uplifters; Los Angeles Athletic, and
——— Southern California Athletic and Country Clubs
——— Mrs. member Friday Morning and Catholic Women's Clubs of Los Angeles
HANCHETT Mr. and Mrs. LEWIS E. (Montecito, Cal.) 21 Middle Road, (Tel. 5147)
——— Member Montecito Country; Santa Barbara Club; Little Town Club; Pacific-Union (S. F.);
——— Bohemian (S. F.), and San Francisco Golf and Country Clubs
——— Miss ALICE HANCHETTE and Miss MARGARET HANCHETT (Tel. Santa Barbara 5147)
HANCOCK, Mr. and Mrs. GEORGE ALLAN, 3189 Wilshire Blvd., (Tel. DRexel 1293 and 9351)
——— Mr. member California; Wilshire Country; L. A. Athletic and California Yacht Clubs
——— MULLEN, Miss MARIE ROSE, member Friday Morning and Catholic Women's Clubs
HARBERT, Mr. and Mrs. FRANK B., 329 S. Westminster Av. (Tel. WHitney 5256)
HARBESON, Mr. and Mrs. FRANK O. F., 3917 West Adams. (Tel. EMpire 7553)
HARBESON, Mr. and Mrs. GARTRELL M., 1026 S. Arlington Av. (Tel. ROchester 1904.)
HARBESON, Mr. and Mrs. THOMAS T., 519 N. Roxbury Rd, Beverly Hills (OXford 6912.)
HARDACRE, Mr and Mrs. RALPH BELDEN, 4063 West 7th St. (Tel. FItzroy 2653)
——— Member California, University and Los Angeles Country Clubs.
——— Miss BARBARA EDITH and Mr. ROGER WILLIAMS HARDACRE.
HARDIN, Dr. and Mrs. FERGUSON S., 2219 Crenshaw Blvd., (Tel. EMpire 5441)
——— Dr. member Los Angeles Country; Flintridge Country; Jonathan; Sunset Gun, and
——— Baldwin Lake Country Clubs
——— Mrs. member Ebell Club of Los Angeles
HARDING, Mrs. THOMAS EDWARDS (Pasadena, Cal.) 210 N. Grand Av., (Tel. Fair Oaks 6733)
——— Member San Gabriel Country Club
HARDING, Mr. and Mrs. WM. A., 2128 Reservoir. (Tel. Drexel 3618.)
HARDY, Judge and Mrs. CARLOS S., 210 South Lafayette Park Place (Tel. FItzroy 1695)
———Judge of the Superior Court, Office Hall of Justice, L. A.
———Member L. A. Athletic, Optimistic, Elks, Surf and Sand, Hermosa Beach and
———Justinian Clubs.
———Mrs. member Friday Morning; Woman's City and Republican Study Clubs.
HARDY, Mr. and Mrs. FREDERICK C., 1861 Whitley Terrace (Tel. HEmpstead 9323)
——— Mr. member Casa Del Mar Club; Hollywood Athletic; Hollywood Masonic & Business
——— Men's Clubs
——— Mrs. member Woman's Club of Hollywood
HARDY, Mr. and Mrs. REX G., 723 S. Manhattan Place (Tel. Fitzroy 0537.)
HARE, Dr. HEROLD P., 1168 Heliotrope Drive (Tel. 593-066)
——— Office: Westlake Professional Bldg., (Tel. DUnkirk 4027)
——— Member California Country; Los Angeles Athletic & South. Cal. Athletic & Country Clubs
HARGREAVES, Mr. and Mrs. RICHARD L., 629 N. Elm Dr. Beverly Hills (OXford 4566.)
HARRIS, Dr. and Mrs. HENRY LOUIS, 653 S. Mansfield (Tel. WHitney 2127.)
HARRIS, Mr. and Mrs. H. H. (Santa Barbara, Cal.) 2520 State St., (Tel. Santa Barbara 309-W)
——— Mr. member Montecito Country, & La Cumbre Golf & Country Clubs, (Tel. Santa B. 309-W)
HARRIS, Mr. and Mrs. WILL C., 423 S. Kenmore Av. (Tel. WAshington 5166.)

HARRISON, Mr. CLEVES, 836 S. Berendo (Tel. DRexel 7466)
——— Member California and Los Angeles CountryClubs
HARRISON, Mrs. NICHOLAS M. (Pasadena, Cal.), 203 Bellefontaine. (Tel. Wakefield 4704)
——— Mr. NICHOLAS M. HARRISON, member Midwick Country & Surf & Sand Clubs
HARRISON, Dr. and Mrs. WILLIAM PRESTON, 2400 S. Western Av. (Tel. EMpire 1755.)
HART, Mr. and Mrs. DWIGHT H., 738 S. Oxford Av. (Tel FItzroy 0341)
HART, Mr. and Mrs. EDWIN G., 1619 West Dr., San Marino, Cal. (Tel. Alhambra 3470)
——— Office: 724 Van Nuys Bldg., 210 W. 7th, Los Angeles, (Tel. MAin 2606)
——— Mr. member California (L. A.); Los Angeles Athletic; Hacienda Country, and Los
——— Angeles City Clubs
——— Mr. GILES HART, San Marino Court, San Marino, Cal., (Tel. Alhambra 534-R)
HART, Mr. and Mrs. GEORGE A., 107 Fremont Place (Tel. WHitney 6538)
HARTLEY, Dr. and Mrs. RALPH R., 123 N. Beachwood Av. (Tel HOlly 1380.)
HARTMANN, Mr. and Mrs. FREDERICK CHARLES, 917 West 20th St. (ATlantic 5460)
——— Mr. member Los Angeles Country and Los Angeles Athletic Clubs
——— Mr. member Ebell Club of Los Angeles, and Daughters of the Confederacy (L. A.)
HARTWELL, Mr. and Mrs. FRANCIS A., 1101 Sunset Blvd. Beverly (OXford 5727.)
——— Mr. member Los Angeles Country; Wilshire Country; Los Angeles Athletic; Lakeside
——— Golf; Hollywood Athletic, and Southern California Athletic and Country Clubs
HARTWELL, Mr. and Mrs. ROBERT M., 306 S. Kenmore Av. (Tel. WAshington 6537.)
HARVEY, Mr. FORD F., Sycamore Canyon, Montecito, (Tel. 5142-J)
——— Miss KATHERINE HARVEY
——— Mr. member Santa Barbara Club; Montecito Country, and La Cumbre Golf and Country
——— Clubs. Mrs. member The Little Town Club of Santa Barbara
HARWOOD, Mrs. BENJAMIN, 128 Fremont Place. (Tel. WHitney 1329)
———Miss BETTY and Mr. BENJAMIN HARWOOD Jr.
HARWOOD, Mr. and Mrs. EDWARD CHARLES, 1051 San Vicente Blvd., Santa Monica
———(Tel. Santa Monica 21676) also Euclid Av., Upland, Cal. (Tel. Upland 603-J)
——— Mr. member California: University; Los Angeles Athletic; Uplifters; The Beach;
———Andreas and Gamut Club.
——— Miss CATHERINE and PAUL L. HARWOOD
HASKELL, Mr. and Mrs. SIDNEY M., 2215 Fifth Av. Tel. EMpire 6558)
HASKINS, Mr. and Mrs. SAMUEL MOODY, 354 S. Kingsley Dr. (Tel. WAshington 4664)
——— Mr. member California; Midwick Country; L. A. Country, and Bohemian (S. F.) Clubs
——— Miss BARBARA BONSALL HASKINS and Mr. SAMUEL M. HASKINS Jr.
HASTINGS, Mr. and Mrs. ALFRED BROWN, 807 Foothill Blvd., Beverly Hills. (Tel. OXford 4810)
——— Mr. member California; Los Angeles Country; Jonathan, and La Grulla Gun Clubs
HASTINGS, Dr. and Mrs. HILL, 2090 South Harvard Blvd. (Tel. ROchester 5497)
——— Office: 1136 West 6th, L. A., (Tel. TRinity 1539)
——— Dr. member California; Los Angeles Country; Wilshire Country; University, and
——— Sunset Clubs
HASTINGS, Mr. and Mrs. T. MITCHELL, 32 The Fenway, Boston, Massachusetts.
——— Mr. member Montecito Country; University (Santa Barbara); Harvard (Santa Barbara),
——— and Santa Barbara Yacht Clubs, and American Legion
——— Mrs. member Little Town Club of Santa Barbara
HASTREITER, Dr. and Mrs. ROLLAND FREDERICK, 2201-2nd Av., (Tel. EMpire 5869)
——— Dr. member Los Angeles Athletic Club; Los Angeles City Club; Casa Del Mar Club, and
——— Sunset Canyon Country Club
——— Mrs. member The Ebell Club of Los Angeles
HATCH, Mr. and Mrs. CHARLES C., (Redlands, Cal.) Garden St., (Tel. Redlands Blue 1072)
——— Mr. member The Redlands Country Club, Redlands, Cal., (Tel. Redlands Blue 1072)
HATERT, Mr. and Mrs. GORDON JOSEPH, 253 N. Rodeo Dr., Beverly Hills (OXford 4108)
HATHAWAY, Mr. and Mrs. FRED C., 714 S. Windsor Blvd. (Tel. WHitney 6856.)
HAUSER, Mr. and Mrs. LEWIS A., 2430 N. Vermont Av. (Tel. OLympia 1731)
HAWKINS, Mr. and Mrs. EUGENE A., 601 S. Kingsley Dr. (Tel. WAshington 0782)
HAWKINS, Mr. and Mrs. EUGENE A. Jr., 108 N. Norton Av. (Tel. GRanite 3548.)
HAYES, Mr. and Mrs. LINVILLE HAYDEN, 1640 West 11th St., (Tel. DRexel 0352)
——— (See Mr. and Mrs. WILLIAM H. ANDERSON)
HAYNES, Dr. and Mrs. JOHN R., 2324 S Figueroa (Tel ATlantic 5482)
HAYNES Mrs. LESBIA V. V., 4027 Ingraham (Tel. FItzroy 2631)
HAYNES, Miss MARY E., 2007 S. Figueroa (Tel. ATlantic 8656)
HAZARD, Mrs. ERNEST NEWBOLD (Santa Barbara, Cal.) 631 E. Anapamu, (Tel. Santa B. 1906-W)
——— Mr. member Montecito Country; Cosmopolitan (Santa Barbara) and Garden Club of
——— Santa Barbara and Montecito
——— Miss AUGUSTA HAZARD; member Montecito Country Club, (Tel. Santa Barbara 1906-W)
HAZELTINE, Mr. and Mrs. HERBERT S., 519 S. Ardmore Av. (Tel. WAshington 3988)
HEALY, Mr. and Mrs. ARCHIBALD L., 117 S. Norton Av. (Tel. HOlly 6436.)

LOS ANGELES LIST

HEALY, Mr. and Mrs. OTIS, 4274 West 1st (Tel. WAshington 9092.)
HEATH, Mr. and Mrs. NORMAN A., 630 South Berendo, (Tel. DRexel 1039)
——— Mr. member Los Angeles Country; University; The Beach; Los Angeles Athletic Clubs
——— and Princeton (New York) Club
——— HEATH, Miss ESTHER J.,
——— BANNON, Mr. THOMAS J.,
HECHT, Rev. and Mrs. SIGMUND, 625 S. New Hampshire Av. (Tel. WAshington 3706)
HECHT, Mr. and Mrs. VICTOR E., 715 S. Normandie Av. (Tel. FItzroy 5101)
——— Mr. member California Country Club. Mrs. member Women's Athletic Club of L. A.
HEFFNER, Mr. and Mrs. HARRY LANDON, 1700 E. Drive, San Marino, (Alhambra 612M)
HEFFNER, Mr. and Mrs. ROBERT ARMSTRONG, 770 South Windsor Blvd. (Tel. WHit-
———ney8101)
——— Mr. member Los Angeles Athletic; Jonathan, and Uplifters Clubs
——— Mrs. member Friday Morning and Women's Athletic Clubs of Los Angeles
HELLMAN, Mr. and Mrs. IRVING H., Beverly Hills, Cal. (Tel. OXford 4827)
HELLMAN, Mr. and Mrs. JAMES W., 617 S. Lucerne Av. (Tel. WHitney 8327)
HELLMAN, Mr. MARCO H., 3350 Wilshire Blvd. (Tels. WAshington 3439 & WA 7313)
HELLMAN, Mr. and Mrs. MAURICE S., 3278 Wilshire Blvd. (Tel. WAshington 0655)
HELPMAN, Mr. and Mrs. MARTIN L., 7634 Hampton Av. Hollywood, L. A. (GRanit 0966)
——— Mr. CHARLES P. HELPMAN.
HENRY, Mr. and Mrs. JOHN H., (Pasadena, Cal.), 1199 Oak Knoll Blvd. (Tel. Terrace 8335)
——— or North Woodstock, New Hampshire
———Member Pasadena Athletic and Country, Twilight and Pasadena Garden Clubs
——— Miss HELEN C. HENRY and Mr. JOHN B. HENRY,
HENRY, Mr. and Mrs. LESLIE B., 744 S. Oakland, Pasadena, Cal. (Tel. Terrace 1978)
——— Mr. member California (Los Angeles); University (L. A.); Valley Hunt (Pasadena) Ann-
——— andale Golf; Flintridge Riding (Pasadena); University (Pasadena), and Montecito
——— (Santa Barbara) Country Clubs
HENRY, Mr. and Mrs. WILLIAM, 111 S. Norton Av. (Tel. HOlly 1592.)
HENNEBERBER, Mr. and Mrs. HERMAN, Jr., 627 S. Irving Blvd. (Tel. WHitney 6632)
——— Miss VERA, Miss GENEVIEVE and Miss BARBARA.
——— Mr. member L. A. Country, University (L. A.), and Harvard Club (New York)
HERBERT, Mr. and Mrs. WILLIAM PRATT, 1150 Arroyo Dr. Pasadena (Wakefield 5271)
——— Member California, Annandale and Midwick Country Clubs..
HERBERT, Mr. and Mrs. WILLIAM PRATT Jr., 529 S. El Molino Av., Pasadena
———(Tel. Colorado 7910)
HERBST, Mrs. EDNA, 59 S. Orange Grove Av., Pasadena, Cal. (Tel. Wakefield 6059)
——— Miss VERNA HERBST. (Tel. Colorado 5521.)
HERLIHY, Mr. and Mrs. HAROLD W., 1440 San Pasqual, Pasadena, Cal. (Colorado 2069.)
HERNAN, Mr. and Mrs. JOHN J., 456 Shatto Place. (Tel. DUnkirk 5849)
HERRON, Mr. and Mrs F.. IRWIN 3911 West Adams, (Tel. EMpire 4086..)
HERRON, Mr. and Mrs. RUFUS H., 227 South Wilton Place. (Tel. WHitney 6836)
——— Mr. PAUL A. HERRON.
HERTEL, Mrs. HERMAN RUDOLPH, 757 E. California, Pasadena (Tel. Terrace 1843)
——— Member Shakespeare Club, Pasadena. (Tel. Fair Oaks 1843.)
——— Miss ANITA M. HERTEL, 757 E. California, Pasadena. (Tel. Fair Oaks 1843.)
——— Miss MINNA I. HERTEL, member Women's Athletic Club of Los Angeles.
HERTZ, Mr. and Mrs. HERMAN EDWARD, 209 S. Lucerne. (Tel. WHitney 7225)
——— Mr. member California Country, and Los Angeles City Clubs
——— Mrs. member Women's Athletic (Life) and Women's University Clubs
HERVEY, Mr. and Mrs. EDWARD, 612 Bedford, Beverly Hills. (Tel. OXford 6225)
HERVEY, Judge and Mrs. WILLIAM RHODES, 601 Shatto Place. (Tel. Dunkirk 2179.)
HIBBARD, Rev. and Mrs. CHARLES H., (Pasadena, Cal.), 156 Bellefontaine. (Tel. Sterling 2343)
——— Member Valley Hunt Club of Pasadena, Cal., (Tel. Colorado 5473)
——— Miss REBEKAH L., Miss MARGARET S., and Mr. CHARLES H. HIBBARD Jr.
HIBBARD, Mrs. ISAAC L., 243 S. Manhattan Place (Tel. WAshington 9304)
——— Member Ruskin Art Club; os Angeles Ebell and Women's Athletic Clubs of L. A.
HIBBARD, Mr. and Mrs. LESTER H., Flintridge, L. A. Co., Cal. (Tel. Terrace 7483)
HICKS, Mrs. FRANK S., 143 N. Van Ness Av. (Tel HEmpstead 9679)
HICKS, Mr. and Mrs. R. J., 2315 West 24th St. (Tel. EMpire 7334)
HIGGINS, Mr. and Mrs. T. BERNARD, 853 Third Av. (Tel. Fitzroy 0370.)
HILL, Mr. and Mrs. CAREY STERLING ,728 S. Windsor Blvd. (Tel. WHitney 7855)
——— Mr. member Los Angeles Country Club
——— Master JOHN LOVELL HILL and Master ROBERT CAREY HILL
HILL, Mr. and Mrs. FRED JAMES, 1537 E. California, Pasadena (Tel. Wakefield 5063)
——— Mr. member Midwick Country; Happy Hollow Club; Omaha Athletic, & Omaha Field Clubs
——— Miss MARGARET C. HILL and Mr. ALFRED D. HILL, (Tel. Fair Oaks 6192)
HILL, Mr. and Mrs. JAMES H., (South Pasadena, Cal.), 909 Lyndon. (Tel. Eliot 2478)

LOS ANGELES LIST

HILL, Mr. and Mrs. LOUIS C., 2144 Canon Drive, Hollywood, (Tel. HOlly 8778)
——— Mr. member California Club; Hollywood Country and Cosmos Club, (Washington, D. C.)
HILL, Mr. and Mrs. WILLIAM HENRY, 35 N. Wilson Av., Pasadena (Tel. Wakefield 3083)
——— Member The Opportunity Club of Pasadena, (Tel. Colorado 577)
——— Miss K. FLORENCE HILL
HINCHCLIFFE, Mrs. CHARLES WARREN (Sue O.) 817 S. Bonnie Brae. (Tel. 5-2911.)
HINDES, Mr. and Mrs. BARRETT G. (Marie Crismon) 643 Shepard St., San Pedro, Cal.
HINDS, Mr. and Mrs. SAMUEL S., (Pasadena, Cal.) 880 La Loma Road, (Tel. Colorado 2145)
——— Mr. member Valley Hunt; Annandale Golf; University and Overland Clubs
———Surf & Sand and Pasadena Athletic & Country Clubs
HITCHCOCK, Mr. and Mrs. HARRY S., 107 South Wilton Place, (Tel. HEmpstead 1378)
——— Mr. member California (L. A.); Los Angeles Country; L. A. Athletic & Casa Del
——— Mar Clubs
——— Miss EDITH HITCHCOCK, Miss HELEN HITCHCOCK and Miss MILDRED HITCHCOCK
HIXON, Mr. and Mrs. JOSEPH M., 1050 Arden Road, Pasadena, Cal. (Tel. Terrace 2461)
——— Mr. member Midwick Country; Annandale Golf, and Overland Clubs
——— Mr. GEORGE C. HIXON, 1050 Arden Road, Pasadena, Cal., (Tel. Fair Oaks 2461)
HOAG, Mr. and Mrs. CHESTER T., 7225 Hollywood Blvd. (Tel. GRanit 3805)
HOBBS, Mr. JAMES B., San Dimas, Calif. (Tel. San Dimas 2201.)
HOBSON, Mrs. EFFIE S. (Ventura, Cal.) 1505 Main St., (Tel. Ventura 111)
——— Member Women's Athletic (Los Angeles) and Ventura Country Clubs
HOCKING. Dr. and Mrs. WILLIAM C., 550 S. Norton Av. (Tel. WAshington 5255.)
HODGE, Mr. and Mrs. JOHN W. H., 419 S. Ardmore Av. (Tel. WAshington 5628)
——— Mr. member Los Angeles Country Club, and The Beach Club
——— Mrs. member Friday Morning Club; Women's Athletic Club, and Daughters of Amer. Rev.
——— Miss LURA HODGE, Mr. JOHN HODGE and Mr. FREDERIC HODGE
HODGES, Mr. and Mrs. ABEL B. W., 136 S. Arden Blvd. (Tel. WHitney 7126.)
HOEFLING, Mr. LUDWIG (Santa Barbara, Cal.) 1223 Mora Villa, (Tel. Santa Barbara 2518-J)
——— Member Montecito Country and University (of Santa Barbara) Clubs
HOFF, Mr. and Mrs. JOHN E., 1850 N. Vista, Hollywood, Cal. (Tel. GRanit 7206)
HOFFMANN, Mr. and Mrs. BERNARD (Irene B.) 2420 Garden St., Santa Barbara, Cal.
——— P. O. Box 631, Santa Barbara, (Tel. Santa Barbara 436)
HOGAN, Mr. and Mrs. CHARLES L., 824 S. Ardmore (Tel. DUnkirk 0280.)
HOGAN, Dr. and Mrs. GARRETT LANSING, 840 West Adams, (Tel. BEacon 3700)
——— Mr. VAN HORN HOGAN
HOGAN, Mr. WILLIAM J., 558 S. Catalina Av., Pasadena, Cal (Tel. Terrace 0858)
——— P. O. Box 554 Pasadena, Cal.
——— Member Overland (Pasadena) and Pendennis (Louisville, Kentucky) Clubs
HOLABIRD, Mr. and Mrs. HARRY G. (Alhambra, Cal.) 1009 N. Granada, (Tel. Alhambra 626-M)
——— Mr. WILLIAM H., Mr. BENJ. and Mr. TIMOTHY HOLABIRD, (Tel. Alhambra 626-M)
HOLBERT, Mr. and Mrs. ROBERT C., 945 S. El Molino Av., Pasadena, Cal. (Terrace 8336)
——— Mr. JOHN W. and Mr. CHARLES HOLBERT.
HOLDEN, Mr. and Mrs. CLAYTON A., 1545 Cambria. (Tel. 5-2164)
HOLE, Mr. and Mrs. WILLITS J., 114 Fremont Place (WHitney 7669.) & Arlington Calif.
HOLLADAY, Mr. and Mrs. LEE, 458 S. Detroit St. (Tel. ORegon 9326)
——— Mr. member Los Angeles Athletic; Jonathan & Hollywood Country Clubs
——— Mr. WILLIAM LEE HOLLADAY
HOLLINGSWORTH, Mr. and Mrs. WILLIAM IRVING, 341 Lafayette Park Place, (Tel. DUnkirk 2771)
——— Mr. member Los Angeles Country and Los Angeles Athletic Clubs
——— Mrs. member Ebell of Los Angeles; Friday Morning & Women's Athletic Clubs
HOLMES, Mrs. EMERY 141 N. Grand Av., Pasadena, Cal. (Tel. Terrace 2036)
HOLMES, Mr. and Mrs. WEBSTER B., 430 South Mariposa Av. (Tel. WAshington 3884)
HOLTERHOFF, Mrs. GODFREY, Jr., 1360 West Adams. (Tel. Beacon 5187.)
HOOK, Mr. and Mrs. BARBEE S., (Covina, Cal.) Sierra Madre Av. (Tel. Glendale 478.)
HOOK, Mr. and Mrs. WM. S. Jr., 2055 West Adams. (Tel. ROchester 2551)
HOOVER, Mr. and Mrs. IRA WILSON, 408 South Oxford Av. (Tel. WAshington 5441)
———Mrs. member Friday Morning Club of L. A. and Women's Athletic Club
——— Mr. member Los Angeles Country Club and American Institute of Architects
———and Casa Del Mar Club (Santa Monica)
——— THOMAS, Miss MIRIAM LOUISE, 408 S. Oxford Av.,
HOPKINS, Mr. and Mrs. WALTER A., 600 S. Orange Grove Av., Psaadena (Terrace 4928)
——— Mr. member Valley Hunt & Montecito Country Club (Santa Barbara), (Tel. Fair Oaks 3000)
HOPPER, Mr. and Mrs. CHARLES BLAUVELT, Beverly Hills, Cal. (Tel. OXford 5728)
——— Mr. member California; Los Angeles Country; Ojai Golf & Los Angeles Tennis Clubs
——— Miss VIRGINIA MAC DONALD HOPPER, Miss ELIZABETH MAC DONALD HOPPER
——— Mr. CHARLES BLAUVELT HOPPER Jr., Millside Drive, Beverly Hills, (Tel. 559-869)
HOPPER, Mr. and Mrs. HARRY F. (Pasadena, Cal.), 476 Bradford. (Tel. Wakefield 6258)
——— Mr. member Midwick Country; Annandale Golf; Valley Hunt and Overland Clubs

LOS ANGELES LIST

HORNE, Mr. and Mrs. CLIFFORD R., 218 S. Windsor Blvd. (Tel. WHitney 6521.)
HORNE, Mrs. WATSON (Julia W.) Ontare Road, Santa Barbara, Cal., (Tel. Santa Barbara 1959-M)
——— or Cleveland, Ohio, care Mr. Strong Carlisle Hammond
——— Mr. MARK HORNE, Ontare Road, Santa Barbara, Cal., (Tel. Santa Barbara 1959-M)
HORTON, Mr. and Mrs. GEORGE CLIFFORD, 174 N Madison Av. Pasadena (Terrace 1383)
———Mr. member L. A. City Club and Chamber of Commerce (Tel. Terrace 1383-W)
———Miss MARION L. HORTON, member L. A. Library Club, Pasadena Library
———The Book Plate Club and Woman's University Club.
HORTON, Mr. and Mrs. RUFUS LANDON, 11 Chester Place (Tel. ATlantic 6623)
HOTCHKIS, Mr. and Mrs. PRESTON, 2367 West 23rd St. (Tel. ROchester 4244.)
HOUGH, Mr. and Mrs. WILLIAM E., 444 South Los Palmas Av. (Tel. WHitney 2329)
——— Miss EDWINA HOUGH
——— Mr. member Los Angeles Country and The Beach Clubs
HOUGHTON, Mr. and Mrs. S. OTIS, "The Redwoods", Van Nuys, Cal., (Tel. Van Nuys 104-W)
——— Mr. member Los Angeles Athletic; The Beach (Santa Monica); El Cabellaro Country
——— Clubs and Los Angeles Chamber of Commerce
HOUSE, Mr. and Mrs. ELLIOTT M., 1073 Fifth Av. (Tel. ORegon 5277)
——— Mr. member Los Angeles Athletic and Jonathan Clubs
HOUSE, Mr. and Mrs. HENRY C., 1284 Oakland Av., Pasadena, Cal. (Tel. Fair Oaks 2817)
———Mr. member Midwick Country and Valley Hunt Club.
HOUSEMAN, Mr. and Mrs. MARTIN L., 133 Fremont Place. (Tel. WHitney 7393)
——— Mr. member Los Angeles Country and The Beach Clubs
HOUSER, Justice and Mrs. FREDERICK W., 19 W. Pine, Alhambra, Cal. (Tel. AL-
———hambra 3016)
———Mr. member Jonathan, L. A. City and L. A. Co-operative Clubs.
———Mrs. member Friday Morning, Professional Woman's and Woman's Lawyer's
———Mr. RODMAN WILDE HOUSER, 19 West Pine, Alhambra, Cal. (Tel. Alham-
———bra 3016)
———Mr. and Mrs. FREDERICK F. HOUSER (Dorothy Bodinus)
HOWARD, Dr. and Mrs. EDWIN G., 670 S. Ardmore Av. (Tel. WAshington 8638.)
HOWARD, Mr. and Mrs. GEORGE A. J., 623 South Serrano Av. (Tel. WAshington 8585)
——— Mr. member California; Los Angeles Country and Los Angeles Athletic Clubs
HOWARD, Mr. and Mrs. OSCAR R., 56 Fremont Place. (Tel. WHitney 5537)
HOWARD, Mr. and Mrs. NORWOOD W. (Altadena, Cal.) 401 Mariposa St., (Tel. STerling 0169)
——— Mr. member Midwick Country and Flintridge Riding Clubs, (Tel. STerling 0169)
——— Mrs. member Women's Athletic Club of Los Angeles
HOWARD, Mr. and Mrs. PAUL J., 900 S. Rimpau Blvd. (Tel. WHitney 7356)
HOWARD, Mr. and Mrs. WILLIAM D., 624 South Mariposa Av. (Tel. WAshington 3613)
———Mr. member Los Angeles Athletic, California Yacht, Jonathan Club, El Ca-
———ballero Country, Hollywood Country, Edgewater, L. A. City and Lions Clubs.
———Mrs. member Women's Athletic Club of Los Angeles.
HOWARD, Mr. and Mrs. WILLIAM F., 249 South Lafayette Park Place. (Tel. Dunkirk 1305.)
———Mr. member California, L. A. Country, The Beach, L. A. Athletic, Bohemian
———(S. F.) Clubs.
———Miss BETTY HOWARD and Mr. FRANCIS S. HOWARD, 249 South Lafayette
———Park Place
HOWK, Mr. and Mrs. GEORGE A., 4089 West 8th St. (Tel. Fitzroy 0336.)
HOWELL, Mrs. ROBERT H., 1122 West Seventh St. (Tel. TRinity 4111)
——— HOWELL, Mr. LE GRAND
——— LEWIS, Mr. and Mrs. HAROLD LE GRAND, 1122 West 7th,
——— LEWIS, Mrs. MARK B.
HOWES, Mrs. FELIX C., (Clara F.), 444 S. Lorraine Blvd. (Tel. WHitney 5520)
HOWLAND, Mr. and Mrs. FREDERICK T., 2252 S. Hobart Blvd. (Tel. ROchester 4520)
HOWLAND, Mrs. GARDINER GREENE (Jessie C.), 1634 S. Wilton Place. (Tel. ROchester 1066)
——— Mrs. member Los Angeles Country; California Country, and The Beach Clubs
——— Miss MARY ELINOR HOWLAND
HOWSE, Mr. and Mrs. PAUL D., 2429 Ninth Av. (Tel. EMpire 0190)
——— Mr. member Jonathan; California Country; Encino Country and South. Cal. Athletic
——— and Country Clubs
HOYT, Mrs. ALBERT SHERMAN (Minerva Hamilton) 917 Buena Vista St., South Pasadena, Cal.
——— (Tel. Colorado 5860). Summer Home "Center Sandwich", New Hampshire
——— Member Annandale Golf; Midwick Country; Valley Hunt (Pasadena); Women's Athletic
——— (Los Angeles) Clubs and Woman's Improvement Club of Pasadena
HUBBARD, Mrs. ALBERT A., 1107 Third Av. (Tel. Empire 8476)
HUBBARD, Mr. and Mrs. CHARLES L., 137 North Lucerna Blvd., (Tel. HEmpstead 3581)
——— Mr. member Los Angeles Athletic Club and Surf & Sand Club (of Hermosa Beach)
——— Mr. HARLEY C. HUBBARD
HUBBARD, Mr. and Mrs. STERLING W. (Santa Barbara, Cal.) 2329 Santa Barbara St.
——— Member Montecito Country; Santa Barbara Club, and Little Town Clubs
——— Miss ELIZABETH HUBBARD and Mr. STERLING W. HUBBARD Jr., (Tel. S. B. 2886-J)

LOS ANGELES LIST

HUBER, Mr. and Mrs. JOHN F., 230 Carolwood Drive, Beverly Hills, Cal. (OXford 2520)
————Mr. member California, Los Angeles Country and The Beach Clubs
————Miss JANE ELIZABETH HUBER and Miss BARBARA ELLEN HUBER
HUDSON, Mr. and Mrs. FRANK D., 11 1555 N. Wilson Av. S. Pasadena (Colorado 8590.)
HUFF, Dr. and Mrs. LUCIUS J., 1749 North Fairfax Av., (Tel. GRanite 2684)
———— Mr. member Hollywood Country; Hollywood Athletic and The Writers Clubs
———— HUFF, Miss HELEN J., 1749 N. Fairfax Av., (Tel. GRanite 2684)
———— MATTOON, Mr. STANLEY F., 1749 N. Fairfax Av., (Tel. GRanite 2684)
HUGGINS, Dr. and Mrs. WALTER LESLIE, 244 South Wilton Place. (Tel. WAshing-
————ton 3583)
———— Dr. member University Club (Los Angeles) and Wilshire Country Club
———— Mrs. member Friday Morning Club of Los Angeles
———— Miss STELLA E. HUGGINS
HUGHES, Dr. and Mrs. H. WEST, 500 West 23rd St. (Tel. ATlantic 6012)
HUGHES, Mr. and Mrs. RUPERT, 4751 Los Feliz Blvd. (Tel. OLympia 5523)
———— Mr. member Wilshire Country Club; The Beach Club and The Writers Club
————and Four Hundred Club.
HULL, Mr. and Mrs. GEORGE B., 718 N. Beverly Drive, Beverly Hills (Tel. OXford 5428)
HUNNEWELL Mr and Mrs WILLIAM B. 621 N. Beverly Drive Beverly Hills (OXford 4328
HUNT, Mr. and Mrs. FRED L., 1200 West 39th Place (Tel. VErmont 2667.)
HUNT, Mr. and Mrs. JOHN P., 1609 West 8th St. (Tel. 5-1532.)
HUNT, Dr. and Mrs. JOHN S., 277 S. Rockingham, Santa Monica, Calif., (Tel. 22820.)
HUNT, Mr. and Mrs. SUMNER P., 2645 Severance. (Tel. Beacon 3739.)
HUNT, Mr. and Mrs. WILLIS GUSTAVUS, (Nelle Peyton) 3 Berkeley Square (Rochester8210)
————Mr. member Calif. Club; Los Angeles Country; Midwick Country; Calif. Yacht.
————Los Angeles Athletic Club; The Uplifters and Westport Beach Clubs
————Mrs. member Women's Athletic Club of Los Angeles.
———— Mr. WILLIS GUSTAVUS HUNT Jr.
HUNTER, Mr. and Mrs. JOHN ADDISON, 2683 Ellendale Place. (Tel. Beacon 9181.)
HUNTER, Mr. and Mrs. KENNETH HUME, 3823 West 7th St. (Tel. WAshington 0388)
———— Member University Club of Los Angeles.
———— Mrs. member Woman's Athletic Club of San Francisco.
————Miss BETTY HIXON HUNTER (Junior)
———— Miss DIANA FYFE HUNTER and Master KENNETH H. HUNTER, Jr.
HUNTER, Dr. and Mrs. PAUL M. (Betty Hixon) 508 S. Orange Grove, Pasadena (Wake-
field 5475)
HUNTER, Mr. and Mrs. ROBERT E., 505 S. Orange Grove Av., Pasadena (Wakefield 5870)
———— Mr. member Midwick Country: Valley Hunt (Pasadena); California (L. A.); Annandale
———— Golf (Pasadena); Bohemian (San Francisco) Clubs. Chicago Club (Chicago, Ill.) and
———— Yale Club (New York)
———— Miss HELEN HUNTER and Miss LOUISE HUNTER, (Tel. Colorado 3788)
———— Master ROBERT E. HUNTER Jr.
HUNTINGTON, Mr. and Mrs. ARTHUR E., 1733 N. Wilton Place (Tel. HAlly 8435)
HUNTLEY, Mr. and Mrs. EARL WEBSTER, 435 S. Irving Blvd. (Tel. ORegon 6229)
———— Mr. member California; Los Angeles Country and University Clubs
HUNTSBERGER, Mr. and Mrs. HAROLD K., 432 S. Lucerne Blvd. (Tel. WHitney 7522.)
HUNTSBERGER, Mr. and Mrs. RALPH F., 440 S. Lucerne Blvd. (Tel. WHitney 7521.)
HURT, Mr. and Mrs. ARTHUR C., 133 S. Windsor Blvd. (Tel. WHitney 7222)
———— Mr. member Los Angeles Athletic and Southern California Athletic and Country Clubs
———— Mrs. member Ebell Club of Los Angeles
———— HURT, Mr. ARTHUR C. Jr.
HUSTON, Mr. and Mrs. JAMES M., 237 South Irving Blvd. (Tel. WHitney 4729)
———— Member California and Jonathan Clubs.
HUSTON, Mr. and Mrs. J. DRUMMOND, 237 S. Irving Blvd. (Tel. WHitney 4729)
HUTCHASON, Dr. and Mrs. WILLIS E., 368 S. Commonwealth Av. (Tel Dunkirk 1871.)
HUTCHENS, Mr. and Mrs. FRANK B., 2205 West 6th St., (Tel. DRexel 4280)
———— Mr. member Bohemian Club (San Francisco); Commonwealth Club (San Francisco) and
———— Los Angeles Athletic Club of Los Angeles
HUTCHINS, Mr. and Mrs. BURT L., (Redlands, Cal.) 132-4th. (Tel. Redlands Main 228.)
———— P. O Box 225, Redlands, Calif
HUTCHINSON, Dr. and Mrs. RANDALL, 2817 Menlo Av. (Tel. BEacon 5167)
———— Dr. member Pennsylvania University Club and Princeton University Club
———— Mrs. member Friday Morning Club of Los Angeles
HUTCHISON, Mr. and Mrs. WILLIAM G., 699 S. New Hampshire Av. (Tel. DUnkirk 9860)
———— Member California; Los Angeles Country, and Los Angeles Athletic Clubs
HYDE, Mr. and Mrs. ROBERT STEVENS, 41 Las Tunas Road, Montecito, Cal. (Tel. 5034)
———— Mr. member Montecito Country Club and Santa Barbara Club
————Mrs. member Little Town Club (Santa Barbara)
———— Miss FRANCES M. HYDE, (Tel. Santa Barbara 5034)

LOS ANGELES LIST

INNES, Mr. WILLIAM A., 217 S. Hudson Av. (Tel. WHitney 5119)
IRVING, Mr. and Mrs. WILLIAM GAGE (Riverside, Cal.) RFD No. 3, (Tel. Riverside 111)
——— Member Victoria Club (Riverside) and Casa Blanca Club (Riverside)
——— Mr. GAGE H. IRVING, Hawarden Drive, RFD No. 3, Riverside, Cal., (Tel. Riverside 111)
IVEY, Mr. and Mrs. THOMAS E. Jr., 621 N. Elm, Beverly Hills, Cal. (Tel. OXford 3662)
JACKSON, Mr. and Mrs. ROBERT B. (Lindsay Walker Satterfield) 348 N. Bronson
———(Tel. HEmpstead 3264)
——— Mr. member Flintridge Riding Club (Pasadena) and Jonathan Club (Los Angeles)
———Miss SALLY LINDSAY JACKSON, 348 North Bronson Av. (HEmpstead 3264)
JAMES, Mr. C. SUMNER, 922 Muirfield Road (Tel. WHitney, 8581)
——— Member Los Angeles Athletic; Hollywood Country; Oakmont Country; Edgewater Beach,
JAMISON, Mr. and Mrs. ARTHUR C., 818 S. Rimpau Blvd. (Tel. WHitney 7365.)
JANEWAY, Mr. and Mrs. G. HAROLD, 117 North Arden Blvd., (Tel. HOlly 8909)
——— Member California and Wilshire Country Clubs.
JANNEY, Dr. and Mrs. NELSON W., 402 Strand ,Hermosa Beach, Cal. (Tel. Redondo 4264)
JANSS, Dr. and Mrs. EDWIN, 10060 Beverly Blvd. Beverly Hills, Cal. (OXford 2529.)
JANSS, Mr. and Mrs. HAROLD, 440 Shatto Place. (Tel. Dunkirk 2705.)
JANSS, Mr. and Mrs. HERMAN, 261 S. Lucerne Blvd. (Tel. WHitney 6422)
JANSS, Mrs. PETER, 165 S. Muirfield Road. (Tel. WHitney 5734.)
JAQUITH, Mr. and Mrs. AMASA R., Hotel Leighton. (Tel. Drexel 5126 and 500-24.)
——— Miss JEANNE L. JAQUITH, Hotel Leighton, 2127 West 6th .
JARDINE, Mr. and Mrs. JOHN EARLE, 1504 S. Marengo, Pasadedna (Terrace 0432.)
———Mr. member California (L. A.) Midwick Country, Valley Hunt and Newport
———Harbor Yacht Clubs.
———Mr. DOUGLAS S. JARDINE and Mr. VINCENT W. JARDINE
JARDINE Mr. and Mrs. JOHN EARLE Jr., 1410 S. Marengo, Pasadena (Terrace 0806)
———Member University Club of Los Angeles. (Tel. Fair Oaks 4707.)
JARDINE, Mr. and Mrs. R. McJ., 1735 Orchid, Hollywood, Cal. (Tel. 573-28.)
——— BARRET, Mr. and Mrs. ALEXANDER B.
JARVIS, Mr. and Mrs. VAN BUREN, 314 South Rossmore Av. (Tel. WHitney 4228)
JEFFFERS, Mr. and Mrs. PAUL E. (Florence Mackey) 712 Bedford Drive, Beverly
———Hills, Cal. (Tel. Oxford 4954)
———Miss HELEN ELIZABETH JEFFERS and Mr. EDWARD SHELDON JEF-
———FERS (Tel. OXford 4954)
———Mr. member University (Los Angeles) and California Yacht Clubs.
JEFFRIES, Mr. and Mrs. WILLIAM PARRISH, 976 Arapahoe, (Tel. DUnkirk 8136)
——— Member California, Jonathan, Flintridge Country and Los Angeles Athletic Clubs.
——— Miss SALLY E; Miss DOROTHY; Mr. ALLERTON H. and Mr. LAWRENCE
——— JEFFRIES.
JENKINS, Mr. and Mrs. JOHN J., 721 N. Camden Drive, Beverly Hills (OXford 6730)
——— Member Jonathan; Los Angeles Athletic; Uplifters; Brentwood Country; Southern
——— California Yacht, and Chemists (New York) Clubs and Sons of American Revolution
JENKINS, Mr. and Mrs. WILL ALMON, 1927 La Salle Av. (Tel. ROchester 3803)
JENNINGS, Mr. and Mrs. ROBERT P., 4170 Glen Alpine Drive. (Tel. GArfield 4224.)
JESBERG, Mr. and Mrs. PAUL A., 932 Fourth Av. (Tel. ROchester 1613)
——— Member Los Angeles Country, and Los Angeles Athletic Clubs
JESS, Mr. and Mrs. GEORGE B., 2153 S. Harvard Blvd. (Tel. ROchester 5546.)
JESS, Mrs. GRACE WOOD, 2360 West 22nd St. (Tel. ROchester 8975)
——— Member Dominant Club (Los Angeles.)
JEVNE, Mr. and Mrs. JACK A., 615 Hillcrest Drive, Beverly Hills, Cal. (OXford 3556.)
JEWETT, Mr. and Mrs. W. KENNON, 1201 Arden Road, Pasadena, Cal. (Tel. Wake-
———field 6085)
———Mr. member Midwick Country, Valley Hunt. Annadale Golf and Overland Clubs.
———Mrs. member Women's Athletic Club of Los Angeles.
JOHNSON, Mr. and Mrs. CEDRIC E., 363 S. Occidental Blvd. (Tel. DUnkirk 2834.)
JOHNSON, Mrs. EDWARD P. (Florence) 833 West 28th St. (Tel. BEacon 5413)
JOHNSON, Mr. and Mrs. FREDERICK O., 1005 West 28th St. (Tel. Beacon 3724.)
JOHNSON, Mr. and Mrs. FREDERICK WARREN, 1839 Spruce., So. Pasadena. (Tel. Eliot 1764)
JOHNSON, Mr. and Mrs. JAMES W., 912 South Westlake Av., (Tel. 5-2632)
——— Mr. member California Country Club; Sons of Revolution, and Amer. Institute of Engineers
——— Mrs. member Ebell Club of Los Angeles; Daughters of Revolution; Daughters of Founders
——— and Patriots, and Americans of Royal Descent
JOHNSON, Dr. and Mrs. MILBANK, 600 Burleigh, Pasadena, Cal. (Tel. Colorado 3569)
JOHNSON, Mr. and Mrs. MILO F., 1053 S. Norton Av. (Tel. ORegon 6123)
——— Mr. member Wilshire Country Club
JOHNSON, Mr. PARLEY M., 749 Garland Av. (Tel. 5-2236)
JOHNSON, Mr. and Mrs. REGINALD D., 1380 Lombardy Road Pasadena (Colorado 88435.)

LOS ANGELES LIST

JOHNSON Mr. and Mrs. SPURGEON FREDERIC 2140 W. 21st St. (ROchester 4557)
JOHNSTONE, Mr. and Mrs. CHARLES H., 2059 Watsonia Terrace (Tel. GRanite 3017.)
JOHNSTONE, Mrs. KATE ALLERTON, 703 S. Pasadena Av., Pasadena (Wakefield 2048.)
————Summer Home "The Folly," Hamilton, Essex County, Massachusetts.
————Mrs. member Women's Athletic (L. A.), Los Angeles Country, Beach Club
————(Santa Monica), Annandale Golf, Flintridge Riding, Woman's National Repub-
————lican, Essex County Country (Brookline, Mass.), Garden City (Long Island),
————and Jekyl Island Club (Georgia)
————Mr. ALLERTON JOHNSTONE and Mr. VANDERBURGH JOHNSTONE
JONES, Mr. and Mrs. ADDISON B., 524 S. Harvard Blvd. (Tel. WAshington 8087)
JONES, Dr and Mrs. A HALDEN, 11868 West 27th St. (Tel. BEacon 5347.)
JONES, Mr. and Mrs. COLCOCK, 102 S. Occidental Blvd. (Tel. WAshington 2591)
———— Member California Club.
JONES, Dr. and Mrs. CARROLL WELBORN 119 S. Vendome Av. (Tel. DUnkirk 7081.)
JONES, Mrs. CUMMINS B., 21 Berkeley Square (Tel. ROchester 2708.)
JONES, Mr. and Mrs. DON PERCIVAL, 2957 S. Harvard Blvd. (Tel. ROchester 5915.)
JONES, Dr. and Mrs. EDWARD D., 334 S. Rimpau Blvd. (Tel. ORegon 1527)
———— Office: 411 Bank of Italy Bldg., 501 West 7th, Los Angeles, (Tel. TUcker 4541)
———— Mr. member California and Los Angeles Athletic Clubs
———— Mrs. member Ebell Club of Los Angeles
JONES, Dr. and Mrs. ELLIS W., 3921 West 7th. (Tel. WAshington 3382)
———— Office: Medical Office Bldg., Los Angeles, (Tel. TRinity 1407)
———— Dr. member California; Los Angeles Country and Wilshire Country Clubs
JONES, Mr. and Mrs. FRANK D., 926.) S. Kingsley Drive (Tel. DUnkirk 0231.)
JONES, Mr. and Mrs. H. H., 1716 Colfax Av., South Minneapolis, Minn.
———— Mr. member Cuyamaca; San Diego Country; University (Chicago) and Minneapolis Clubs
———— Miss CATHERINE E. JONES, and Miss HARRIET H. JONES
———— Mr. GILBERT VAN DUYN JONES
JONES, Dr. and Mrs. ISAAC HAMPSHUR, 515 S. Rimpau Blvd. (Tel. WHitney 6112)
———— Dr. member California; Wilshire Country; Valley Hunt (Pasadena); University (L. A.);
———— The Beach Club (Santa Monica), and Lincoln Club
———— Master S. AUSTIN JONES
JONES, Mrs. JOHN TAYLOR (Ida) 2637 Portland Av. (Tel. BEacon 3761)
JONES, Mr. and Mrs. MATTISON BOYD, (Glendale, Cal.) "Bel-Air", 727 Kenneth Road.
———— (Tel. Glendale 367) Summer Home 2142 Hermosa Av., Hermosa Beach, Cal.
———— Member University, Glendale Musical, Surf and Sand, Sunset Canyon Country,
———— and Glendale Woman's Matinee Musical Clubs.
———— Miss LILLIAN WINIFRED JONES.
JONES, Mr. and Mrs. ROBERT F., 533 S. Harvard Blvd. (Tel. WAshington 2688)
———— Member Friday Morning Club, Los Angeles.
———— Miss MATILDA T. JONES.
JONES, Mr. and Mrs. W. DONELSON, 353 Anita Dr., Pasadena, Cal. (Wakefield 2508)
————Mr. member Los Angeles Athletic, Los Angeles City and Masonic Club of L. A.
————Miss MARGARET HELEN JONES and Masters MYERS JONES and Master
————LUNSFORD JONES
JORDAN, Mr. and Mrs. GEORGE W., 3012 South Vermont Av., (Tel. BEacon 2497)
———— Member Friday Morning and Ebell Clubs of Los Angeles.
———— Mr. WAYNE E. JORDAN.
JOSEPHS, Dr. and Mrs. LOUIS (Nell Lockwood) 827 S. Mariposa Av. (Tel. DRexel 2609)
————Miss JANE JOSEPHS (Junior)
————Mr. member Los Angeles Athletic Club and "Uplifters"
JOYCE, Mr. and Mrs. WILLIAM B., Sr., 1004 Elden Way, Beverly Hills. (Tel. OXford 6534)
———— Mr. member Metropolitan (New York); Recess (New York); Nassau (New York);
———— California (Los Angeles), and Los Angeles Country Clubs
———— Mr. MORTON DEAN JOYCE, 1004 Elden Way, Beverly Hills, Cal., (Tel. 559-174)
JOYCE, Mr. and Mrs. WILLIAM B. Jr., 611 S. Lucerne Blvd. (Tel. WHitney 6131)
JUDAH, Mr. and Mrs. EDWARD G., 327 S. Highland Av. (Tel. WHitney 3431)
JUDAH, Mr. and Mrs. GELSTON C., 1203 Browning Blvd., (Tel. MAin 1799)
JUDY, Mr. CLINTON K., 1350 San Marino, Pasadena, Cal. (Tel. Terrace 6554)
———— Member University Club (Pasadena) and Bacheldors Club (Los Angeles)
JUMP, Mr. and Mrs. JAMES W., 2532 Van Buren Place. (Tel. ROchester 5463)
KANE, Mr. and Mrs. ARTHUR G., 716 N. Alpine Drive, Beverly Hills, (OXford 7432.)
KANNE, Mr. and Mrs. FRANK J., 1152 S. Highland Av. (Tel. WHitney 2431.)
KANST, Mr. and Mrs. JOHN FREDERICK, 6182 Mulholland Highway, Hollywoodlands, Los Angeles
————Miss GLADYS KANST and Miss JANNETTE KANST. (Tel. HEmpstead 5321)
————Mr. member Los Angeles Athletic, Kiwanis, Gamut and Artland Clubs of L. A.
———— Mrs. member The Ebell Club of Los Angeles

LOS ANGELES LIST

KARNES, Mr. and Mrs. WILLIAM LEE, 624 S. Arden Blvd. (Tel. WHitney 4528)
KAYS, Mr. and Mrs. JOHN WALTER, 90 Fremont Place. (Tel. WHitney 8338.)
KEEFE, Mr. and Mrs. HARRY C., 355 S. Plymonuth Blvd. (Tel. WHitney 0717.)
KEELER, Mr. and Mrs. FRED E., 2000 N. La Brea Terrace (Tel. GRanite 7897.)
KEELEY, Mr. and Mrs. MILTON R., 532 S. Van Ness Av. (Tel. WAshington 5435.)
KEENEY, Dr. and Mrs. MADISON J., 1205 S. St. Andrews Place (Tel. EMpire 7714.)
KEGLEY, Mr. and Mrs. CHARLES H., 349 S. Virgil. (Tel. FItzroy 2259)
KEIM, Mr. and Mrs. T. BEVERLY Jr., 144 N. Mansfield Av. (Tel. ORegon 8432)
——— Miss ELIABETH MORRIS C. KEIM and Mr. T. BEVERLY KEIM III
KEITH, Dr. and Mrs. JOHN T., 4032 Wilshire Blvd. (Tel. Fitzroy 2623.)
KELLER, Mr. and Mrs. AUGUST K., 5033 Maplewood Av., (Tel. HOlly 8800)
——— Mr. member California Country; Encino Country and Los Angeles Athletic Clubs
——— Mrs. member Women's Athletic Club of Los Angeles
KELLER, Mr. and Mrs. HENRY WORKMAN, 20 St. James Park. (Tel. ATlantic 0730)
KELLER, Mr. and Mrs. WILL E., 543 Shatto Place, (Tel. DUnkirk 2178)
——— Mr. member Los Angeles Country; California; The Beach and L. A. Athletic Clubs
KELLOGG, Mr. and Mrs. CHANDLER, 3033 Hermosa Av., Hermosa Beach, (Redondo 5294)
KELLOGG, Dr. and Mrs. EDWARD, 730 S. Kinglsey Dr. (Tel. DUnkirk 0493)
——— Member Los Angeles Country, Los Angeles Athletic, Southern California Athletic
——— & Country, The Beach, Southern Caliofrnia Automobile, Malibou Lake, Delavan
——— (Wisconsin) Country Clubs and Sons of the Revolution.
——— Miss RUTH KELLOGG, Hershey Arms Apts.
KELLOGG, Mr. and Mrs. FREDERICK W., 145 E. Mariposa, Altadena, Cal. (Sterling 2112)
——— Mr. member Annandale Golf; Valley Hunt and Flintridge Country Clubs
KELLOGG, Mr. and Mrs. GILES V., 321 North Arden Blvd., (Tel. HOlly 1706)
——— Mr. member Los Angeles Athletic and The Beach (Santa Monica) Clubs
KELSEY, Mr. and Mrs. FRANK M., 2703 Portland. (Tel. Beacon 3722.)
KELSO, Mr. and Mrs. THOMAS P., 1340 Cresent Heights Blvd. (Tel. HEmpstead 1056.)
KEMP, Mr. and Mrs. A. NESBITT, 2009 La Mesa Drive, Santa Monica, Cal. (Tel. 25250.)
——— Mr. member California; Midwick Country; Los Angeles Country and University Clubs
———Mr. HALEY NESBITT KEMP
KEMP, Mr. and Mrs. JOHN W., 2115 S. Hobart Blvd. (Tel. ROchester 1995)
KENDALL, Mr. and Mrs. B. O. (Belle R.) 1101 Linda Vista Av., Pasadena, Cal. (Colo-
———rado 4041)
———Mr. JACKSON W. KENDALL and Mr. B. O. KENDALL Jr. (Colorado 4041)
———Mr. member Annandale Golf, Pasadena Golf, Tuna, California Yacht, L. A.
———Yacht, Catalina Island Yacht, Los Angeles Athletic, Los Patos Gun and Over-
———land Clubs.
———Mrs. member Pasadena Shakespeare Club.
KENFIELD ,Mr. and Mrs. FRED STANDISH, 795 S. Oak Knoll, Pasadena (Terrace 3747)
——— Mr. member Annandale Golf; Valley Hunt (Pasadena); Flintridge Riding and Los
——— Angeles Athletic Clubs, (Tel. Fair Oaks 3747)
KENNEDY, Mr. and Mrs. FRANK L., 225 N. Wilton Place (Tel. HEmpstead 4657.)
KENNEDY, Mr. and Mrs. JAMES D., 419 N. Highland Av. (Tel WHitney 0308)
KENNEDY, Mr. and Mrs. PHILIP B., 91 Fremont Place. (Tel. ORegon 6716.)
KENNEDY, Mr. and Mrs. S. M. (Alhambra, Cal.) 1225 N. Granada Av., (Tel. Alhambra 571-W)
——— Vice-President Southern California Edison Co., Los Angeles, Cal.
——— Member California (Los Angeles) and Sunset Canyon Country Clubs
KENNEDY, Mr. and Mrs. WARREN C., 620 S. Ardmore Av. (Tel. WAshington 9201.)
KENNEDY, Mr. and Mrs. WILLIAM, 1189 W. 37th. Place. (Tel. Beacon 3622.)
KENNEDY Mr. and Mrs. WILLIAM H., 140 S. Mansfield Av. (Tel. ORegon 3828)
——— Mr. WILLIAM H. KENNEDY Jr.
KENT, Mr. and Mrs. CHARLES SUMNER,
——— Summer Residence 3817 Ocean Front, Venice, Cal.
——— Mr. member California; Uplifters, and Los Angeles Athletic Clubs; also Phoenix Country
——— Club and Anyma Club of Phoenix, Arizona
——— Mrs. member The Ebell Club of Los Angeles and Friday Morning Club
KERCKHOFF, Mr. and Mrs. HERMAN H., 1325 West Adams, (Tel. BEacon 1241)
——— Mr. member California Club. Mrs. member Friday Morning Club of Los Angeles
——— Mr. HERMAN H. KERCKHOFF Jr.
KERCKHOFF, Mr. and Mrs. STEPHENS, 1325 West Adams. (Tel. Beacon 1241.)
——— Member California, Hollywood Country, Midwick Country, Women's Athletic
———and Friday Morning Clubs.
KERCKHOFF, Mr. and Mrs. WILLIAM G., 734 West Adams, (Tel. BEacon 5001)
——— Mr. member California; Midwick Country; Los Angeles Country; Crags Country; Los
——— Angeles Athletic; Pacific-Union, (S. F.), Bohemian, (S. F.) and Bolsa Chica Gun Club
——— Mrs. member Friday Morning; Women's Athletic and Three Arts Clubs

LOS ANGELES LIST

KERR, Mr. and Mrs. J. A. H., 426 South Kingsley Drive. (Tel. WAshington 6330)
KEYES, Mr. and Mrs. ASA, 305 East Av. 31. (Tel. Capitol 3986.)
KICE, Mr. and Mrs. HUGH MILLER, 7 533 S. Muirfield Road. (Tel. WHitney 5826.)
KING, Dr. and Mrs. JOSEPH M., 1221 S. Lake. (Tel. 5-5351)
KING, Mr. and Mrs. ROY B., 850 S. Windsor Blvd. (Tel. WHitney 8736.)
KING, Mr. WARREN W., Miss LENORE H. KING, 3418 N. Broadway. (Tel. CApitol 2622)
KINGSBAKER, Mrs. THEODORE (Amelia T.) 425 S. Plymouth. (Tel. WHitney 7835)
KIRKLEY, Dr. and Mrs. CYRUS A., 432 South Serrano Av. (Tel. WAshington 6146)
——— Miss ELLA and Miss FLORENCE KIRKLEY.
KIRKLEY, Mr. and Mrs. RICHARD W., 1003 Rexford Drive, Beverly Hills, Cal., (Tel. OXford 6356)
——— Mr. member Los Angeles Country and University Clubs
——— GARNER, Mrs. MARY CALL, member Women's Athletic Club of Los Angeles
KIRKPATRICK, Dr. and Mrs. JOHN L., 1723 N. Kenmore Av (Tel. 596-927.)
KIRKPATRICK, Dr. and Mrs. JOSEPH H., 1534 Second Av. (Tel. ROchester 4176 & 8169)
KISLINGBURY, Mrs. GEORGE, 943 North Ardmore Av. (Tel. HEmpstead 3394)
KISLINGBURY, Mr. FRANKLIN E., 1012 N. Berendo Av. (Tel. OLympia 3726)
KLAMP, Mr. and Mrs. FREDERICK, 1820 Vista St., (Tel. GRanite 7214)
KLEIN, Mr. and Mrs. JOHN E., 255 S. Coronado Av. (Tel. DUnkirk 2152)
KLOKKE Mr. and Mrs. KARL CHRISTIAN, 2251 Hill Drive. (Tel. ALbany 2630)
———Mr. member California Club of Los Angeles and Cerritos Gun Club.
KNORPP, Mr. and Mrs. JOHN L., 516 S. Normmandie Av. (Tel. DUnkirk 6211.)
KNORPP, Mr. and Mrs. ROGER A., 226 N. Gower St. (Tel. HOlly 7517.)
KNOWLTON, Mr. and Mrs. WILLIS T., 1632 S. Van Ness Av. (Tel. EMpire 1447)
KNOX, Mr. and Mrs. DE WITT, 984 S. Wilton Place (Tel. EMpire 9911.)
KOEPFLI, Mr. and Mrs. JOSEPH O., 342 South Mariposa Av. (Tel. WAshington 3783)
KOLLOCK, Mr. and Mrs. WILLIAM GREGG, 971 South Gramercy Place. (Tel. ROchester 1579)
——— Mr. member California; Wilshire Country; L. A. Athletic and The Beach Clubs
——— NELSON, Miss CARRIE, 971 South Gramercy Place, (Tel. 7-1341)
KOONS, Mr. and Mrs. DONALD EARL, 1320 Victoria Av. (Tel. ORegon 0169.)
KOONS, Dr. and Mrs. HENRY HAYNES, 1132 South Lake St. (Tel. 557-995.)
——— Member University, Los Angeles Athletic, Hollywood Country, California Yacht
——— Women's Athletic, Friday Morning and Women's City Clubs.
KRESS, Dr. and Mrs. GEORGE H., Uplifters Ranch, Santa Monica, Cal. (Tel. S. M. 21860)
——— Dr. member University; Los Angeles Country; Los Angeles Athletic and Uplifters Clubs
KUHRTS, Mr. and Mrs. GEORGE J., 2361 Hollridge Drive. (Tel. HEmpstead 1839)
KURTZ, Dr. and Mrs. CARL, 620 S. Rossmore Av. (Tel. ORegon 8325.)
LAACK, Mr. and Mrs. ARTHUR H., 209 South Kingsley Drive. (Tel. WAshington 6137)
——— Mr. member Los Angeles Country; L. A. Athletic; Uplifters and Newport Harbor
——— Yacht Clubs
LA BONTE, Mr. and Mrs. JULIUS J., 340 South Arden Blvd. (Tel. WHitney 7426)
——— Mr. member Wilshire Country; Los Angeles Athletic, and Brentwood Country Clubs
——— Mrs. member Woman's Club of Hollywood, Los Angeles
——— LA BONTE, Miss CHARLOTTE
——— LEITELT, Miss ROSETTA
LACY, Mr. and Mrs. RICHARD H., Garfield & Oak, South Pasadena, Cal. (ELiot 2002)
LACY, Mr. and Mrs. WILLIAM, 403 Muirfield Road. (Tel. WHitney 5627)
LANG, Mr. and Mrs. FRED SELWYN 640 S. Bixel (Tel. VAn Dike 1605.)
LANGDON, Dr. and Mrs. FREDERICK S., 139 N. La Pere Drive. (Tel. OXford 1766.)
LANNON, Mr. and Mrs. EDWARD T. (Coronado, Cal.) 638 Pomona Av., (Tel. Coronado 500-W)
——— Mr. member University (San Diego) and Coronado Country Clubs
LANTERMAN, Mr. and Mrs. FRANK D., La Canada, Los Angeles Co, Cal. (Colorado 6215)
——— P. O. Address RD No. 4, Box 577, Pasadena, Cal., (Tel. Glendale 2048-R-3)
——— Mr. member Oakmont Country and Surf & Sand Clubs
——— Mrs. member Friday Morning (Los Angeles) and Thursday Morning Clubs
——— Miss HARRIETT LANTERMAN and Miss LULU LANTERMAN, (Tel. Glendale 2048-R-3)
LASWELL, Mr. and Mrs. ROGER BEECHER, 414 S. Windsor Blvd. (Tel. WHitney 8132.)
——— Mr. member Los Angeles Country; Wilshire Country; L. A. Athletic and Jonathan Clubs
——— Miss VIRGINIA BELLE LASWELL
———Mr. and Mrs. ROGER B. LASWELL
LATHAM, Mr and Mrs EVERETT B 2430 Laurel Canyon Road Hollywood (GLadstone 4776
LATHROP, Mr. and Mrs. CHARLES GILLETT, 500 Lockhaven, Pasadena (Wakefield 3709)
———office 100 East Colorado, Pasadena. (Tel. Fair Oaks 43) res. (Wakefield 3709)
——— Mr. member Midwick Country; Annandale Golf; Valley Hunt and Flintridge Riding Clubs
———Pasadena Athletic and Country of Pasadena and Montecito Country Club, etc.
LATHROP, Mr. and Mrs. HAROLD E., Alexandria Hotel, 210 W. 5th (Tel. MUtual 0171)
LAUBERSHEIMER, Mr. and Mrs. DANIEL H., 137 E. Av. 43. (Tel. GArfield 4233).

LAUBERSHEIMER, Dr. and Mrs. GEORGE A., 133 E. Av. 43. (Tel. GArfield 4223)
LAUGHLIN, Mrs. EDWARDS, New York City, N. Y., or 666 W. 28th, L. A. (ATlantic 7634)
——— Mrs. member Women's Athletic; Friday Morning; The Beach; The Writers, and Women's
——— University Clubs
———Mr. HOMER LAUGHLIN III (Art Students League, New York, N. Y.)
LAWLER, Mr. and Mrs. OSCAR, 916 Crescent, Beverly Hills. (Tel. OXford 6624)
LAWYER, Mr. and Mrs. JAY, 332 South Kingsley Drive. (Tel. WAshington 6327)
——— Mr. member Los Angeles Country; Jonathan and Palos Verdes Golf Clubs
——— Miss JEAN LAWYER and Miss MARION LAWYER
LAZARD, Dr. and Mrs. EDMOND M., 547 S. Kingsley Drive. (Tel. WAshington 2585.)
LEAF, Mr. and Mrs. ERLE M., 831 Fifth Av. (Tel. WHitney 4971)
——— Mr. member California (Los Angeles); Los Angeles Country; University (Los Angeles)
——— California Yacht, and Virginia Country Clubs
——— Mrs. member Ebell Club of Los Angeles
——— Miss HARRIET LEAF and Mr. GORDON LEAF
LE DOUX, Dr. JOSEPH A., 275 Muirfield Road. (Tel. WHitney 5328.)
LEE, Mrs. BRADNER W., 690 S. Berendo. (Tel. WAshington 3201)
LEE, Mr. and Mrs. BRADNER WELLS, Jr., 587 N. Wilcox. (Tel. GRanit 0394)
LEE, Mr. and Mrs. HENRY CARLTON, 1201 Old Mill Road, Pasadena, (Wakefield 6391.)
——— Member California. Los Angeles Country, Midwick Country, Crags Country, The
——— Beach and Cerritos Gun Clubs also Bohemian Club (San Francisco.)
LEE, Mr. and Mrs. KENYON F., 341 S. Harvard Blvd. (Tel. WAshington 8583)
LEE, Mrs. THOMAS (Margaret), 6233 Santa Monica Blvd. (Tel. Holly 2183.)
LEEDS, Mr. and Mrs. WALTER R., 14 Berkeley Square. (Tel. ROchester 1190)
LEFFERTS, Mr. and Mrs. DWIGHT CHAPIN, (Redlands, Cal.) 820 West Highland Av.
——— Member Redlands Country, Redlands University and Newport Harbor Yacht
——— Clubs. (Tel. Redlands Main 784.)
LEFFINGWELL, Rev. and Mrs. CHARLES W. (D. D. and L. L. D.) 600 San Rafael Av. Pasadena
——— P. O. Box 533 Pasadena, Cal. (Tel. Colorado 5764.)
——— Member Valley Hunt and University Clubs of Pasadena. (Tel. Colorado 5764.)
——— Miss MARION LEFFINGWELL, (Tel. Colorado 5764)
LEFFINGWELL, Mr. and Mrs. CHARLES W. Jr., 500 La Loma Rd. Pasadena (Colorado 2140)
LEHMAN, Mr. and Mrs. CHARLES J., 761 South Catalina Av., (Tel. DRexel 7109)
——— Mr. member Wilshire Country; Jonathan, and California Yacht Clubs
——— Miss ROWENA C. LEHMAN
LEHR, Mr. and Mrs. ABRAHAM, 616 South Kingsley Drive. (Tel. WAshington 3987)
——— Member The Writers and The Beach Clubs.
LEIMERT, Mr. and Mrs. WALTER H., 251 S. Muirfield Road. (Tel. WHitney 1243)
——— Mr. member Midwick Country; San Francisco Golf and Country and Bohemian (S. F.) Clubs
LENZ, Mr. and Mrs. ED[illegible] H., 269 S. Canon Rd., Beverly Hills, Cal. (OXford 4027)
——— Mr. member Los Angeles Athletic; The Bach, and Rancho Golf Clubs
——— Miss MARJORIE ALICE LENZ
LEONARD, Mr. and Mrs. ALLAN LANGDON, 1829 S. St. Andrews Pl. (Tel. ROchester 3307)
——— Member University and Western Ave. Golf Clubs.
LEONARD, Mr. and Mrs. FREDERICK GRAY, 1617 Poinsettia Place, (Tel. GRanite 3507)
——— Mr. member Wilshire Country; L. A. Athletic; Hollywood Athletic; The Writers Clubs
——— Miss CHARLOTTE LEONARD and Miss MARJORIE LEONARD
LEONARD, Mr. and Mrs. ROBERT L., 2033 Monterey, S. Pasadena, Cal. (Tel. Eliot 1114)
———Mr. member California Club, University, Midwick Country and Flintridge Rid-
———ing Clubs.
LETTEAU, Mr. and Mrs. GEORGE H., 132 Fremont Place. (Tel. WHitney 8436.)
LETTS, Mr. and Mrs. ARTHUR Jr., Beverly Hills, Los Angeles Co., Cal.
LEVI, Mr. and Mrs. HERMAN, 638 S. Irving. (Tel. WHitney 4322)
LEWIS, Mr. and Mrs. CYRUS BENTLEY, 2140 West 20th St. (Tel. ROchester 5354.)
LEWIS, Mr. and Mrs. EARL V., 2705 Orchard Ov., (Tel. BEacon 1445)
———Mr. member The Beach Club (Santa Monica) and Riviera Golf Club.
———Miss BARBARA LEWIS and Miss MARIAN LEWIS
LEWIS, Mr. and Mrs. FRANK EARLE, 2265 West 22nd St. (Tel. EMpire 4390.)
LEWIS, Mr. and Mrs. FRED B., 1754 Camino Palmero (Tel. GRanite 1954.)
LEWIS, Mrs. JOSEPH A., (Harriot Evans), 2311 Juliet (Tel. BEacon 7062)
——— Mr. JOSEPH A. LEWIS Jr.
LEWIS, Mrs. MARGARET COONS, 2523-8th Av., (Tel. EMpire 6753)
——— COONS, Mr. and Mrs. SAMUEL PETTIT, 2523-8th Av., (Tel. EMpire 6753)
LEWIS, Mr. and Mrs. ALDEN PARKER, 1048 Meadowbrook Av. (Tel. WHitney 1214.)
LEWIS, Dr. and Mrs. EUGENE R., 658 S. Bronson Av. (Tel. Fitzroy 0100.)
LEWIS, Mr. and Mrs. HAROLD L., 1124 L., 1124 West Seventh St. (Tel. TRinity 4111.)
LEWIS, Mr. and Mrs. MELVIN H., 1919 South Western Av. (Tel. ROchester 4835)
——— Office: Citizens National Bank Bldg., 453 S. Spring, (Tel. TRinity 2721)
——— Mr. member California (Los Angeles) and Los Angeles Athletic Clubs

LOS ANGELES LIST

LICHTENBERGER, Mr. and Mrs. LOUIS, 3701 West Adams, (Tel. EMpire 8115)
——— Mr. member Los Angeles Country; Los Angeles Athletic, and Jonathan Clubs
LICKLEY, Mr. and Mrs. ERNEST J.,
——— Mr. member California Country. Mrs. member Friday Morning Club of Los Angeles
LIEB, Mr. JAMES, Manager California Club, 5th and Hill.
LINDBLADE, Mr. and Mrs. CHARLES E., 3260 Club Dr., Culver City, Cal. (Culver C. 4520)
——— Mr. member California Country and Los Angeles Athletic Clubs, (Tel. Culver City, 761-272)
LINDLEY, Mr. and Mrs. PHILO L., 608 South Wilton Place, (Tel. Fitzroy 0138)
——— Mr. member Los Angeles Country; Los Angeles Athletic and The Beach Clubs
LINDLEY, Mrs. WALTER, 2007 S. Figueroa. (Tel. 288-656.)
LINDSAY, Mr. and Mrs. LYCURGUS, 1504 S. Manhattan. (Tel. EMpire 0669)
LINNARD, Mr. and Mrs. D. M. (Pasadena, Cal.), 880 S. Madison Ave. (Fair Oaks 2667.)
LINTON, Mr. and Mrs. ROBERT, The Devonshire. (Tel. DUnkirk 1935)
———Miss ELEANOR LINTON, The Devonshire, 517½ S. Carondelet (Tel. Dun-
———kirk 1935)
———Mr. member California Club (L. A.), and Wilshire Country Club.
LIPPINCOTT, Mr. and Mrs. CHARLES H., 1853 North Harvard Blvd. (Tel. GRanit 2269)
LIPPINCOTT, Mr. and Mrs. JOSEPH BARLOW, 1256 W. Adams. (Tel. Beacon 5652.)
LISK, Mr and Mrs. ANSON, Doheny Ranch, Beverly Hills, Cal. (Tel. OXford 0422)
——— Miss LAURA A. and Mr. ANSON LISK Jr.
———Mr. member California Club (L. A.) Lakeside Golf Club and The Beach Club.
LIST, Mr. and Mrs. RICHARD D., 1991 West 54th St. (Tel. UNiversity 6842)
LLEWELLYN, Mr. and Mrs. DAVID EDGAR, 335 Muirfield Road. (Tel. WHitney 7228)
———Miss VIRGINIA LLEWELLYN and Miss DOROTHY LLEWELYN
———Mr. member California (L. A.) Los Angeles Country; Midwick Country; L. A.
———Athletic, Casa del Mar (Santa Monica) and Westport Beach Clubs.
———Mrs. member Ebell of Los Angeles and Women's Athletic Clubs.
LLEWELLYN, Mr. REESE, 7 Berkeley Square (Tel. ROchester 4466)
LLEWELLYN, Mr. WILLIAM, 7 Berkeley Square, (Tel. ROchester 4466.)
LLOYD, Mr. and Mrs. RALPH B., 694 S. Hobart Blvd. (Tel. Fitzroy 0429.)
LOBDELL, Mr. and Mrs. J. KARL, 601 N. Beverly Drive Beverly Hills (OXford 4632.)
LOBINGIER, Dr. and Mrs. ANDREW STEWART, 511 S. Westmoreland Av., (Tel. DUnkirk 2038)
——— Dr. member California Club; Wilshire Country, and Bohemian Club (San Francisco); Casa
——— Del Mar Club and Equestrian Club
LOCKWOOD, Dr. and Mrs. CHARLES D., 295 Markham Pl., Pasadena, Cal. (Wakefield 6284)
——— Dr. member Annandale Golf; University (Pasadena), and Valley Hunt Clubs
LOCKWOOD, Mr. and Mrs. HANFORD NICHOLS, 230 Palmetto Dr., Pasadena (Terrace 2864)
———Miss ISABEL W. LOCKWOOD, 230 Palmetto Drive, Pasadena, Cal.
———Mr. member Valley Hunt Club, and University Club of Pasadena
———Mrs. member Friday Morning Club of Los Angeles.
LOEB, Mr. and Mrs. ADRIEN, 2653 La Salle Av. (Tel. ROchester 2563)
LOGAN, Mr. and Mrs. DUDLEY L., 2339 Second Av. (Tel. EMpire 3974)
———Mr. member Southern California Athletic Club and Bel-Air Beach Club.
LONG, Mrs. GRANTLAND SEATON, 2600 Wilshire Blvd.
LONG, Mrs. GRANTLAND SEATON (Electra) 2600 Wilshire Blvd. (Tel. DRexel 4131)
LONG, Mr. and Mrs. LOUIS H. (Santa Barbara, Cal.) 435 E. Pedregosa (Tel. 1714.)
——— Member "The Strollers" and Garden Club of Santa Barbara and Montecito.
LONGSTREET, Mrs. MARY WILCOX, Paris, France or 2715 S. Hoover (Tel. BEacon 4944)
LONGYEAR, Mr. and Mrs. DOUGLAS M., 342 N. McCadden Place (Tel. ORegon 8427)
———Mr. member Clifornia, L. A. Country, University & Hollywood Athletic Clubs.
———Master DOUGLAS M. LONGYEAR Jr. and Master ALFRED BOYLE LONG-
———YEAR.
LONGYEAR, Mr. and Mrs. WILLIS D., 721 N. Beverly Dr., Beverly Hills (OXford 4846)
——— Mr. member California; Los Angeles Country, and Crags Country Club (of L. A.), and
——— Bohemian Club (San Francisco)
——— Miss GWENDOLYN LONGYEAR, (Tel. Beverly Hills)
LORD, Mr. and Mrs. CLIFFORD, 912 West 20th St. (Tel. ATlantic 0986.)
LOUIS, Mr. and Mrs. IRVIN C., (Venice, Cal.) 3815 Ocean Front. (Tel. 62799)
LOW, Mr. THOMAS F., 1244 S. Van Ness Av. (Tel. ROchester 1953)
——— Member California; Southern California Athletic and Country; Flintridge Country and
——— Rancho Country Clubs
LOWMAN, Dr. and Mrs. CHARLES LE ROY, 867 Victoria Av. (Tel. WHitney 7741)
——— Dr. member Brentwood Country and University Clubs
——— Mrs. member Friday Morning Club and Women's University Club of Los Angeles
LUCKENBACH, Mrs. JOHN, 2325 North Vermont Av. (Tel. 598-517)
LUKE, Mr. and Mrs. EDWIN C., 2525 Fifth Av. (Tel. EMpire 3048.)
LULL, Mr. and Mrs. LINFORD C., 2167 West 21st St. (Tel. ROchester 0856.)

LOS ANGELES LIST

LUTON, Mr. and Mrs. CECIL RANDOLPH, 647 S. Manhattan Place (Tel. FItzroy 0131)
——— Office: 902 National City Bank Bldg., Los Angeles, Cal.
———Mr. member Los Angeles Country Club; The Uplifters; Los Angeles Athletic.
———Colonial Wars and Sons of Revolution.
LYDAY, Mr. and Mrs. CHESTER S., 952 Third Av. (Tel. ROchester 5714)
——— Mr. member Los Angeles Country; California Country; Yosemite Mountain, and Los
——— Angeles Tennis Clubs
LYMAN, Mr. and Mrs. EDWARD D., 355 S. Windsor Blvd. (Tel. WHitney 5724.)
LYON, Mrs. H. R., 1341 Hillcrest Av. Pasadena, Cal. (Tel. Wakefield 5017.)
——— Summer home 2619 Lake Isles Blvd., Minneapolis, Minnesota
——— Member Annandale Golf; Valley Hunt, and San Gabriel Country Clubs
LYSTER, Dr. and Mrs. THEODORE C., 2641 N. Vermont Av. (Tel. OLympia 5429)
——— Office: 1920 Wilshire Blvd., (Tel. DRexel 8975)
——— Dr. member Wilshire Country; Los Angeles Athletic; Malibou Lake; New York Arts
——— Clubs and Army & Navy Club (Washington, D. C.)
——— Mr. WITHENBURY LYSTER
LYTLE, Mr. and Mrs. PAXTON L., 5253 West 21st St. (Tel. WHitney 7967.)
MABEE, Dr. and Mrs. WILLIAM E., 321 S. Van Ness Av. (Tel. WHtney 6824.)
MAC ADAM, Mr. and Mrs. JOHN M., 201 S. Lucerne Blvd. (Tel. WHitney 5264.)
MACBETH, Mr. and Mrs. ALEXANDER B., 201 S. Lorraine Blvd. (Tel. WHitney 8234)
——— Member California, Midwick Country, Los Angeles Country, Pacific Union, (S.F.)
——— Bohemian, (S. F.), and Friday Morning Clubs.
MACBETH, Mr. and Mrs. NORMAN, 243 S. Muirfield Rd (Tel. WHitney 5324)
MACOMBER, Mr. and Mrs. J. KINGSLEY, 24 St. James Park (Tel. ATlantic 9686)
MACDONALD, Mr. and Mrs. ALEXANDER, 1390 Ridgeway, Pasadena, Cal. (Wakefield 3534)
MAC DONALD, Mr. and Mrs. LLOYD M., 325 S. Plymouth Blvd. (Tel. ORegon 6619.)
MAC FARLAND, Mr. and Mrs. ARTHUR H., 1040 Longwood Av., La Brea (ORegon 9421)
MAC FARLAND, Mr. and Mrs. S. D., 969 San Pasqual, Pasadena, Cal. (Terrace 2054)
——— Mr. member Flintridge Country and Valley Hunt (Pasadena) Clubs
——— Miss GRACE MAC FARLAND and Mr. JOHN B. MAC FARLAND, (Tel. Fair Oaks 2054)
MAC GOWAN, Dr. and Mrs. GRANVILLE, 3726 West Adams (Tel. EMpire 7251)
——— Office: 527 West 7th St., Los Angeles,
——— Dr. member California; Los Angeles Country; Los Angeles Athletic; The Beach and Bolsa
——— Chica Gun Clubs
——— Miss ELEANOR MAC GOWAN
MACKAY, Mr. and Mrs. HENRY S. Jr., Flintridge, L. A. Co., Cal. (Tel. Terrace 4979)
——— Mr. member California; Flintridge Country; University (Los Angeles); California Yacht;
——— Newport Harbor Yacht; Catalina Island Yacht; Southland Sailing; Tuna; The Beach,
——— and Flintridge Riding Clubs
MACKENZIE, Dr. and Mrs. WILBUR W. 704 N Linden Drive Beverly Hills (OXford 3535)
MACKEY, Mr. and Mrs. CHARLES A., 1918 S. Harvard Blvd. (Tel. ROchester 4807.)
MAC KINNON, Mr. and Mrs. HECTOR DONALD (E. Afton Bradford) 517 Canon Drive
——— Beverly Hills, Cal. (Tel. OXford 4860)
——— Mr. member Los Angeles Country; Los Angeles Athletic and The Beach Clubs
——— Mrs. member The Beverly Hills Woman's Club
——— Mr. HECTOR DONALD MAC KINNON Jr., (Tel. 559-192)
MACLEISH, Dr. and Mrs. ARCHIBALD C., 3945 West 7th St. (Tel. WAshington 0586)
MACLEISH, Dr. and Mrs. ARCHIBALD L., 1117 Alta Loma Rd. (Tel. OXford 6656)
MACNEIL, Mrs. HUGH LIVINGSTONE (Louise) Biltmore Hotel, 515 S. Olive (FAber 1000)
——— Summer Home Azusa, Cal.
MACNEIL, Mr. and Mrs. SAYRE, Cambridge, Massachusetts.
——— Mr. member California and Los Angeles Athletic Clubs
——— Miss MARIA MACNELL; Master HUGH MACNELL, and Master JAMES MACNELL
MACOMBER, Mr. and Mrs. LAURENCE, 940 Arden Road, Pasadena, Cal. (Tel. Terrace 2451).
——— Mr. member Valley Hunt; Flintridge Country; University (Los Angeles); Virginia
——— Country (Long Beach Clubs. Sons of Revolution; Colonial Wars and Mayflower Society
——— Miss MARTHA MACOMBER; Mr. HAMPTON MACOMBER (Jrs.). (Tel. Fair Oaks 2451)
MAC PHERSON, Mr. and Mrs. FRANK H., San Gabriel, Cal. RFD 1, box 495 (Alhambra 3170)
MAC WATTERS, Mr. and Mrs. DAVID C., 639 S. Gramercy Place (Tel. DUnkirk 7280)
MACY, Miss GERTRUDE (Pasadena, Cal.) 78 N. Grand Av., (Tel. Colorado 5418)
——— Member Midwick Country; Valley Hunt and California Clubs
——— Miss LOUISE MACY
——— Miss LLOYD MACY
MAGAURAN, Mr. and Mrs. EDGAR C., 817 S. Alvarado (Tel. 5-4291)
——— Mrs. member Los Angeles Ebell, Hamilton Club and Republican Study Club.

LOS ANGELES LIST

MAGINNIS, Mr. and Mrs. FRANK ALMON, 128 S. Commonwealth Av. (WAshington 2954)
——— Summer Residence 626 The Strand, Hermosa Beach. (Tel. Hermosa 2128.)
——— Member California, Los Angeles Country, Los Angeles Athletic Clubs and "The
——— Family" (of San Francisco.)
——— Mrs. member Chicago Artists Assn., Le Cercle Francais, and Sigma Alpha
——— Iota Club.
——— Miss ALICE HARPHAM MAGINNIS (Junior.)
MAIER, Mr. and Mrs. EDWARD RICHARD, 2421 South Figueroa. (Tel. ATlantic 9645)
———Mr. member California Club (L. A.), Los Angeles Country, Annandale Coun-
———try (Pasadena), Jonathan, Westport Beach Clubs and Bohemian Club (S. F.)
———Mrs. member Women's Athletic Club of Los Angeles.
MAIER, Mr. and Mrs. SIMON, 345 S. St. Andrews Blvd. (Tel. WAshington 4724)
MANNING, Dr. and Mrs. EDWARD C., 5237 Royal Dr Eagle Rock, L. A. (ALbany 3334)
MANWARING, Mr. and Mrs. CLARENCE T., 814 Fifth Av. (Tel. Fitzroy 0620.)
MAPEL, Mr. and Mrs. JOHN W., 427 S. Manhattan Place (Tel. WAshington 3579.)
MARBLE, Mr. and Mrs. JOHN E. (South Pasadena, Cal.) 1313 Garfield Av., (Tel. Colorado 1974)
——— Mr. member California; Valley Hunt; University, and Flintridge Riding Clubs
——— Miss MIRIAM MARBLE and Mr. JOHN M. MARBLE, (Tel. Colorado 1974)
MARBLE, Mr. and Mrs. WILLIAM CAREY, 2045 Monterey Rd., S. Pasadena (Wakefield 3403)
——— Member University, Valley Hunt, Flintridge Riding, and Hlnt Clubs.
MARCHER, Mr and Mrs FRANK ALBION 146 Live Oak Huntington Park (DElaware 9876
MARKS, Mr. and Mrs. J. GLENN, 153 S. Gramercy Place. (Tel. HEmpstead 1256)
MARSH, Mr. and Mrs. RAY REEDER, 2651 Visscher Pl, Altadena Cal. (Niagara 3618.)
——— Mr. member Valley Hunt Club and Pasadena Golf Club
MARSH, Mr. and Mrs. ROBERT, Biltmore Hotel, 515 S. Olive (Tel. FAber 1000)
———or 2909 Strand, Hermosa Beach, L. A. Co., Cal. (Tel. Rendondo 7043)
——— Mr. member California; Midwick Country; Crags Country, and Bolsa Chica Gun Clubs
——— Mrs. member Ebell of Los Angeles and Friday Morning Clubs
——— Miss FLORENCE L. MARSH; Miss MARTHA J. MARSH, and Mr. ROBERT MARSH Jr.
MARSHALL, Mr. and Mrs. EDWIN JESSOP,
———Mr member California Club; Los Angeles Athletic & Bolsa Chica Gun Clubs
MARSHALL, Mr. and Mrs. MARCUS McLEMORE, 914 Schumacher Dr (Tel. ORegon 3826)
MARSHALL, Mr. and Mrs. IRA A., 4066 West 7th St., (Tel. Fitzroy 2625)
——— Mr. member Los Angeles Country; Los Angeles Athletic, and The Beach Clubs
MARSHALL, Mr. and Mrs. JOHN MURRAY, 286 W. Bellevue Dr., Pasadena (Terrace 0747)
———Mr. member California Club, Allendale Golf and Valley Hunt Clubs.
MARSHALL, Mr. and Mrs. SETH, H. 451 S. Ardmore Av. (Tel. WAshington 5439.)
MARSHALL, Mr. and Mrs. THOMAS B., 416 S. Alexandria Av. (Tel. WAshington 4127.)
MARSTON, Mr. and Mrs. EDGAR L., 454 S. Windsor Blvd. (Tel. ORegon 6519.)
MARTIN, Mr. and Mrs. ALBERT C., 712 S. Catalina (Tel. DRexel 1691.)
MARTIN, Mr. and Mrs. AUSTIN OLIVER, 252 S. Serrano Av. (Tel. WAshington 4223)
——— Master AUSTIN ARNOLD MARTIN & Master OLIVER HOUSTON MARTIN Jr.
——— Member University and Los Angeles Athletic Clubs.
MARTIN, Mr. and Mrs. EDGAR N., 2534 Eleventh Av. (Tel. EMpire 7360)
MARTIN, Dr. and Mrs. GEORGE HENRY, 250 S. Orange Grove Av. Pasadena, Cal.
———Dr. member University Club of Pasadena (Tel. Terrace 8148)
MARTIN, Mr. and Mrs. GEORGE R., 532 S. Bronson Av. (Tel DUnkirk 7589.)
MARTIN, Mr. and Mrs. HARRY LEE, 1225 S. Gramercy Place (Tel. ROchester 8273)
MARTIN, Mr. and Mrs. HENRY J., 327 S. Hobart Blvd. (Tel. WAshington 5445)
MARTIN, Mr. and Mrs. JAMES R., 456 South Arden Blvd. (Tel. WHitney 4420)
MARTIN, Mr. and Mrs. JOHN E., 602 N. Vermont Ave. (Tel. 594-307.)
MARTIN, Mr. and Mrs. NORMAN R., 1031 S. Wilton Place. (Tel. ROchester 7598.)
MARTIN, Mr. and Mrs. THEODORE, 2351 West 31st St. (Tel. ROchester 2226)
MARTYN, Dr. and Mrs. GEORGE, 222 S. Normandie Av. (Tel. WAshington 4722)
——— Dr. member California Club and Los Angeles Country Club
MASON, Mrs. DEAN, 340 Lafayette Park Place. (Tel. Dunkirk 2762.)
MASON, Mr. and Mrs. PIERRE D., 2100 Live Oak Drive (Tel. GRanit 0526)
———Mr. member Uplifters, L. A. Athletic and Southern California Athletic Clubs
———Mrs. member Friday Morning and Women's Athletic Clubs of Los Angeles.
MASSON, Mr. and Mrs. CHARLES M., 315 South Boyle Av. (Tel. ANgelus 6093)
——— Mr. member University Club of Los Angeles
MATTHEWS, Mr. and Mrs. ROBERT DAVID, 12 Berkeley Square. (Tel. ROchester 6153)
———Miss MARY CONSTANCE, Miss NATALIE and Master RICHARD DAVID
———MATTHEWS.
MATTISON, Dr. FITCH C. E., 295 West California, Pasadena, Cal. (Tel. Colorado 3057)
——— Member Los Angeles Athletic, Los Angeles University, Annandale, Valley Hunt,
———and Overland Clubs (of Pasadena) and Edgewater Club (Santa Monica)
——— BEHR, Mrs. BESS MATTISON, 295 West Califorian, Pasadena.

LOS ANGELES LIST

MAULDIN, Mr. and Mrs. JAMES L., 1326 South Gramercy Place. (Tel. ROchester 4958)
——— Mr. member California Country; Casa Del Mar, and Malibou Lak eClubs
——— Mr. JAMES L. MAULDIN Jr.
MAXON, Mr. and Mrs. CHARLES C., 600 South Ardmore Av. (Tel. WAshington 9512)
MAXSON Mr. HERBERT E. California Club, L. A. (Tel. VAn Dike 1391)
——— Mr. member California Club and California Country Club
MAY, Mr. and Mrs. WILLIAM F., (Pasadena, Cal.) 666 W. California, (Tel. Colorado 1842)
——— Mr. member Valley Hunt Club of Pasadena, Cal.
——— Miss MARJORIE MAY, 666 W. California, Pasadena, Cal., (Tel. Colorado 1842)
MAYNARD, Mr. REA E., California Club, 453 S. Hill, (Tel. VAndike 1391)
——— Member California; University, and San Gabriel Country Clubs
McADOO, Mr. and Mrs. WILLIAM G., 5 Berkeley Square. (Tel. EMpire 9159)
McALEER, Hon. and Mrs. OWEN, 3817 So. Main. (Tel. HUmboldt 4076)
McALLISTER, Mr. and Mrs. FRANK A., 1619 Curson Av., (Tel. 579-603.)
McARTHUR, Dr. and Mrs. WILLIAM T., 2025 S. Western Av. (Tel. EMpire 4730)
McBRIDE, Dr. and Mrs. JAMES H., 489 Bellefontaine, Pasadena, Cal. (Wakefield 1374.)
———Dr. member University Club and Valley Hunt Clubs.
——— Mrs. member Women's Athletic Club of L. A., and United Daughters of Confederacy
McBRIDE, Mrs. ROBERT YARNELL (Katherine A.), 5318 Sunset. (Tel. HEmpstead 5035)
McALISTER, Mrs. JAMES W., (Josephine) 644 S. Rimpau Blvd. (Te. WHitney 8725)
McALLISTER, Mr. and Mrs. FRANK A., 1619 Curzon Av. (Tel. GRanit 7309)
McCALLISTER, Mr. and Mrs. A. BRUCE, 1818 North Kenmore Av., (Tel. 599-322)
——— Mr. member Jonathan; Wilshire Country, and Malibou Lake Clubs
——— Mrs. member Hollywood Women's Club
McCARTHY, Mr. and Mrs. E. AVERY, 457 South Norton Av. (Tel. WHitney 7326)
——— Mr. member California; Midwick Country; Los Angeles Country Clubs (of Southern
——— California); Bohemian Club (of San Francisco)
——— Mrs. member Women's Athletic Club of Los Angeles
——— Mr. E. AVERY McCARTHY Jr., (At Lawrenceville School, N. J.)
——— Mr. JAMES HOWARD McARTHY
McCARTHY, Mr. and Mrs. J. HARVEY, 981 Elden Av., (Tel. DUnkirk 8104)
McCLUNG, Mr. and Mrs. STANLEY F., 956 S. Elden Av. (Tel. DRexel 7865.)
McCOLLUM, Dr. and Mrs. BEVERLY B., 76 Fremont Place. (Tel. WHitney 3637)
——— Office: 1052 West 6th St., Los Angeles, Cal., (Tel. TUcker 4566)
——— Dr. member Southern California and Country; Malibou Lake; Arrowhead Lake, and
——— Encino Country Clubs
——— Miss JESSAMINE McCOLLUM and Miss ELIZABETH McCOLLUM
McCOMB, Mr. and Mrs. MARSHALL F., 323 S. Alvarado. (Tel. 5-1184.)
McCONNELL, Mr. and Mrs. LEE A., 1701 Ogden Drive, (Tel. HEmpstead 7586)
McCOY, Dr. and Mrs. JAMES DAVID, 340 S. Lucerne Blvd. (Tel. WHitney 5248)
McCOY, Dr. and Mrs. JOHN RUSH, 210 N. Arden Blvd. (Tel. HOlly 6743)
McDANIEL, Mr. and Mrs. C. M., (Laura B.) 55 Ocean Av., Montecito, Santa Barbara County, Cal.
——— Mr. member Montecito Country, and La Cumbre Golf and Country Clubs
——— Mr. GENE WINANS McDANIEL, Montecito, Cal., (Tel. Santa Barbara 5077)
McDANIEL, Mr. and Mrs. IVAN G., 106 S. Fuller Av. (Tel. WHitney 8692.)
McDEARMOTT, Mr. and Mrs. ANDREW M., 1050 S. El Molino Av., Pasadena (Terrace 0141)
——— Mr. KENNETH McDEARMOTT
McFARLAND, Mrs. CHARLES H., 2659 Ellendale Place. (Tel. Beacon 5754.)
McFARLAND, Mr. and Mrs. CHARLES P., 704 Beverly Drive, Beverly Hills, Cal. (Tel.
———OXford 4820)
———Mr. member California, L. A. Athletic, L. A. Country and Beach Club, (Santa
———Monica)
McFARLAND, Mr. and Mrs. HUGH M., 1327 Oak Knoll, Pasadena, Cal. (Terrace 2342)
McFIE, Mr. and Mrs. LYMAN R., 1130 S. Arlington. (Tel. ROchester 1452)
McFIE, Mrs. WILLIAM T., (Elizabeth),1222 W. 29th. (Tel. Beacon 1390 and Beacon 1521.)
McGARRY, Mr. and Mrs. DANIEL F., 2214 Virginia Road (Tel. EMpire 4527.)
McGARRY, Mr. and Mrs. MICHAEL J., 2123 Estrella Av. (Tel. ATlantic 5621.)
McGEE, Mr. and Mrs. EDWARD W., 1012 Bonnie Brae. (Drexel 0684.)
McGEE, Mr .and Mrs. WILLLIAM M., 424 S. Windsor Blvd. (Tel. WHitney 4429.)
McGILVRAY, Mr. and Mrs. WALTER S., 804 Alpine Rd., Beverly Hills, Cal. (OXford 7325)
McGINNIS, Mr. and Mrs. FELIX S., 2209 Laguna, San Francisco, Cal. (Tel. Fillmore 22)
——— Mr. member California; Los Angeles Country and Jonathan Clubs
——— Mr. FELIX S. McGINNIS Jr., Mr. FRANK M. McGINNIS
——— Mr. CARL LEONARDT and Mr. EDWARD McGINNIS
McGRATH, Mr. and Mrs. T. FRANK, 5468 Tenth Av. (Tel. UNiversity 5561)

LOS ANGELES LIST

McKEE, Mr. and Mrs. HENRY STEWART, 434 S. Rimpau Blvd. (Tel. ORegon 0628)
——— Mr. member California; Midwick Country; Los Angeles Country, and The Beach Clubs
——— Mr. STEWART McKEE, 32 St. James Park, member The Beach Club of Santa Monica
———Mr. DONALD HAY McKEE, member Midwick Country and Los Angeles Ath-
———letic Clubs.
McKINLEY, Mrs. J. W. (Lillian E.) 508 West Adams (Tel. ATlantic 6927)
——— Mrs. member Women's Athletic Club of Los Angeles
——— Mr. J. WILFRED McKINLEY Jr., member California and University Clubs
McKINNIE, Mr. and Mrs. JAMES R., Jr., 74 Fremont Place (Tel. WHitney 7787.)
McLACHLIN, Mr. and Mrs. JOHN C., 705 S. Hudson Av. Pasadena, Cal. (Wakefield 2378)
——— Mr. member Annandale Golf and Valley Hunt Clubs
McLAUGHLIN, Mr. and Mrs. EDWARD H., 528 S. Van Nes Av. (Tel. WAshington 6542.)
McLAUGHLIN, Mr. and Mrs. EUGENE O., 2400 South Figueroa, (Tel. ATlantic 8742)
——— Mr. member California; Los Angeles Country; Bolsa Chica Gun, and Field & Tulle Clubs
——— Mrs. member Women's Athletic Club of Los Angeles
McMANUS, Mr. and Mrs. THOMAS H., 2207 Willetta Av. (Tel. GRanite 8951.)
McMILLAN, Mr. and Mrs. ALBBION STEELE, 3872 Third Av. (VErmont 0261)
———Summer Home, Brookdale, Santa Cruz County, Calif.
———Miss ADELAIDE BINDLEY McMILLAN; Miss EMINA BINDLEY McMILLAN
———Miss EMILY BRYCE McMILLAN
———KINCAID, Miss JEAN BRYCE, 980 S. Westmoreland Av. (Tel. DUnkirk 8011)
———KINCAID, Mr. ANDREW BRYCE
McMILLAN, Mr. and Mrs. DANIEL A., 2626 S. Normandie Av. (Tel. ROchester 5342)
McMULLEN, Mr. and Mrs. FRANK E., 3327 Country Club Drive. (Tel. EMpire 8391)
——— Member California, Los Angeles Athletic and Los Angeles Country Clubs.
——— Miss MARIE McMULLEN.
McNAB, Dr. and Mrs. THOMAS R., 804 Benedict Canon Drive, Beverly Hills, Cal.
———(Tel. OXford 3532)
———Dr. member California Club (L. A.), Los Angeles Country, Beach Club (Santa
———Monica) Ventura County Country Club and Benedicts Club.
McNAGHTEN, Mr. and Mrs. MALCOLM, 2 Oak Knoll Terrace, Pasadena, Cal. (Tel.
———Terrace 0765)
——— Mr. member California; Los Angeles Country; Midwick Country; Flintridge Country Clubs
———Miss JANE McNAUGHTEN and Miss ANN McNAUGHTEN (Tel. Terrace 0765.)
McPEAK, Mr. and Mrs. JOHN, 332 S. Arden Blvd. (Tel. WHitney 7427.)
McPHERRIN, Mr. and Mrs. PAUL H., 967 South Gramercy Place. (Tel. ROchester 5781)
——— Mr. member California Country; Jonathan and So. California Athletic & Country Clubs
McPHERSON, Mr. and Mrs. WALTER S., New York City, New York.
McQUISTION, Mr. and Mrs. O. J., 1871 Virginia Road (Tel. ROchester 3782)
——— Member Brentwood Country, Los Angeles Country, Los Angeles Athletic, Southern
——— California Athletic & Country, Flintridge Country and California Country Clubs.
——— Miss LOIS L. McQUISTION.
McREYNOLDS, Dr. and Mrs. ROBERT P., 18 Berkeley Square. (Tel. ROchester 5937)
McWILLIAMS, Mr. and Mrs. JOHN Jr., 1207 S. Pasadena, Cal. (Colorado 5606.)
MEAD, Dr. and Mrs. FRANCIS H. (San Diego, Cal.) 3330 Park Av.
——— Member Cuyamaca Club of San Diego, (Tel. San Diego Hillcrest 2087)
MEARS, Mr. and Mrs. CHARLES H., 714 Prospect Blvd., Pasadena, Cal. (Wakefield 4015)
——— Mrs. member Flintridge Country; Pasadena; Surf & Sand, and Hermosa Beach Clubs
MELLUS, Mr. and Mrs. GROVER B., 810 South Crenshaw Blvd. (Tel. ORegon 7258)
——— Mr. member Wilshire Country and Casa Del Mar Clubs
——— Miss ELIZABETH E. MELLUS
MELLUS, Mr. and Mrs. JAMES J., 2051 La Salle Av. (Tel. EMpire 8297)
——— Mr. member California, and Los Angeles Country Clubs
——— Mrs. member Women's Athletic Club of Los Angeles
——— MELLUS, Miss KATHARINE
——— THOMAS, Mrs. SAMUEL BROWNE (Grace Mellus)
MELLUS, Mr. and Mrs. LOUIS R., 216 S. Orange Drive. (Tel. ORegon 8111.)
MENKE, Mr. and Mrs. ALBERT E., Ambassador Hotel, 3400 Wilshire Blvd., (Tel. DRexel 7000)
——— Office: Central Bldg., 108 West 6th St., (Tel. VAndike 3606)
——— Mr. member Harvard Club (of New York City)
MERRILL, Mr. anl Mrs. CARLTON H., 520 N. Beverlf Drive. Beverly Hills (OXford 4522)
MERRYWEATHER, Mr. and Mrs. CHARLES E., 814 S. Gramercy Place. (Tel. FItzroy 0261)
MERSERVE, Mr. and Mrs. EDWIN A., 82 Fremont Place. (Tel. WHitney 9616)
METCALF, Mr. an Mrs. H. FRANK, 1227 Arden Road, Pasadena, Cal. (Tel. Terrace 7081.)
METCALF, Mr. and Mrs. HOUGHTON, 871 South Gramercy Drive, (Tel. Fitzroy 0539)
——— Mr. member University Club (Providence, R. I.); Alpha Delta Phi Club (New York City),
——— and Altruarian Club of Los Angeles
——— Miss PRISCILLA, Miss ROSALIND and Miss MARTHA METCALF

LOS ANGELES LIST

MEYBERG, Mr. and Mrs. LEONARD J., 1020 S. Arlington Av. (Tel. ROchester 5535.)
MEYBERG, Mr. and Mrs. MAX, 942 Arapahoe. (Tel. DUnkirk 8216)
MEYBERG, Mr. and Mrs. MORITZ, 1556 South Manhattan Place. (Tel. ROchester 4927)
MEYER, Mr. and Mrs. ALEXANDER, 327 S. Lorraine Blvd. (Tel. ORegon 6816.)
MEYER, Mr. and Mrs. BEN R., Doheny Road, Los Angeles. (Tel. OXford 6141.)
MEYER, Mr. and Mrs. LOUIS M., 1623 Lucile Ave. (Tel. 599-818.)
MEYERING, Mr. and Mrs. JOHN H., 627 S. St. Andrews Place. (Tel. Fitzroy 0154.)
MEYLER, Mr. and Mrs. ROBERT GEPHARD, 12 St. James Park. (Tel. ATlantic 6232.)
————Mr. member California; (Los Angeles; Jonathan (L. A.) & The Beach Clubs.
———— Miss HELEN EVADNE MEYLER (Juvenile)
———— Master ROBERT GEPHARD MEYLER Jr. (Juvenile)
MILBANK, Mrs. ISAAC. (Virginia.) 3340 Country Club Drive. (Tel. ROchester 4745.)
MILBANK, Mr. and Mrs. LEE BORDEN, "Merrilea" Flintridge, Cal. (P. O. Box 716.
————Route No. 4. (Flintridge) Pasadena, Cal. (Tel. Colorado 6895.)
———— Member Flintridge Country, Los Angeles Athletic, & University Clubs.
MILBANK, Mr. and Mrs. MORRIS, 307 North Vega St., Alhambra, Cal. (Tel. Alhambra 98.)
————Miss SALLY FRANCES MILBANK
MILBANK, Mrs. NICHOLS, (Frances) 671 Wilshire Blvd. (Tel. WAshington 2638.)
MILES, Mr. and Mrs. JOSEPH H., 43 Westmoreland Place (Tel. DUnkirk 8337.)
MILLAR, Mr. WILLIAM R., Los Angeles Country Club, Beverly Hills, Cal., (Tel. 559-561)
———— Member The Bachelors; California Club; Los Angeles Country; Ojai Valley Country, and
———— The Yale (of New York City) Clubs
MILLARD, Mr. and Mrs. JAY B., 802 Crescent, Beverly Hills, Cal. (Tel. OXford 4857)
———— Mrs. member Ebell Club of Los Angeles and Beverly Hills Woman's Club (President)
MILLER, Mr. and Mrs. CLARK F., 111 N. Hobart Blvd. (Tel. WAshington 1585.)
MILLER, Mr. and Mrs. EDGAR GAIL, 834 Lucerne Blvd. (Tel. WHitney 2335)
———— Mr. member Midwick Country Club
MILLER, Mr. and Mrs. HORACE G., 17 Berkeley Square (Tel. EMpire 6591.)
MILLER, Mr. and Mrs. JOHN BARNES, "Hillside," Pasadena, Cal. (Tel. Colorado 7338.)
MILLER, Mr. and Mrs. ROBERT P., (San Gabriel, Cal.) 397 North Alhambra Road
————(Tel. Alhambra 1708 W.)
MILLIRON, Mr. and Mrs. CLARK J., 2401 Laurel Road Canyon Road. (GLadstone 2044.)
MILLS, Dr. and Mrs. LLOYD, 720 Lucerne Blvd. (Tel. WHitney 7737)
———— Dr. member os Angeles Country; Los Angeles Athletic; Yosemite Mountain, and Brock-
———— way-Tahoe Clubs
———— Miss VIRGINIA MILLS and Master LLOYD MILLS Jr.
MILNER, Mr. and Mrs. JOHN, 7 Berkeley Square. (Tel. ROchester 4466)
————LLEWELLYN Mr. REESE, 7 Berkeley Square. (Tel. ROchester 4466.)
————LLEWELLYN, Mr. WILLIAM, 7 Berkeley Square (Tel. ROchester 4466.)
MINER, Capt. and Mrs. RANDOLPH HUNTINGTON, Florence, Italy.
MINES, Mr. and Mrs. WILLIAM WALES, 3025 N Fair Oaks, Altadena, Cal. (Sterling 1169.)
————Member California, Los Angeles Country, Midwick Country, Flintridge
———— Country, and Crag Clubs, also Bohemian Club (San Francisco.)
————Miss PATRICIA MINES. (Tel. Fair Oaks 4410.)
MINTON, Mrs. A. INGERSOLL (Anita I.) Montecito, Cal., (Tel. Santa Barbara 5340-R)
———— Mrs. member Montecito Country Club of Montecito, Santa Barbara County, Cal.
———— Miss ANITA McKIM MINTON, Humphrey Road, Montecito, Cal., (Tel. S. Barbara 5340-R)
MITCHELL, Mr. and Mrs. ALBERT P., S. Irving Blvd. (Tel. WHitney 7725.)
MITCHELL, Mr. and Mrs. GEORGE, 7271 Willoughby Av. (Tel. GLadstone 4717.)
MITCHELL, Mr. and Mrs. SHEPARD, 132 N. Hudson Av. (Tel. WHitney 8015.)
MIXSELL, Dr. and Mrs. RAYMOND, 45 Oak Grove Av., Pasadena, Cal. (Wakefield 6462)
———— Member Midwick Country and Valley Hunt Clubs
————Miss MARY HELEN MIXSELL and Miss NANCY MIXSELL
————Mr. HARVEY S. HEWITT
MODISETTE, Mr. and Mrs. ROBERT M., 1002 Linda Vista, Pasadena, Cal. (Colorado 2733.)
———— Mr. member Annandale Golf (President); Valley Hunt; Flintridge Riding; Overland;
———— California Yacht, and Newport Harbor Yacht Clubs
MONLUX, Mr. and Mrs. JOHN B., 1703 W. 23rd. (Tel. Beacon 6298.)
MONNETTE, Mr. and Mrs. ORRA EUGENE, 350 South Oxford Av. (Tel. WAshington 4637)
———— Mr. member California; Jonathan; Los Angeles Athletic; Los Angeles Country; Uplifters;
———— Casa Del Mar Clubs; Scribes; Sons of Revolution; Colonial Wars; Layfayette Society; Phi
———— Kappa Psi; Phi Betta Kappa; Lincoln Society; Scribblers League; Verse Writers, and
———— Southern California Athletic and Country Clubs
———— Mrs. member Ebell of Los Angeles; Woman's Club (Hollywood); Delphian Club, and
———— American College Salon
———— Miss HELEN HULL MONNETTE (Junior).

LOS ANGELES LIST

MONROE, Judge and Mrs. CHARLES, 729 W. 28th. (Tel. Beacon 7810.)
MONTAGUE, Dr. and Mrs. JAMES SEARS, 1509 S. Van Ness Av. (Tel. ROchester 4842.)
MONTGOMERY, Mr. and Mrs. CHARLES C., 1517 Wilson, San Marino, (Tel. Wakefield 8935)
——— Mr. member Annandale Golf; Valley Hunt (Pasadena) and California Country Clubs
——— Miss HELEN MONTGOMERY and Mr. CHARLES C. MONTGOMERY Jr., (Tel. Colo. 5666)
MONTGOMERY, Mr. and Mrs. CHESTER, 945 S. Oxford Av. (Tel. ROchester 8041.)
——— Mr. member California Club (L. A.) and The Beach Club (Santa Monica)
MONTGOMERY, Dr. and Mrs. C. HARRY, 2152 West 21st. (Tel. ROchester 4797)
MONTGOMERY, Mr. and Mrs. JAMES ANDREW, 747 South Bonnie Brae (Fitzroy 0866.)
MONTGOMERY, Mr. and Mrs. JAMES W., 2069 S. Oxford Av. (Tel. ROchester 5519)
MONTGOMERY, Mr. and Mrs. MUNRO, 506 N. Foothill Drive, Beverly Hills (OXford 4681)
——— Miss ELIZABETH JANE MONTGOMERY
MOORE, Dr. and Mrs. EDWARD CLARENCE, 501 S. Lucerne. (Tel. WHitney 5757)
MOORE, Dr. and Mrs. ALBERT W., 427 S. Kenmore Av. (Tel. WAshington 6223.)
——— Dr. member Los Angeles Athletic; Southern Cal. Athletic & Country; Casa Del Mar Clubs
——— Mrs. member Friday Morning Club of Los Angeles
MOORE, Dr. and Mrs. ERNEST C., 327 S. Kenlore Av. (Tel. WAshington 5325.)
MOORE, Mr. and Mrs. HARRY E., 254 South Lorraine Blvd. (Tel. WHitney 6634)
——— Member California, Los Angeles Country, Los Angeles Athletic,
——— and The Beach Clubs.
——— Miss SHIRLEY V. MOORE.
MOORE, Mr. and Mrs. HANSEN, 2412 S. Western Av. (Tel. ROchester 1189)
MOORE, Mr. and Mrs. JAMES O., 232 S. Windsor Blvd. (Tel. WHitney 6720.)
MOORE, Mr. and Mrs. JOHN RIGDON, 1416 Valencia st. (Tel. ATlantic 0429.)
MOORE, Mr. and Mrs. JOSEPH HOWARD, 669 S. New Hampshire Av. (Washington 2619)
——— Mr. member Los Angeles Country and The Beach Clubs
———Mrs. member Ebell of L. A., Women's Athletic, Philanthropy and Civics and
———Artland Clubs.
MOORE, Mrs. MELVIN L., 340 S. Kingsley Drive. (Tel. WAshington 4338.)
MOORE, Mr. and Mrs. NED EARL, 212 N. Foothill Blvd. Beverly Hills (OXford 6261.)
MOORE, Mr. and Mrs. RUTHERFORD D., 450 South Detroit st. (Tel. Oregon 4332.)
———Miss ISABEL C. MOORE
———Mr. member Jonathan Club and Westport Beach Club
MORGAN, Mr. and Mrs. CHARLES D. Jr., 101 S. Catalina. (Tel. WAshington 7106.)
MORGAN, Mr. and Mrs. COSMO, 2244 W. 24th. (Tel. ROchester 5609)
MORLAN, Mr. and Mrs. ARTHUR F., 227 South Windsor Blvd. (Tel. WHitney 4131)
MORPHY, Mrs. EVAN PERCIVAL, 914 Roxbury Drive, Beverly Hills, Cal. (OXford 4729.)
———Mr. ALAN E. MORPHY
MORRIS, Mrs. DELIA B., 4072 Ingraham. (Tel. FItzroy 2620)
——— Mrs. member Wilshire Country and Friday Morning Clubs
——— Miss JANET MORRIS and Master EDWIN LEE MORRIS
MORRIS, Mrs. OLLIE E., Hotel Darby, 234 West Adams, Los Angeles, Cal., (Tel. WEstmoreland 2013)
MORRIS, Mr. and Mrs. WELLS, 2327 South Figueroa. (Tel. ATlantic 4956)
———Mr. member California Club (L. A.), The Beach Club and Bel-Air Country
———Club.
MORRIS, Mrs. WILLIAM CULLEN, (Caroline) 601 S. Rampart Blvd. (Tel. DUnkirk 2380.)
——— Mrs. member Ebell Club of Los Angeles.
MORRISON, Dr. and Mrs. WAYLAND A., 434 S. Plymouth Blvd. (Tel. WHitney 8121.)
MORROW, Mr. and Mrs. HUBERT T., 3913 West 27th St. (Tel. EMpire 7757)
MORSE, Mr. and Mrs. WELLINGTON STANLEY (Pasadena, Cal.) 450 San Rafael Av.
——— (Tel. Colorado 2849)
——— Mr. member California; Overland (Pasadena); L. A. Country, and Midwick Country Clubs
——— Mrs. member Friday Morning; California & Sierra Clubs
——— WATTERS, Mr. and Mrs. HAROLD (Anne Morse) 579 Arroyo Drive, (Tel. Fair Oaks 5853)
MORTIMER, Mrs. C. WHITE, 1929 South Grand Av., (Tel. ATlantic 0959)
MORTON, Dr. and Mrs. LEWIS B., 720 Irolo. (Tel. Drexel 4099.)
MOSES, Mr. and Mrs. WILLIAM ARMSTRONG, 426 S. Oxford Av. (Tel. WAshington 6520)
——— Mr. member Wilshire Country; Los Angeles Athletic; Southern California Athletic &
——— Country; California Yacht & Automobile Club of Southern California
——— Miss ELINOR MOSES
MOSIER, Mr. and Mrs. MARTIN HENRY, 55 Fremont Place. (Tel. WHitney 5437)
MOTT, Mr. and Mrs. JOHN G., 2629 Portland, (Tel. BEacon 0069)
——— Member California, Midwick Country and Crags Country Clubs.
——— Miss BARBARA THERESE MOTT.
MOULTON, Mr. and Mrs. JOHN W., 7905 Selma Av. (Tel. HEmpstead 2931)
MOULTON, Mr and Mrs ROBERT HARRISON, 434 S Wilton Place. (Tel. WAshington 5121
MOULTRIE, Mr. and Mrs. LLOYD W., 3012 West 7th St. (Tel. WAshington 3102)
——— Mr. member Los Angeles Country; Wilshire Country; Los Angeles Athletic; Uplifters;
——— Saddle; The Writers Clubs and Shriners.

MUDD, Mr. and Mrs. HARVEY S., 1500 Benedict Canyon Drive, Beverly Hills (Oxford 6433)
——— Mr. member California; Los Angeles Country; University & Brockway-Tahoe Clubs
——— Miss CARYLL ESTERBROOK MUDD and Mr. HENRY THOMAS MUDD
MUDD, Mrs. SEELEY W., 2232 South Harvard Blvd., (Tel. EMpire 2565)
MUELLER, Mr. and Mrs. EARL W., 348 Occidental Blvd. (Tel. Dunkirk 2779.)
MUELLER, Mr. and Mrs. OSCAR CHARLES, 249 Ladera Drive, Beverly Hills (OXford 1365)
——— Mr. member California; Los Angeles Country, and Los Angeles Athletic Clubs
——— Mr. DOUGLAS S. MUELLER
MULLEN, Mr. and Mrs. EDWARD F., 4927 Rosewood Av. (Tel. HEmpstead 8366)
MULLEN, Miss MARIE ROSE, 3189 Wilshire Blvd. (Tel. Drexel 1293 and 563-59.)
MUMA, Mrs. IRWIN JOHNSTON, 542 South Winsor Blvd. (Tel. Whitney 4323.)
——— Miss JANE MUMA and Mr. JOHN MUMA (Juniors)
MUMPER, Mr. and Mrs. HEWLINGS, 446 Shatto Place (Tel. DUnkirk 2330)
——— Mr. member California Club (L. A.), Los Angeles Country and The Beach Clubs.
MUNCY, Mr. and Mrs. RALPH E., 1941 Lovelace Av. (Tel. ATlantic 5690.)
MUNRO, Mr. and Mrs. WILLIAM BENNETT, 268 Bellefontaine, Pasadena (Wakefiend 5976)
——— Mr. member Valley Hunt; Cosmos Club (Washington); Harvard Club (Boston)
——— Mr. and Mrs. WILLIAM BENNETT MUNRO, 268 Bellefontaine, Pasadena, Cal.
MURPHY, Mr. and Mrs. DAN, 2076 West Adams. (Tel. ROchester 2161.)
———Miss BERNARDINE MURPHY
———Mr. member California Club, L. A. Country and Midwick Country Clubs.
———Mrs. member Friday Morning Club of L. A. and Francisca Club of S. F.
MURPHY, Mr. and Mrs. EDWARD W., 401 Lafayette Park Place. (Tel. FItzroy 4924)
——— Mr. member Jonathan; Wilshire Country; California Yacht and Tuna Clubs
——— Miss KATHLEEN MURPHY and Mr. EDWARD M. MURPHY
MURPHY, Mr. and Mrs. JOHN A., 527 S. Oxford. (Tel. WAshington 9877)
MURPHY, Mr. and Mrs. WILLIAM K., 1757 Camio Palmero, (Tel. GRanit 7504.)
MURRAY, Mr. and Mrs. NORBERT M., 2201 S. Oak Knoll, Pasadena. (Tel. Terrace 4477)
——— Mr. member Midwick Country and California Clubs
——— Mr. JACOB B., Mr. NORBERT M., and Mr. SCOTT A. MURRAY, (Tel. Fair Oaks 4477)
MURRIETA, Dr. and Mrs. ALFRED JOHN, 827 South Kenmore Av. (Tel. Dunkirk 0345)
MYERS, Judge and Mrs. LOUIS W., 269 N. Lorraine Blvd. (Tel. ORegon 8913.)
——— Miss ELIZABETH MYERS, member Delta Gamma Sorority
——— Judge MYERS member University; Los Angeles Country; Los Angeles City; Sunset;
——— Sigma Chi; Phi Delta, and Law Clubs
——— Mrs. member Friday Morning Club; Woman's City Club, and Delta Gamma Sorority
MYERS, Dr. and Mrs. THOMAS CHALMERS, 316 N. Rossmore Av. (Tel. GLadstone 8004.)
MYERS, Mrs. WILLIAM RAYMOND (Harriet) 311 N. Av. 66 (Tel. GArfield 3614.)
——— Member Women's Athletic; Highland Park Ebell; Colonial Dames and D. A. R.
MYGATT, Mr. and Mrs. WILLIAM R., (Montecito, Cal.) "Via-Del-Sol" Hot Springs Road
——— Mr. member Montecito Country; Santa Barbara Club; La Cumbre Golf & Country;
——— Chicago Club (Chicago, Ill.), and Manhattan Club (New York City, N. Y.)
——— HULL, Miss KATHERINE M., (Tel. Santa Barbara 5140)
MYRICK, Mr. and Mrs. NATHANIEL W., 667 West 28th St. (Tel. BEacon 7985)
———Miss ELSY JANE MYRICK and Mr. NATHANIEL C. MYRICK
———Mr. member California Club (L. A.), and Crags Country Clubs.
NAFTZGER, Mr. and Mrs. ROY E., 444 S. Muirfield Road. (Tel. ORegon 3632)
——— Mr. member Los Angeles Country; Oakmont Country, and University Clubs
——— Mrs. member Women's Athletic Club of Los Angeles
NASH, Mr. and Mrs. CARL ENOS, 591 N. Oakland, Pasadena, Cal. (Tel. Colorado 4269.)
———Mr. CARL S. NASH and Mr. R. H. SCUDDER
NEELAND, Mr. and Mrs. CHARLES J., 110 N. Windsor Blvd. (Tel GRanite 6948.)
NEFT, Mr. and Mrs. EDWIN D., 555 S. Orange Grove av, Pasadena. (Tel. Terrace 1679.)
——— Mr. member Valley Hunt; Pasadena Golf and Los Angeles Athletic Clubs
——— Miss DELLA NEFF; Mr. WILLIAM NEFF and Mr. JOHN L. NEFF, (Tel. Fair Oaks 1679)
NELSON, Dr. and Mrs. CHARLES F., 803 N. Rodeo Drive Beverly Hills (OXford 4420.)
NEWBY, Mr. and Mrs. NATHAN, 1657 S. Gramercy Place. (Tel. ROchester 4510.)
NEVIN, Mr. and Mrs. WILLIAM G., 926 S. Gramercy Place (Tel. ROchester 5262.)
NEWLIN, Mr. THOMAS ELWOOD, 737 West 28th St., (Tel. BEacon 8592)
——— Mr. member California Club;
——— BELL, Mr. and Mrs. GEORGE R., (Emily Newlin)
——— NEWLIN, Mr. GURNEY E., 737 West 28th St., (Tel. BEacon 8592)
——— Mr. member California; University; Los Angeles Country; Midwick Country Clubs;
——— Cerritos Gun; Los Angeles Athletic; Uplifters Club and Bohemian Club (San Francisco)
NEWMAN, Mr. and Mrs. A. EMERSON, 1555 Club View, Beverly Hills (OXford 2469.)
——— Mrs. member The Ebell of Los Angeles; Hollywood Woman's; Beverly Hills Woman's
——— Club; Woman's University Club and Ace & Knave Clubs
——— Miss BEVERLY JOYCE NEWMAN (Junior)

LOS ANGELES LIST

NEWMAN, Dr. and Mrs. HARRY C., 454 S. Berenda. (Tel. WAshington 7514)
NEWMARK, Mr. and Mrs. MARCO R., 977 Arapahoe, (Tel. DUnkirk 8017)
——— Mr. member Los Angeles Athletic; Hillcrest Country; University (Los Angeles), and
——— Uplifters Clubs
——— Miss ELEANOR NEWMARK and Mr. HARRIS NEWMARK
NEWMARK, Mr. MORRIS A., 880 W. Adams. (Tel. Beacon 3748.)
NEWMARK, Mr. and Mrs. SAMUEL M., 627 S. Kingsley Drive. (Tel. WAshington 8882)
NEWPORT, Mr. and Mrs. FRED P., 610 S. Serrano. (Tel. WAshington 0886)
NEWTON, Mr. and Mrs. BURKETT DUNLAP, 1212 Milan Av., S. Pasadena, Cal. (Tel.
———ELiot 1706)
———Mr. member California Club (L. A.)
NEWTON, Dr. and Mrs. E. AVERY, 41 Westmoreland Place, (Tel. DUnkirk 8126)
——— Dr. member California; Los Angeles Athletic; Los Angeles Country; Uplifters; West-
——— minster Gun Clubs; Bohemian (San Francisco); Army & Navy Club (Washington, D. C.)
NEWTON, Mrs. THOMAS P., 931 W. Adams. (Tel. Beacon 4499.)
NICHOLS, Mr. and Mrs. ALLEN G., 4405 Pasadena Av. (Tel. GArfield 4305)
NICHOLS, Mr. and Mrs. CHARLES L., 359 S. Highland Av. (Tel. WHitney 2828.)
NIVEN, Mr. and Mrs. JOHN C., 134 Fremont Place. (Tel. ORegon 6724.)
NOBLE, Dr. and Mrs. CHARLES C., 1741 Cre nshaw Blvd. (Tel. EMpire 6569)
——— Dr. member University and Los Angeles City Clubs
———Mrs. member Friday Morning, City Club, Philanthropic Club and Republican
———Study Club.
NOBLE, Mr. and Mrs. WILLIAM A. E., 5419 Russell Av. (Tel. GRanit 8263)
NOBLE, Mr. and Mrs. WILLIS C., 1701 S. Kingsley Drive (Tel. ROchester 8793.)
NOLAN, Mr. EDWARD J., 6304 Wilshire Blvd. (Tel. WHitney 3339.)
——— Office: Pacific Finance Bldg., (Tel. TRinity 2081)
——— Member California; University (Los Angeles) and Los Angeles Country Clubs
NORCROSS, Mr. and Mrs. DAVID COPELAND, 201 S. Irving Blvd. (Tel. WHitney 6124)
NORCROSS, Mr. and Mrs. HIRAM FLEMING, 2707 Raymond Av. (Tel. ROchester 5304)
——— Miss ELEANOR NORCROSS
NORDENHOLT, Mr. and Mrs. GEORGE D., 887 South Bronson Av. (WHitney 4977)
———Mr. member California (L. A.), L. A. Country, The Beach and Cerritos
———Gun Clubs.
NORDLINGER, Mr. and Mrs. LOUIS S., 515 South Lorraine Blvd. (Tel. WHitney 5327)
——— Mr. member Hillcrest Country; Los Angeles Athletic, and Santa Monica Swimming Clubs
——— Mrs. member Friday Morning Club of Los Angeles
——— Miss FANNY EMILY NORDLINGER
NORTON, Mr. and Mrs. ISAAC H., 532 South Irving Blvd. (Tel. WHitney 4629)
——— Mr. member Los Angeles Commercial and Civics & Philanthropy Clubs
——— Mrs. member Friday Morning of Los Angeles
——— Miss ADRIENNE NORTON and Mr. SANFORD NORTON
NORTON, Mr. and Mrs. JOHN B., 316 N. Ross more Av. (Tel. GRanite 0757.)
NORTON, Mr. and Mrs. S. TILDEN, 66 Fremont Place. (Tel. WHitney 7154)
——— Member Hillcrest Country Clubs.
——— Miss ELIZABETH CLAIRE NORTON.
NOURSE, Mr. and Mrs. CHARLES O., 16 Berkeley Square (Tel. ROchester 1194.)
NOURSE, Mr. and Mrs. PAUL 9 Berkeley Square (Tel. ROchester 8942.)
——— Mr. member Los Angeles Country; University, and The Beach Clubs
NOYES, Mr. and Mrs. CHARLES F., Jr., 1165 S. Lucerne Blvd. (Tel. WHitney 1284.)
O'BRIEN, Mr. and Mrs. JAMES M., 615 S. Rossmore Av. (Tel. WHitney 9761)
——— Mr. member California (L. A.); University (L. A.), and Los Angeles Country Clubs
O'MELVENY, Mr. and Mrs. DONALD, 2001 Monterey Rd, S. Pasadena, Cal. (ELiot 1322.)
O'MELVENY, Mr. and Mrs. HENRY W., 3250 Wilshire Blvd. (Tel. WAshington 3615.)
O'MELVENY, Mr. and Mrs. JOHN, 100 South Irving Blvd., (Tel. HEmpstead 8810)
——— Mr. member California Club of Los Angeles
——— Miss JOAN O'MELVENY
O'MELVENY, Mr. and Mrs. STUART, 1233 Garfield Av., South Pasadena. (Tel. ELiot 1247)
O'REILLY, Mrs. THOMAS W., 2170 S. Hobart Blvd. (Tel. EMpire 2256.)
OAKLEY, Mr. and Mrs. RICHARD HAMILTON, 421 South Wilton Place, (Tel. 500-818)
——— Mr. member Los Angeles Country and University Clubs
OATMAN, Dr. and Mrs. HOMER CLIFTON, (San Diego, Cal.) 2437 2nd.
——— Member Cuyamaca, San Diego Country & University (San Diego) Clubs.
——— Mr. HOMER CLIFTON OATMAN Jr. (Tel. San Diego 622-27.)
OFF, Mr. and Mrs. CHARLES F., 4801 Los Feliz Blvd., (Tel. 593-981)
——— Mr. member California Country and Hollywood Athletic Clubs
——— Miss LILLIAN M. OFF. Mr. HOWARD J. OFF and Mr. THEODORE R. OFF
OFF, Mr. and Mrs. JOHN W. A., 634 S. St. Andrews Blvd. (Tel. DUnkrik 7634.)

OFF, Mr. EDWARD T., California Club, 453 S. Hill, (Tel. VAndike 1391)
OLDHAM, Mrs. JOHN Y. (Santa Monica, Cal.) 135 Montana Av., (Tel. 22456)
——— Miss JANE CARR OLDHAM, 135 Montana Av., Santa Monica, Cal., (Tel. S. Monica 22456)
ORCUTT, Mr. and Mrs. WILLIAM WARREN, 403 South Mariposa Av., (Tel. 560-601)
——— Mr. member Los Angeles Country; University and Los Angeles Athletic Clubs
——— Mrs. member Ebell of L. A.; Friday Morning and Women's University Clubs
——— Mr. JOHN LOGAN ORCUTT
ORTON, Miss ANNA B., 154 S. Euclid Av. Pasadena, Cal. (Tel. Terrace 8862.)
OSBORNE, Mr. and Mrs. H. Z. Jr., 3006 Leward Av. (Tel. Drexel 1004.)
OSBURN, Dr. and Mrs. JOHN NELSON, 850 Fifth Av. (Tel. Fitzroy 0421.)
OSTERLOH, Mr. and Mrs. ALBERT F., 333 S. Windsor Blvd. (Tel. WHitney 8120.)
OUSTAL, Dr. and Mrs. ASBJORN, P., De La Vina & Anapamu Sts., Santa Barbara, Cal.
———Dr. member La Cumbre Golf and Country, Rotary Club and Oriental Foundation
———(Honorary) Telephone Santa Barbara 464)
OVERELL, Mr. and Mrs. WALTER E., 504 S. Manhattan Place. (Tel. WAshington 6644.)
OVERTON, Mr. and Mrs. EUGENE, 651 West 23rd st (Tel. ATlantic 5250.)
———Mr. member California (L. A.) Midwick Country, Bel-Air Country, California
———Yacht, L. A. Athletic, Southern California Tennis, Catalina Island Yacht and
———Bohemian Clubs.
———Mr. MARK D. OVERTON
PABST, Mr. and Mrs. NORMAN A., 802 N. Rexford Drive, Beverly Hills (OXford 4531.)
PAGE, Mr. and Mrs. JAMES R., 354 South Windsor Blvd. (Tel. WHitney 8131)
———Mr. member California (L. A.), Midwick Country, Los Angeles Country,
———Crags Country, Bel-Air Country, Los Angeles Athletic, The Beach and Bo-
———hemian Club (San Francisco)
PAGE, Mr. and Mrs. ROGER S. 2412 Gramercy Park. (Tel. ROchester 6601.)
PAINE, Mr. and Mrs. KENDALL., L., 207 West Vernon Av. (Tel. AXridge 4874.)
PALLETTE, Dr. and Mrs. EDWARD M., 950 South Hoover, (Tel. 5-1326)
——— Member University, Wilshire Country, Newport Harbor Yacht, and Ebell Clubs.
——— Mr. EDWARD C. and Mr. WARREN S PALLETTE, (at Stanford University)
PALMER, Mr. and Mrs. C. H. Jr., 526 S. Lucerne. (Tel. WHitney 7432)
PALMER, Dr. and Mrs. EDWIN O., 1745 Camino Palmero (Tel. GRanit 0260.)
——— Dr. member University Club (Los Angeles); Wilshire Country; Hollywood Athletic Clubs
——— Miss COTHRIN PALMER and Mr. WILLIAM PALMER
PALMER, Mr. and Mrs. EDGAR, 922 S. Bonnie Brae. (Tel. 556 401.)
PARKER, Mr. and Mrs. CHARLES CULLOM, 811 West 28th St., (Tel. BEacon 8422)
——— Mr. member California; Los Angeles Country; University and Sunset Clubs
———Mrs. member Friday Morning Club of Los Angeles.
———Mr. ALBERT PARKER, 811 W 28th St. member University Club (Los Angeles)
PARKER, Mr. and Mrs. EDWARD O., 2115-8th Av., (Tel. EMpire 7341)
——— Mr. member California Country Club and Commercial Club of Southern California
PARKER, Mr. and Mrs. FORCE, 339 N. Rosemont, La Crescenta, Cal. (Cresenta 768.)
———Mr. HARRY DRAVO PARKIN Jr.
PARKIN, Mr. and Mrs. HARRY DRAVO, 344 South Hobart Blvd. (Tel. WAshington 2385)
——— Mr. member University Club; San Gabriel Country, and The Beach Clubs
———Mrs. member Women's Athletic Club of Los Angeles.
PARKINSON, Mr. and Mrs. DONALD B., 1605 San Vicente Blvd., Santa Monica (Tel. 24676)
PARKINSON, Mr. and Mrs. JOHN T., 1201 San Vicente Blvd., Santa Monica (Tel. 21941)
PARROT, Mr. and Mrs. KENT KANE, 2071 S. Hobart Blvd. (Tel. ROchester 5816)
——— Mrs. member Women's Athletic Club of Los Angeles
PARRY, Mrs. WILLIAM S., 1430 Laurel Av., Hollywood, (Tel. GRanite 7685)
——— Member The Beach; Encino Country (Lake Arrowhead), and Southern California Athletic
——— and Country Clubs
PARSHALL, Mr. and Mrs. DE WITT (Montecito, Cal.) "Cielito", Hot Springs Road
——— Mr. member Montecito Country; Santa Barbara Club; Century Club (New York City), and
——— National Arts Club (New York City), (Tel. Santa Barbara 5102)
——— Miss CAROL PARSHALL and Mr. DOUGLASS EWELL PARSHALL, (Santa Barbara 5102)
PARSONS, Mr.and Mrs. ARTHUR C., 626 S. Plymouth Blvd. (Tel. WHitney 8737.)
PARSONS, Mr. and Mrs. JOHN T., 535 S. Plymouth Blvd. (Tel. WHitney 8126.)
PARSONS, Mr. RICHARD C. (Santa Barbara, Cal.) 215 E. Padre, (Tel. Santa Barbara 1248-W)
——— Mr. member Santa Barbara Club; Montecito Country; Knickerbocker Club (New York);
——— Metropolitan Club (Washington, D. C.), and Union Club (Cleveland, Ohio)
——— Miss JULIA S. PARSONS, 215 E. Padre, Santa Barbara, (Tel. Santa Barbara 1248-W)
PARSONS, Mr. and Mrs. ROBERT H., 815 Cloverdale Av., Palms, L. A. (Tel. ORegno 7420)
——— Member California; Flintridge Country; L. A. Athletic and Bachelors Clubs
PARSONS, Mr. and Mrs. SIDNEY J., 625 N. Belmont Av. (Tel. 5-3506)
PASCOE, Dr. and Mrs. ELMER R., 300 S. Harvard (Tel. WAshington 4327.)

LOS ANGELES LIST

PATTINSON, Mr. and Mrs. I. GRAHAM, 700 E. California. Pasadena, (Wakefield 4476.)
——— Mr. member California (Los Angeles); Valley Hunt, and Flintridge Riding Clubs
PATTON, Mrs. GEORGE S. (Ruth) 1695 Huntington Blvd. San Marino (Terrace 6526.)
PAUL, Mr. and Mrs. ROLAND, 1324 S. Figueroa (Tel. WEstmoreland 2211)
PAULY, Mr. and Mrs. EDWARD S., 114 S. Rossmore Av. (Tel. HEmpstead 2041)
PAYSON, Mr. and Mrs. S. CLIFFORD, (San Diego, Cal.) 3045 Ibsen. (Tel. Point Loma 373)
——— Member San Diego Country, Cuyamaca and Optimist Clubs.
——— Miss A. M. and Mr. KENNETH T PAYSON. (Tel. Point Loma 373.)
PEARD, Mrs. FRANK FURNIVAL (Edith) 340 S. Alexandria Av. (Tel. WAshington 4236)
PEARSON, Mr. and Mrs. WILLIAM J., 606 N. Beverly Dr., Beverly Hills, Cal. (OXford 7250)
PEASE, Mrs. NILES (Cornelis G.) 957 South Hoover, (Tel. DUnkirk 8127)
——— Miss ANNE, Miss GRACE G. and Miss JESSIE F. PEASE,
PECK, Mrs. ARTHUR RUFUS (Caroline) 455 S. Irving Blvd. (Tel. WHitney 7724)
———Mr. ALDRICH RUFUS PECK, 455 S. Irving Blvd. (Tel. WHitney 7724)
PECK, Mr. and Mrs. CLAIRE L., 440 S. Arden Blvd. (Tel. WHitney 4763.)
PECKHAM, Mr. and Mrs. JOHN HENRY, 2287 West 20th St. (Tel. ROchester 6667)
——— Mr. member Los Angeles Athletic and Newport Harbor Yacht Clubs
——— Mrs. member Daughters of American Revolution (Los Angeles Chapter)
——— Miss PATRICIA CAROLINE PECKHAM and Master JOHN HENRY PECKHAM Jr.
PEDDER, Mr. and Mrs. WILMER W., 3801 West 7th St. (Tel. WAshington 8684.)
PEPPER, Mr. and Mrs. H. HOWARD (Santa Barbara, Cal.) 615 Sierra Av., (Tel. 3234-J)
——— Mr. member Nature Study Club and Little Gardens Club (President of both)
PERKINS, Mr. and Mrs. BENJAMIN F., 945 Biltmore Hotel, 5th and Olive, (Tel. FAber 1000)
——— Mr. member California; Jonathan; Los Angeles Country; Los Angeles Athletic and The
——— Writers Clubs
——— Mrs. member Ebell of Los Angeles; Friday Morning and Women's Athletic Clubs
PERKINS, Mr. and Mrs. GREGORY Jr., Hotel Darby, 234 W. Adams (WEstmoreland 2013)
PERRY, Mr. and Mrs. ARTHUR St. CLAIR, 1669 Wellington. (Tel. EMpire 5984)
PERRY, Mr. and Mrs. EVERETT R., 720 S. Kingsley Drive. (Tel. Dunkirk 0205.)
PETERS, Mr. and Mrs. WILLIAM H., 70 San Rafael, Pasadena, Cal. (Colorado 6995)
——— Mr. member Yale Club; University Club (Los Angeles), and Annandale Golf Club
——— BODEN, Miss HELEN, 70 S. San Rafael Av., Pasadena, Cal.,
PETERSEN, Mr. and Mrs. EDWIN D.,
——— Mr. member Midwick Country and University (Pasadena) Clubs
PETTINGELL, Mrs. FRANK HERVEY, 1712 Fourth Av. (Tel. EMpire 2369)
——— Mrs. member Friday Morning Club of Los Angeles
PETTIT, Mr. and Mrs. FRED E. Jr., (Virginia Holtzclaw), 804 N. Roxbury Drive,
——— Beverly Hills, Cal. (Tel. OXford 3746)
———Mr. member University Club (Los Angeles) and California Yacht Club.
———Mrs. member Beverly Hills Woman's Club.
PEYTON, Mr. VALENTINE, 857 S Westlake Av., L. A. (Tel. 5-1087)
———or "Evergreen Ranch," La Verne, Los Angeles Co., Cal. (Tel. LaVerne 1787)
PEYTON, Mr. and Mrs. ROBERT C., 857 S. Westlake Av. (Tel. 5-1087.)
PFAFFENBERGER, Mr and Mrs GEORGE F. 1609 S. Wilton Place (Tel. ROchester 6314)
PFAFFINGER, Mr. and Mrs. FRANK X., 201 S. Windsor Blvd. (Tel. WHitney 4725)
PHILLIPS, Mr. and Mrs. LEE ALLEN, 4 Berkeley Square (Tel. EMpire 3097)
PHILP, Mr. and Mrs. NORMAN L., 540 S. Lucerne Blvd. (Tel. WHitney 7431.)
PIKE, Mr. and Mrs. JOHN, 516 S. Hudson. (Tel. WHitney 7824)
——— Mr. member California; University; L. A. Country & S. F. Golf and Country Clubs
PIKE, Mr. and Mrs. PERCY M., 600 Muirfield Road. (Tel. WHitney 1236)
———Mr. member California Club (L. A.) Los Angeles Country and Wilshire Coun-
———try Clubs.
———Miss MARY PIKE, Miss WANDA PIKE, Mr. THOMAS P. PIKE and
———Mr. JOHN J. PIKE
PINKHAM , Mr. and Mrs. EBENEZER, 607 S. St. Paul (Tel. VAn Dike 0115.)
PINKHAM, Mr. and Mrs. JAMES R., Tower Rd., Beverly Hills, Cal., (Tel. OXford 6220)
——— Mr. member Los Angeles Country; Wilshire Country and University Clubs of Los Angeles
PITCHER, Mr. and Mrs. FREDERICK W., 445 S. Ardmore Av. (Tel. WAshington 4125.)
PITNER, Mr. and Mrs. PAUL J. (Pasadena, Cal.), 805 S. El Molino Av. (Tel. Wakefiled 6478)
——— Mr. member California; University; Midwick Country; Valley Hunt; Annandale Golf;
——— Los Angeles Athletic and Montecito Country Clubs, (Tel. Colorado 3146)
PLATT, Mr. and Mrs. FRANK C., 149 N. El Molino Av., Pasadena, Cal. (Wakefield 6610)
——— Mr. member Los Angeles Athletic; Pasadena Athletic; San Bernardino Golf, and Rancho
——— Country Clubs
——— Miss EVELYN PLATT and Mr. LAWRENCE PLATT, (Tel. Colorado 429)
PLATT, Mr. and Mrs. GEOFGE E., 520 S, Ardmore Av. (Tel. DUnkirk 5511.)
POHLMAN, Mr. and Mrs. PHILLIP, 637 S. Kingsley Drive. (Tel. WAshington 0185)

LOS ANGELES LIST

POILLON, Mr. and Mrs. WILLIAM CLARK, 1634 State St., Santa Barbara, Cal.
POINDEXTER, Mr. and Mrs. ROBERT W. Jr., 553 S. St. Andrews Place (Tel. Fitzory0184)
POMEROY, Mrs. A. E., 1154 Arapahoe. (Tel. Dunkirk 0936.)
POMEROY, Mr. and Mrs. WALTER V., 4121 Wilshire Blvd. (Tel. DUnkirk 5964.)
POOLEY, Mr. and Mrs. GEORGE S., 1168 N. Chester, Pasadena, Cal. (Niagara 3839)
——— Member California, Sunset and Women's Athletic Clubs.
——— Miss GEORGINA COPE POOLEY. (Tel. Colorado 4200.)
PORTER, Mr. and Mrs. BENJAMIN F. (Vera Pernau), 533 S. Catalina (Tel. WAsh-
———ington 6143)
PORTER, Mr. and Mrs. FRANK M., 2663 Orchard Av. (Tel. Beacon 5665.)
PORTER, Dr. and Mrs. SAMUEL S., 611 South Oxford Av. (Tel. WAshington 2487)
POST, Mr. and Mrs. CARROLL LATHROP, 861 Orlando Drive, Pasadena (Terrace 2526)
——— Mr. member Midwick Country; Valley Hunt (Pasadena); California Yacht, and Edge-
——— water Clubs of Southern California, (Tel. Fair Oaks 2526)
POTTENGER, Dr. and Mrs. FRANCIS M. (Pasadena, Cal.) 195 S. Hill Av., (Tel. Colorado 4816)
——— Dr. member California; University (L. A.); Gamut; Southern California Athletic and
——— Country; The Beach, and Surf & Sand Clubs
——— Miss ADELAID M. POTTENGER and Miss CAROLINE L. POTTENGER, (Tel. Colo. 4816)
——— Mr. FRANCIS M. POTTENGER Jr., and Mr. ROBERT T. POTTENGER
POWELL, Mr. and Mrs. CHARLES LEE, 1959 Taft Av., Hollywood. (Tel. Holly 2630.)
POWELL, Mr. and Mrs. FRANK H., 687 S. Oxford Blvd. (Tel. FItzroy 0263)
POWERS, Mr. and Mrs. FRED WILLIAM, 2862 Francis Av. (Tel. DUnkirk 4062.)
POWELL, Mr. and Mrs. T. HERBERT, 345 S. McCadden Place (Tel. WHitney 3517.)
POWERS, Mrs. LUTHER M., 1022 N. Alvarado (Tel. DRexel 2505)
POWERS, Mr. and Mrs. WILLIAM P., 511 S. Hoover (Tel. DUnkirk 2045.)
POWLEY, Mr. and Mrs. NED R., 737 S. Oakland Av, Pasadena, Cal. (Tel. Terrace 1212)
PRENDERGAST, Dr. and Mrs. JOHN W., 2214 Wellington Road. (Tel. ROchester 7895)
PREUSS, Mr. and Mrs. KENNETH E., 7 Laughlin Park (Tel. OLympia 5625)
PRICE, Mr. and Mrs. EUGENE B., 317 Oaklawn Av., S. Pasadena, Cal. (Terrace 2826)
PRICE, Mr. and Mrs. LYTTLETON, 3386 San Marino St., (Tel DUnkirk 0445)
——— Mr. member Los Angeles Country and University (Los Angeles) Clubs
———Mrs. member Women's Athletic Club of Los Angeles.
——— Miss MARTHA PRICE and Mr. LYTTLETON PRICE Jr.
PRINCE, Mr. and Mrs. HENRY F., 730 S. Oxford Av. (Tel. Fitzroy 0314.)
PRISK, Mr. and Mrs. CHARLES H., 1425 Hillcrest, Pasadena, Cal. (Terrace 6666)
——— Member Pasadena Country, Twilight, New Century, Pasadena University,
——— Rotary, Annandale Golf, Flintridge Country Clubs and others.
PULLIAM, Mr. and Mrs. KEELING G. Jr., 678 S. Lorraine Blvd. (Tel. WHitney 8854.)
QUINBY, Mr. and Mrs. PAUL W., 101 North St. Andrews Place, (Tel. HEmpstead 3280)
——— Mr. member Wilshire Country; Los Angeles Athletic; Southern California Athletic &
——— Country, and Surf & Sand Clubs
QUINTON, Mr. and Mrs. JOHN H., 148 North Ridgewood Place. (Tel. Holly 6778.)
QUIRK, Mr. and Mrs. A. G., 810 N. Bedford Drive Beverly Hills, Cal. (OXford 3458.)
RADFORD, Mrs. JOSEPH D., (Flora Rivers) 1124 West Adams (Tel. Beacon 5315.)
——— Member Wa Wan and Municipal Clubs.
——— HOPKINS, Mrs. ETHEL RIVERS, 1124 West Adams. (Tel. Beacon 5315.)
RAMBOZ, Mr. and Mrs. JOHN H., 2906 La Salle Av. (Tel. ROchester 5204)
RANSFORD, Mr. and Mrs. J. ELMER, 1715 Orange Drive. (Tel. GRanit 3431)
RANSOHOFF, Mr. and Mrs. HOWARD J., 419 S. Kingsley Drive. (Tel. DUnkirk 1525.)
RATH, Mr. and Mrs. HOWARD GRANT, 2966 Wilshire Blvd. (Tel. WAshington 9505.)
———Mr. member California, University, Los Angeles Country and California
———Yacht Clubs.
RATHBUN, Mr. and Mrs. GEORGE A., 1330 Wentworth Av., Pasadena, Cal. (Terrace 2203)
——— Mr. member California; L. A. Athletic; Uplifters, and L. A. City Clubs
——— Mrs. member Pasadena Shakespeare and Browning Clubs
——— YOUNG, Mr. and Mrs. JOHN S. (nee Ruth Rathbun) 1330 Wentworth Av., Pasadena
——— Mr. member University Club.
RAULSTON, Dr. and Mrs. BURRELL O., 200 S. Hudson Av. (Tel. WHitney 8819.)
RAYMOND, Mr. and Mrs. WALTER, Raymond Hotel, Pasadena, Cal. (Tel. Terrace 2111)
———or 215 Georgina Av., Santa Monica, Cal. (Tel. Santa Monica 22553)
——— Member Valley Hunt and Twilight Club.
——— Miss MILDRED RAYMOND.
READ, Mr. and Mrs. JAMES C., 1237 S. Van Ness Av. (Tel. ROchester 8276.)
READ, Mrs. WILLIAM, 999 Gramercy Drive. (Tel. ROchester 5420)
——— Member The Ebell of Los Angeles; Friday Morning; Women's Athletic and Woman's City
——— Clubs., et al.
——— FERGUSON, Mrs. JOHN A., 999 South Gramercy Drive, (Tel. 7-1717)
——— FERGUSON, Mr. DAN W.

LOS ANGELES LIST

READ, Mr. and Mrs. WILLIAM C., 2325 Portland. (Tel. BEacon 1921)
REDDICK, Mr. and Mrs. HARRY E. (Santa Paula, Cal.) 865 Ojai Road, (Tel. Santa Paula 311 X 1)
——— Mr. member Ventura County Country Club, (Tel. Santa Paula 311 X 1)
REEDER, Mr. and Mrs. LELAND P., 811 Rexford, Beverly Hills, Cal. (Tel. OXford 4858)
——— Mr. member Los Angeles Country; University (Los Angeles); Hollywood Athletic, and
——— Santa Monica Swimming Clubs
REES, Dr. and Mrs. HARRY C., 2214 South Western Av. (Tel. ROchester 4186)
REIGHARD, Mr. and Mrs. J. GAMBLE, 250 W. Bellevue, Pasadena, Cal. (Wakefield 5292)
——— Mr. member Valley Hunt Club of Pasadena, (Tel. Colorado 2434)
REILLEY, Mr. and Mrs. FRANK HENRY, 10 Berkeley Square (Tel. ROchester 2708)
REINHARDT, Mr. and Mrs. WILLIAM, 4024 West 7th St. (Tel. WAshington 4887.)
RENDLER, Mr. and Mrs. JOHN C., 4416 Victoria Park Place (Tel. ORegon 8124)
REYBURN, Mr. and Mrs. CHARLES W., 328 S. Vendome Av. (Tel. DUnkirk 2927.)
REYNOLDS, Mr. and Mrs. DEL MAR MILTON, (Pasadena, Cal.) 411 East California
——— Mr. member Flintridge Country Club, (Tel. Colorado 5798)
——— Miss MARJORIE JANE REYNOLDS and Mr. DEL MAR MILTON REYNOLDS Jr.
REYNOLDS, Mr. and Mrs. ELBA W., 1030 Third Av. (Tel. ROchester 4335.)
REYNOLDS, Mr. and Mrs. HOWARD WILLIAM (Silence McVay) 4630 W. 17th St. (Tel.
———WHitney 1442)
——— Mr. member University (L. A.), and Hermosa Surf & Sand Clubs
———Miss SILENCE SUZANNE, Miss PRISCILLA and Mr. HOWARD W. REY-
———NOLDS Jr.
REYNOLDS, Mr. and Mrs. WALTER J., 322 S. Plymouth Blvd. (Tel. 594-243.)
RHOADES, Mr. and Mrs. BENJAMIN A., 1657-Fifth Av. (Tel. EMpire 6366.)
RHODES, Mr. and Mrs. ALONZO W., 3800 W. 27th. (Tel. EMpire 4544)
RHODES, Mr .and Mrs. J. FOSTER, 365 W. Bellevue, Pasadena, Cal. (Wakefield 5299)
RHODES, Mr. and Mrs. JOSEPH FOSTER Jr., 370 W. Bellevue, Pasadena (Wakefield 5286)
——— Mr. member California Midwick Country; Valley Hunt (Pasadena) Clubs,
——— BOND, Mrs. JOSEPH, 365 W. Bellevue Av., Pasadena, Cal.,
RICHARDSON, Dr. and Mrs. W. W., 457 South Occidental Blvd. (Tel. Dunkirk 2839)
RICHARDSON, Mr. and Mrs. BERNICE G., 236 N. Catalina (Tel. WAshington 0623.)
RICHARDSON, Mr. and Mrs. EDWARD R., 10 Laughlin Park (Tel. 594-111.)
RICKETTS, Dr. and Mrs. L. D., 349 S. Grand Av. Pasadena, Cal. (Tel. Terrace 7024.)
RIDDLE, Mr. and Mrs. DON CARLOS, 136 North Mariposa Av., (Tel. WAshington 2507)
——— Mr. member Hollywood Country and Southern California Athletic & Country Clubs
RIDGWAY, Mr. and Mrs. THOMAS CALDWELL, 355 S. Rimpau Blvd. (Tel. ORegon 6415)
RILEY, Mr. and Mrs. JAMES SHELDON, 446 South Oxford Av. (Tel. WAshington 4329)
——— Mr. member California; Los Angeles Country; University (Los Angeles); University
——— (Chicago, Ill.), and The Beach Clubs
——— Miss LILLIAN BARBARA RILEY and Master SHELDON POWELL RILEY
RINDGE, Mr. and Mrs. SAMUEL K., 345 S. Hudson Av. (Tel. WHitney 7058)
——— Member California, University, Los Angeles Country, and Newport
——— Harbor Yacht Clubs.
RIPLEY, Mr. and Mrs. FREDERICK C., 3315 West Adams. (Tel. EMpire 7460.)
RISING, Mr. and Mrs. FRANKLIN E., 457 S. Kenmore Av. (Tel. WAshington 6430)
RITTER, Mr. and Mrs. ALLAN GERALD, 328-21st. Santa Monica, Cal. (Tel. 22379.)
RIVERS, Mr. and Mrs. ERNEST BRADFORD (Santa Monica, Cal.), (Tel. Santa Monica 23743)
——— Mr. member California; Los Angeles Country & Uplifters Clubs
RIVERS, Mr. and Mrs. HENRY EDMUND, La Crescenta, Cal. (Tel. Crescenta 276-J.)
———Mrs. member Women's Athletic Club of Los Angeles.
RIVERS, Mr. and Mrs. HOWARD LELAND, 414 S. Irving Blvd. (Tel. WHitney 8431)
RIVERS, Mr. and Mrs. NAIRN S., 752 S. Cochran Av., Palms, L. A. (Tel. ORegon 5770)
RIVES, Mr. and Mrs. JUDSON C., 1130 W. Chester Place. (Tel. ROchester 4989)
ROACH, Mr. and Mrs. HAL E., 22 Berkeley Square, (Tel. 762-145)
——— Mr. member Midwick Country; Wilshire Country; California Yacht and Uplifters Clubs
———and Jonathan Club of Los Angeles.
———Miss MARGARET MAE ROACH and Master HAL ROACH Jr.
ROBBINS, Mr. and Mrs. ALBERT C., 3270 Wilshire Blvd. (Tel. WAshington 9001.)
ROBBINS, Mrs. EDWARD F., (Pasadena, Cal.), 686 Arroyo Drive. (Tel. Colorado 4603)
——— Member Midwick Country and Chicago Woman's Clubs.
ROBERTS, Mr. & Mrs. DANIEL CORBIN (Hortense Van Mourick) 646 Kilkea (ORegon 0620)
ROBERTS, Mrs. JESSE BUNDREN, 7076 Franklin Av. (Tel. HEmpstead 1315)
———Member L. A. Country, Beach, Writers, Women's University and Hollywood
———Women's Clubs.
ROBERTS, Mr. and Mrs. JOHN P., 1235 Vista. (Tel. GRanit 8920)
ROBERTS, Mr. and Mrs. WESLEY, 2151 Twenty-first St. (Tel. ROchester 1428)
——— Member California, and Los Angeles Country Clubs.
ROBERTSON, Mr. and Mrs. G. HARRIS, 223 S. Plymouth Blvd. (Tel. WHitney 8321.)

LOS ANGELES LIST

ROBERTSON, Mr. and Mrs. HOWARD, 157 S. Wilton Drive (Tel. Hempstead 4930)
ROBERTSON, Mr. MATTHEW S., 111 N. Alexandria. (Tel. 594-777)
ROBERTSON, Mr. and Mrs. TOM P., 1581 West Adams, (Tel. BEacon 6706)
ROBERTSON, Mr. and Mrs. ROBERT B., 607 S. June (Tel. GLadstone 8262.)
ROBINSON, Mr. and Mrs. HARRY W., Elden Way, Beverly Hills, Cal., (Tel. OXford 4823)
ROBINSON, Mr. and Mrs. HENRY M., 195 S. Grand Av., Pasadena, Cal. (Terrace 0780)
ROBINSON, Mr. and Mrs. LESTER L., 1825 N. Curzon Av. (Tel. GRanit 7707)
ROBINSON, Mr. RAY D., 1031 Longwood Av., La Brea, L. A. (Tel. WHitney 6229)
ROBINSON, Mr. and Mrs. STANLEY T., 1150 S. Oak Knoll, Pasadena (Terrace 5904)
ROBINSON, Mr. and Mrs. THOMAS W., 270 S. Harvard Blvd. (Tel. WAshington 4433.)
ROCKHOLD, Mr. and Mrs. FRANK A., 238 S. Van Ness Av. (Tel. WHitney 6146)
——— Mr. member Wilshire Country Club and Westmoreland Country Club (Evanston, Ill.)
ROGERS, Mr. and Mrs. GEORGE A., 2180 West 21st St. (Tel. ROchester 4030.)
ROGERS, Mr. and Mrs. ROBERT IRWIN, 1000 Cresent Drive, Beverly Hills (OXford 8627)
ROHRER, Mr. and Mrs. RALPH WILLARD, 6438 Pasadena Av. (Tel. GArfield 1262)
——— Mr. member University Club of Los Angeles
——— Mrs. member Highland Park Ebell of Los Angeles
———Miss NANCY LOUISE RHORER and Mr. JAMES STODDARD ROHRER.
ROLLINS, Mr. and Mrs. HAMILTON BOWMAN, 1245 S. Gramercy Place (ROchetser 4324)
ROLLINS, Mr. and Mrs. HAMILTON B., Jr., 8530 Horner (Tel. OXford 8590)
ROLLINS, Mr. and Mrs. JAMES H., 658 S. Mansfield Av. (Tel. WHitney 3733)
ROOT, Mr. and Mrs. ALANSON I., 2424 Nottingham Road Colegrove (Tel. GRanite 8387)
ROSE, Mr. and Mrs. HENRY HOWARD, 1746 Roosevelt Av. (Tel. ROchester 9725)
ROSEBERRY, Mr. and Mrs. LOUIS HEATON, 16 Laughlin Park, Hollywood, (Tel. 592-388)
——— Mr. member California; University, and The Beach Clubs,
——— Miss PATRICIA ROSEBERRY
ROSENKRANZ, Dr. HERBERT A., 835 Kenmore Av. (Tel. DUnkirk 2497)
——— Dr. member California; University; Los Angeles Athletic; Southern California Athletic &
——— Country, and The Beach Clubs
——— Miss FRANCES ROSENKRANZ, and Mrs. M. C. ROSENKRANZ
ROSS, Dr. and Mrs. A. BARTLETT, 839 S. Plymouth Blvd. (Tel. WHitney 2135)
ROSS, Judge ERSKINE M., California Club, 453 S. Hill. (Tel. 821-391.)
ROSS, Mr. and Mrs. GEORGE F., 2158 West 21st. St. (Tel. ROchester 5729.)
ROSS, Dr. and Mrs. MOSES HODGE, 4015 West Adams, (Tel. EMpire 7647)
——— Summer residence Hermosa Beach, Los Angeles County, Cal.
——— Dr. member Los Angeles Athletic; Brentwood Country; Sunset Canyon Country Clubs
——— Mrs. member The Ebell Club of Los Angeles
——— Miss AVALYN ROSS, 4015 W. Adams, (Tel. 7-1944), and Hermosa Beach, Cal.
ROSS, Mr. and Mrs. WILLIAM G., 1201 Lexington Rd., Beverly Hills, Cal., (Tel. OXford 4333)
——— Mr. member California; Midwick Country; Los Angeles Country, and The Beach Clubs
ROUSE, Mr. and Mrs. WYLIE J., 631 West 21st St. (Tel. ATlantic 0463)
ROWLAND, Mrs. WILLIAM R., 805 South Bonnie Brae, (Tel. 5-1046)
——— Mrs. member The Ebell Club of Los Angeles
——— Mrs. member Friday Morning and Catholic Woman's Clubs
——— ROLAND, Dr. and Mrs. CLARENCE G. (nee Nina Rowland) 805 S. Bonnie Brae,
ROWLEY, Mr. and Mrs. EDWIN S., 2621 Menlo Av. (Tel. BEacon 5232)
ROWNTREE, Mr. and Mrs. JOHN T., 638 S. New Hampshire Av. (Tel. WAshington 3514)
RUDE, Mr. and Mrs. ARTHUR H., 852 S. Tremaine Av. (Tel. WHitney 6638.)
RUGG, Mr. and Mrs. JOHN M., 345 S. June (Tel. WHitney 7321)
——— Member Los Angeles Athletic, Women's Athletic, Ebell of Los Angeles, and
——— Eschscholtzia Chapter Daughters American Revolution.
RULE, Mr. and Mrs. O. REY, 634 S. Rimpau Blvd. (Tel. WHitney 6727)
———Mr. member California Club; University; L. A. Athletic and Wilshire Country Clubs
RUSH, Mr. and Mrs. GUY M., 322 S. Lucerne Blvd. (Tel. WHitney 6525.)
RUSSELL, Mr. and Mrs. ALBERT J., 7245 Franklin Av. (Tel. GRanit 0105)
——— Member California Club.
RUSSELL, Mr. and Mrs. JOHN HENRY, 338 S. Hobart Blvd. (Tel. WAshington 0383.)
RUSSELL, Mr. and Mrs. JOHN NEWTON, 2263 S. Hobart Blvd. (Tel. ROchester 1155)
RUSSELL, Mr. and Mrs. WILLIAM HENRY, 455 S. Lorraine Blvd. (Tel. WHitney 4324, 7627)
RYAN, Mr. and Mrs. FRANK, 555 Muirfield. (Tel. WHitney 5321)
RYUS, Major and Mrs. HARMON DAVID, 1 Laughlin Park (Tel. OLympia 4623)
——— Major member Los Angeles Athletic; Olympic (S. F.) Clubs, and American Legion
——— Mrs. member Women's Athletic (Los Angeles); Ebell of Los Angeles; Hollywood
——— Woman's; San Francisco Woman's Athletic Clubs and Daughters of American Revolution
——— Miss CELESTE RYUS
SAINT, Mr. and Mrs. CLAIBORN A., 1739 West 24th St., (Tel. BEacon 5894)
——— Mr. member Los Angeles Country and Los Angeles Athletic Clubs

LOS ANGELES LIST

SALE, Mr. and Mrs. LOREN D., 331 South Ardmore Av. (Tel. WAshington 4246)
——— Member California, Los Angeles Country and Los Angeles Athletic Clubs.
SALISBURY, Mr. and Mrs. ALFRED J., 2630 Menlo Av. (Tel. Beacon 5737.)
SALISBURY, Mr. and Mrs. O. J., 2175 Oak Knoll Av. Pasadena, Cal. (Tel. Terrace 6205.)
SALISBURY, Dr. and Mrs. SAMUEL S., 820 Lucerne Blvd. (Tel. WHitney 4236)
——— Member University and Ebell (of Los Angeles) Clubs.
——— Miss HELEN SALISBURY.
SANDERS, Mr. and Mrs. LE ROY "Sunnyslope" Huntington Drive and Orange Av., San
———San Gabriel, Cal., Post Office RFD No. 1 Box 622(Tel. Alhambra 2700)
——— Mr. member Annandale Golf; Los Angeles Athletic, and Tacoma Country Clubs
SANDERSON, Mr. and Mrs. ROWE, 670 S. Harvard Blvd. (Tel. Dunkirk 0722.)
SARGENT, Mr. and Mrs. EDWIN W., 621 St. Paul Av. (Tel. VAn Dike 0173)
SARTORI, Mr. and Mrs. JOSEPH F., 725 W. 28th. (Tel. Beacon 8376.)
SATTERLEE, Mrs. DWIGHT ,Anna E.) 912 S. Burlington Av. (Tel. 5-1167)
SCARBOROUGH, Mr. and Mrs. JAMES G., 734 S. Hobart Blvd. (Tel. FItzroy 0299)
SCARBOROUGH, Mr. and Mrs. JAMES G. Jr., 612 N. Las Palmas Av. (Tel. Gladstone 5843)
SCHAUER, Mr. and Mrs. B. REY, 616 N. Beachwood Drive (Tel. HEmpstead 0527)
——— Mr. member University; Los Angeles Yacht, and California Yacht Clubs, and Sons of
——— the Revolution
SCHELLER, Mrs. LOUIS C., 1301 St. Andrews Place. (Tel. ROchester 4546)
SCHIFF, Mr. and Mrs. LUDWIG, 434 S. Lorraine Blvd. (Tel. WHitney 7626)
SCHLOEN, Mr. and Mrs. WILLIAM J., 1061 Mansfield Av. (Tel. ORegon 1610.)
SCHNEIDER, Mr. and Mrs. AUGUST A., 531 S. Alexandria Av. (Tel. FItzroy 1573)
SCHNEIDER, Mrs. JACOB MATTHEW, 515 Lafayette Park Place, (Tel. DRexel 1335)
——— Mr. J. WALTER FORD SCHNEIDER
SCHODER, Mr. and Mrs. HOWARD J., 400 S. Plymouth Blvd. (Tel. WHitney 7833.)
SCHOLL, Dr. and Mrs. A. J., 614 South Hope St. (Tel. TRinity 8651.)
SCHONEMAN, Mrs. FLORENCE DODSON, 1521 Fifth Av. (Tel. ROchester 7591)
——— Member Catholic Woman's, The Friday Morning, History and Landmarks
——— (of California), and Charter Member Women's Athletic Clubs.
——— SINCLAIR, Miss GEORGIA F., 1521-5th Av. (Tel. 767-591.)
——— Member Catholic Woman's, Auxiliary Charter member Women's Athletic Clubs.
SCHUMACHER, Mr. FRANK G., 522 Shatto Place. (Tel. Dunkirk 2036.)
SCHUMACHER, Mr. PERCY F., 2011 Hill Drive, Eagle Rock, L. A. (Tel. ALbany 1835)
SCHUTTE, Mr. and Mrs. JOHANN G., 621 South Norton Av., (Tel. Fitzroy 0172)
——— Member Los Angeles Athletic and Friday Morning Clubs. (Tel. 567-954.)
SCHWAB, Mr. and Mrs. PAUL EDWARD, 213 Oakhurst Drive, Beverly Hills (OXford 4321)
——— Mr. member University Club of Los Angeles
——— Mrs. member Beverly Hills Woman's Club of Beverly Hills, Los Angeles County, Cal.
——— Miss ALICE HUNNEWELL SCHWAB
SCHWAMM, Dr. JOHN A., 2828 North Sichel, (Tel. CApital 1145)
——— Member The Beach Club of Santa Monica
SCHWARTZ, Mr. and Mrs. MILTON H., 345 S. New Hampshire Av., (Tel. WAshington 2832)
——— Mr. member The Beach and The Writers Clubs
SCHWEITZER, Mr. and Mrs. DELL A., 1800 South Bronson Av., (Tel. EMpire 7768)
——— Mr. member California Country Club of Los Angeles
SCHWEPPE, Mr. and Mrs. RICHARD JEWETT, 610 South Gramercy Place, (Tel. Fitzroy 0133)
——— Mr. member California; Los Angeles Country; Midwick Country; Crags Country; The
——— Beach, and Los Angeles Athletic Clubs
SCOLLIN, Mr. and Mrs. RICHARD I., Biltmore Hotel, Santa Barbara. (Tel. 5600.)
SCOTT, Mr. and Mrs. E. BEVERLY, 1739 W. 51st Place. (Tel. UNiversity 5950)
SCOTT, Mr. and Mrs. HARMON R., (Long Beach, Cal.) 3665 East 1st, (Tel. Long Beach 313-367)
——— Mr. member Virginia Country and Pacific Coast Clubs, (Tel. Long Beach 313-367)
SCOTT, Mr. and Mrs. JOSEPH (Pasadena, Cal.), 1199 S. Orange Grove.
SEAGER, Mr. and Mrs. SCHUYLER F., 225 State, Pasadena, Cal. (Tel. Terrace 1439)
——— Mr. member Midwick Country and Valley Hunt Clubs
———Miss KATHARINE G. SEAGER and Miss MARGUERITE L. SEAGER. (Tel.
———Terrace 1439)
SEAMAN, Mr. and Mrs. CHARLES E., 2151 S. Harvard Blvd. (Tel. ROchester 5547)
SEARES, Mr. and Mrs. FREDERICK H., 351 Palmetto Drive, Pasadena, Cal. (Tel. Wake-
———field 5474)
——— Mr. member Valley Hunt and Flintridge Riding Clubs,
——— Mr. RICHARD U. SEARES
SEAVER, Mr. and Mrs. EVERETT H., 3143 Wilshire Blvd., (Tel. Dunkirk 2185.)
SEE, Mr. and Mrs. JOHN W., winter res., 306 W. Bellevue, Pasadena (Wakefield 1349)
——— (Post Office Box 412, Pasadena, Cal.); summer residence Minneapolis, Minnesota
——— Mr. member California; Midwick Country, and Minneapolis Clubs

SEELEY. Mr. and Mrs. CALVIN MASON, 708 S. New Hampshire. (Tel. FItzroy 2755)
SEELEY, Mr. ROY C., 2025 La Salle Av., (Tel. EMpire 1746)
——— Miss VIRGINIA SEELEY
——— Mr. member California; Los Angeles Country, and Los Angeles Athletic Clubs
SEIDEL, Mr. and Mrs. C. FRED, 904 S. Sycamore. (Tel. WHitney 4172)
——— Member California, and Los Angeles Athletic Clubs.
SELIGMAN, Mr. CARL, 540 South Kingsley Drive. (Tel. WAshington 8881)
SELLERY, Dr. and Mrs. A. C., 2701 E. 1st St, Long Beach, Cal. (Tel. Long Beach 322-13)
——— Member Virginia Country and Southern California Golf & Counry Clubs.
SELOVER, Mr. and Mrs. SAMUEL A., 5352 E. Ocean, Long Beach, Cal. (Long Beach 312-96)
——— (Tel. Long Beach 321-3226.)
SEVERANCE, Mr. and Mrs JOHN LONG, 30 Oak Grove Av., Pasadena, Cal. (Terrace 4956)
——— or 480 The Arcade, Cleveland, Ohio. (Tel. Fair Oaks 912)
——— Mr. member Midwick Country; Annandale Golf and Los Angeles Country Clubs
SEVIER, Dr. and Mrs. LAWRENCE R., 424 Muirfield Road. (Tel. WHitney 6721.)
SEWALL, Mr. and Mrs. FRANK LEWIS, 452 South Ardmore Av. (Tel. WAshington 4324)
——— Summer Home, Small Point Beach, Maine.
——— Member Los Angeles Country, Los Angeles Athletic and The Beach Clubs.
——— Miss SARAH ELIZABETH and Mr. MARSHALL SEWALL.
SEWARD, Mr. and Mrs. GEORGE S., 438 South Serrano Av. (Tel. WAshington 4734)
SEYLER, Mr. and Mrs. CHARLES J., 2666 N. Aberdeen Av. (Tel. OLympia 5782.)
——— Mr. member California; Los Angeles Country; Los Angeles Athletic; California Yacht Clubs
SEYMOUR, Miss CAROLINE M., 746 W. Adams. (Tel. Beacon 8283.)
SEYMOUR, Mr. and Mrs. CHARLES KENDALL, 457 S. Ardmore Av. (Tel. WAshing-
———ton 4634)
——— Mr. member Los Angeles Country; Los Angeles Athletic and The Beach Clubs
———and The Artland Club. Mrs. member Women's Athletic Club.
——— EVANS, Mrs. JOSEPHINE G., 457 South Ardmore Av.,
SHAFER, Mr. and Mrs. ARTHUR J., 316 South Van Ness Av. (Tel. WHitney 6822)
SHANKLAND, Mr. and Mrs. FOWLER, 900 Strand, Hermosa Beach, Cal. (Tel. Redondo 4693)
———Mr. JAMES H. SHANKLAND, 900 Strand, Hermosa Beach, Cal. (Redondo 4693)
SHARP, Mr. and Mrs. EARL STEWART, 2035 West 24th St. (Tel. EMpire 1243.)
SHARP, Dr. and FRANK E., 1815 North La Brea Av. (Tel. GLadstone 1916)
——— Dr. member Los Angeles Country Club and University Club of Los Angeles
SHARP, Dr. and Mrs. GEORGE C., (Pasadena, Cal.), 960 San Pasqual. (Tel. Wakefield 3968)
——— Dr. member University (Pasadena); Pasadena Athletic, and Flintridge Riding Clubs
SHATTUCK, Mr. and Mrs. CHARLES E., 605 S. Central, Glendale, Cal. (Tel. Glendale 4534)
SHATTUCK, Mr. and Mrs. CHARLES H., 1585 Lombardy Road, Pasadena, (Terrace 5237.)
SHAW, Judge and Mrs. VICTOR E., 2700 Severence. (Tel. BEacon 8415)
SHAW, Mrs. WILLIAM CAMPBELL (Mary Elzabeth Holman) 9 Sea View Terrace,
———Santa Monica, Calif. (Tel. Santa Monica 24151 and S. M. 24346)
——— Member Wilshire Country; Friday Morning, and Wednesday Morning Clubs
——— GARRETT, Mr. HENSON MASON (University of California 1922)
——— Mr. member University (Los Angeles), and Wilshire Country Clubs
SHEARER, Mr. and Mrs. CHARLES T., S. Alexandria Av. (Tel WAshington 4262.)3
SHEEDY, Mr. CHARLES A., 634 West 18th St., (Tel. ATlantic 5595)
——— Member California; Los Angeles Athletic; Wilshire Country, and La Grulla Gun Clubs
SHEEDY, Mr. and Mrs. PATRICK, 634 West 18th St. (Tel. ATlantic 5595)
SHELDON, Mrs. LIONEL A., 541 N. Orange Grove Av., Pasadena, Cal. (Terrace 3962)
SHELTON, Mr. and Mrs. JAMES E.,
——— Member California, University and Los Angeles Country Clubs.
SHEPHERD, Mr. and Mrs. HOWARD F., 8432 West 4th St. (Tel. ORegon 4543.)
SHERER, Mr. and Mrs. ALBERT JAMES, 986 Arapahoe. (Tel. DUnkirk 8031)
SHERER, Mr. and Mrs. EDWARD TURNER, 1256 West 7th St. (Tel. FItzrop 4161)
SHERK, Mrs. HENRY HOWARD (Margaret) 268 S. Orange Grove Pasadena (Wakefield 6907)
———Miss ELIZABETH H. SHERK, 268 S. Orange Grove Av., Pasadena, Cal. (Tel.
SHERMAN, Mr. and Mrs. ROBERT P., 130 Adelaide Drive, Santa Monica, Cal. (Tel. 22178)
SHERRARD, Dr. and Mrs. E. EVERETT, 315 S. Rossmore Av. (Tel. WHitney 6623.)
SHETTLER, Mr. and Mrs. REUBEN, 705 S. Serrano Av. (Tel. FItzroy 0381)
SHOEMAKER, Mr. and Mrs. CLYDE C., 857 S. Bronson Av. (Tel. WHitney 5908)
SHOEMAKER, Mrs. REGINALD H., 416 San Marino Av (Pasadena, Cal. (Tel. Terrace 1012)
——— Miss FANNY E. SHOEMAKER and Miss CHARLOTTE SHOEMAKER
SHRADER, Mr. and Mrs. EDWIN R., 1736 N. Sycamore Av., Hollywood, L. A. (GRanit 9608)
SHURTLEFF, Dr. and Mrs. FRED C., 9695 Harcourt Av., La Brea, L. A. (WHitney 7788)
SIMONDS, Mr. and Mrs. NATHANIEL J., 1705 Victoria Drive(Tel. ROchester 4767)
——— Mr. member Los Angeles Country; Wilshire Country, and Los Angeles Athletic Clubs

SIMONS, Mrs. SEWARD A., Laguna Beach, Calif.
——— Mrs. member Friday Morning Club and Smith College Clubs
SIMONS, Mr. and Mrs. WALTER ROBEY, 201 South Plymouth Blvd. (WHitney 7231)
———Mrs. member Women's Athletic and Friday Morning Clubs of Los Angeles.
———Mr. member Jonathan, Bel-Air Country, Uplifters, L. A. Athletic, Overland,
———The Writers, Newport Harbor Yacht and L. A. City Clubs.
———Summer Residence, "Mari-Walt," Balboa, Cal. (Tel. Newport 119)
SIMPSON, Mr. and Mrs. COLIN C., 121 S. Swall Beverly Hills, Cal. (Tel. OXford 4975.)
SIMPSON, Mr. and Mrs. FRANK, 670 Wilshire Place. (Tel. WAshington 9407)
———Mr. member California, L. A. Athletic and Southern California Athletic Clubs
———Mrs. member Women's Athletic, Friday Morning and The Ebell Club of Los
———Angeles
SIMPSON, Mr. and Mrs. FRANK Jr., 646 S. Citrus Av (Tel WHitney 1910)
SIMPSON, Mr. and Mrs. JOSEPH D., 665 Wilshire Blvd. (Tel. WAshington 3401)
SIMPSON, Mr. and Mrs. THEODORE ALLEN, 443 S. Gramercy Place (Tel. FItzroy 0106)
SINCLAIR, Mrs. HENRY H. (Agnes M.) 399 Ninita Parkway, Pasadena, Cal. (Colorado 1234)
——— Miss MARJORIE R. SINCLAIR
——— Mr. ARTHUR W. SINCLAIR, member University Club and Sons of Revolution
SINSABAUGH, Mrs. GEORGE, 977 S. Elden Av. (Tel. DRexel 2248)
SINSABAUGH, Mr. and Mrs. SIMPSON M., 3445 Waverly. (Tel. OLlmpia 1331)
SISSON, Mr. and Mrs. GUY DESMOND, 515 South Hudson Av. (Tel. ORegon 7324)
——— Office: 764-766 South Los Angeles St., Los Angeles, Cal.
——— Member Wilshire Country; So. Cal. Athletic & Country; Athens Athletic (Oakland) Clubs
SLAVIN, Mrs MATTHEW, 774 N. Marengo Av. Pasadena, Cal. (Tel. Terrace 0449)
——— CHILDS, Mrs. SARA SLAVIN, 774 N. Marengo Av. Pasadena.
SLEMONS, Dr. and Mrs. J. MORRIS, 345 South Westmoreland Av. (WAshington 1138)
——— Dr. member University Club of Los Angeles
——— Mrs. member Friday Morning Club of Los Angeles
SLOANE, Mr. J. C., South Madison Av. Pasadena, Cal. (Tel. Terrace 3640.)
——— Member Valley Hunt Club of Pasadena, Cal.
——— Mr. WILLIAM M. SLOANE III
SLOSSON, Mr. and Mrs. LEONARD B., 426 S. Arden Blvd. (Tel. WHitney 7423)
SMITH, Mr. and Mrs. A. CARMAN, 2333 N. Lucerne Blvd. (Tel. HOlly 7748)
——— Mr. member Wilshire Country; Los Serranos Country; L. A. Athletic; S. C. Yacht Clubs
SMITH, Dr. and Mrs. BERTNARD, 324 S. Ardmore Av. (Tel. Washington 6237.)
SMITH, Mr. CARLIN G., 1771 Rondith, Glendale, Calif (Tel. Glendale 1993)
——— Member Jonathan; Los Angeles Athletic; L. A. City; Hollywood Country; Masonic Clubs
SMITH, Mr. and Mrs. DAVE F., 857 S. Mansfield Av. (Tel. ORegon 5912.)
SMITH, Mr. and Mrs. EDWARD MORRIS, 33 Berkeley Square, (Tel. EMpire 6142)
——— Mr. member Wilshire Country; La Hondra Country; Los Angeles Athletic; Southern
——— California Athletic and Country Clubs
SMITH, Mr. and Mrs. FRANK HUBBARD, 2082 S. Harvard Blvd. (Tel. ROchester 4963.)
SMITH, Mr. and Mrs. FREDERICK J.
——— Mr. member Wilshire Country; Hollywood Athletic; Lakeside and Encino Country Clubs
SMITH, Mr. and Mrs. GEORGE LESLIE, 1237 S. Gramercy Place (Tel. ROchester 4061.)
SMITH, Dr. REA, 559 S. Ardmore Av., (Tel. 560-614) or California Club (L. A.)
——— Member California; Los Angeles Country; Cerritos Gun, and Bohemian (S. F.) Clubs
SMITH, Mr. and Mrs. JAMES WILLIAM, 2531 Tenth Av. (Tel. EMpire 7648.)
SMITH, Mr. and Mrs. J. CLARK 353 S. Las Palmas Av. (Tel. WHitney 5810.)
SMITH, Mrs. KNIGHT, 22 Chester Place. (Tel. BEacon 3559.)
SMITH, Mr. and Mrs. LEO J. S., 1534 N. Fairfax Road (Tel. GRanite 6922.)
SMITH, Mr. and Mrs. ROBERT L. I., 1320 Woodstock, Pasadena, Cal. (Wakefield 1086)
———Dr. member University (Pasadena) Valley Hunt, and Flintridge Country Clubs
———Mrs. member Women's Athletic Club (Los Angeles)
SMITH, Mr. and Mrs. ROBERT TILLEY, 311 S. Ardmore Av. (Tel. WAshington 6333)
——— Member University Club (of Los Angeles.)
——— Mr. DORSEY SMITH and Mr. ROBYN SMITH (Juniors)
SMITH, Mr. and Mrs. STANLEY WOODRUFF, 2004 Washington, S. F. (Fillmore 9194)
——— Mr. member California; Los Angeles Country; Wilshire Country, and L. A. Athletic Clubs
——— Mrs. member Women's Athletic Club of Los Angeles
——— Miss PATRICIA ELIZABETH SMITH and Mr. STANLEY WOODRUFF SMITH JJr.
SMITH, Mr. WAYLAND H., 1028 Overton St. (Tel. WEstmoreland 1667)
SMITHER, Mr. and Mrs. ALEXANDER C., 676 S. Western Av. (Tel. WAshington 5639.)
SMITHER, Mr. and WILLIAM Y., 887 S. Crenshaw Blvd. (Tel. ORegon 4155.)
SMOCK, Mr. and Mrs. HERBERT H., 221 N. Dillon St. (Tel DUnkirk 2926.)

LOS ANGELES LIST

SNOW, Captain and Mrs. LORENZO LAMONT, Linda Vista Av., Pasadena, Cal.
SNYDER, Mr. and Mrs. MEREDITH P., Biltmore Hotel, 5th and Olive, (Tel. FAber 1000)
——— Mr. member Los Angeles Country; Wilshire Country; Jonathan; Lomita Gun Clubs, etc.
——— Mrs. member Friday Morning Club of Los Angeles
SOILAND, Dr. and Mrs. ALBERT, 1407 S. Hope. (Tel. WEstmoreland 1418)
——— Dr. member California; Los Angeles Athletic; Tuna; California Yacht; Newport Harbor
——— Yacht, and Orange County Country Clubs
SOUDEN, Mr. and Mrs. OSCAR M., 2190 Ponet Drive (Tel. GLadstone 5770)
——— Mr. member California (Los Angeles), and Los Angeles Country Clubs
——— Mrs. member The Ebell Club of Los Angeles
——— Miss ORINE SOUDEN (Junior)
SOUTHWORTH, Mrs. HENRY E., 456 S. Wilson Place (Tel. WAshington 9985)
SPALDING, Mr. and Mrs. SILSBY MORSE, Laurel Way, Beverly Hills, Cal. (OXford 5763)
SPALDING, Mr. and Mrs. WILLIAM A., 134 N. Gates. (Tel. Capitol 2414.)
SPANGLER, Mr. and Mrs. DAVID E.,1245 S. Arlington Av. (Tel. ROchester 4207)
SPEAR, Mr. and Mrs. LEWIS E., 3406 West Adams (Tel. ROchester 7766)
——— Mr. member Jonathan (L. A.); Los Angeles City; Claremont Country; Mt. Diablo
——— Country; The Family (S. F.), and San Francisco Commercial Clubs
——— Mrs. member Claremont Country (Oakland); Century (S. F.) and Town & Country
——— (San Francisco) Clubs
——— Mr. ALBION W. SPEAR, member Los Angeles Athletic Club
SPEIK, Dr. and Mrs. FREDERICK A., 1625 Fair Oaks Av., South Pasadena, Cal., (Tel. ELiot 2812)
——— Office: Auditorium Bldg., (Los Angeles, Cal.,
——— Dr. member Annandale Golf; University (Los Angeles); University (Pasadena), and
——— Los Angeles Athletic Clubs, (Tel. ELiot 2812)
——— Miss MADELEINE SPEIK; Miss CHARLOTTE SPEIK and Miss ELIZABETH SPEIK
SPINKS, Mr. and Mrs. LEON PRESLEY, 314 South St. Andrew Place. (Tel. WAsh-
———ington 9983)
——— Miss KLARA SPINKS and Mr. TAGGART SPINKS
——— Mr. member University Club of Los Angeles
ST. HILL, Mr. and Mrs. THOMAS NAST, 1537 Ramona, S. Pasadena, Cal. (ELiot 2415.)
ST. JOHN, Mr. and Mrs. RICHARD TRACY, 510 Crescent Drive, Beverly Hills (OXford 4371)
STAATS, Mr. and Mrs. WILLIAM R., 293 S. Grand Av. Pasadena, Cal. (Wakefield 5481.)
STAMPLEY, Mr. and Mrs. LEO W., (Pasadena, Cal.) 629 La Loma Road, (Tel. Colorado 5614)
——— Mr. member University (Los Angeles); University (Pasadena); Flintridge Country Clubs
STANTON, Mrs. CHAPPEL Q. (Ida) 435 S. Windsor Blvd. (Tel. ORegon 0414)
———Mr. and Mrs. EDWIN L. STANTON, 435 S. Windsor Blvd. (Tel. ORegon 0414)
STANTON, Mr. and Mrs. FORREST Q., Flintridge, Cal. (Tel. Terrace 6221-W) R. F. D.
———4 Pasadena, Box 718, Pasadena, Cal.
——— Mr. member University; Frintridge Country, and California Yacht Clubs
——— Mrs. member Friday Morning Club of Pasadena
———Miss PARTHENIA H. STANTON; and Mr. PEYTON D. STANTON
——— STANTON, Mr. PEYTON D.,
STANTON, Mr. and Mrs. HERBERT W., 433 S. McCadden Place (Tel. ORegon 4742)
STANTON, Mr. and Mrs. LE ROY H., 500 S. Muirfield Road (Tel. ORegon 1619)
STANTON, Mrs. WILLIAM, 561 Bellefontaine, Pasadena, Cal. Box 580 (Tel. Colorado 4016)
STEARNS Mrs FREDERICK KIMBALL (Helen Sweet) 722 N Cresent Drive Beverly Hills
———(OXford 4831)
——— Member The Beach; Ebell of Los Angeles; Three Arts, and Beverly Hills Woman's Clubs
STEARNS, Mrs. JOHN ELDRIDGE, 27 St. James Park (Tel. BEacon 4790.)
STECKEL, Mr. and Mrs. GEORGE, Covina, Los Angeles Co., Cal. (Tel. Covina 176-44)
——— Mr. member California; Southern California Athletic & Country; Jonathan, and Los
——— Angeles Athletic Clubs
——— Miss MARGARET A. STECKEL and Mr. GEORGE STECKEL Jr.
STEEDMAN, Mr. and Mrs. GEORGE F., (Montecito, Cal.) 74 Valley Road, (Tel. 5371-W)
——— or 34 Westmoreland Place, St. Louis, Missouri
——— Mr. member Montecito Country; La Cumbre Golf & Country, and Santa Barbara Clubs
——— Mrs. member Little Town Club of Santa Barbara
——— Miss KATHERINE STEEDMAN and Miss MEDORA STEEDMAN, (Tel. S. B. 5371-W)
STEHMAN, Mrs. HENRY B., 70 S. Grand Av. Pasadena, Cal. (Tel. Colorado 7054)
——— Mrs. member Valley Hunt Club of Pasadena
——— Miss ELIZABETH STEHMAN
——— Mr. JOHN M. STEHMAN, member Annandale Golf Club of Pasadena
STEPHENS, Judge and Mrs. ALBERT LEE, 269 S. Harvard Blvd. (Tel. WAshington 2102)
STEPHENS, Mr. and Mrs. ALBERT M., 611 S. Kingsley Drive. (Tel. WAshington 0983)
STEPHENS, Mr. and Mrs. MOYE W., 920 Kings Road. (Tel. HEmpstead 6551)

LOS ANGELES LIST

STEPHENS, Mr. and Mrs. WILL, 2136 Fifth Av. (Tel. EMpire 6560)
STEPHENSON, Mr. and Mrs. FRED A., 1412 Albany St. (el. ATlantic 5138)
STERN, Mr. and Mrs. CHARLES F., 10 Berkeley Square (Tel. Empire 0631)
——— Mr. member California; Los Angeles Country; University; Sunset; Olympic (S. F.) Clubs
STERRY, Mrs. CLINTON N. (Louise A.) 2632 Ellendale Place (Tel. BEacon 5600)
——— Miss NORA STERRY and Miss RUTH STERRY
STERRY, Mr. and Mrs. NORMAN SEDGWICK, 134 S. Rossmore Av. (Tel. HEmpstead 3002)
STERRY, Mr. and Mrs. PHILIP CLINTON, 2632 Ellendale Place. (Tel. BEacon 5600)
STEVENS, Mr. and Mrs. FRANCIS E., 807 Camino de Las Palmas, Pasadena (Colorado 5754)
——— Mr. member Midwick Country; Valley Hunt; University (Pasadena), and Overland Clubs
——— Miss CAROL STEVENS, Mr. FRANCIS E. STEVENS JJr., and Mr. GEO. L. STEVENS
STEVENS, Mr. OTHERMAN, 936 West 20th St. (Tel. ATlantic 0883)
STEVENS, Right Rev. and Mrs. W. BERTRAND, 2277 S. Hobart Blvd. (ROchester 5710)
——— Member University, Los Angeles Country, California Country, Sons of
——— the Revolution, and Society of the Colonial Wars. (Tel. 757-10.)
STEWART, Mr. and Mrs. HUGH F., 1210 N. Wilson Av., San Marino, Pasadena (Ter. 2891)
STEWART, Mrs. LYMAN, 353 S. Lafayette Park Place (Tel. DRexel 1321)
STEWART, Mr. and Mrs. WILLIAM LYMAN, "Rose Villa" Lamanda Park, Los Angeles County, Cal.
———790 S. San Gabriel Blvd., Pasadena (Tels. Terrace 3950 and Colorado 4044)
——— Mr. member California; Los Angeles Country; L. A. Athletic; San Gabriel Country Clubs
——— Mrs. member Women's Athletic Club of Los Angeles
——— STEWART, Miss ADELAIDE B.
——— STEWART, Mr. ARTHUR C.
——— ARNOLD, Miss SARAH A., "Rose Villa", Lamanda Park, Cal., (Tel. Fair Oaks 3950)
——— ELLIOTT, Mr. and Mrs. CALEB DENNY (Dorothy M. Stewart), Port au Prince, Haiti
STIMSON, Mr. and Mrs. GEORGE LAWRENCE, 207 Oaklawn Av., S. Pasadena, Cal.
——— Mr. member California (L. A.); Valley Hunt (Pasadena); Newport Harbor Yacht, and
——— Ensenada Beach Clubs
STIMSON, Mr. and Mrs. MARSHALL, 1060 W. Kensington Road (Tel. FAber 2642)
STIMSON, Mr. and Mrs. WILLARD H., 1389 Hill Drive, Eagle Rock, L. A. (GArfield 0142)
——— or Tunnel, near Payton, Eagle Rock, Cal (Tel. Garvanza 0142.)
STIVERS, Dr. and Mrs. CHARLES G., 1115 Arapahoe Tel. DUnkirk 8122)
——— Dr. member University; Arnama Club; Malibou Lake Clubs, and American Legion
——— Mrs. member Friday Morning Club of Los Angeles (Music Chairman)
——— Miss HILDEGRADE STIVERS
STODDARD, Mr. and Mrs. GEORGE HILL, 400 S. McCadden Place. (Tel. ORegon 8535.)
STONE, Dr. and Mrs. ELMER E., 527 N. Cherokee Av. (Tel. HEmpstead 2905)
STOOKEY, Dr. and Mrs. LYMAN B., 1240 West 29 th St. (Tel. BEacon 1071.)
STORROR, Mr. and Mrs. SAMUEL, 500 S. Grand Av., Pasadena, Cal. (Tel. Wakefield 5868)
——— Mr. member California; Annandale Golf; Flintridge Country; The Beach; The Writers Clubs
——— Mrs. member Ruskin Art Club of Los Angeles
STORY, Mr. FRANCIS Q., 520 S. Alhambra Road, Alhambra, Cal. (Tel. Alhambra 3182)
STORY, Mr. and Mrs. WALTER P., Lankershim, L. A. Co, (Tel. N. Hollywood 644.)
STOWELL, Mr. and Mrs. ALVAH W.,
——— Member San Gabriel Country, University and Southern California Auto Clubs.
——— Mr. SPENCELEY W. STOWELL.
STRODTHOFF, Mr. and Mrs. HENRY A., 309 S. Oxford Av. (Tel. WAshington 5261)
STUBBS, Mr. and Mrs. JOHN C., 357 South Occidental Blvd., (Tel. DUnkirk 2833)
——— Vice-President of Southern Pacific Co. (retired)
——— Mr. member California Club of Los Angeles
——— Mrs. member The Ebell Club of Los Angeles
——— Miss HELEN LOUISE STUBBS, member Ebell and Women's Athletic Clubs of Los
——— Angeles; also Los Angeles Orphans' Home Clubs
SUMNER, Mr. and Mrs. CHARLES A., 1555 Hayworth. (Tel. HEmpstead 1448)
SUTTON, Mr. and Mrs. CHARLES T., 1408 Wilton Place. (Tel. ROchester 1685)
SUTTON, Mr. and Mrs. ERNEST V., 1625 Oak, South Pasadena, Cal. (Tel. ELot 2672)
SWANWICK, Mr. and Mrs. JOSEPH W., 532 N. California, San Gabriel, (Alhambra 347W)
SWASEY, Mr. and Mrs. McNEAL, 513 N. Camden Drive, Beverly Hills, Cal. (Tel. OX-
———ford 5356)
———Mr. member California, Brentwood Country, Bel-Air Country, Beach and
———California Yacht Clubs.
——— Mrs. IRENE McNEAL SWASEY,
——— DILLSWORTH, Mrs. LAWRENCE,
SWETLAND, Mr. and Mrs. WARRINGTON W., 2617 Ellendale Place, (Tel. BEacon 5711)
——— Miss WARRENE C. SWETLAND.

LOS ANGELES LIST

SWISHER, Mr. and Mrs. LOVELL Jr., 7218 Hillside Av. (Tel. GLadstone 1621)
——— Mr. member California; University (Los Angeles), and Hollywood Athletic Clubs
——— Miss ELIZABETH SWISHER and Mr. WILLIAM LOVELL SWISHER
SWORD, Mr. and Mrs. JAMES O., 812 N. Cresent Drive Beverly Hills (OXford 0622.)
SYERS, Mr. and Mrs. WILLIAM D., 12 Laughlin Park (Tel. 594-822.)
SYMINTON, Mr. and Mrs. GILBERT JOHN, 2150 Hobart Blvd. (Tel. ROchester 4025)
TAFT, Mr. and Mrs. B. Y., 1632 North Fairfax Road (Tel. HEmpstead 8783)
———Mr. member L. A. Country, University (L. A.), Hollywood Athletic and L. A.
———Tennis Clubs.
TAFT, Judge and Mrs. FRED H., 1004 Lincoln Blvd., Santa Monica, Cal. (Tel. 21210)
———Judge member Los Angeles City Club and Gamut Club.
———Mrs. member Santa Monica Bay Woman's Club and Order Eastern Star.
——— WELCH, Miss CHARLENA, 1004-8th St., Santa Monica, Cal., (Tel. Santa Monica 21210)
TAIT, Mr. and Mrs. W. BINNIE, 326 Congress Place, Pasadena, Cal. (Terrace 2515)
——— Mr. member Midwick Country; Valley Hunt & Annandale Golf Clubs, (Tel. Fair Oaks 2515)
TALBOT, Mr. and Mrs. JAMES A., 6414 De Long (Tel. HEmpstead 1912)
TALBOT, Mr. and Mrs. JAMES T., 651 S. Hobart Blvd. (Tel. Fitzroy 0275.)
TALLY, Mr. and Mrs. SEYMOUR, 620 N. Canon Drive, Beverly Hills (Tel. OXford 1732)
——— Mr. member Los Angeles Country and Los Angeles Athletic Clubs
——— Miss PATRICIA MARY TALLY and Mr. ROBERT SEYMOUR TALLY
TATUM, Mr. and Mrs. CLIFFORD C. C., 424 South Commonwealth Av. (Tel. Drexel 4812)
TATUM, Mr. and Mrs. FRANK D., 929 S. St. Andrews Place (Tel. ROchester 5590)
TAYLOR, Mr and Mrs. ARTHUR, 752 S. New Hampshire Av. (Tel. Fitzroy 1011.)
TAYLOR, Mr. and Mrs. REESE HALE, 1708 Oak Grove, Pasadena, Cal. (Wakefield 3914)
———Mr. member California Club (L. A.) Midwick Country, University (L. A.),
———Montecito Country, Ojai Country, Westport Beach, The Beach Club and
———Flintridge Riding Clubs
———Mr. WALLER TAYLOR II (Junior)
TAYLOR, Mr. and Mrs. RUSSELL McD., 11 Berkeley Square (Tel. 597-186)
——— Mr. member California; Midwick Country; Los Angeles Country; Crags Country; Los
——— Angeles Athletic, and The Beach Clubs
——— KEELY, Mr. C. CLARKE
TAYLOR, Mr. and Mrs. WALLER, 2058 S. Harvard Blvd. (Tel. ROchester 6692)
TAYLOR, Mr. and Mrs. WILLOUGHBY, 1115 Ingraham St. (Tel. VAn Dike 1528)
TEMPLETON, Mr. and Mrs. ROBERT P., 871 S. Wilton Place (Tel. FItzroy 0700)
TERRY, Dr and Mrs. WATSON G., 3938 Wilshire Blvd. (Tel. WAshington 0183.)
THAYER, Mr. and Mrs. JOHN STEARNS, 2656 Brighton Av. (Te. ROchester 5348)
THAYER, Dr. and Mrs. LYMAN ELANSON, 963 S. Magnolia Av., (Tel. DUnkirk 8222)
——— Dr. member Los Angeles Country; University; So. Cal. Athletic and Country Clubs
THAYER, Mrs. MAYNARD FORCE, 651 S. Pasadena Av., Pasadena, Cal. (Tel. Terrace 3915)
——— Member Pasadena Shakespeare Club; Woman's Civic League, and Pasadena Chapter D. A. R.
THOM, Mr. and Mrs. CAMERON DE HART, 451 Muirfield Road. (Tel. WHitney 9564)
———Mr. member Oakmount Country, Casa del Mar Club and The Breakers Clubs
———Mrs. member Tuesday Afternoon Club and Friday Morning Club of L. A.
——— Miss VIRGINIA THOM
THOM, Mr. and Mrs. CAMERON LIVINGSTON, 121 N. Fuller Av. (Tel. WHitney 6328)
THOM, Mr. and Mrs. CATESBY C., 1968 West 22nd St. (Tel. ROchester 6810)
——— Mr. member Wilshire Country; Malibou Lake, and Los Angeles Athletic Clubs
THOM, Mr. and Mrs. ERSKINE P., 335 South Rossmore. (Tel. WHitney 4533)
THOMAS, Mr. and Mrs. ARTHUR B., 842 Muirfield Road (Tel. ORegon 5821)
——— Mr. member Los Angeles Country; Southern California Athletic & Country; Los Angeles
——— Press, and Dominant Clubs
——— Mr. AULD THOMAS
THOMAS, Mr. and Mrs. CHARLES S., 135 N. Norton Av. (Tel. GRanit 8163)
THOMAS, Mr. and Mrs. FRANK J., Nimes Road, Bel-Air, Santa Monica, Cal. (Tel. 32209)
——— Mr. member California; Los Angeles Country; Crags Country, and The Beach Clubs
THOMAS, Mr. and Mrs. FRANLIN, 685 S. El Molino Av. Pasadena, Cal. (Wakefield 4587.)
——— Mr. member University (Los Angeles); University (Pasadena); Twilight; Cauldron,
——— and Kiwanis Clubs
THOMAS, Mr. and Mrs. GEORGE C. Jr., 1014 Crescent Drive, Beverly Hills, Cal.
———(OXford 4631)
———Mr. member California, Midwick Country, L. A. Country; Cal. Yacht and
———Tuna Clubs.
———Mrs. member Beverly Hills Woman's Club. (Tel. OXford 4631)
——— Miss JOSEPHINE MOORHEAD THOMAS and Mr. GEORGE C. THOMAS III.

LOS ANGELES LIST

THOMAS, Mr. and Mrs. GOMER M., 415 S. Las Palmas Av. (Tel. WHitney 0121)
THOMAS, Mr. and Mrs. H. IVOR, 1304 Gates, South Pasadena, Cal. (ELiot 2007.)
THOMAS, Mr. and Mrs. WILLIAM HOWARD, 2500 Eighth Av. (Tel. EMpire 7344)
————Mr. member Los Angeles Country, University (L. A.) and Casa del Mar Clubs
————Miss CAROLYN JANE THOMAS and Miss BARBARA ELLA THOMAS
THOMPSON, Mr. and Mrs. CHARLES H., 10001 Sunset Blvd. (Tel. OXford 6553)
THOMPSON, Mr. and Mrs. T. ARTHUR,
———— Mr. member California; Los Angeles Country; Gamut & Yosemite Mountain Clubs
THORPE, Dr. and Mrs. ARTHUR C., 920 West 20th St. (Tel. ATlantic 0978)
THORPE, Mr. and Mrs. SPENCER, 339 S. Kingsley Drive (Tel. WAshington 6320)
———— Mr. member California Club of Los Angeles
THRESHER, Mrs. GEORGE P., (Florence E. Stone) 37 Westmoreland Place
———— Mrs. member The Ebell Club of Los Angeles, (Tel. DUnkirk 8125)
———— Summer home, "Blue Snake Lodge", San Fernando, Los Angeles County, Cal.
———— ARMSTRONG, Mr. and Mrs. CLARENCE M., (Florence Thresher)
———— SIMONSEN, Mr. and Mrs. AXEL, (Helen Thresher)
TIBBENS, Mr. and Mrs. CHARLES G., 553 S. Windsor Blvd. (Tel. WHitney 4325)
TICHENOR, Mr. and Mrs. ARTHUR N., 519 Hillcrest Dr., Beverly Hills (OXford 5220)
———— Mr. member Wilshire Country Club and Automobile Club of Southern California
TILT, Mr. and Mrs. JOSEPH E., 455 Bradford, Pasadena, Cal. (Tel. Terrace 1970)
———— Mr. member Midwick Country; Flintridge Country, and The Beach Clubs
———— Miss JUDY TILT and Mr. NED TILT, (Tel. Fair Oaks 1970)
TOBERMAN, Mr. and Mrs. CHARLES E., 1847 Camino Palmero, (Tel. GRanite 3309)
————Mr. member Wilshire Country, El Caballero Country, Lakeside Country, Los
————Angeles Athletic, Hollywood Athletic, The Beach Club (Santa Monica) etc.
————Mrs. member Women's Athletic Club of Los Angeles.
———— Miss CATHERINE TOBERMAN and Mr. HOMER TOBERMAN
TOLAND, Dr. and Mrs. CLARENCE G., 805 South Bonnie Brae, (Tel. 5-1046)
———— Office: Pacific Mutual Bldg., 523 W. 6th, Los Angeles, Cal., (Tel. TUcker 2829)
———— Dr. member California; University (Los Angeles), and Los Angeles Country Clubs
———— Mr. JOHN De-MOSS TOLAND (at Stanford University)
TOLAND, Judge and Mrs. THOMAS O., 718 East Kensington Road (Tel. MUtual 7738)
TOLHURST, Mr. and Mrs. LOUIS H., 2272 S. Harvard Blvd. (Tel. ROchester 6662)
TOLHURST, Mrs. SHELLEY H., 2272 S. Harvard Blvd. (Tel. ROchester 6662)
———— Mrs. member Friday Morning Club of Los Angeles
TOLL, Mr. CHARLES HULBERT, 415 Kenneth Road, Glendale, Cal. (Tel. Glendale 751)
———— Mr. member California (L. A.); University, and Los Angeles Athletic Clubs
———— Mrs. member Ebell of L. A.; Women's Athletic, Philanthropy & Civics Clubs
———— Mr. GERALD SIDNEY TOLL, (Tel. Glendale 751)
TOLL, Mr. and Mrs. CHARLES HULBERT Jr., Compton, Los Angeles County, Cal.
TOMLINSON, Mr. and Mrs. GEORGE EDWIN, 984 Fourth Av. (Tel. ROchester 4656.)
TOOLE, Mr. and Mrs. FRED J., 742 S. Lucerne Blvd. (Tel. WHitney 7337.)
TOOMEY, Mr. and Mrs. WILLIAM JEROME (Hattie Gross of New York City) New York City N. Y.
———— Member Los Angeles Athletic, Wilshire Country, California Yacht,
———— N. Y. Colony of New England Women, American Criterion Society, Republican
———— Club (of N. Y.) Eclectic and Minerva Clubs (of N. Y.) Rubenstein Choral
———— Society (of N. Y.) Women's Athletic Club (of Los Angeles.)
TOMS, Mr. and Mrs. G. PARKER (Pasadena, Cal.) 1861 Lombardy Road. (Tel. Colorado 6365)
———— Mr. member Midwick Country; Annandale Golf; Ojai Country, and Montecito Country Clubs
TOPLITSKY, Mr. and Mrs. JOSEPH, 415 South Windsor Blvd. (Tel. WHitney 5644)
————Miss BETH TOPLITSKY and Miss ELSIE TOPLITSKY
TORRANCE, Mrs. JARED SIDNEY, 929 Buena Vista, South Pasadena (Colorado 5855)
TORRANCE, Mr. and Mrs. J. FINDLEY, 195 La Vereda Road, Pasadena, Cal. (Terrace 3436)
TORRANCE, Mrs. LEWIS C., 1295 Oakland, Pasadena, Cal. (Tel. Terrace 1605)
TOWNSEND, Mr. and Mrs. S. B., (Pasadena, Cal.) 143 South Orange Grove Av.
———— (Tel. Colorado 126) and Montreal, Canada.
———— Member Flintridge Country Club.
———— Miss KATHERINE L. TOWNSEND.
TREANOR, Mr. and Mrs. JOHN, 247 S. Muirfield Road. (Tel. WHitney 5325.)
TRIEST, Mr. and Mrs. KARL, 331 La Fayette Park Place. (Tel. Dunkirk 2770.)
TRIPPET, Mrs. OSCAR A., (Cora A.) 426 S. McCadden Place (Tel. ORegon 6728)
TUCKER, Mr. and Mrs. ELMER H.,
TUCKER, Mr. and Mrs. FORREST, 530 Arroyo Square, South Pasadena, Cal. (Terrace 4922)
TULLER, Mr. and Mrs. WALTER K., 300 S. June. Tel. WHitney 7402)
———— Mr. member California Club and Wilshire Country Club
TURNER, Mr. and Mrs. CHARLES F., 444 N. McCadden Place (Tel. ORegon 5827)

TUTTLE, Mr. and Mrs. HAROLD W., 5345 West Blvd. (Tel. UNiversity 6751)
TUTTLE, Mr. and Mrs. STERLING D., 1525 San Vicente Blvd., Santa Monica, Cal.
————Mr. member Brentwood Country and The Beach Clubs. (Santa Monica 25344)
———— Miss MARTHA M. TUTTLE
TYLER, Mr. and Mrs. ARTHUR W., 710 N. Walden Drive, Beverly Hills (OXford 4470.)
UNDERWOOD, Mr. and Mrs. ADAM, 425 South Wilton Place. (Tel. WAshington 5333)
———— Mr. member Wilshire Country and Los Angeles Athletic Clubs
———— Master ROBERT UNDERWOOD
UPSON, Mrs. HENRY S., 2125 Ridge Lane, Santa Barbara, Cal. (Tel. Santa Bar-
————bara 2580-J)
———— Member Montecito Country Club, (Tel. Santa Barbara 1868-J)
URQUHART, Mrs. JOHN C. (Augusta) 1673 Roosevelt Av. (ROchester 4097)
UPDIKE, Mr. and Mrs. PETER H., 960 S. Ararpahoe. (Tel. DUnkirk 8045.)
UTLEY, Dr. and Mrs. JAY H., 2215 S. Harvard Blvd. (Tel. EMpire 2445.)
VAIL, Mr. DAVID A., 1830 Spruce, South Pasadena, Cal. (Tel. ELiot 2606)
VAIL, Mr. and Mrs. NATHAN RUSSELL, 1420 Edgecliff Drive (Tel. 595-650)
VAIL, Mrs. WALTER L. (Margaret R.) 720 S. Burlington Av., (Tel. DRexel 0157)
VALENTINE, Mr. and Mrs. FREDERICK C., 531 S. Alexandria Av. (Tel. DUnkirk 5204)
VALENTINE, Judge and Mrs. LOUIS H., 916 H., 916 S. Alvarado (Tel. 5-1060)
VALENTINE, Mr. and Mrs. WILLIAM LUCAS, 1421 N. Wilson Av., S. Pasadena, (Tel. ELiot 2004)
———— Mr. member California; Los Angeles Country; Midwick Country; Flintridge Country,
———— and Bolsa Chica Gun Clubs, (Tel. ELiot 2004)
———— Miss SUSAN VALENTINE, 1421 N. Wilson Av., South Pasadena, Cal., (Tel. ELliot 2004)
———— Mr. WILLIAM W. VALENTINE and Mr. EDWARD R. VALENTINE
VALLELY, Mr. and Mrs. JACK, 632 West 21st St., (Tel. ATlantic 8664)
———— Mrs. member The Ebell Club of Los Angeles,
———— Miss PATRICIA ANN VALLELY and Mr. JOHN BAKER VALLELY (Juniors)
VALLERY, Mr. and Mrs. LOUIS H., 513½ S. Catalina St., (Tel. WAshington 9819)
———— Mr. member Flintridge Country and Los Angeles Athletic Clubs
———— Mrs. member Ebell Club of L. A.; Eschscholtzia Chapter Daughters of American Revolu-
———— tion; Los Angeles Chapter United Daughters of Confederacy
VAN COURT, Mr. and Mrs. ALBERT EUGENE, 953 West 30th St., (Tel. BEacon 1309)
VAN BERGEN, Dr. and Mrs. HENRY, 1272 West 37th Place (Tel. BEacon 5469.)
———— Member Country Club (of Detroit), Little Town Club (of Santa Barbara),
———— University (Los Angeles), Montecito Country and Santa Barbara Clubs.
VAN DEINSE, Mr and Mrs. FRANCIS C., 329 Wigmore av, Pasadena, Cal (Terrace 8758.)
van der LECK, Mr. and Mrs. HALLOCK, 1428 Nadeau Drive (Tel. ORegon 3453)
VAN DYKE, Mr. and Mrs. WALTER M., 514 N. Cherokee. (Tel. HOlly 7413)
VAN DYKE, Mr. WILLIAM MARTIN, 817 S. Kensington Av. (Tel. WHitney 1792)
———— Member Bohemian Club (of San Francisco.)
———— Miss LILLIAN and Mr. DOUGLAS VAN DYKE.
VAN GUYSLING, Mr. and Mrs. ARCHIBALD H., 1625 Arapahoe (Tel. ATlantic 5273)
VAN KAATHOVEN, Dr. and Mrs. J. J. A., 1925 S. Hobart Blvd. (Tel. ROchester 5322)
———— Mr. member California Club (L. A.); Los Angeles Tennis Los Angeles Athletic,
———— and The Beach Clubs
———— Miss ALICE HENRY VAN KAATHOVEN
VAN METER, Dr. and Mrs. STEPHEN Y., 140 S. Av. 53. (Tel. GArfield 3166.)
VAN METRE, Dr. and Mrs. HAROLD, 756 S. New Hampshire A. (Tel. DUnkirk 0497.)
———— Office: Pacific Mutual Bldg., 523 West 6th St., Los Angeles
———— Miss ROWENA VAN METRE
VAN NORDEN, Mr. and Mrs. ARTHUR, 516 South Carondelet. (Tel. Drexel 0026.)
————Summer Home, Catalina Island.
————Miss VIRGINIA VAN NORDEN and Miss ARCHINE VAN NORDEN.
VAN NUYS, Mr. and Mrs. J. BENTON, 357 S. Lorraine Blvd. (Tel. WHitney 7623)
VAN RENSSELAER, Mr. and Mrs. R. SCHUYLER, 134 N. Doheny. (Tel. OXford 6042)
———— Mr. member Lions Club of Los Angeles; International Advertising Club (L. A.), and
———— Artists Guild of Southern California
VAN VALKENBERG, Mr. and Mrs. CHARLES, 1554 S. Gramercy Place (Tel EMpire 1214)
VAN VORST, Mr ad Mrs. CHARLES B., 355 S. Lucerne Blvd. (Tel. WHitney 8622.)
VARIEL, Mr. and Mrs. CLARENCE L., 1503 S. Wilton Place (Tel. ROchester 1951)
VARIEL, Mr. and Mrs. ROBERT H. F., Jr., 2418 S. Gramercy Place (Tel. ROchester 5466)
VARIEL, Mr. and Mrs. WILLIAM J., 1236 Arapahoe. (Tel. Beacon 8676)
VAUGHN, Mr. and Mrs. JOHN W., 1512 S. Hobart Blvd. (Tel. ROchester 5440.)
VAUGHAN, Mr. and Mrs. RAYMOND VICTOR, 1148 S. Stearns (Tel. ORegon 5295)
————Mr. RAYMOND LAURENCE VAUGHAN

LOS ANGELES LIST

VAUGHAN, Dr. and Mrs. RUSSELL U., 829 S. Curzon Av. (Tel. WHitney 2547)
——— Miss CHARALINE HARRIETTE VAUGHAN and Mr. EARL RUSSELL VAUGHAN
VER HEYEN, Mr. and Mrs. ALFRED J., 7945 Selma Av. (Tel. HEmpstead 1248)
VICKERS, Mrs. JOHN V., (Anna C.) 624 West 28th St. (Tel. BEacon 0184)
VICKREY, Mr. BRENTON L., 2618 South Kenwood Av. (Tel. ROchester 5441)
——— Mr. member California Club of Los Angeles and California Country Club
——— APPLEGATE, Miss MARGUERITE V., 2618 S. Kenwood Av., (Tel. 7-2706)
——— VICKREY, Mr. RICHARD L.
VICKREY, Mr. and Mrs. OFIELD A., Hotel Darby, 234 W. Adams. (Tel. WEstminster 2013
VOIGT, Mr. and Mrs. ALBERT H., 936 S. Westlake Av., (Tel. 5-1351)
——— Mr. member California Club of Los Angeles and University Club of Los Angeles
——— Mrs. member The Ebell Club of Los Angeles
——— Miss MAMIE N. VOIGHT
VOLLMER, Mrs. HERMAN F., 316 North Rossmore Av. (Tel. GLadstone 1022)
WADDELL, Dr. and Mrs. WADE EVERETT, 666 S. New Hampshire Av. (WAshington 3804)
WADLEY, Mr. and Mrs. FREDERIC J. Jr.,1144 S. Tremaine Av. (Tel. WHitney 4504.)
——— Mr. member Flintridge Country; Jonathan; The Beach; Catalina Island Yacht, and Los
——— Angeles Athletic Clubs
WAILES, Mr. and Mrs. SYDNEY I., 2523 Fourth Av. (Tel. EMpire 7458)
WAITE, Mr. and Mrs. CHARLES L., 1244 Westchester Place (Tel. EMpire 4346)
WALDO, Mr. and Mrs. GEORGE E., 585 San Rafael Av., Pasadena, Cal. (Tel. Colorado 7741)
———Mr. member University Club (Pasadena) Annandale Golf, Pasadena Garden,
———Automobile Club of Southern California, Sons of the Revolution and Knick-
———erbocker Field Club (Brooklyn, N. Y.)
———Mrs. member Garden Club of Pasadena and Mayflower Descendants (N. Y.)
———Mr. JOHN HENDERSON WALDO, member University Club of Pasadena.
——— Mr. CORNELIUS THORNTON WALDO
WALKER, Mr. and Mrs. GEORGE W., 109 W. Fremont Place. (Tel. WHitney 0637)
WALKER, Dr. and Mrs. IRVING M., 861 South Kenmore Av. (Tel. Dunkirk 0346.)
WALLACE, Mr. and Mrs. BRUCE R., 409 S. Serrano Av. (Tel. WAshington 5532)
WALLACE, Mr. and Mrs. GEORGE M., 332 S. Oxford Av. (Tel. WAshington 5232)
WALLIS, Mr. and Mrs. CHARLES L., 350 S. Irving Blvd. (Tel. WHitney 8013)
WALLIS, Mr. and Mrs. JOSEPH E., 841 S. Longwood Av., La Brea, L. A. (Whitney 8380)
WALSH, Mr. and Mrs. FRANK EDWARD, 628 S. Kingsley Drive (Tel. WAshington 7586)
WALTON, Mr. and Mrs. CHAS. STRONG, 2337 Portland. (Tel. BEacon 1877)
WALTON, Mrs. FREDERIC A., 755 West Adams. (Tel. Beacon 0304.)
——— Member Los Angeles Country and Los Angeles Athletic Clubs.
——— Mr. HARRY A. WALTON (in Mexico) member California Club.
——— Mr. WINDSOR B. WALTON, 755 West Adams. (Tel. Beacon 0304.)
WANKOWSKI, General and Mrs. ROBERT, 24 Av. 27, Venice (Tel. Santa Monica 61261.)
WARD, Mr. and Mrs. SHIRLEY C., 2130 W. 21st. (Tel. ROchester 4937)
WARMINGTON, Mr. and Mrs. WILLIAM C., 367 S. Manhattan Place (WAshington 3785)
WARREN, Mr. and Mrs. JAMES G., 323 S. Lafayette Park Place (Tel. DUnkirk 2769)
WARWICK, Mr. and Mrs. GEORGE NEVILLE, 445 South Commonwealth Blvd.,
(Tel. Drexel 3150.)
WASHBURN, Mr. and Mrs. EDGAR E., 65 Oak Grove Av., San Marino, Pasadena, Cal.
———(Tel. Wakefield 2820)
——— Mr. member Midwick Country; Valley Hunt (Pasadena); Flintridge Riding, and Chicago
——— Athletic (Chicago, Ill.) Clubs
WASHBURN, Mr. and Mrs. WILLIAM JOHNSON, 2200 S. Harvard Blvd. (Tel. EMpire 2568)
WATERMAN, Mr. and Mrs. J. M., 2215 West 24th St. (Tel. ROchester 8846)
——— Member Hollywood Country; The Beach; California Yacht; Ensenada Beach, and Los
——— Angeles Athletic Clubs
WATERS, Mrs. ARTHUR J. (Lottie M.) 685 S. New Hampshire Av. (Tel. WAshington 3914)
WATERS, Mrs. RUSSELL JUDSON (Maude C.) 1110 West Washington
———(Tel. WEstmoreland 7556)
WATKINS, Mr. and Mrs. WARREN C., 4043 West 8th St. (Tel. FItzroy 0413)
WATSON, Mr. and Mrs. GEORGE C., 614 N. June (Tel. GLadstone 9484)
WATSON, Mrs. JENNIE LATHROP,
——— Mrs. member L. A. Country; Women's Athletic, and Friday Morning Club of L. A.,
——— and Francisca Club, (San Francisco)
——— Miss HELEN D. WATSON and Master ROBERT L. WATSON
WATTERS, Mr. and Mrs. HAROLD (Ann Morse)

LOS ANGELES LIST

WATTLES, Mr. and Mrs. GURDON WALLACE, 1824 Curzon Av., Hollywood, (Tel. GRanite 1877)
——— Mr. member California, and Los Angeles Country Clubs
——— Mrs. member Women's Athletic Club of Los Angeles
——— Miss MARGARET E. WATTLES and Miss MARY LOUISE WATTLES
WAYNE, Mr. and Mrs. HOWARD T., 329 N. Citrus Av. (Tel. WHitney 5882.)
WEAVER, Mr. and Mrs. ROBERT S., 1026 S. Gramercy Place (Tel. ROchester 9231)
——— Mr. member Los Angeles Athletic; Rancho Golf; Hollywood Athletic; California Yacht;
———Encino Country, Casa Del Mar, The Beach, Optimist, Breakfast and
——— Co-operative Clubs; Al Malaikah Shr ine; Scottish Rite; Elks 99 & Pres. Southern
———Pac. Pass. A. A. U.
——— Miss BLANCHE B. WEAVER and Mr. ROBERT S. WEAVER Jr.
WEAVER, Mr. and Mrs. SYLVESTER L., 87 Fremont Place. (Tel. WHitney 7162)
——— Mr. member Wilshire Country; Jonathan; Brentwood Country, and Masonic Clubs
——— Miss SYLVA WEAVER
WEBB, Mr. and Mrs. HARRY HOWARD, (Santa Barbara, Cal., 12 Summit Road.
——— Mr. member Montecito Country, Santa Barbara, Pacific-Union (S. F.)
——— Bohemian (S. F.) and University (N. Y.) Clubs.
——— Mrs. Little Town Club (of Santa Barbara and Francisca Club (of San Francisco.)
WEBB, Mr. and Mrs. LESSLIE J., 318 Oakland Av.. South Pasadena, Cal. (Tel. ELiot 2020)
——— Member California, Camp Fire (L. A.) and Phi Gamma Delta Club (of New York)
——— Miss LUCILLE WEBB.
WEBER, Mr. and Mrs. W. HOYT, 989 S. Madison Av., Pasadena, Cal. (Wakefield 4912)
——— Member Midwick Country, Flintridge Country, and other Clubs.
WEBSTER, Mr. and Mrs. JAMES M., 205 N. Valencia, Alhambra, Cal., (Tel. Alhambra 1930)
——— Mr. member San Gabriel Country; (San Gabriel) and Newport Harbor Yacht Clubs (Balboa)
——— Mr. R. D. WEBSTER and Mr. T. C. WEBSTER
WEED, Mr. and Mrs. ROBERT MURRAY, 1180 West 28th St. (Tel. Beacon 4789.)
——— Miss SUZANNE WEED.
——— NAFTZGER, Mr. FREDERICK E., 1180 West 28th St. (Tel. Beacon 4789.)
WEISBROD, Mr. and Mrs. HENRY G., 314 Lucas Av (Tel. VAn Dike 4046)
——— Mr. CLARENCE G. WEISBROD,
WELBOURN, Dr. and Mrs. OLASCO C., 965 S. Western Av. (Tel. ROchester 8048)
WELLBORN, Judge and Mrs. CHARLES, 2 Chester Place. (Tel. ATlantic 9615)
WELLS, Mr. and Mrs. RALPH E., 156 Westmoreland Place (Tel. BEacon 6720)
WELLS, Mr. and Mrs. ROBERT H., (Long Beach, Cal.) 605 Nebraska Av., (Tel. Long Beach 329-382)
——— Mr. member University Club of Los Angeles, (Tel. Long Beach 329-382)
——— Miss PATRICIA GRACE WELLS and Miss DOROTHY MAUREEN WELLS
——— Master ROBERT STANDISH WELLS
WENTE, Mr. and Mrs. ROBERT C., 1036 S. Madison Av., Pasadena, Cal. (Tel. Terrace 1573)
——— Mr. member Valley Hunt Club of Pasadena
——— Miss BARBARA BLAIR WENTE
——— Mrs. member Friday Morning Club of Los Angeles and Pasadena Shakespeare Club
WEST, Dr. and Mrs. FREDERIC B., 225 S. Lafayette Park Place (Tel. DRexel 0267.)
WESTBROOK, Mr. and Mrs. JOHN R., (Riverside, Cal.) 233 Brockton Ave.
——— Member Victoria and Rotary Clubs.
——— Mr. ROBERT HARRIS WESTBROOK. (Tel. Riverside 2325-J)
WESTERVELT, Mr. and Mrs. JAMES V. W., 435 S. Rodeo Dr., Beverly Hills (OXford 2498)
WESTON, Mr. and Mrs. BENJAMIN P., 545 S. Rimpau Blvd. (Tel. WHitney 3718)
WESTOVER, Judge and Mrs. MYRON, 554 S. St. Andrews Place (Tel. WAshington 6296)
WETHERBY, Mr. and Mrs. JOHN F., 430 S. Occidental Blvd. (Tel. DUnkirk 2822)
WETMORE, Mr. and Mrs. EDWARD D., (Montecito, Cal.) "Senuelo", 14 Ridge Road
——— Mr. member Montecito Country; Santa Barbara Polo and Santa Barbara Clubs
——— (Tel. Santa Barbara 5428)
WHEAT, Mr. WALTER ROSS, 605, S. New Hampshire Av. (Tel. WAshington 6902)
——— Member Los Angeles Country, Los Angeles Athletic, Southern California
——— Athletic, Uplifters and Los Angeles City Clubs.
——— Mr. GILBERT C. WHEAT
——— COLLINS, Miss HELEN M.
WHEELER, Mr. and Mrs. ALLAN, 1504 So. Wilton Place. (Tel. ROchester 5836)
WHEELER, Mr. and Mrs. HENRY ORSON, 2020 Edgemont, Hollywood, Cal. (Tel. 596-106.)
——— Mr. member University, Sunset and X Clubs and American Legion .
——— Mrs. member Friday Morning Club.
WHITAKER, Mr. and Mrs. FRANCIS, 811 Bedford Drive, Beverly Hills, Cal. (OXford 6896)
——— Mr. THOMAS VAN RENSSELAER WHITAKER
——— Mr. member Los Angeles Country; Jonathan; Union Leage (Philadelphia, Pa.), and
———Westport Beach Club and Beverly Hills Club
———Mrs. member Beverly Hills Woman's Club.

LOS ANGELES LIST

WHITAKER, Mr. MELVILLE T., 815 West 18th St. (Tel. ATlantic 0318.)
——— Mr. member Jonathan Club of Los Angeles
——— — Miss PANSY LOUISE WHITAKER, member Ruskin Art Club of Los Angeles
WHITE, Mr. and Mrs. BEN, 1012 Helitrope Drive. (Tel. 593-770.)
WHITE, Dr. and Mrs. PERCIVAL G., 508 South Serrano Av. (Tel. WAshington 8782)
WHITECOTTON, Mr. and Mrs. WILLIAM WALLACE, 327 S. Alexandria Av. (WAsh'n 5621)
WHITING, Mr. and Mrs. DWIGHT, 542 South Lorraine Blvd. (Tel. WHitney 7629)
——— Mr. member California; Los Angeles Country; University; Los Angeles Athletic, and
——— California Yacht Clubs
WHITING, Mr. and Mrs. GEORGE N., 316 North Rossmore Av. (Tel. GRanit 0501)
——— Mr. member California Club; L. A. Country; University, and L. A. Athletic Clubs
WHITESIDE, Mr. and Mrs. WALTER HUNTER (Pasadena, Cal.) 537 South Orange Grove Av.
——— — Mr. member California (Los Angeles) and Midwick Country Clubs, Tel. Wakefield 5289,
——— — PARSONS, Mrs. RUTH WHITESIDE, member Flintridge Riding Club, (Tel. Colo. 4306)
——— Miss NATHALIE ROSALIND WHITING and Mr. DWIGHT WILLIAM WHITING
WHITLEY, Mr. and Mrs. HOBART J., (Van Nuys, Cal.) 6643 Whitley Terrace. (Tel. GRanit 8180)
WHITTEMORE, Mr. and Mrs. JOHN R., (Santa Barbara, Cal.) 1117 Nopal, (Tel. 3761-W)
——— Member Montecito Country Club and Garden Clubs
——— WHITTEMORE, Miss CARR, 1117 Nopal, Santa Barbara, (Tel. Santa Barbara 3761-W)
——— — WHITEMORE, Mr. and Mrs. JOHN R. Jr., (nee Frances Farrington)
WHITTIER, Mr. and Mrs. COLON F., 324 S. St. Andrews Place (Tel. WAshington 0987)
WHITTIER, Mr. and Mrs. LELAND K., 518 Maple Drive, Beverly Hills (OXford 2623.)
WHITWORTH, Mrs. CARRIE (Pasadena, Cal.) 2370 Lincoln Av., (Tel. Sterling 9745)
——— Miss MAY CURTIS WHITWORTH and Miss MILLICENT ELIZABETH WHITWORTH
——— Mr. JOHN WHITWORTH, 2370 Lincoln Av., Pasadena, Cal., (Tel. Colorado 7124)
WIGGINS, Mrs. FRANK (Venice, Cal.) 49 Thornton Av., (Tel. Santa Monica 61859)
——— Member Jonathan, Sunset, Los Angeles Athletic, Friday Morning, Women's
——— Athletic and Big Sister League Clubs.
WIGGS, Mrs. JAMES A. (Edith H.) 823 S. Tremaine Av. (WHitney 6075)
WIGMORE, Mr. and Mrs. GEORGE H., 949 W. Adams. (Tel. Beacon 1621.)
WILBUR, Mr. and Mrs. VAN RENSSELAR, (Long Beach, Cal.) 25-13th Place.
——— Member Virginia Country Club. (Tel. Long Beach 646-277.)
WILCOX, Mr. and Mrs. ALFRED H., 1100 W. Adams. (Tel. Beacon 1986.)
WILEY, Mr. and Mrs. JOHN O., 922 N. Beverly Drive, Beverly Hills (OXford 4442)
WILKES, Mr. and Mrs. THOMAS, 400 S. Kingsley Drive (Tel. WAshington 4735)
WILKINS, Mr. and Mrs. VANCE A., 724 N. Roxbury Drive, Beverly Hills (OXford 5155.)
WILKINSON, Mr. and Mrs. JAMES WEDDELL, 305 South Occidental Blvd. (Tel.
———DUnkirk 2829)
———Mr. member California Club, Los Angeles Country, The Beach Clubs
WILLARD, Mr. and Mrs. THEODORE A. 617 N. Linden Dr. Beverly Hills (OXford 8718.)
WILLIAMS Mrs. BEN, (Bessie M. Reid) 1938 South Harvard Blvd.
——— Master BEN WILLIAMS Jr. (junior.
WILLIAMS, Mr. and Mrs. CURTIS, 2237 S. Hobart Blvd. (Tel. ROchester 1137)
——— Mr. member Los Angeles Country; University and Jonathan Clubs
——— — Miss ELLEN M. WILLIAMS and Mr. ROBERT J. WILLIAMS
WILLIAMS, Dr. and Mrs. EDWARD HUNTINGTON, 311 N. Av. 66 (Tel. GArfield 3614)
WILLIAMS, Dr. and Mrs. PERCIVAL M., 438 S. Speedway Dr., Beverly Hills (OXford 5821
WILLIAMS, Mr. and Mrs. RALPH ORLO, 4037 Leeward Av. (Tel. FItzroy 0353)
WILLIAMS, Dr. and Mrs. RALPH R., 1127 Sweetzer Av. (Tel. GLadstone 5667)
WILLIAMS, Mr. and Mrs. ROBERT H., 152 S. Van Ness Av. (Tel. HEmpstead 7280.)
WILLIAMSON, Mr. and Mrs. ROBERT B., 501 South Hoover. (Tel. Dunkirk 2044.)
WILLIS, Judge and Mrs. FRANK R., 154 N. Johnson. (Tel. Capitol 0329.)
WILLOCK, Mr. and Mrs. CURTIS M., 1050 S. Orange Grove Av Pasadena (Wakefield 4179)
———Mr. member Annandale Golf; Midwick Country, San Gabriel Country, Flintridge
———Riding, Valley Hunt, University (L. A.) and Overland Clubs.
———Miss JESSIE WILLOCK, 1050 S. Orange Grove Av., Pasadena, Cal.
WILSON, Mr. and Mrs. CALVERT, 1403 S. Burlington Av. (Tel. Beacon 6646.)
WILSON, Mr. and Mrs. E. CLEMENT, 108 West Fremont Place. (Tel. WHitney 5237)
WILSON, Mr. and Mrs. ERASMUS, 745 West Adams, (Tel. BEacon 3537)
——— Mr. member Los Angeles Country Club
——— Mrs. member The Ebell Club of Los Angeles Women's Athletic Club (L. A.), and
——— Daughters of American Revolution
WILSON, Mr. and Mrs. G. BENTON, 2123 West 21st St. (Tel. ROchester 5140)
——— Member California, Los Angeles Athletic, Wilshire Country, Los Angeles
——— Country, California Yacht, and Los Angeles Yacht Clubs.
——— Miss MARIAN and Miss MILDRED WILSON.

LOS ANGELES LIST

WILSON, Mr. and Mrs. HORACE S., 421 S. Manhattan Place (Tel. WAshington 0584)
WILSON, Dr. and Mrs. JOHN C., 414 S. Virgil Av. (Tel. DUnkirk 2331)
WILSON, Mr. and Mrs. JOSEPH CARLISLE, 1656 Wellington Road. (Tel. ROchester 9078)
——— Miss VIRGINIA WILSON
WILSON, Mr. and Mrs. PHILIP L., 644 Muirfield Road. (Tel. WHitney 5729)
WILSON, Mr. and Mrs. SIMPSON G., 354 S. McCadden Place (Tel. ORegon 7570)
WILSON, Mr. and Mrs. WILLIAM WEBSTER, 739 S. Oxford Av. (FItzroy 0720)
WINANS, Mr. and Mrs. JOY A., 4571 Pasadena Av. (Tel. GArfield 4371)
WINSLOW, Mrs. ISABEL B., 235 S. El Molno Av., Pasadena, Cal. (Tel. Colorado 3680)
——— Mrs. member Valley Hunt Club of Posadena
——— BATES, Miss GEORGINE
WINSTON, Mr. and Mrs. JOHN B., 518 S. Lucerne Blvd. (Tel. WHitney 8228)
——— Miss MARGUERITE WINSTON
WINSTON, Mr. and Mrs. JOHN B. Jr., 518 S. Lucerne Blvd. (Tel. WHitney 8228.)
WISE, Mr. and Mrs. WILLIAM H., 1001 Arlington Av. (Tel. Empire 7904)
——— Mr. member Los Angeles Country and Los Angeles Athletic Clubs
WISEMAN, Mr. and Mrs. PHILIP 259 St Pierre Rd. (Brentwood Heights)
———Santa Monica, Calif, (Tel. Santa Monica 32832.)
WISEMAN, Mr. and Mrs. P. KENNETH, 866 South Bronson Av., (Tel. EMpire 7521)
——— Mr. member University (L. A.); Los Angeles Athletic; Los Angeles Country; Encino
——— Country, and Casa Del Mar Clubs
WITHEE, Dr. and Mrs. ULYSSES V., 405 West Adams, (Tel. TUcker 3464)
——— Office: 411 Detwiler Bldg., 412 West 6th St., Los Angeles, Cal., (Tel. TUcker 3464)
——— Dr. member Wilshire Country; Los Angeles Athletic; California Yacht, and Newport
——— Harbor Yacht Clubs
——— Miss VIRGINIA WITHEE
WITHERBEE, Dr. and Mrs. HAROLD R., 167 N. Citrus Av. (Tel. WHitney 0277)
——— Member University Club and Ebell Junior Auxiliary.
WITHERBEE, Dr. and Mrs. ORVILLE O., The Bryson, 2701 Wilshire Blvd., (Tel. DUnkirk 2550)
——— Dr. member Los Angeles Country; Los Angeles Athletic and Uplifters Clubs
——— Mrs. member Ebell of Los Angeles and Friday Morning Clubs
——— Mr. DONALD WITHERBEE and Mr. ORVILLE O. WITHERBEE Jr., (Tel. DUnkirk 2550)
WITHROW, Mr. and Mrs. JOHN F., 525 West 55th St. (Tel. AXridge 1363)
WITMER, Mr. and Mrs. DAVID J., 210 Witmer St. (Tel. 5-1589)
———Miss ELISABETH S. WITMER and Mr. DAVID W. WITMER
———Mr. member University Club (L. A.), Ellis Club and Chaparral Club.
WITMER, Mr. and Mrs. WILLIAM SULLIVAN, 1144 Arden Road, Pasadena, (Colorado 2942)
———Mr. member California, University (L. A.), Flintridge Country, Annandale
———Golf and Montecito Country Clubs.
WOERNER, Mr. and Mrs. CHARLES J., 1834 N. Harvard Blvd. (Tel. GGRanite 6266.)
WOOD, Mrs. CHARLES MODINI, 2267 Chiselhurst Drive (Tel. GLadstone 8576)
WOOD, Mr. and Mrs. CHARLES D., 1716 Crenshaw Blvd. (Tel. EMpire 3788)
——— Mr. CHARLES A. WOOD.
——— McCABE, Mr BARKMAN C., 1716 Crenshaw Blvd.
WOOD, Dr. and Mrs. ELDIE PRESTON, 897, Windsor Blvd. (Tel. WHitney 5235)
——— Dr. member California; Los Angeles Country: Los Angeles Athletic; The Beach, and
———California Yacht Clubs.
———Miss SONIA WOOD
——— Master VOLLMER VINCENT WOOD and Master FELIX ELDIE WOOD
WOOD, Mr. and Mrs. FRANK L., 6 Laughlin Park (Tel. 595-171)
WOOD, Mr. and Mrs. REGINALD J. C., 2644 Raymond. (Tel. ROchester 1061)
WOODMAN, Mr. and Mrs. FREDERICK T., 514 Shatto Place (Tel. DUnkirk 2035)
WOODRUFF, Mr. SIDNEY, 638 South Rossmore Av. (Tel. WHitney 5421)
——— Mr. member Pacific-Union (San Francisco); Hollywood Athletic; Los Angeles Athletic Clubs
——— California Yacht; Brentwood Country, and Ellicott (Buffalo, N. Y.) Clubs
——— WOODRUFF, Mrs. CLARA H.
——— WOODRUFF, Miss MILDRED L.
WOODWARD, Mr. and Mrs. JOHN A., 441 S. Muirfield Road (Tel. WHitney 8824 & 8825)
WOODWARD, Mr. and Mrs. JOHN A. Jr., 200 S. Lucerne Blvd. (Tel. WHitney 6434)
——— Mr. member Los Angeles Athletic ; Jonathan, and California Country Clubs
——— Miss MARILYN ANN WOODWARD
——— Mr. JOHN ARNOLD WOODWARD III, and Mr. DONALD EDMOND WOODWARD
WOOLLACOTT, Mr. A. H., Jonathan Club, Pacific Electric Bldg.
WOOLLACOTT, Mr. and Mrs. JAMES S., 355 S. McCadden Place (Tel. WHitney 9227)
WOOLLETT, Mr. and Mrs. WILLIAM LEE, 5330 Loma Linda. (Tel. GRanit 8960)

LOS ANGELES LIST

WOOLWINE, Mr. and Mrs. CLARE, 411 South Arden. (Tel. WHitney 5429)
——— Member California, University, Los Angeles Athletic, Rancho Country, and
——— Ashland Country Club (of Ashland, Ohio.)
——— Miss MARY WOOLWINE.
WOOLWINE, Mrs. JAMES E. (Laura Harding) 720 Alpine Drive (Beverly Hills OXford 6423)
——— Mrs. member Beverly Hills Woman's Club
——— Miss HELEN HARDING WOOLWINE and Mr. JAMES E. WOOLWINE Jr.
WOOLWINE, Mrs. THOMAS LEE (Alma) 814 S. Lorraine Blvd. (Tel. WHitney 7938)
WOOLWINE, Mrs. WILLIAM D., (Lily W.) "Royal Oaks" Duarte, Cal. (Monrovia 320)
——— Mr. member California & Sunset Clubs and Sons of Revolution, (Tel. Duarte Black 320)
WOOLWINE, Mr. and Mrs. WOODS R., 4040 Wilshire Blvd., (Tel. Fitzroy 2618)
——— Mr. member California; Los Angeles Country and The Beach Clubs
WORKS, Mrs. HARRIETT W., 842 S. Kingsley Drive (Tel. DRexel 7267)
WORKS, Judge and Mrs. LEWIS REED, 244 S. Almont, Beverly Hills (OXford 3838.)
WORKMAN, Mr. and Mrs. BOYLE, 623 S. Hobart Blvd. (Tel. WAshington 3714)
WORKMAN, Mr. and Mrs. THOMAS EDGAR (Margaret Marion Kilgarif) 2424 Gramercy Park Av.
WORKMAN, Mrs. WILLIAM H. Sr. (Marie) 2424 S. Gramercy Park (ROchester 1473.)
WORKMAN, Mr. and Mrs. WILLIAM H. Jr. (2425 S. St. Andrews Place (Tel. ROchester 4635)
WORLEY, Mr. and Mrs. JOHN Jr., 8180 Madison Av., Southgate, L. A. (WHitney 4523)
——— Mr. member University; Los Angeles Country, and The Beach Clubs
——— Mrs. member Women's Athletic Club of Los Angeles
——— Miss ELEANOR WORLEY
WORTHINGTON, Mr. and Mrs. ALBERT P., 451 S. Kingsley Drive (Tel. WAshington 4123)
WOTKYNS, Mrs. B. MARSHALL, (Pasadena, Cal.) 464 Bellefontaine. (Tel. Colorado 5595.)
——— Miss GRACE G. WATKINS.
WOTKYNS, Mr. and Mrs. WALTER L., (Pasadena, Cal.), 230 Madeline. (Tel. Wakefield 4702)
——— Miss ELIZABETH B., Miss KATHRYN F. & Mr. W. LIVINGTON WOTKYNS Jr.
WRENN, Mr. and Mrs. HAROLD B., 151 East Av. 50 (Tel. GArfield 4240)
WRIGHT, Mr. anl Mrs. CHARLES LOVELL, 75 N. Grand Av., Pasadena, Cal. (Colorado 4607)
——— FALES, Miss GEORGIANA P. & and Mr. HERBERT P. FALES.
WYLIE, Mr. and Mrs. HERBERT G., 17 Chester Place. (Tel. Beacon 3531.)
WYMAN, Mr. and Mrs. ELLIOTT B. (Glendale, Cal.) 1326 N. Maryland.
——— Member Jonathan and Oakmount Country Clubs.
——— Miss FRANCES WYMAN, 1326 North Maryland. (Tel. Glendale 1196-J)
WYMAN, Mr. and Mrs. FRANCIS O., 926 Bonnie Brae. (Tel. Drexel 0344.)
——— Miss EDNA: Miss JULIA;
WYMAN, Lt.-Col. and Mrs. OLIVER CHANDLER, 4417 Avocado St. (OLympia 6823)
———Mr. member Los Angeles Athletic, Sojourners and Delta Tau Delta Clubs.
———Mrs. member Woman's City Club, Republican Study, D. A. R. and Women's
———University (Cincinnati)
———Master GEORGE K. WYMAN (Junior)
YAGGY, Mr. and Mrs. A. F., (Montecito, Cal.) "Torocado Ranch" Valley Road
——— (Tel. Santa Barbara 5122-M)
YANKWICH, Mr. and Mrs. LEON RENE, 3225 Waverly Av. (Tel. OLympia 1631)
——— Mr. member Jonathan Club of Los Angeles
YORK, Mr. and Mrs. JOHN M., Virginia Road. (Tel. ROchester 1056.)
YOUNG, Mrs. EDWARD R., 527 South Kingsley Drive. (Tel. WAshington 0483)
——— Mrs. member Women's Athletic (L. A.) and Town & Country Clubs
——— Miss GLORIA MAY YOUNG and Miss BABY BELLE YOUNG
YOUNG, Mr. and Mrs. GERALD CROZIER, 260 S. Lorraine Blvd. (Tel. ORegon 6134)
YOUNG, Mr. and Mrs. JOHN S., (Pasadena, Cal.), 1305 Woodstock. (Tel. Wakefield 6473)
——— RATHBUN, Mr. and Mrs. GEORGE A.
YOUNG, Mr. and Mrs. LYNDOL L., 138 N. June (Tel. ORegon 0224)
YOUNG, Mr. and Mrs. MILTON K., 611 S. Kenmore Av. (Tel. DUnkirk 5716)
YOUNG, Judge and Mrs. WILLIAM, 2657 S. Normandie Av. (Tel. ROchester 1565)
YOUNG, Mr. and Mrs. WILLIAM F., 59 Westmoreland Place (Tel. BEacon 2048)
YOUNG, Mr. and Mrs. WILLIAM K., 516 S. Norton Av. (Tel. WAshington 6539)
ZAHN, Mr. and Mrs. OTTO J., 2115 Estrella Av. (Tel. ATlantic 0163)
——— Mr. member California, Los Angeles City, Municipal League, Humane
——— Animal Commission and various Civic and Philanthropic Organizations.
——— Mrs. member Los Angeles Library Board, Friday Morning, Women's Athletic
——— Women's City Clubs, also Vice-Pres. City Planning Association.
——— Mrs. member of Board of Directors, Los Angeles Public Library.
ZOMBRO, Mr. and Mrs. SUMTER F., 418 S. Ardmore Av. (Tel. WAshington 6222.)

HOTEL LEIGHTON LOS ANGELES

To be practically in the heart of the city, yet with surroundings as alluring as those of a suburban hotel, is the striking feature of Hotel Leighton. It is located upon high ground fronting south in the Westlake residence section, directly opposite Westlake Park, with its beautiful lake and garden.

Here is delightful relief from the noise and confusion of the business section, yet ten minutes' ride on either of four direct car lines takes one into the shopping center and among the amusement places.

Hotel Leighton is an American and European plan family and tourist hotel of the highest class.

Each room has direct outside exposure, hot and cold water, telephone and steam heat. Billiard room, barber shop, circulating library and elevator service in the building.

Large grounds with shade trees, swing seats, children's playground, clock golf, and two fine tennis courts.

Automobile entrance at main floor level. Parking space on the hotel grounds. Leighton Garage, day and night service, immediately across the street.

A. R. JAQUITH, Vice-President and General Manager, 2127 West Sixth Street

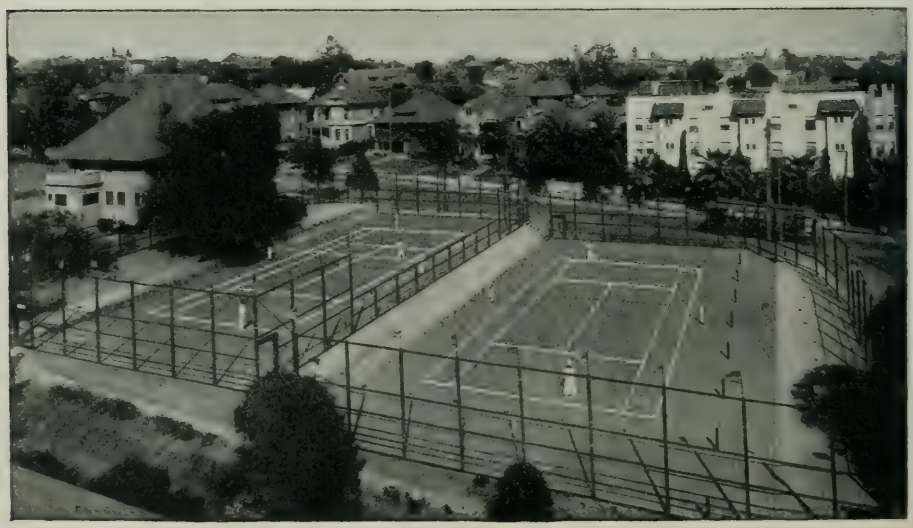

LOS ANGELES LIST BY STREETS

The arrangement of the names by Streets is a duplicate of the Alphabetical List given on pages 5 to 68. The Even Numbers are given in the right hand column, and the Odd Numbers in the left hand column.

The Telephone numbers are abbreviated as WA which is Washington, TU, Tucker, BE, Beacon, RO, Rochester, EM, Empire, WE, Westmoreland, AT, Atlantic, DR, Drexel, GR, Granit, OR, Oregon, AL, Albany, FI, Fitzroy, YO, York, WH, Whitney, etc.

ADAMS (West)

405-Dr. & Mrs. Ulysses V. Withee TU-3464
745-Mr. & Mrs. Erasmus Wilson BE-3537
755-Mrs. Frederic A. Walton BE-0304
815-Mr. & Mrs. Wm. May Garland BE-3426
815-Mr. & Mrs. Marshall Garland BE-3426
825-Mrs. Albert C. Bilicke BE-3452
919-Mr. & Mrs. Chester W. Brown BE-5941
931-Mr. & Mrs. Thos. P. Nichols BE-4499
949-Mr. & Mrs. George H. Wigmore BE-1621
1101-Dr. & Mrs. Josiah E. Cowles BE-5447
1245-Mrs. Joseph H. Bohon BE-1133
1257-Mrs. Albert Crutcher BE-1134
1325-Mr. & Mrs. H. H. Kerckhoff BE-1241
1359-Mr. & Mrs. Arthur W. Cooley BE-0732
1581-Mr. & Mrs. Tom P. Robertson BE-6706
2055-Mr. & Mrs. Wm. S. Hook Jr. RO-2551
2091-Mr. & Mrs. Wm. E. Hacker RO-1666
2141-Mr. & Mrs. Abram K. Detwiler RO-1869
2141-Mr. & Mrs. Church Anderson RO-1869
3115-Mr. & Mrs. Jas. C. Haggarty EM-2164
3315-Mr. & Mrs. Frederic C. Ripley EM-7460
3425-Mrs. Percy H. Clark EM-7741
3701-Mr. & Mrs. L. Lichtenbereger EM-8115
3911-Mr. & Mrs. F. Irwin Herron EM-4086

234-Hotel Darby WE-2013
234-Mrs. Ollie E. Morris WE-2013
234-Dr. & Chas. W. Bryson WE-2013
234-Mr. & Mrs. Edward A. Geissler WE-2013
234-Mr. & Mrs Gregory Perkins Jr, WE-2013
234-Mr. & Mrs. Ofield L. Vickrey WE-2013
508-Mrs. J. W. McKinley AT-6927
512-Rev. & Mrs. Geo. Davidson WE-5544
710-Mrs. J. Ross Clark BE-8584
734-Mr. & Mrs. Wm. G. Kerckhoff BE-5001
736-Miss Caroline M. Seymour BE-8283
840-Dr. & Mrs. Garrett L. Hogan BE-3700
880-Mr. Morris A. Newmark BE-3748
1100-Mr. & Mrs. Alfred H. Wilcox BE-1986
1124-Mrs. Joseph D. Radford BE-5315
1142-Mr. & Mrs Chester C. Ashley BE-2173
1256-Mr. & Mrs. Jos. B. Lippincott BE-5652
1360-Mrs. Godfrey Holterhoff Jr. BE-5187
2076-Mr. & Mrs. Dan Murphy RO-2161
3210-Dr. & Mrs. Ernest A. Bryant EM-0239
3300-Mrs. William A. Barker EM-0336
3330-Mr. & Mrs. J. J. Haggarty EM-7742
3406-Mr. & Mrs. Lewis E. Spear RO-7766
3500-Mrs. Secondo Guasti Sr. EM-8983
3500-Mr. & Mrs. Secondo Guasti Jr. EM-8983
3528-Mr. & Mrs. Lucien N. Brunswig RO-1479
3726-Dr & Mrs Granville Mac Gowan EM-7251

ALBANY STREET

1401-Mr. & Mrs. J. Bond Francisco AT-5560
1412-Mr. & Mrs. Fred A. Stephenson AT-5138

ALEXANDRIA AVENUE (South)

327-Mr. & Mrs. W. W. Whitecotton WA-5621
531-Mr. Mrs. August A Schneider FI-1573
531-Mr. & Mrs. Fred'k C. Valentine DU-5204

272-Dr. & Mrs. Bertram C. Davies WA-5242
320- Mr. & Mrs. W. Joseph Ford WA-6627
334-Mr. Burton V. Collins WA-5967
340-Mrs. Frank Furnival Peard WA-4326
412-Mr. & Mrs. Fred'k F. Hahn WA-6157
416-Mr. & Mrs. Thos. B. Marshall WA-4127
436-Mr. & Mrs. Chas. T. Shearer WA-4262
500-Mr. & Mrs. Stuart F. Cooper DU-4318
530-Mr. & Mrs. Grove C. Fiske DU-5218

ALEXANDRIA AVENUE (North)

111-Mr. Matthew S. Robertson 594-777
316-Mr. & Mrs. Thos. M. Barrow OL-9678

ALTA LOMA ROAD (Sherman)

1117-Dr. & Archibald L. Macleish OX-6656

ALVARADO STREET (South)

323-Mr. & Mrs. Marshall F. McComb 5-1184
817-Mr. & Mrs. Edgar C. Maguran 5-4291
1201-Mr. & Mrs Richard J. O. Culver BE-4995

916-Judge & Mrs. Louis H. Valentine 5-1060
1018-Dr. & Mrs. Arnold Burkelman DR-3000

ALVARADO STREET (North)

1022-Mrs. Luther M. Powers DR-2505

ARAPAHOE STREET

967–Mrs. Edward T. Barber DU–8118
977–Mr. & Mrs. Marco R. Newmark DU–8017
1025–Mr. & Mrs. Charles F. Crary DU–8020
1115–Mr. & Mrs. Chas. G. Stivers DU–8122
1625–Mr. & Mrs. A. H. Van Guysling AT–5273
942–Mr. & Mrs. Max Meyberg. DU–8216
960–Mr. & Mrs. Peter H. Updike DU–8045
976 Mr. & Mrs. Wm P. Jeffries DU–8136
986–Mr. & Mrs. Albert J. Sherer DU–8031
1024–Dr. & Mrs. Chas. P. Bagg DU–8139
1154–Mrs. Albert E. Pomeroy DU–0936

ARDEN BOULEVARD (South)

301–Mr. & Mrs. Wm M. Beamish WH–4532
411–Mr. & Mrs. Clare Woolwine WH–5429
433–Mr. & Mrs. Edwin A. Curtis WH–0370
136–Mr. Mrs. Abel B. W. Hodges WH–7126
332–Mr. & Mrs. John McPeak WH–7427
340–Mr. & Mrs. Julius J. La Bonte WH–7426
354–Mr. & Mrs. Wm B. Bohn WH–4766
418–Mr. & Mrs. Reeve Gartzmann WH–5128
426–Mr & Mrs Leonard B. Slosson WH–7423
440–Mr. & Mrs. Claire L. Peck WH–4763
456–Mr. & Mrs. James R. Martin WH–4420
510–Mr. & Mrs. Clark J. Bonner WH–9711
624–Mr. & Mrs. Wm Lee Karnes WH–4528

ARDEN BOULEVARD (North)

117–Mr. & Mrs. G. Harold Janeway HO–8909
237–Mr. & Mrs. Bert J. Bradner GL–7761
321–Mr. & Mrs. Giles V. Kellogg HO–1706
210–Dr. & Mrs. John R. McCoy HO–6473

ARDMORE AVENUE (South)

311–Mr. & Mrs. Robt. T. Smith WA–6333
317–Mrs. Lawrence B. Burck WA–4622
331–Mr. & Mrs Loren D. Sale WA–4246
355–Mr. & Mrs. Harold J. Barneson WA–4252
419–Mr. & Mrs. John W. H. Hodge WA–5628
445–Mr. & Mrs. Fred'k W. Pitcher WA–4125
451–Mr. & Mrs. Seth Marshall WA–5439
457–Mr. & Mrs. Chas. K. Seymour WA–4634
519–Mr & Mrs Herbert S Hazeltine WA–3988
212–Mr. & Mrs. Samuel F. Bothwell WA–4423
218–Mr. & Mrs. Frank B. Belcher WA–5644
324–Dr. & Mrs. Bertnard Smith WA–6237
418–Mr. & Mrs. Sumpter F. Zombro WA–6222
452–Mr. & Mrs. Frank L. Sewall WA–4324
514–Mr. & Mrs. Samuel C. Dunlap DU–5512
520–Mr. & Mrs. Geo. E. Platt DU–5511
600–Mr. & Mrs. Chas. C. Maxon WA–9512
620–Mr. & Mrs Warren C. Kennedy WA–9201
670–Dr. & Mrs. Edwin G. Howard WA–8638
694–Dr. & Mrs. Titian J. Coffey WA–8913
824–Mr. & Mrs. Chas. L. Hogan DU–0820

ARLINGTON AVENUE (South)

1001–Mr. & Mrs. Wm. H. Wise EM–7904
1063–Mrs. Oliver C. Bryant RO–7346
1209–Mrs. Guy B. Barham, RO–8748
1245–Mr. & Mrs. D. E. Spangler, RO–4207
1020–Mr. & Mrs. L. J. Meyberg RO–5535
1014–Mr. & Mrs. Lonnie G. Feagans RO–8063
1026–Mr. & Mrs. G. M. Harbeson RO–1904
1130–Mr. & Mrs. Lyman R. McFe, RO–1452

ARLINGTON PLACE

1230–Mr. & Mrs. Fred'k W. Gordon RO–8272

AVOCADO STREET

4417–Lt-Col & Mrs Oliver C. Wyman OL–6823

AVENUE 31 EAST

305–Mr. & Mrs. Asa Keyes GA–3986

AVENUE 42 EAST

200–Mr. & Mrs. Ernest K. Foster GA–4279

AVENUE 43 EAST

133–Dr. & Mrs. G.A. Laubersheimer GA–6327
137–Mr & Mrs D. H. Laubersheimer GA–4233

AVENUE 53 SOUTH

140–Dr & Mrs Stephen Y Van Meter GA–3166

AVENUE 54 WEST

109–Mr. & Mrs. N. C. Blackstock GA–3837

AVENUE 64 NORTH

311–Dr. & Mrs. Edward H. Williams GA–3614

BEACHWOOD DRIVE (North)

123–Dr & Mrs. Ralph R. Hartley, HO–1380
408–Mr. & Mrs. Allen W. Ashburn HO–8829
554–Mr. & Mrs. Frank Caldwell, HE–8008
616–Mr. & Mrs. B. Rey Schauer HE–0527
632–Mr. & Mrs. Fielder W. Converse CL–3520

BEACON AVENUE (South)

957–Mrs. Charles E. Duer Tel. 5–4557

BELMONT AVENUE

625–Mr. & Mrs. Sidney J. Parsons 5–3506

BERENDO STREET (South)

239–Mr. & Mrs. Morris Albee WA–7719
331–Mr. & Mrs. James B. Duffy WA–5520
769–Mrs. Thomas L. Duque DR–7393
426–Mr. & Mrs. Allen W. Ellington WA–3839
454–Dr. & Mrs. Harry C. Newman WA–7514
680–Mr. & Mrs. Fred'k G. Barrows WA–2420
700–Mrs Robert L. Craig. DU–6188
836–Mr. Cleves Harrison DR–7466

BERKELEY SQUARE

1–Mr. & Mrs. Wm W. Gray RO–5089
3–Mr. & Mrs. Willis G. Hunt RO–8210
5–Mr. & Mrs. Wm G. McAdoo EM–9159
7–Mr. & Mrs. John Milner RO–4466
7–Mr. Reese Llewellyn RO–4466
7–Mr. William Llewellyn RO–4466
9–Mr. & Mrs. Paul Nourse RO–8942
11–Mr. & Mrs. Russell McD. Taylor 597–186
15–Mr. & Mrs. Albert L. Cheney RO–5315
17–Mr. & Mrs. Horace G. Miller EM–6591
19–Mr. & Mrs. Erle P. Halliburton RO–1946
21–Mr. & Mrs. Frank H. Reilley RO–2708
21–Mrs. Cummins B. Jones RO–2708
25–Mr. & Mrs. Wm Henry Davis EM–4910
33–Mr. & Mrs. Edward M. Smith EM–6142
4–Mr. & Mrs. Lee Allen Phillips EM–3097
6–Miss Louise G. Burke RO–1169
6–Mr. Carleton F. Burke RO–1169
10–Mr & Mrs. Chas. F. Stern EM–0631
12–Mr. & Mrs. Robt D. Matthews RO–6153
14–Mr. & Mr.s Walter R. Leeds Ro–1190
16–Mr. & Mrs. Chas. O. Nourse RO–1194
18–Dr. & Mrs. Robt J. McReynolds RO–5937
20–Mrs. Edwin J. Brent RO–5628
24–Mr. & Mrs. Francis E. Bacon RO–4681

BEVERLY BOULEVARD

10162–Mr. & Mrs. J. C. Anderson OX–5822

BIXEL STREET (South)

240–Mr. & Mrs. Samuel T. Clover TU–4771
640–Mr. & Mrs. Fred S. Lang VA–1605

BONNIE BRAE STREET (South)

717–Mr. & Mrs. Jas A. Montgomery FI–0866
805–Mrs. Wm R. Rowland 5–1046
805–Dr. & Mrs. Clarence G. Toland 5–1046
817–Mrs. Charles W. Hinchcliffe 5–2911
812–Dr. & Mrs. Frank Gordon 5–1244
922–Mr. & Mrs. Edgar Palmer 556–401
926–Mr. & Mrs Francis O. Wayman DR–0344
1012–Mr. & Mrs. Edward W. McGee DR–0684
1330–Dr & Mrs. E. Ray Brownson BE–9369

BONSALO AVENUE

2101–Mr. & Mrs. Charles H. Dick AT–5267

BOYLE AVENUE (South)

315–Mr. & Mrs. Charles M. Masson AN–6093

BRIGHTON AVENUE

2656–Mr. & Mrs. John S. Thayer RO–5348

BRONSON AVENUE ,(South)

857– Mr. & Mrs. C. C. Shoemaker WH–5908
887–Mr. & Geo. D. Nordenholt WH–4977
506–Mr. & Mrs. Arvin H. Brown DU–4295
532–Mr. & Mrs. Geo. R. Martin DU–7585
554–Dr. & Mrs. Nye W. Goodman WA–9187
658–Dr. & Mrs. Eugene R. Lewis FI–0100
900–Mr. & Mrs. Arthur O. Garrett OR–1424
1196–Mr. & Mrs. Geo. B. Epstein RO–6312
1800–Mr. & Mrs. Dell A. Schweitzer EM–7768

LOS ANGELES LIST BY STREETS

BRONSON AVENUE NORTH (Colegrove)

348–Mr. & Mrs. Robert B. Jackson HE–3264

BUCKINGHAM ROAD

1649–Mr. & Mrs. Norman A. Bailie WH–8970
1751–Dr. & Mrs Henry W Brodbeck WH–7970
1642–Mr. & Mrs. Fred'k G. Clark RO–5988
1734–Mr. & Mrs. H. Clay Breeden RO–5821

BURLINGTON AVENUE (South)

923–Mrs. Gabriel A. Bobrick 5–5032
1027–Mr. & Mrs Edmond H Barmore DR–3943
1403–Mr. & Mrs. Calvert Wilson BE–6646
912–Mrs. Dwight Satterlee 5–1167

CAHUENGA AVENUE

553–Dr. & Mrs. Robert V. Day. GL–9666

CAHUENGA BOULEVARD

2253–Mr & Mrs Lawrence H Donald HE–1922

CAMBRIA STREET

1545–Mr. & Mrs. Clayton A. Holden 5–2164

CAMINO PALMERO

1745–Dr. & Mrs. Edwin O. Palmer GR–0260
1757–Mr. & Mrs. Wm K. Murphy GR–7504
1847–Mr. & Mrs. Chas. E. Toberman GR–3309
1754–Mr. & Mrs. Fred B. Lewis GR–1954

CARONDELET STREET (South)

517–Mr. & Mrs. Robert Linton DU–1935
516–Mr. & Mrs. Arthur Van Norden DR–0026

CATALINA STREET (South)

101–Mr. & Mrs. C. D. Morgan Jr. WA–7106
513–Mr. & Mrs. Louis H. Vallery WA–6143
761–Mr. & Mrs. Chas. J. Lehman DR–7109
128– Mr. & Mrs. W. Scott Crismon WA–2509
712– Mr. & Mrs. Albert C. Martin DR–1691
910–Mrs. Hector Alliot DR–7134

CATALINA STREET (North)

236– Mr. & Mrs. B. G. Richardson WA–0623
2018–Dr. & Mrs. A. Elmer Belt. OL–1583

CANYON DRIVE

2209–Mr & Mrs. Tracy Q. Hall HE–9167
2144–Mr. & Mrs. Louis C. Hill. HO–8778

CHEROKEE AVENUE (La Brea)

527–Dr. & Mrs. Elmer E. Stone HE–2905
514–Mr. & Mrs Walter M. Van Dike HO–7413

CHESLEY AVENUE

5338–Mr. William H. Dunn. VE–6851

CHESTER PLACE

1–Mr. & Mrs. Bernal H. Dyas AT–9619
7–Mr. & Mrs. Robert F. Gross AT–6709
11–Mr. & Mrs. Rufus L. Horton AT–6623
21–Mrs. James H. Adams. AT–5591
21–Mr. Morgan Adams. AT–5591
2–Judge & Mrs. Chas. Wellborn AT–9615
8–Mr. & Mrs. Edward L. Doheny
20–Mr. & Mrs. Fred'k W. Flint Jr. BE–3517
22–Mrs. Knight Smith BE–3559

CHISELHURST DRIVE (Colegrove)

2267–Mrs. Chas. Modini Wood GL–8576
2234–Mr. & Mrs. Walter H. Coursen GR–8187

CIMARRON STREET

1818–Mr. & Mrs. H. Barclay Brown RO–5841

CITRUS AVENUE (North)

167–Dr. & Mrs. H. R. Witherbee WH–0277
177–Mr. & Mrs. Albert E. Barker OR–7654
329–Mr. & Mrs. Howard T. Wayne WH–5882

CITRUS AVENUE (South)

400–Mr & Mrs Marshall D Andrews OR–4329
646–Mr. & Mrs. Frank Simpson Jr. WH–1910

LOS ANGELES LIST BY STREETS

DILLON STREET (North)

927–Mr. & Mrs. Herbert H. Smock DU–2926

DOHENY DRIVE (Sherman)

134–Mr. & Mrs. R. S. Van Rensslaer OX–6042
304–Mr & Mrs C Sherman Anderson OX–8662

DUNSMUIR AVENUE (Palms)

935–Mr. & Mrs. John F. Dockweiler WH–1418
630–Mr. & Mrs. Alfred J. Bayer OX–8422

ECHO PARK AVENUE

2351–Dr. & Mrs. Harry W. Bates. OL–7228

EDGECLIFFE DRIVE

1420–Mr. & Mrs. Nathan R. Vail 595–650

EDGEWARE ROAD (West)

1033–Mr. & Mrs. William Baurhyte FA–0451

EDGEMONT STREET (North)

772–Mr. & Mrs Harold G. Appleton 597–420
1216–Mr. William A. Clark Jr., 598–127
2020–Mr. & Mrs. Henry O. Wheeler 596–106

EDGEWOOD AVENUE (Hyde Park)

5406–Maj. & Mrs. Robert A. Gibbs. WH–3214

EDINBURG AVENUE (North)

602–Mrs. Henry Dillon OR–3346

ELLENDALE PLACE

2617–Mr. & Mrs. W. W. Swetland BE–5711
2659–Mrs. Chas. H. McFarland BE–5754
2693–Mr. & Mrs. John A Hunter BE–9181
2632–Mrs. Clinton N. Sterry BE–5600
2632–Mr. & Mrs. Philip C. Sterry BE–5600

EL CENTRO AVENUE (North)

1156–Mr. & Mrs. Seward Cole. HO–8719

ELDEN AVENUE

977–Mrs. George Sinsabaugh DR–2248
981–Mr. & Mrs. J. Harry McCarthy DU–8104
1155–Dr. & Mrs. Edward J. Cook DU–8109
956–Mr. & Mrs. Stanley F. McClung DR–7869
1024–Mrs. Laura H. Carlton DU–8107

ELMWOOD AVENUE (La Brea)

4733–Dr. & Mrs. M. M. Armstrong HE–1071

ESTRELLA AVENUE

2115–Mr. & Mrs. Otto J. Zahn AT–0163
2123–Mr. & Mrs. Michael J. McGarry AT–5621
2414–Dr. & Mrs. Kendal P. Frost AT–5904

FAIRFAX AVENUE (North)

1749–Dr. & Mrs. Lucius J. Huff GR–26848
1534–Mr. & Mrs. Leo. J. S. Smith GR–6922
1634–Mr. & Mrs. B. Y. Taft HE–8783

FEDORA STREET

900–Mr. & Mrs. Herbert L. Davis DR–2864

CLOVERDALE AVENUE (Palms)

815–Mr. & Mrs. Robt. H. Parsons OR–7420

COCHRAN AVENUE (Palms)

752–Mr. & Mrs. Nairn S. Rivers. OR–5770

COLORADO BOLUEVARD (Eagle Rock)

2460–Judge & Mrs. Gavin Craig AT–1731

COMMONWEALTH AVENUE (South)

445–Mr. & Mrs. Geo. N. Warwick DR–3150
517–Mr. & Mrs. Robert Hale DU–2047
128–Mr. & Mrs. Frank A. Maginnis WA–2954
368–Dr. & Mrs. Willis E. Hutchason DU–1871
424–Mr & Mrs Clifford C. C. Tatum DR–4812
520–Mr. & Mrs. Frank H. Colby DR–9716
526–Dr. & Mrs. Ernest W. Fleming FI–0907

LOS ANGELES LIST BY STREETS

CORONADO STREET (South)

255–Mr. & Mrs. John E. Klein DU–2152
335–Mr. Frank J. Buckley FI-3824

CORONADO STREET (North)

1751–Mr. & Mrs. Frank A. Garbutt DR–7588

COUNTRY CLUB DRIVE (La Brea)

3327–Mr. & Mrs. Frank E. McMullen EM–8391
3340–Mrs. Isaac Milbank RO–4745

CRENSHAW BOULEVARD (South)

861–Mr. & Mrs. Harry L. Bentley OR–7158
887–Mr. & Mrs. Wm. Y. Smither OR–4155
895–Mr. & Mrs. Allen T. Archer OR–3124
1227–Mr. & Mrs. G. Chas. Dennis WH–4983
1523–Mr. & Mrs. John A. Dillon WH–6970
1741–Dr. & Mrs. Chas. C. Noble EM–6569
2219–Dr. & Mrs. Ferguson S. Hardin EM–5441
1853–Mr. & Mrs. Harry J. Coates EM–6580
710–Mr. & Mrs. Tony O. Babb OR–6152
810–Mr. & Mrs. Grover B. Mellus OR–7258
1716–Mr. & Mrs. Chas. D. Wood. EM–3788
2224–Dr. & Mrs. J. David Beatty EM–6668

CRESCENT HEIGHTS BOULEVARD (North)

350–Mr. & Mrs. Chas. H. Hallock OX–9027
1340–Mr. & Mrs. Thos. P. Kelso HE–1056

CREST DRIVE (Ambassador)

1135–Mr. & Mrs. Harry L. Dunn OX–7369

CRESTMONT AVENUE

3631–Mr. & Mrs. Wm A. Barnhill OL–5424

CURZON AVENUE (South)

829–Dr. & Mrs Russell U. Vaughan WH–2547
1619–Mr. & Mrs. Frank A. McAllister GR7309
838–Mr. & Mrs Le Roy C. Ackley WH–9625

CURZON AVENUE (North)

1825–Mr. & Mrs. Lester L. Robinson GR–7707
1622–Judge & Mrs Wm Frederickson GR–7708
1824– Mr. & Mrs. Gurdon W. Wattles GR–1877

DALTON AVENUE

2726–Mr. & Mrs. Timothy Goodwin EM–2046

DE LONG PRE AVENUE

8573–Mr. & Mrs. Donald P. Goodwin HE–0351
6414 Mr. & Mrs. Joseph A. Talbot HE–1912

DEL VALLE DRIVE (Carthay)

6118–Mr. & Mrs. R. B. H. Chapman OR–5137

DETROIT STREET (South)

927–Mr. & Mrs. David Barry Jr. WH–9473
458–Mr. & Mrs. Lee Holliday OR–9326

FIGUEROA STREET (South)

143–Mr. & Mrs. A. W. Francisco MU–9726
2007–Mrs. Walter Lindley AT–8656
2007–Miss Mary E. Haynes AT–8656
2201–Mrs. Owen H. Churchill AT–0068
2307–Mr. Michael J. Connell AT-5005
2321–Mr. & Mrs. I. B. Dockweiler AT–6216
2329–Dr. & Mrs. W. Jarvis Barlow AT–9617
2421–Mr. & Mrs. Edward R. Maier AT–9645
3131–Mrs. Otto F. Brant AT–4195
2014–Dr. & Mrs. P. S. Dougherty AT–5753
2306–Mr. George J. Birkel AT–8731
2306–Mrs. Dorothy Fredholdt AT–8731
2306–Mrs. Pauline Davenport AT–8731
2324–Dr. & Mrs. John R. Haynes AT–5482
2400–Mr. & Mrs. E. O. McLaughlin AT–8742
2530–Mr. & Mrs. Walter B. Cline AT–5634
3012–Mr. & Mrs. Frank L. Anton AT–8453
3508–Mr & Mrs Reginald F. Del Vale HU–5802

FLOWER STREET (South)

2507–Mr. & Mrs. Oliver E. Coles. AT–0067
2920–Mr. & Mrs. Lewis W. Blinn AT–6567

FRANCIS AVENUE

2777–Dr. & Mrs. Wm F. Freeman DR–2181
2862–Mr. & Mrs. Fred W. Powers DU–4062

FRANKLIN AVENUE

7021–Mr. & Mrs. Ralph M. Burdick GR–5732
7245–Mr. & Mrs. Albert J. Russell GR–0105
6334–Mr. George E. Bittinger GL–3006
7076–Mrs. Jesse B. Roberts HE–1315

LOS ANGELES LIST BY STREETS

FREMONT PLACE

19–Mr. & Mrs. Philip B. Kennedy OR–6716
55–Mr. & Mrs. Martin H. Mosier WH–5437
87–Mr & Mrs Sylvester L Weaver WH–7162
101–Mr. Mrs. William H. Daum WH–2237
107–Mr. & Mrs. George A. Hart WH–6538
109–Mr. & Mrs. Geo. W. Walker WH–0637
123–Dr. & Mrs. Frank S. Barnard WH–1387
127–Mr. & Mrs. Charles S. Forve WH–8584
129–Mr. & Mrs. J. Dabney Day WH–6137
133–Mr. & Mrs. M L. Houseman WH–7393
56–Mr. & Mrs. Oscar R. Howard WH–5537
66–Mr. & Mrs. S. Tilden Norton WH–7154
74–Mr. & Mrs. J. R. McKinnie Jr. WH–7787
76–Dr. & Mrs. Beerly McCollum WH–3637
82–Mr. & Mrs. Edwin A. Meserve WH–9616
90–Mr. & Mrs. J. Walter Kays WH–8338
100–Mr. & Mrs. King G. Gillette WH–7136
108–Mr. & Mrs. E. Clement Wilson WH–5237
114–Mr. & Mrs. Willits J. Hole WH–7669
118–Mr. & Mrs. Howell Baker WH–6591
124–Mr. & Mrs. Harry T. Coffin WH–8544
128–Mrs. Benjamin Harwood WH–1329
132–Mr. & Mrs. Geo. H. Letteau WH–8436

FULLER AVENUE

121–Mr. & Mrs. Cameron L. Thom. WH–6328
106–Mr. & Mrs. Ivan G. McDaniel WH–8692

GARLAND AVENUE

743–Mr. & Mrs. Frank Paige Fay 5–5567
749–Mr. Parley M. Johnson 5–2236

GATES STREET (North)

134–Mr. & Mrs. Wm A. Spalding CA–2414

GLENALBYN DRIVE

4170–Mr. & Mrs. Robert P. Jennings GA–4224

GLENDOWER AVENUE

2421–Mr & Mrs Theo. E. Hammond 594–681
2450–Mr. & Mrs. John R. Richards 593–902

GOWER STREET

208–Mr. & Mrs. Clarence H. Cass HE–8052
226–Mr. & Mrs. Roger A. Knorpp HO–7517

GRAMERCY DRIVE

701–Mrs. Adolph Karl Brauer WA–4795
862–Mr. & Mrs. Chas. H. J. Bliss FI–0394

GRAMERCY PARK

2412–Mr. & Mrs. Roger S. Page RO–6601
2424–Mrs. William H. Workman Sr. RO–1473

GRAMERCY PLACE (North)

2418–Mr. & Mrs. R. H. F. Variel Jr. RO–5466

GRAMERCY PLACE (South)

153–Mr. & Mrs. J. Glenn Marks HE–1256
421–Mr. & Mrs. Wm K. Crawford WA–3676
615–Mr. & Mrs. Geo. E. Bergstrom FI–0220
633–Mr. & Mrs. David Mac Watters DU–7280
967–Mr. & Mrs. Paul H. McPherrin RO–5781
971–Mr. & Mrs. Wm G. Kollock RO–1579
999–Mrs. William Read RO–5420
999–Mrs. John A. Ferguson RO–5420
1225–Mr. & Mrs. Harry L. Martin RO–8273
1237–Mr. & Mrs. Geo. L. Smith RO–4061
1245–Mr. & Mrs. Hamilton B. Rollins RO–4324
1657–Mr. & Mrs. Nathan Newby RO–4510
2205–Mr. & Mrs. George P. Bent RO–5232
436–Mr.&Mrs. Clarence W.Douglass WA–5145
442–Mr. & Mrs. Theo. A. Simpson FI–0106
500–Judge & Mrs. F. G. Finlayson FI–0103
610–Mr. & Mrs. Richard J. Schweppe FI–0133
814–Mr. & Mrs. C. E. Merryweather FI–0261
926–Mr. & Mrs. William G. Nevin RO–5262
974–Mr. & Mrs. Lucian J. Clarke RO–8721
1026–Mr. & Mrs. Robert S .Weaver RO–9231
1100–Mr. & Mrs. Fred'k H. Baruch RO–6146
1200–Mr. & Mrs. Herbert M. Baruch RO–6516
1326–Mr. & Mrs. James L. Mauldin RO–4958
1422–Gen. & Mrs. Edward C. Bellows RO–5414
1510–Mr. & Mrs. J. F. Goodenow RO–5947
1554–Mr. & Mrs. C. Van Valkenburg EM–1214

GRIFFIN AVENUE (North)

4117–Mr. & Mrs. Henry E. Brett CA–0788

GRAND AVENUE (South)

1929–Mrs. C. White Mortimer AT–0959

HARCOURT AVENUE (La Brea)

1103–Mr. & Mrs. G. Hamilton Fay WH–4535
9695–Dr. & Mrs. F. C. Shurtleff WH–7788

HAROLD WAY (Hollywood)

5852–Mr. & Mrs. E. H. Brotherton HO–2982

LOS ANGELES LIST BY STREETS

HARVARD BOULEVARD (South)

269–Judge & Mrs. A. L. Stephens WA–2102
341–Mr. & Mrs. Kenyon F. Lee WA–8583
533–Mr. & Mrs. Robert F. Jones WA–2688
683–Dr. & Mrs. David C. Barber WA–9413
711–Dr. & Mrs. Irving R. Bancroft FI–0741
849–Mr. & Mrs. C. W. Callender FI–0755
1909–Mr. & Mrs. E. D. Bottler, Jr. RO–7416
1919–Mr. & Mrs. James R. Dennison RO–5328
2133–Mr. & Mrs. George B. Jess RO–5546
2151–Mr. & Mrs. Charles E. Seaman RO–5547
2201–Mr. & Mrs. H. H. Cotton EM–2422
2215–Dr. & Mrs. Jay H. Utley EM–2445
2249–Mr. & Mrs. George I. Cochran RO–1070
2957–Mr. & Mrs. Don P. Jones RO–5915

184–Dr. & Mrs. Jas. W. Franklin WA–8483
270–Mr. & Mrs. T. P. Robinson WA–4433
300–Dr. & Mrs. Elmer R. Pascoe WA–4327
414–Mr. & Mrs. David E. Bradley WA–4128
434–Judge & Mrs. R. M. Galbreth WA–4161
450–Mr. & Mrs. Earl R. Holland WA–5280
506–Mr. & Mrs. H. C. Bonsall WA–8982
528–Mr. & Mrs. William T. Craig WA–0387
538–Dr. & Mrs. Donald J. Frick WA–0189
548–Mr. & Mrs. J. Shurman Farrow WA–3683
612–Mr. & Mrs. Milton B. Loy WA–0485
670–Mr. & Mrs. Rowe Sanderson DU–0722
842–Mr & Mrs. Alex. J. Burrus FI–0332
868–Dr. & Mrs. Wm. E. Costolow FI–0300
1918–Mr. & Mrs. Chas. A. Mackey RO–4807
1928–Mr. & Mrs. Harry W. Adams RO–5703
1938–Mrs. Ben Williams RO–3663
2058–Mr. & Mrs. Waller Taylor RO–6692
2082–Mr. & Mrs. Frank H. Smith RO–4963
2090–Dr. & Mrs. Hill, Hastings RO–5497
2200–Mr. & Mrs. Wm. J. Washburn EM–2568
2218–Dr. & Mrs. Wesley W. Beckett RO–4173
2232–Mrs. Seeley W. Mudd EM–2565
2252–Mr & Mrs F. T. Howland RO–4520
2266–Mr. & Mrs. John E. Fishburn RO–4178
2272–Mr. & Mrs. Louis H. Tolhurst RO–6662
2272–Mrs. Shelley H. Tolhurst RO–6662

HARVARD BOULEVARD (North)

1853–Mr. & Mrs. C. H. Lippincott GR–2269
1740–Mr. & Mrs. Pierce Baldwin Gr–9156
1834–Mr. & Mrs. Chas. J. Woerner GR–6266

HAYWORTH AVENUE (North)

1555–Mr. & Mrs. Charles A. Sumner HE–1448
1556–Mr. & Mrs. Harold G. Ferguson HE–4983

HELIOTROPE DRIVE

1012–Mr. & Mrs. Ben. White 593–770
1168–Dr. Herold P. Hare 593–066

HIGHLAND AVENUE (South)

125–Mr. & Mrs. Ed. C. Bosbyshell OR–1631
249–Mr. & Mrs. Arthur G. Gage WH–8530
327–Mr. & Mrs. Edward G. Judah WH–3431
359–Mr. & Mrs. Chas. L. Nichols WH–2828
408–Mr. & Mrs. Thos. J. Brant WH–4645
632–Mr. & Mrs. Jas. O. Adams WH–5163
1152–Mr. & Mrs. Frank J. Kanne WH–2431

HIGHLAND AVENUE (North)

419–Mr. & Mrs. James D. Kennedy WH–03081770–Mrs. Carrie Jacobs Bond GR–9301

HILL DRIVE (Eagle Rock)

1389–Mr. & Mrs. Willard Stimson GA–0142
2011–Mr. Percy F. Schumcher AL–1835
2251–Mr. & Mrs. Karl C. Klokke AL–2630

HILLHURST AVENUE

2330–Mr. & Mrs. Harry Chandler OL–6631

HILLSIDE AVENUE (Hollywood)

7231–Mr & Mrs. William H. Code GR–3706
7218–Mr. & Mrs. Lovell Swisher Jr. GL–1621
7464–Mr. & Mrs. Thomas Beyrle GL–1093

HOBART BOULEVARD (North)

111–Mr. & Mrs. Clark F. Miller WA–1585
118–Mr. & Mrs. Wesley M. Barr WA–1885

HOBART BOULEVARD (South)

327–Mr. & Mrs. Henry J. Martin WA–5445
343–Mr. & Mrs. Frank L. Dayton WA–6343
611–Mr. Simeon W. Crabill WA–3388
623–Mr. & Mrs. Boyle Workman WA–3714
651–Mr. & Mrs. James A. Talbot FI–0275
651–Mr. & Mrs. James T. Talbot FI–0275
665–Mr. & Mrs. George W. Adams FI–0347
673–Mr. & Mrs. Robert L. Burns FI–0310
679–Dr. & Mrs. Leon D. Godshall DR–8685
1649–Mr. & Mrs. Benard F. Alfs RO–0860
1925–Dr. & Mrs. J.J.A. VanKaathoven RO–5322
2071–Mr. & Mrs. Kent Kane Parrot RO–5816
2115–Mr. & Mrs. John W. Kemp RO–1995
2227–Mrs. Daniel Brewer Childs RO–1137
2241–Mr. & Mrs. F. W. Blackford RO–5412
2263–Mr. & Mrs. John N. Russell RO–1155
2277–Rev. & Mrs. Bertrand Stevens RO–5710

338–Mr. & Mrs. John H. Russell WA–0383
344–Mr. & Mrs. Harry D. Parkin WA–2385
450–Dr. & Mrs. Frank N. Chessman WA–2388
688–Mr. & Mrs. J. A. D. Campbell WA–7204
710–Mr. & Mrs. Harvey L. Deardorff FI–0452
734–Mr. & Mrs. J. G. Scarborough FI–0299
754–Mr. & Mrs. Harry B. Bishopp FI–0373
1512–Mr. & Mrs. John W. Vaughn RO–5440
2150–Mr. & Mrs. G. J. Symington EM–2256

LOS ANGELES LIST BY STREETS

HOLLYRIDGE DRIVE

2353–Mr. & Mrs. Thos. W. Connor GR–6947
2361–Mr. & Mrs. Geo. J. Kuhrts, Jr. HE–1839

HOLLYWOOD BOULEVARD

7225–Mr. & Mrs. Chester T. Hoag GR–3895
7415–Mr. & Mrs. Clyde J. Eastman CL–1284
7300–Mr. & Mrs. Wm. H. Burnham GR–8906
8150–Mr. & Mrs. Geo. L. Eastman GR–0438

HOOVER STREET (South)

501–Mr. & Mrs. Robt. B. Williamson DU–2044
511–Mr. & Mrs. William P. Powers DU–2045
2715–Mrs. James Calhoun Drake BE–4944
324–Mr. & Mrs. W. Ross Campbell DU–1010
400–Mr. & Mrs. Palmer H. Cook DU–2825
950–Dr. & Mrs. Edward M. Pallette 5–1326

HOPE STREET (South)

1407–Dr. & Mrs. Albert Soiland WE–1418
614–Dr. & Mrs. A. J. Scholl TR–8651

HORNER STREEET (Ambassador)

8530–Mr. & Mrs. H. B. Rollins Jr. OX–8590

HUDSON AVENUE (South)

217–Mr. William A. Innes WH–5119
345–Mr. & Mrs. Samuel K. Rindge WH–7058
375–Mr. & Mrs. Howard S. Dudley FI–6117
515–Mr. & Mrs. Guy D. Sisson OR–7324
144–Mr. & Mrs. Daniel G. Grant OR–8421
200–Dr. & Mrs. Burrell O. Raulston WH–8819
336–Mr. & Mrs. Edward J. Bowen WH–5622
344–Mr. & Mrs. Le Roy Edwards OR–7531
366–Mr. & Mrs. E. A. Featherstone OR–7336
500–Mr. & Mrs. Asa V. Call WH–6222
516–Mr. & Mrs. John Pike WH–7824
626–Mr. & Mrs. Fred'k W. Braun WH–8307
656–Mr. & Mrs. Ralph Hamlin WH–9487

HUDSON AVENUE (North)

132–Mr. & Mrs. Shepard Mitchell WH–8015

INGRAHAM STREET

1115–Mr. & Mrs. Willoughby Taylor VA–1528
1351–Dr. H. Gordon Bayless VA–4031
4027–Mrs. Lesbia V. V. Haynes FI–2631
4033–Mr. & Mrs. Laurens M. Chapman DU7049
3822–Hon. & Mrs. Geo. E. Cryer 568–447
3920–Mr. & Mrs. Martin C. Carter WA–4260
4072–Mrs. Delia B. Morris FI–2620

INVERNESS AVENUE

2439–Mr. & Mrs. Franklin Booth OL–4045
2444–Mr. & Mrs. C. Raymond Bradford OL–6831

IROLO STREET (South)

720–Dr. & Mrs. Lewis B. Morton DR–4099
824–Mr. & Mrs. Ward Chapman DU–0333

IRVING BOULEVARD (South)

201–Mr. & Mrs. David C. Norcross WH–6124
237–Mr. & Mrs. James M. Huston WH–4729
237–Mr. & Mrs. Drummond Huston WH–4728
435–Mr. & Mrs. Earl W. Huntley OR–6229
455–Mr. & Mrs. Arthur Rufus Peck WH–7724
505–Mr. & Mrs. Albert P. Mitchell WH–7725
525–Mr. & Mrs. G. A. Barraclough WH–6243
627–Mr. & Mrs. H. Henneberger Jr. WH–6632
100–Mr. & Mrs. John O'Melveny HE–8810
262–Mr. & Mrs. Sam'l S. Dickinson WH–6425
342–Mr. & Mrs. John H. Fisher WH–8433
350–Mr. & Mrs. Charles L. Wallis WH–8013
414–Mr. & Mrs. Howard L. Rivers WH–8431
520–Mr. & Mrs. Jas. T. Friesner WH–3425
532–Mr. & Mrs. Isaac H. Norton WH–4629
554–Dr. & Mrs. Geo. W. Brown WH–8613
638–Mr & Mrs. Herman Levi WH–4322

IRVING BOULEVARD (North)

227–Mr. & Mrs. Roy S. Goodrich HE–4461

JOHNSTON STREET (North)

154–Judge & Mrs. Frank R. Willis CA–0329

JULIET STREET

2311–Mrs. Joseph A. Lewis BE–7062
2316–Mr. & Mrs. August Frick BE–6474

JUNE STREET (South)

335–Mr. & Mrs. Russell H. Ballard OR–5319
345–Mr. & Mrs John M Rugg WH–7321
607–Mr & Mrs R. B. Robertson GL–8262
300–Mr. & Mrs. Walter K. Tuller WH–7402
346–Mr. & Mrs. Oliver P. Clark OR–4629
460–Mr. & Mrs Victor F. Collins WH–9718
654–Mr. & Mrs. Raymond G. Dilfer WH–1336

JUNE STREET (North)

118–Mr. & Mrs. Addison B. Day WH–9131
138–Mr. & Mrs. Lyndol L. Young OR–0224
340–Mr. & Mrs. Chas. C. Albright OR–4419
614–Mr. & Mrs. Geo. C. Watson GL–9484
1318–Mr. & Mrs. Harry H. Armstrong GL–5980

LOS ANGELES LIST BY STREETS

KENISTON AVENUE (South)

817–Mr. William M. Van Dike WH–1792
817–Miss Lillian Van Dike WH–1792
817–Mr. Douglas Van Dike WH–1792
810–Mr. & Mrs. J. B. Winston Jr. WH–8379

KENMORE AVENUE (South)

306–Mr. & Mrs. Robt. M. Hartwell WA–6537
327–Dr. & Mrs. Ernest C. Moore WA–5325
331–Mr. & Mrs Curtis C. Colyear WA–6139
423–Mr. & Mrs. Will C. Harris WA–5166
427–Dr. & Mrs. Albert W. Moore WA–6223
445–Mr. & Mrs. Fred L. Brainerd WA–1461
457–Mr. & Mrs. Franklin E. Rising WA–6430
611–Mr. & Mrs. Milton K. Young DU–5716
827–Dr. & Mrs. A. J. Murrietta DU–0345
861–Dr. & Mrs. Irving M. Walker DU–0346

KENMORE AVENUE (North)

1723–Dr. & Mrs. John L. Kirkpatrick 596–927
1818–Mr. & Mrs. Bruce A. McCallister 599–322

KENSINGTON ROAD (East)

765–Mr. & Mrs. Charles T. Butler MU–4584
718–Judge & Mrs Thos. O. Toland MU–7738

KILKEA DRIVE (North)

367–Mr. & Mrs. Wm. W. Brockman OX–9626
646–Mr. & Mrs. Daniel C. Roberts OR–0620

KENWOOD AVENUE (South)

2618–Mr. & Mrs Brenton L Vickrey RO–5441

KINGS ROAD (Evans)

920–Mr. & Mrs. Moye W. Stephens HE–6551

KINGSLEY DRIVE (South)

209–Mr. & Mrs. Arthur H. Laack WA–6137
339–Mr. & Mrs. Spencer Thorpe WA–6330
419–Mr. & Mrs. Howard Ransohoff DU–1525
451–Mr. & Mrs. A. C. Worthington WA–4123
527–Mr. & Mrs. Edward R. Young WA–0483
527–Mrs. Edward R. Young WA–0483
535–Dr. & Mrs. John V. Cocke WA–8786
547–Dr. & Mrs. Edmond M. Lazard WA–2585
601–Mr. & Mrs. Eugene A. Hawkins WA–0782
611–Mr. & Mrs. Albert M. Stephens WA–0983
627–Mr. & Mrs. Sam'l M. Newmark WA–8882
637–Mr. & Mrs. Philip Pohlman WA–0185
683–Mr. & Mrs. James J. Donahue WA–7005
1671–Mr. & Mrs. Elwood De Garmo RO–5383
1701–Mr. & Mrs. Willis C. Noble RO–8793
304–Mr. & Mrs. Edgar A. Frost WA–6420
310–Mr. & Mrs. Wm. Dellamore WA–5725
332–Mr. & Mrs. Jay Lawyer WA–6327
340–Mrs. Melvin L. Moore WA–4338
354–Mr. & Mrs. Samuel M .Haskins WA–4664
400–Mr. & Mrs. Thomas Wilkes WA–4735
426–Mr. & Mrs. J. A. H. Kerr WA–6330
540–Mr. Carl Seligman WA–8881
616–Mr. & Mrs. Abraham Lehr WA–3987
628–Mr. & Mrs. Frank E. Walsh WA–7586
710–Mr. & Mrs. Albert H. Beach DU–0202
720–Mr. & Mrs Everett R Perry DU–0205
730–Dr. & Mrs. Edward Kellogg DU–0493
842–Mrs. Harriett W. Works DR–7267
926–Mr. & Mrs. Frank D. Jones DU-0231

LA BREA AVENUE (North)

1801–Dr. & Mrs. Joseph J. Carter GR–5210
1815–Dr. & Mrs. Frank E. Sharp GL–1916
2005–Mr. & Mrs. Herman J Burkhard GR–0170
2000–Mr & Mrs. Fred E. Keeler GR–7897

LAFAYETTE PARK PLACE (South)

223–Mr. & Mrs. Fred'k G. Calkins DU–2767
225–Dr. & Mrs. Frederic B. West DR–0267
249–Mr. & Mrs. Wm. F. Howard DU–1305
323–Mr. & Mrs. James G. Warren DU–2769
331–Mr. & Mrs. Karl Triest DU–2770
341–Mr. & Mrs. W. I. Hollingsworth DU–2771
353–Mrs. Lyman Stewart DR–1321
505–Mr. & Mrs. John P. Burke DU–2776
515–Mrs. Jacob M. Schneider DR–1335
210–Judge & Mrs. Carlos S. Hardy FI–1695
220–Mr. & Mrs Roscoe L. Cannon FI–3820
238–Mr. & Mrs. Am. V. Andrews FI–3697
274–Mr. & Mrs. Lewis W. Andrews DR–0229
340–Mrs. Dean Mason DU–2762
420–Mr. & Mrs. Joseph B. Dabney DR–2758

LAKE STREET (South)

1221–Dr & Mrs Joseph M. King 5–5351
758–Dr. & Mrs. Ralph Hagan FI–0869
1040–Dr. & Mrs. Geo. F. Conant 5–4350
1132–Dr. & Mrs. Henry F. Koons 557–995

LARCHMONT BOULEVARD (South)

215–Mr. & Mrs. Edgar K. Brown WH–4755

LARCHMONT BOULEVARD (North)

601–Mr. & Mrs. Slocum B. Norton HO–5675

LA SALLE AVENUE

1927–Mr. & Mrs. Will A. Jenkins RO–3803
2025–Mr. Roy C. Seeley EM–1746
2051–Mr. & Mrs. James J. Mellus EM–8297
2653–Mr. & Mrs. Adrien Loeb RO–2563
2424–Mr & Mrs Sdward Everett RO–7975
2906–Mr. & Mrs. John H. Ramboz RO–5204

LAS PALMAS AVENUE (North)

111–Mr. & Mrs. W. A. Andrews III) OR–4722
173–Mr. & Mrs. Shannon Crandall OR–8425
367–Mr. & Mrs. J. A. Crawford OR–6326
532–Mr. & Mrs. Chas. E. Bayless GL–8367
612–Mr. & Mrs. J.G. Scarborough Jr. GL–5843

LOS ANGELES LIST BY STREETS

LAS PALMAS AVENUE (South)

345–Mr. & Mrs. James H. Cheek WH–3734
353–Mr. & Mrs. J. Clark Smith WH–5810
415–Mr. & Mrs. Gomer M. Thomas WH–0121
330–Mr. & Mrs. Howard L. Grace WH–6110
352–Dr. & Mrs. Arthur S. Granger WH–3332
444–Mr. & Mrs. Wm. E. Hough WH–2329

LAUGHLIN PARK

1–Maj. & Mrs. Harmon D. Ryus OL–4623
7–Mr. & Mrs. Kenneth E. Preuss OL–5625
2–Mr. & Mrs. Wm. J. Dodd 598–886
6–Mr. & Mrs. Frank L. Wood 595–171
10–Mr. & Mrs. E. R. Richardson 594–111
12–Mr. & Mrs. William D. Syers 594–822

LAUREL CANYON ROAD.

2401–Mr. & Mrs Clark J. Milliron GL–2044
2020–Mr. & Mrs. Robert Baker GL–9545
2430–Mr. & Mrs. Everett B. Latham GL–4776

LAUREL AVENUE (North)

1430–Mrs. William S. Parry GR–7685

LEEWARD AVENUE

4037–Mr. & Mrs. Ralph O. Williams FI–0353
3006–Mr. & Mrs. H. Z. Osborne Jr. DR–1004

LILLIAN WAY

565–Mr. & Mrs. Thos. P. Cooper HE–9043

LIVE OAK DRIVE (Hollywood)

2208–Mr. & Mrs. Josiah L. Dabbs GL–2666
2264–Mr. & Mrs. Hubert L. Eaton GL–2996

LOMA DRIVE

379–Mr. & Mrs. Isaac B. Newton 5–4439
234–Dr. & Mrs. Guy Cochran DR–2580

LOMA LINDA AVENUE

5330–Mr. & Mrs. Wm. L. Woollett GR–8960

LOMITA STREET

4566–Mr. & Mrs. Daniel K. Drake WH–1880

LONDON STREET

2340–Mr. & Mrs. Miles S. Gregory, DR–8528

LONGWOOD AVENUE (La Brea)

841–Mr. & Mrs. Joseph E. Wallis WH–8380
1031–Mr. Ray D. Robinson WH–6229
1040–Mr. & Mrs. A. H. MacFarland OR–9421

LORRAINE BOULEVARD (South)

201–Mr. & Mrs. Alex. B. Macbeth WH–8234
247–Mr. & Mrs. Leigh M. Battson OR–9572
261–Mr. & Mrs. George D. Bavin WH–5759
321–Mr. & Mrs. Jas. A. Gibson Jr. WH–6223
333–Mr & Mrs Herman W. Frank WH–6125
357–Mr. and Mrs. J. B. Van Nuys WH–7623
455–Mr. & Mrs. Wm. H. Russell WH–4324
515–Mr. & Mrs. Louis Nordlinger WH–5327
611–Mr. & Mrs. Wm B. Joyce Jr., WH–6131
210–Mr. & Mrs. Chas. W. Chase WH–4620
238–Mr. & Mrs. Byron J. Badham WH–4765
254–Mr. & Mrs. Harry E. Moore WH–6634
260–Mr. & Mrs. Gerald C. Young OR–6134
332–Mr. & Mrs. Geo. H. Bishop WH–4127
434–Mr. & Mrs. Ludwig Schiff WH–7626
444–Mr. & Mrs. Lyman Farwell WH–5323
444–Mrs. Felix C. Howes WH–5520
678–Mr. & Mrs. K. G. Pulliam Jr. WH–8854
708–Mr. & Mrs. William L. Shaw OR–9128
814–Mrs Thomas Lee Woolwine WH–7938
852–Mr. & Mrs. Geo. A. Charters OR–1425

LORRAINE BOULEVARD (North)

269–Judge & Mrs. Louis W. Myers OR–8913

LOS FELIZ BOULEVARD

4751–Mr. & Mrs. Rupert Hughes OL–5523
4801–Mr. & Mrs. Charles F. Off 593–981

LOVELACE AVENUE

1941–Mr & Mrs. Ralph E. Muncy AT–5690

LUCAS AVENUE

314–Mr. & Mrs. Henry G. Weisbrod VA–4046
314–Mr. Clarence Weisbrod VA–4046

LOS ANGELES LIST BY STREETS

LUCERNE BOULEVARD (South)

137–Mr & Mrs. Chas. L. Hubbard HE–3851
201–Mr. & Mrs. John M. MacAdam WH–5264
209–Mr. & Mrs. Herman E. Hertz WH–7225
261–Mr. & Mrs. Herman Janss WH–6422
327–Mr. & Mrs. Alexander Meyer OR–6816
355–Mr. & Mrs. Chas. B. Van Vorst WH–8622
501–Dr. & Mrs. Edward C. Moore WH–5757
617–Mr. & Mrs. James W. Hellman WH–8327
122–Mrs. Harvey Booth, Sr. WH–6351
220–Judge & Mrs. Rex B. Goodcell WH–4631
300–Dr. & Mrs. Arden L. Day WH24428
322–Mr. & Mrs. Guy M. Rush WH–6525
300–Dr. & Mrs. James D. McCoy WH–5248
354–Mr. & Mrs. Trigg Garner WH–7525
432–Mr. & Mrs. H. K. Huntsberger WH–7522
440–Mr. & Mrs. R. F. Huntsberger WH–7521
444–Mr. & Mrs. Robert N. Frick WH–4426
504–Mr. & Mrs. W. H. Comstock WH–7734
510–Mr. & Mrs. E. A. Dickson WH–7433
518–Mr. & Mrs. John B. Winston WH–8228
526–Mr. & Mrs. C. H. Palmer Jr. WH–7432
540–Mr. & Mrs. Norman Philp WH–7431
630–Dr. & Mrs. Arthur S. Burgess WH–5824
720–Dr. & Mrs. Lloyd Mills WH–7737
742–Mr. & Mrs. Fred'k J. Toole WH–7337
820–Dr. & Sam'l S. Salisbury WH–4236
834–Mr. & Mrs. Edgar G. Miller WH–4236
834–Mr. & Mrs. Edgar G. Milier WH–2335

LUCERNE BOULEVARD (North)

123–Mr. & Mrs. Erle M. Burnham HO–6414
233–Mr & Mrs. A. Carman Smith HO–7748

LUCILE AVENUE

1623–Mr. & Mrs. Louis M. Meyer 598–818

MADISON AVENUE (Lankershim)

8180–Mr. & Mrs. John Worley Jr. WH–4523

MAGNOLIA AVENUE

963–Dr. & Mrs. Lyman E. Thayer DU–8222
1015–Mr. & Mrs. Lewis A. Crisler DR–3047

MALTMAN AVENUE

932–Dr. & Mrs. Walter V. Brem 597–708

MANHATTAN PLACE (South)

243–Mrs. Isaac L. Hibbard WA–9304
335–Mr. & Mrs. Bruce H. Grigsby WA–9684
367–Mr. & Mrs. W. C. Warmington WA–3785
421–Mr. & Mrs. Horace S. Wilson WA–0584
427–Mr. & Mrs. John W. Mapel WA–3579
647–Mr. & Mrs. Cecil R. Luton FI–0131
723–Mr. & Mrs. Rex B. Hardy FI–0537
967–Mr. & Mrs. Willedd Andrews RO–1533
1015–Dr. & Mrs. William Duffield RO–0701
128–Mr. & Mrs. Wm. G. Cuzner WA–6127
504–Mr. & Mrs. Walter E. Overell WA–6644
1504–Mr. & Mrs. Lycurgus Lindsay EM–0669
1556–Mr. & Mrs. Moritz Meyberg RO–4927

MANSFIELD AVENUE (Palms)

653–Dr. & Mrs. Henry L. Harris WH–2127
857–Mr. & Mrs. Dave F. Smith OR–5912
1061–Mr. & Mrs. W. J. Schloen OR–1610
140–Mr. & Mrs. W. H. Kennedy OR–3828
658–Mr. & Mrs. James H. Rollins WH–3733

MANSFIELD ROAD (North)

144–Mr. & Mrs. T. Beverly Keim Jr, OR–8432
178–Mr. & Mrs. D. M. Baker Jr. WH–2981
434–Dr. & Mrs. Donald Cass OR–0728

MAPLEWOOD AVENUE

5033–Mr. & Mrs. August K. Keller HO–8800

MARIPOSA AVENUE (South)

519–Dr. & Mrs. Jas. E. Fairbank DU–2798
621–Mr. & Mrs. David S. Faulkner WA–8312
827–Dr. & Mrs. Louis Josephs DR–2609
342–Mr. & Mrs. Jos. O. Koepfli WA–3783
422–Mr. & Mrs. Milton G. Cooper WA–3688
430–Mr. & Mrs. Ira W. Hoover WA–5441
452–Mr. & Mrs. Jose[illegible]onnell WA–6141
624–Mr. & Mrs. Wm. D. Howard WA–3613
750–Mr. & Mrs. Geo. A. Collins DR–2463
836–Mr. & Mrs. William S. Dixon DR–5818

MARIPOSA AVENUE (North)

657–Mr. & Mrs. Julian E. Garnsey OL–4127
136–Mr. & Mrs. Don C. Riddle WA–2507
146–Mr. & Mrs. Gordon B. Crary 590–594

LOS ANGELES LIST BY STREETS

McCADDEN PLACE (South)

217–Mr. & Mrs. Robert E. Burns WH–2216
313–Mr. & Mrs. Milo D. Eames OR–7418
345–Mr. & Mrs. T. Herbert Powell WH–3517
355–Mr. & Mrs. Jas. S. Woolacott WH–9227
363–Mr. & Mrs. Constant Bilicke WH–1231
433–Mr. & Mrs. Herbert W. Stanton OR–4742
312–Mr. & Mrs. John R. Agee WH–2261
354–Mr. & Mrs. Simpson G. Wilson OR–7570
400–Mr. & Mrs. Geo. H. Stoddard OR–8535
426–Mrs. Oscar A. Trippet OR–6728

McCADDEN PLACE (North)

342–Mr & Mrs Douglas M. Longyear OR–8427
444–Mr. & Mrs. Chas. F. Turner OR–5827

MEADOWBROOK AVENUE (Palms)

1048–Mr. & Mrs. Alden P. Lewis WH–1214

MENLO AVENUE

963–Dr. & Mrs. Jay H. Utley DR–0737
2621–Mr. & Mrs. Edwin S. Rowley BE–5232
2817–Dr. & Mrs. Randall Hutchinson BE–5167
2630–Mr. & Mrs. A. J. Salisbury BE–5737

MICHELTORENA STREET

1731–Mr. & Mrs. Mellen Chamberlain 597–312

MOUNTAIN VIEW AVENUE (South)

134–Mr. & Mrs. Leslie G. Bryant WA–7254

MUIRFIELD ROAD (South)

165–Mr. & Mrs. Harold H. Braly WH–5734
165–Mrs. Peter Janss WH–5734
239–Mr. & Mrs. Percy H. Booth WH–8723
243–Mr. & Mrs. Norman Macbeth WH–5324
247–Mr. & Mrs. John Treanor WH–5325
251–Mr. & Mrs. Walter H. Leimert WH–1243
275–Dr. Joseph A. Le Doux WH–5328
335–Mr. & Mrs. David E. Llewellyn WH–7228
403–Mr. & Mrs. William Lacy WH–5627
441–Mr. & Mrs. John A. Woodward WH–8824
451–Mr. & Mrs. Cameron D. Thom. WH–9564
533–Mr. & Mrs. Hugh M. Kice WH–5826
555–Mr. & Mrs. Frank Ryan WH–5321
200–Mr. & Mrs. Clarence Ferguson WH–8628
224–Mr. & Mrs. John F. Atkinson WH–6528
424–Dr. & Mrs. Lawrence R. Sevier WH–6721
444–Mr. & Mrs. Roy E. Naftzger OR–3632
454–Mr. & Mrs. H. M. Eichelberger WH–8435
500–Mr. & Mrs. Le Roy H. Stanton OR–1619
600–Mr. & Mrs. Percy M. Pike WH–1236
644–Mr. & Mrs. Philip L. Wilson WH–5729
842–Mr. & Mrs. Arthur B. Thomas OR–5821

MULHOLLAND HIGHWAY

6182–Mr. & Mrs. John F. Kanst HE–5321

NADEAU DRIVE

1428–Mr. & Mrs. H. Van der Leck OR–3453

NEW HAMPSHIRE AVENUE (South)

345–Mr. & Mrs. Milton H. Schwartz WA–2832
605–Mr. Walter Ross Wheat WA–6902
625–Rev. & Mrs. Sigmund Hecht WA–3706
669–Mr. & Mrs. Joseph H. Moore WA–2619
685–Mrs. Arthur J. Waters WA–3914
689–Dr. & Mrs. Arthur B. Cecil WA–7013
699–Mr. & Mrs. Wm. G. Hutchinson DU–9860
731–Mr. & Mrs. P. Sumner Brown DU–6184
638–Mr. & Mrs. John T. Rowntree WA–3514
640–Mr. & Mrs. Willard Arnott DR–8810
666–Dr. & Mrs. Wade E. Waddell WA–3804
708–Mr. & Mrs. Calvin M. Seeley FI–2755
752–Mr. & Mrs. Arthur Taylor FI–1011
756–Dr. & Mrs. Harold Van Metre DU–0497
922–Mr. C. Summer James WH–8581

NORMANDIE AVENUE (South)

153–Mr. & Mrs. David M. Foltz WA–0703
153–Mrs. Clara Shortridge Foltz WA–0703
239–Mr. & Mrs. Arthur B. Dodge WA–5126
327–Mr. & Mrs. Wm. H. Glover WA–4224
715–Mr. & Mrs. Victor E. Hecht FI–5101
2657–Judge & Mrs. William Young RO–1565
222–Dr. & Mrs. George Martyn WA–4722
234–Mr. & Mrs. H. Albert de Wit WA–4135
340–Mr. & Mrs. Arthur Bumiller WA–6227
354–Mr. Robert W. Poindexter WA–4624
510–Mr. & Mrs. Albert E. Colburn DU–6212
516–Mr. & Mrs. John L. Knorpp DU–6211
2626–Mr. & Mrs. Daniel McMillan RO–5342

NORTON AVENUE (South)

111–Mr. & Mrs. William Henry HO–1592
117–Mr. & Mrs. Archibald Healy HO–6436
457–Mr. & Mrs. E. Avery McCarthy WH–7326
515–Mr. & Mrs. F. Nash Cartan DR–0902
605–Mr. & Mrs. Wm. W. Campbell FI–0239
621–Mr. & Mrs. Johann G. Schutte FI–0172
1053–Mr. & Mrs. Milo F. Johnson OR–6123
250–Dr. & Mrs. Henry S. Cheney WH–7733
516–Mr. & Mrs. Wm. K. Young WA–6539
550–Dr. & Mrs. Wm. C. Hocking WA–5255
624–Dr. & Mrs. Andrew C. Cameron FI–1672

NORTON AVENUE (North)

135–Mr. & Mrs. Chas. S. Thomas GR–8163
108–Mr. & Mrs. E. A. Hawkins Jr. GR–3548

NOTTINGHAM AVENUE (Colegrove)

2424–Mr. & Mrs. Alanson I. Root GR–8387

OAKWOOD AVENUE

4833–Mr. & Mrs. Frank M. Boswell HE–1474

LOS ANGELES LIST BY STREETS

OCCIDENTAL BOULEVARD (South)

215–Mr. & Mrs. Gilbert E. Gardner DU–2852
305–Mr. & Mrs. Jas. D. Wilkinson DU–2829
325–Mr. & Mrs. Samuel E. Gates DU–1759
357–Mr. & Mrs. John C. Stubbs DU–2833
363–Mr. & Mrs. Cedric E. Johnson DU–2834
457–Dr. & Mrs. W. W. Richardson DU–2839
102–Mr. & Mrs. C. Colcock Jones WA–2591
208–Mr. & Mrs. Jackson S. Gregg Du–2776
348–Mr. & Mrs. Earl W. Mueller DU–2779
430–Mr. & Mrs. John F. Wetherby DU–2822
448–Mr. & Mrs. Godfrey Fisher DR–0880

OCEAN VIEW AVENUE

1913–Mr. & Mrs. Harvey D. Cheney DU–6190

OGDEN DRIVE (North)

1701–Mr. & Mrs. Lee A. McConnell HE–7586

OGDEN DRIVE (South)

750–Dr. & Mrs. Ezra S. Fish WH–3666

ORLANDO AVENUE (North)

941–Mr. & Mrs. John H. Braly GL–1236

ORANGE DRIVE (North)

147–Mr. & Mrs. John Burbaw OR–3236
1745–Mr. & Mrs. Gilbert M. Furman GR–9505
156–Mr. & Mrs. Robt. H. Edwards WH–8933
1734–Mr. & Mrs. Wm. C. Genor GL–6777
1752–Mr. & Mrs. Ingle Carpenter GR–0709

ORANGE DRIVE (South)

465–Mrs. Maude M. Blair WH–3426
916–Mr. & Mrs. Louis R. Mellus OR–8111
750–Mr. & Mrs. James B. Gist WH–3563
802–Mr. & Mrs. Harry F. Smithers WH–3127

ORCHARD AVENUE

2647–Dr. & Mrs. Chas. M. Benbrook BE–5589
2663–Mr. & Mrs. Frank M. Porter BE–5665
2705–Mr. & Mrs. Earl V. Lewis BE–1445
2711–Mr. & Mrs. C. Barrington Jr. BE–5641
2801–Mrs. George P. Griffith BE–5605

ORCHID AVENUE

1735–Mr. & Mrs. Alex. B. Barret GR–0806

OXFORD AVENUE (South)

309–Mr. & Mrs. H. A. Strodthoff WA–5261
431–Mr. & Mrs. Richard Dunnigan WA–0587
545–Mr. & Mrs. Alfred E. Burns WA–3186
611–Dr. & Mrs. Sam'l S. Porter WA–2487
687–Mr. & Mrs. Frank H. Powell FI–0263
739–Mr. & Mrs. Wm. W. Wilson FI–0720
745–Mr. & Mrs. Joel E. Brown FI–0286
945–Mr. & Mrs. C. Montgomery RO–8041
2069–Mr. & Mrs. J. W. Montgomery RO–5519
332–Mr. & Mrs. Geo. M. Wallace WA–5232
350–Mr. & Mrs. Orra E. Monnette WA–4637
408–Mr. & Mrs. Ira W. Hoover WA–5441
426–Mr. & Mrs. Wm. A. Moses WA–6520
446–Mr. & Mrs. James S. Riley WA–4329
538–Mr. & Mrs. Ralph Cerf WA–9086
722–Dr. & Mrs. Lincoln Godshall WA–2714
730–Mr. & Mrs. Henry F. Prince FI–0314
736–Mr. & Mrs. Dwight H. Hart FI–0341

OXFORD AVENUE (North)

126–Mr. & Mrs. Lucius K. Chase HE–5118

PARK VIEW (South)

243–Mr. Ralph Bennett DR–2971
1015–Mr. & Mrs. H. M. Eichelberger 5–1422
1010–Mr. & Mrs C. D. Goldthwaite 5–5171

PASADENA AVENUE

4405–Mr. & Mrs. Allen G. Nichols GA–4305
4571–Mr. & Mrs. Joy A. Winans GA–4371
6438–Mr. & Mrs. Ralph W. Rhorer GA–1262

PINEHURST ROAD

1903–Mr. & Mrs. Alvin B. Carpenter GR–9709

PLYMOUTH BOULEVARD (North)

203–Mrs. Edgar A. Doran HE–7213

LOS ANGELES LIST BY STREETS

PLYMOUTH BOULEVARD

201–Mr. & Mrs. Walter R. Simons WH–7231
223–Mr. & Mrs. G. H. Robertson WH–8321
245–Mr. & Mrs. Harry B. Landes WH–7825
325–Mr. & Mrs. L. M. MacDonald OR–6619
355–Mr. & Mrs. Harry C. Keefe WH–0717
425–Mr. Theodore Kingsbaker WH–7835
435–Mr. & Mrs. Friend M. Aiken WH–8427
535–Mr. & Mrs. John T. Parsons WH–8126
627–Mr. & Mrs. John G. Bullock WH–1237
839–Dr. & Mrs. A. Bartlett Ross WH–2135
314–Mr. & Mrs. William H. Akin WH–8329
322–Mr. & Mrs. W. J. Reynolds 594–243
332–Mr. & Mrs. Edgar S. Dulin WH–6253
340–Mr. & Mrs. Myron Albertson OR–4327
400–Mr. & Mrs. Howard J. Schoder WH–7833
434–Dr. & Mrs. Wayland Morrison WH–8121
504–Mr. & Mrs. W. M. Armstrong WH–8125
626–Mr. & Mrs. Arthur C. Parsons WH–8737

POINSETTIA PLACE

1343–Mr. & Mrs. Edward S. Browne GR–1682
1617–Mr. & Mrs. Fred'k G. Leonard GR–3507

PORTLAND STREET

2325–Mr. & Mrs. William C. Read BE–1921
2337–Mr. & Mrs. Chas. S. Walton BE–1877
2629–Mr. & Mrs. John G. Mott BE–0069
2637–Mrs. John Taylor Jones BE–3761
2703–Mr. & Mrs. Frank M. Kelsey BE–3722

QUEEN ANN PLACE

1078–Mr. & Mrs. F. C. Davidson WH–3243

RAMPART BOULEVARD (North)

211–Dr. & Mrs. Giles S. Hall DR–1576

RAMPART BOULEVARD (South)

601–Mrs. William Cullen Morris DU–2380

RESERVOIR STREET

2128–Mr. & Mr. Wm. A. Harding DR–3618

RAYMOND AVENUE

2707–Mr. & Mrs. Hiram F. Norcross RO–5304
2420–Mr. & Mrs. Eltinge T. Brown BE–5845
2644–Mr. & Mrs. Reginald Wood RO–1061

RIDGEWOOD PLACE (North)

251–Mr. & Mrs. Stanfell F. Forbes HE–7666
148–Mr. & Mrs. John H. Quinton HO–6778

RIMPAU BOULEVARD (South)

355–Mr. & Mrs. Thos. C. Ridgway OR–6415
367–Mr. & Mrs. Ernest E. Duque WH–6224
435–Mr. & Mrs. Brenton S. Carr WH–6225
515–Dr. & Mrs. Isaac H. Jones WH–6112
523–Mr. & Mrs. W. M. Hammond WH–7854
533–Mr. & Mrs. Joseph Y. Baruh WH–8601
545–Mr. & Mrs. Benj. P. Weston WH–3718
1031–Mr. & Mrs. Harry C. Deckbar WH–3749
324–Dr. & Mrs. E. C. Fishbaugh WH–5825
334–Dr. & Mrs. Edward D. Jones OR–1527
400–Mr. & Mrs. Rupert Alderman WH–5335
434–Mr. & Mrs. Henry S. McKee OR–0628
508–Mr. & Mrs. Geo. C. De Garmo OR–3917
634–Mr. & Mrs. O. Rey Rule WH–6727
644–Mrs. James W. McAlister WH–8725
818–Mr. & Mrs. Arthur Jamison WH–7365
900–Mr. & Mrs. Paul J. Howard WH–7356

ROCKWOOD STREET

1633–Judge & Mrs. N. P. Conrey 5–3660

ROOSEVELT AVENUE

1673–Mrs. John C. Urquhart RO–4097
1746–Mr. & Mrs. Henry H. Rose RO–9725

ROSEWOOD AVENUE

4927–Mr. & Mrs. Edward F. Mullen HE–8366

ROSSMORE AVENUE (South)

109–Dr. & Mrs. J. Arthur Foster WH–5721
315–Dr. & Mrs. Everett Sherrard WH–6623
325–Mr. & Mrs. John C. Cline WH–5221
335–Mr. & Mrs. Erskine P. Thom WH–4533
615–Mr. & Mrs. James M. O'Brien WH–9761
625–Mr. & Mrs. Robt. D. Clarke WH–5527
100–Mrs. William Henry Brophy HE–4526
114–Mr. & Mrs. Edward S. Pauley HE–2041
134–Mr. & Mrs. Norman S. Sterry HE–3002
166–Mrs. John D. Bicknell HE–2602
314–Mr. & Mrs. Van Buren Jarvis WH–4228
400–Mr. & Mrs. Danford M. Baker WH–7226
434–Mr. & Mrs. Courtland Brown WH–8223
444–Mr. & Mrs. Sennet W. Gilfillan WH–8529
500–Mr. & Mrs. Pierpont Davis WH–4422
520–Mr. & Mrs. Carl Kurtz OR–8325
638–Mrs. Clara H. Woodruff WH–5421
638–Mr. Sidney Woodruff WH–5421
638–Miss Mildred L. Woodruff WH–5421

LOS ANGELES LIST BY STREETS

ROSSMORE AVENUE (North)

223–Mr. Arthur Hughes Braly WH–5731
214–Judge & Mrs. Russ Avery GR–9306
316–Mrs. Herman F. Vollmer GL–1022
316–Mr. & Mrs. Geo. N. Whiting GR–0501
316–Mr. & Mrs. John B. Norton GR–0757
316–Dr. & Mrs. Thos. C. Myers GL–8004
500–Mr. & Mrs. John T. Cooper HE–9737

ROYAL DRIVE (Eagle Rock)

5327–Dr. & Mrs. Edward C. Manning AL–3324

RUSSELL STREET

5419–Mr. & Mrs. Wm. A. E. Noble GR–8263

ST. ANDREWS PLACE (South)

269–Dr. & Mrs. J. Rea Cowan WA–4325
345–Mr. & Mrs. Simon Majer WA–4724
553–Mr. & Mrs. R. W. Poindexter Jr. FI–0184
615–Mr. & Mrs. Taylor Lewis Ely FI–0114
627–Mr. & Mrs. John H. Meyering FI–0154
929–Mr. & Mrs. Frank D. Tatum RO–5590
1205–Dr. & Mrs. Madison J. Keeney EM–7714
1301–Mrs. Louis C. Scheller RO–1546
1829–Mr. & Mrs. Allan L. Leonard RO–3307
2425–Mr. & Mrs. W. H. Workman Jr. RO–4635
314–Mr. & Mrs. Leon P. Spinks WA–9983
324–Mr. & Mrs. Colon F. Whittier WA–0987
420–Mr. & Mrs. Aubrey E. Austin WA–7579
432–Mr. & Mrs. W. E. Chamberlain WA–7384
438–Mr. & Mrs. Stewart L. Crebs WA–3787
526–Dr. & Mrs. J. Mackenzie Brown WA–8183
554–Judge & Mrs. Myron Westover WA–6296
634–Mr. & Mrs. G. A. Dutterhofer WA–1534
716–Mr. & Mrs. John T. Coleman FI–0615
810–Mr. & Mrs. Benjamin Goldman FI–0417

ST. ANDREWS PLACE (North)

101–Mr. & Mrs. Paul W. Quinby HE–3280

ST. JAMES PARK

3–Mr. & Mrs. Eugene P. Clark BE–5433
9–Mr. & Mrs. Eli P. Clark BE–3573
27–Mrs. John E. Stearns BE–4790
27–Mr. & Mrs. T. A. J. Dockweiler BE–4790
10–Mr. & Mrs. Edmund J. Wardle AT–3975
12–Mr. & Mrs. Robert G. Meyler AT–6232
20–Mr. & Mrs. Henry W. Keller AT–0730
24–Mr. & Mrs. J. K. Macomber AT–9686

ST. PAUL AVENUE

607–Mr. & Mrs. Ebenezer Pinkham VA–0115
621–Mr. & Mrs. Ewin W. Sargent VA–0173

SAN RAFAEL AVENUE

3765–Dr. & Mrs. W. V. Goodfellow GA–5691
3734–Mr. & Mrs. W. C. Eisenmayer GA–4318

SANTA MONICA BOULEVARD

6233–Mrs. Thomas Lee HO–2183

SCHARFF STREET

2309–Mrs. Dennis Burkhalter BE–3553

SCHUMACHER DRIVE (Carthay)

914–Mr. & Mrs. Marcus M. Marshall OR–3826

SELMA AVENUE

7905–Mr. & Mrs. John W. Moulton HE–2931
7945–Mr. & Mrs. A. J. Ver Heyen HE–1248

SERRANO AVENUE (South)

237–Mr. & Mrs. Howard M. Coffey WA–4228
345–Mr. & Mrs. J. C. F. Atsatt WA–6521
409–Mr. & Mrs. Bruce R. Wallce WA–5532
415–Mr. & Mrs. Harry C. Gifford WA–6225
535–Mr. & Mrs. Emil C. Ducommun WA–7988
539–Mr. & Mrs Fremont Ackerman WA–0686
623–Mr. & Mrs. Geo. A. J. Howard FI–8595
665–Mr. & Mrs. Frank P. Ewins FI–0245
705–Mr. & Mrs. Reuben W. Shettler FI–0381
739–Mr. & Mrs. Harry J. Bauer FI–0379
753–Mr. & Mrs. Chas. W. Ashford FI–0582
204–Mr. & Mrs. Chas. W. Brininger DU–3949
252–Mr. & Mrs. Austin O. Martin WA–4223
438–Mr. & Mrs. George S. Seward WA–4734
508–Dr. & Mrs. Percival G. White WA–8782
610–Mr. & Mrs. Fred P. Newport WA–0886

SEVERANCE STREET

2645–Mr. & Mrs. Sumner P. Hunt HE–3739
2715–Mr. & Mrs. Joseph E Cook BE–3605
2700–Judge & Mrs. Victor E. Shaw BE–8415

SICHEL STREET (North)

2828–Dr. John A. Schwamm CA–1145

LOS ANGELES LIST BY STREETS

SHATTO PLACE

531–Mr. & Mrs. Milo A. Baker DR–1042
543–Mr. & Mrs. Will E. Keller DU–2178
601–Judge & Mrs. Wm. R. Hervey DU–2179
424–Dr. & Mrs. John Vruwink DU–6542
434–Mr. & Mrs. Gerald Fitzgerald DU–2704
440–Mr. & Mrs. Harold Janss DU–2705
446–Mr. & Mrs. Hewlings Mumper DU–2330
456–Mr. & Mrs. John J. Hernan DU–5849
514–Mr. & Mrs. Frederic Woodman DU–2035
522–Mrs. Carrie Schumacher DU–2036
522–Mr. Frank G. Schumacher DU–2036

SUNSET BOULEVARD

10001–Mr. & Mrs. C. H. Thompson OX–6553
5318–Mrs. Robt Yarnell McBride HE–5035

SWEETZER AVENUE

1127–Dr. & Mrs. Ralph R. Williams GL–5667

SYCAMORE AVENUE (North)

1730–Mrs. Henrietta O. Cox GR–3531
1730–Dr. Lester E. Cox GR–3531
1736–Mr. & Mrs. Edwin R. Shrader GR–9608
1750–Mr. & Mrs. Edwin H. Furman GR–9605

SYCAMORE AVENUE (South)

138–Mr. & Mrs. John H. Foley GA–3304

STEARNS DRIVE

1148–Mr. & Mrs. Raymond V. Stearns OR–5295

TREMAINE AVENUE

823–Mrs. James A. Wiggs WH–6075
852–Mr. & Mrs. Arthur H. Rude WH–6638
1148–Mr. & Mrs. Fred. J. Wadley Jr WH–4505

UNION AVENUE (South)

816–Mr. Mrs. Louis J. Christopher 5–1206

VALENCIA STREET

1416–Mr. & Mrs. John R. Moore AT–0429

VAN BUREN PLACE

2632–Mr. & Mrs. James W. Jump RO–5463

VAN NESS AVENUE (South)

143–Mrs. Frank S. Hicks HE–9679
153–Mr. & Mrs. Charles M. Hackley HE–7432
321–Dr. & Mrs. William E. Mabee WH–6824
615–Mr & Mrs. Frank M. Boswell Jr. FI–0135
1237–Mr. & Mrs. James C. Read RO–8276
1259–Mr. & Mrs. Chas. R. Bell RO–4103
1509–Dr. & Mrs. Jas. S. Montague RO–4842
152–Mr. & Mrs. Robt. H Williams HE–7280
208–Mr. & Mrs. Frank A. Rockhold WH–6146
268–Dr. Frank Forrest Barham WH–8520
316–Mr. & Mrs. Arthur J. Shafer WH–6822
342–Mr. & Mrs. Harry W. Dennis WH–6732
432–Mr. & Mrs C. S. Montgomery WA–4521
508–Mr. & Mrs. Richard Alter WA–6646
528–Mr. & Mrs. E. H. McLaughlin WA–6542
532–Mr. & Mrs. Milton R. Keeley WA–5435
1244–Mr. Thomas F. Low RO–1953
1632–Mr. & Mrs Willis T. Knowlton EM–1447

VENDOME AVENUE (South)

119–Dr. & Mrs. Carroll W. Jones DU–7081
328–Mr. & Mrs. Chas. W. Reyburn DU–2927

VERMONT AVENUE (South)

3985–Mr. & Mrs. Harrington Brown UN–1805
3012–Mr. & Mrs. George W. Jordan BE–2497

VERMONT AVENUE (North)

2325–Mrs John Luckenbach 598–517
2601–Mr. & Mrs. W. T. S. Hammond OL–5181
2641–Dr. & Mrs. Theo. C. Lyster OL–5429
602–Mr. & Mrs. John E. Martin 594–307
2430–Mr. & Mrs. Lewis A Hauser OL–1731

VICTORIA AVENUE

867–Mr. & Mrs. Chas. L. Lowman WH–7741
1013–Mr. & Mrs. Quincy Cass WH–8451
1320–Mr. & Mrs. Donald E. Koons OR–0169
1412–Mr. & Mrs. William R. Gibbon WH–4919
1412–Dr. & Mrs. Cassius C. Cottle OR–8158
2100–Dr. & Mrs. Alfred Fellows EM–7737

VICTORIA DRIVE

1705–Mr. & Mrs. N. J. Simonds RO–4767
2012–Mr. & Mrs. George W. Haight RO–5417

VICTORIA PARK DRIVE

4325–Mr. & Mrs. Herbert H Clark WH–5619
4416– Mr. & Mrs. John C. Rendler....OR–8124
4424–Mr. & Mrs. Wm W. Gibbs Jr. OR–6224

LOS ANGELES LIST BY STREETS

VIRGIL AVENUE (South)

147–Mr. & Mrs. William H. Cline DU–2729
349–Mr. & Mrs. Charles H. Kegley FI–2259
385–Mr. & Mrs. C. D. Bonestell DU–5662
509–Mr & Mrs. Myron E. Etienne DU–1472
515–Mrs. Harry E. Andrews DU–2054
539–Dr. & Mrs. James T. Fisher DU–2057
621–Mr. John B. Bushnell DR–6109
182–Dr. & Mrs. Edward P. Clark DU–1857
414–Dr. & Mrs. John C. Wilson DU–2331
442–Mr. & Mrs Chas, F. Blakslee DU–4477

VIRGINIA ROAD

1663–Mr. & Mrs. Edward B. Giffen RO–3671
1871–Mr. & Mrs. O. J. McQuistion RO–3782
2117–Judge & Mrs. Chas. S. Burnell RO–1203
1832–Judge & Mrs. John M. York RO–1056
2214–Mr. & Mrs Daniel F. McGarry EM–4527

VISTA STREET (North)

1235–Mr. & Mrs. John P. Roberts GR–8920
1905–Dr. & Mrs. Lowell C. Frost GR–7222
1820–Mr & Mrs. Frederick Klamp GR–7214
1850–Mr. & Mrs. John E. Hoff GR–7206

WASHINGTON STREET (West)

1489–Miss Mary E. Foy WE–3642
1110–Mrs. Russell Judson Waters WE–7556

WATSONIA TERRACE (Carthay)

2059–Mr. & Mrs. Chas. H. Johnstone GR–3017

WAVERLY AVENUE

3225–Mr. & Mrs. Leon R. Yankwich OL–1631

WELLINGTON ROAD

1669–Mr. & Mrs. Arthur S. C. Perry EM–5984
1656–Mr & Mrs. Joseph C. Wilson RO–9078
2214–Dr. & Mrs. J. W. Prendergast RO–7895

WEST BOULEVARD

5345–Mr. & Mrs. Harold W. Tuttle UN–6751

WEST ADAMS (See Adams-West)

WEST ADAMS GARDENS

WEST LAKE STREET (South)

607–Mrs. Lillian M. Coulter FI–0952
757–Mr. & Mrs. William Garland DR–2051
857–Mr. Valentine Peyton 5–1087
857–Mr. & Mrs. Robert C Peyton 5–1087
929–Mr. & Mrs. Charles N. Flint 5–1579
320–Mr. & Mrs. Wm. M. Caswell 5–1735
912–Mr. & Mrs. James W. Johnson 5–2632
936–Mr. & Mrs. Albert H Voight 5–1351
1252–Mr. & Mrs. Fred L. Alles BE–3043
1356–Mr. & Mrs. Edward Germain BE–3463

WESTCHESTER PLACE

853–Mr. & Mrs. John H. Dinkins FI–0593
969–Mr. & Mrs. Thornton V. Allen RO–8833
975–Mr. & Mrs James W. Dunham RO–5724
826–Dr. & Mrs. Clarence W. Cook FI–0574
1130–Mr. & Mrs. Judson C .Rives RO–4989
1244–Mr. & Mrs. Charles L. Waite EM–4346

WESTERN AVENUE (South)

951–Mr. & Mrs. Albert L. Bagnall RO–1502
965–Mr. & Mrs O. C. Welbourn RO–8048
1919–Mr. & Mrs. Melvin H. Lewis RO–4835
2025–Dr. & Mrs. Wm. T. McArthur EM–4730
2445–Mr. & Mrs. J. T. Fitzgerald RO–4907
4183–Mr. & Mrs. Walter B Allen VE–5907
676–Mr. & Mrs. Alex. C. Smither WA–5639
2122–Mr. & Mrs. Frank Griffith RO–5649
2214–Dr. & Mrs. Harry C. Rees RO–4186
2400–Dr. & Mrs. Wm. P Harrison EM–1755
2412–Mr. & Mrs. Hansen Moore RO–1189

WESTMINSTER AVENUE

313–Mr. & Mrs. Charles G. Greene WH–7327
329–Mr. & Mrs. Frank B. Harbert WH–5256
410–Mr. & Mrs. F. K Lane Jr. WA–6232

WESTMORELAND AVENUE (South)

345–Dr. & Mrs. J. Morris Slemons WA–1138
353–Mr. & Mrs David K. Edwards DU–6030
511–Dr. & Mrs. A. S. Lobingier DU–2038
617–Mr. & Mrs. Thos. J. Douglass DU–3393
669–Mr. & Mrs. D. J Brownstein WA–3307
1725–Mr. & Mrs. Henry De Garmo RO–4505
610–Mrs. Henry C. Gooding DU–2675

LOS ANGELES LIST BY STREETS

WESTMORELAND PLACE

37–Mrs. George P Thresher DU–8125
41–Dr. & Mrs. E. Avery Newton DU–8126
43–Mr. & Mrs. Joseph H. Miles DU–8337
59–Mr. & Mrs. William E. Young BE–2048
143–Mr. & Mrs. Joseph E. Carr DU–6232
156–Mr. & Mrs. Ralph E. Wells BE–6720

WESTWOOD DRIVE

2720–Mr. & Mrs. Geo. A. Cordingly....GR–2986

WHITLEY AVENUE

1861–Mr. & Mrs. Fred'k C. Hardy HE–9223

WHITLEY TERRACE

6643–Mr. & Mrs Hobart C. Whitley GR–8180

WILCOX AVENUE

587–Mr. & Mrs. Bradner W. Lee Jr GR–0394

WILLETTA AVENUE

2207–Mr. & Mrs. T. H. McManus GR–8951

WILLOUGHBY AVENUE

7015–Dr. & Mrs. George M. Burrall GL–7557
7271–Mr. & Mrs. George M. Mitchell GL–4717

WILSHIRE BOULEVARD

1657–Mr & Mrs. Willis Boyle Jr. 5–1836
1661–Dr. Henry G. Brainerd 5–1835
2091–Mr. & Mrs. Guy L. Cuzner RO–0705
2425–Mr. William Eric Fowler FI–0870
2425–Mr. Edwin Earl FI–0870
2425–Mr. Chaffee Earl FI–0870
2515–Mr. & Mrs. Wm. E. Hampton DR–0196
2701–The Bryson Apartments DU–2550
2701–Dr. & Mrs. Alex. B. Cooke FI–0111
2701–Mr. & Mrs. John W. Burns DU–2550
2701–Dr. & Mrs. Orville Witherbee DU–2550
3087–Dr. & Mrs. Sidney R. Burnap DU–1834
3143–Mr. & Mrs. Everett H. Seaver DU–2185
3189–Mr. & Mrs. Geo. Allan Hancock DR–1293
3189–Miss Marie Rose Mullen DR–9351
3355–Gaylord Apartments DU–4000
3355–Mr. & Mrs. Geo. E. Feagans WA–8066
3355–Mrs. Fred. L. Baker DU–4000
3365–Mr. & Mrs. Jesse B. Alexander DU–6097
4121–Mr. & Mrs. Walter V. Pomeroy DU–5964
4451—Judge & Mrs. Chas. S. Crail WH–4722
2600–Mrs. Grantland Seaton Long DR–4131
2902–Mr. & Mrs. Amos L. Burbank WA–2738
2920–Dr. & Mrs. Nicholas J. Gay WA–0812
2966–Mr. & Mrs. Howard G. Rath WA–9505
3240–Mr. & Mrs. Louis M. Cole WA–7939
3230–Mr. & Mrs. Henry O'Melveny WA–3615
3270–Mr. & Mrs. Albert C Robbins WA–9001
3278–Talmadge Apartments DU–3060
3278–Mr. & Mrs. J. Leslie Barneson WA–0653
3278–Mrs. Charles C. Carpenter WA–0508
3278–Mr. & Mrs. Elmer W. Clark DR–5102
3278–Mr. & Mrs. Harry B. Brooks WA–2455
3278–Mrs. William Ellsworth Dunn WA–9061
3278–Mrs. William J. Chichester WA–8554
3278–Mr & Mrs Maurice S. Hellman WA–0655
3350–Mr. Marco H. Hellman WA–3439
3400–Ambassador Hotel DR–7000
3400–Mr. & Mrs. Abe Frank WA–7785
3400–Mr. & Mrs. Benj. L. Frank DR–7000
3400–Mr. & Mrs. Cecil Frankel DR–7000
3538–Mrs. James P. Burns WA–8814
3840–Mr. & Mrs. Loren C. Barton DU–4693
3938–Dr. & Mrs. Watson G. Terry WA–0183
4032–Dr. & Mrs. Jack T. Keith FI–2623
4036–Mr. & Mrs. F. A. Bischoff FI–2628
4040–Mr. & Mrs. Woods D. Woolwine FI–2618
4526–Mr. & Mrs. Wm. I. Gilbert WH–8339
6304–Mr. Edward J. Nolan WH–3339

WILSHIRE PLACE

665–Mr. & Mrs. Jos. D. Simpson WA–3401
671–Mrs. Nichols Milbank WA–2638
670–Mr. & Mrs. Frank Simpson WA–9407

WILTON DRIVE

107–Mr. & Mrs. Harry S. Hitchcock HE–1378
157–M & Mrs. Howard Robertson HE–4930

WILTON PLACE (North)

225–Mr. & Mrs. Frank L. Kennedy HE–4657
1733–Mr. & Mrs. A. E. Huntington HO–8435
1732–Mr. & Mrs Harry M. Haldeman..HE–7831

WILTON PLACE (South)

209–Mr & Mrs. Byron L. Graves WH–6835
227–Mr. & Mrs. Rufus H. Herron WH–6836
421–Mr. & Mrs. Richard H. Oakley WA–5329
425–Mr. & Mrs. Adam Underwood WA–5333
517–Mr. & Mrs. Guy C. Boynton WA–6322
527–Mr. & Mrs. Lawrence T. Baker WA–5523
543–Mr. & Mrs. Robert H. Moulton WA–5121
871–Mr & Mrs. Robert P. Templeton FI–0700
999–Mr. & Mrs. George E. Burrall RO–4795
1031–Mr. & Mrs. Norman R. Martin RO–7598
1219–Mr. & Mrs. W. Scott Bicksler EM–3029
1245–Mr. & Mrs. Chas. D Cheesman RO–0194
1503–Mr. & Mrs. Clarence L. Variel RO–1951
1609–Mr. & Mrs. G. F. Pfaffenberger RO–6314
244–Dr. & Mrs Walter L. Huggins WA–3583
608–Mr. & Mrs. Philo L. Lindley FI–0138
984–Mr. & Mrs. De Witt Knox EM–9911
1006–Mr. & Mrs. Walter M. Brunswig RO–8795
1408–Mr. & Mrs. Chas. T. Sutton RO–1685
1504–Mr & Mrs. Allan Wheeler RO–5836
1634–Mr. & Mrs Gardner G. Howland RO–1066

LOS ANGELES LIST BY STREETS

WINDSOR BOULEVARD (South)

133–Mr. & Mrs. Arthur C. Hurt WH–7222
201–Mr. & Mrs. F. X. Pfaffinger WH–4725
227–Mr. & Mrs. Arthur F. Morlan WH–4131
333–Mr. & Mrs. Albert F. Osterloh WH–8120
355–Mr. & Mrs. Edward D. Lyman WH–5724
415–Mr. & Mrs. Joe Toplitsky WH–5644
435–Mrs. Chappell Q Stanton OR–0414
435–Mr. & Mrs. Edwin L. Stanton OR–0414
455–Mr. & Mrs. Albert G. Gibbs WH–5324
553–Mr. & Mrs. Chas, G. Tibbens WH–4325
627–Dr. & Mrs. Dudley Fulton WH–7535
627–Mr. & Mrs. Wm W. Woods. WH–7535
897–Dr. & Mrs. Eldie P. Wood WH–5235
100–Mr. & Mrs. S. Bartley Cannell WH–7134
150–Mr. & Mrs. Willis J. Boyle WH–6257
210–Mr. & Mrs. Berthold Baruch WH–5132
218–Mr. & Mrs. Clifford R Horne WH–6521
232–M. & Mrs. James O. Moore WH–6720
326–Mr. & Mrs. Paul B. Hammond WH–4320
354–Mr. & Mrs. James R. Page WH–8131
414–Mr. & Mrs. Beecher Laswell WH–8132
424–Mr. & Mrs. William M. McGee WH–4429
454–Mr. & Mrs. Edgar L. Marston OR–6519
514–Mrs. Harry Rea Callender WH–4432
542–Mrs. Irwin J. Muma WH–4323
606–Mr. & Mrs. Geo. D. Chambers WH–5544
714–Mr. & Mrs. Fred C. Hathaway WH–6856
728–Mr & Mrs. Carey S. Hill WH–7855
744–Mr. & Mrs. Geo. A. Eastman WH–6350
770–Mr. & Mrs. Robert A. Heffner WH–8101
850–Mr. & Mrs. Roy B. King WH–8736

WINDSOR BOULEVARD (North)

110–Mr. & Mrs. Chas. J. Neeland GR–6948

WINFIELD STREET

1437–Mr. & Mrs. George H. Clark WE–1721

WITMER STREET

210–Mr. & Mrs. David J. Witmer 5–1589

SECOND AVENUE

2201–Mr. & Mrs. R. F. Hastreiter EM–5869
2339–Mr & Mrs. Dudley Logan EM–3974
1534–Dr. & Mrs. Jos. H. Kirkpatrick RO–4716

THIRD AVENUE

831–Dr. & Mrs. Michael S. Creamer DR–9737
853–Mr. & Mrs. T. Bernard Higgins FI–0370
1107–Mrs. Albert A. Hubbard EM–8476
2511–Mrs. Caroline B. Eager EM–3760
2531–Mr & Mrs. Kenneth C. Grant EM–5353
820–Mr & Mrs Malcolm P Campbell DU–7785
952–Mr. & Mrs. Chester S. Lyday RO–5714
1030–Mr. & Mrs. Elba W. Reynolds RO–4335
3972–Mr. & Mrs. Albion S. McMillan VE–0261

FOURTH AVENUE

957–Dr. & Mrs Harry W. Coffin RO–5531
2515–Mr. & Mrs. Lucien Gray EM–7246
2523–Mr. & Mrs. Sydney I. Wailes EM–7458
2533–Mr. & Mrs. J. D. Fredericks Jr. EM–0850
932–Mr. & Mrs. Paul A. Jesberg RO–1613
984–M & Mrs. Geo. E. Tomlinson RO–4656
1126–Mr. & Mrs. Fred R. Dorn RO–1850
1712–Mrs. Frank Hervey Pettingell EM–2369
2426–Mr. & Mrs Thos. E. Gibbon, Jr. EM–0330
2428–Mr. & Mrs. David C. Allison EM–3606

FIFTH AVENUE

831–Mr. & Mrs. Erle M. Leaf WH–4971
837–Mr & Mrs. Robert S. Breyer WH–4873
931–Mr. & Mrs. Walter S. Baylis OR–6249
1657–Mr. & Mrs. Benj. A. Rhoades EM–6366
2215–Mr. & Mrs. Sidney M. Haskell EM–6558
2525–Mr. & Mrs. Edwin C. Luke EM–3048
814–Mr. & Mrs C. T. Manwaring FI–0620
814–Mr. & Mrs. Clarence Manwaring FI–0620
820–Mr. & Mrs. M. P. Campbell DU–7785
850–Hon. & Mrs. Wm. D. Stephens FI–0421
850–Dr. & Mrs. John N. Osburn FI–0421
1152–Mr. & Mrs. Ernest C. Simpson RO–4443
2312–Mr. & Mrs. Nicola Giulii EM–7145
2324–Mr. & Mrs. J. A. Farnsworth EM–6559

SIXTH AVENUE

5747–Mr. & Mrs. Paul W. Dungan UN–6484

SEVENTH AVENUE (7th)

2031–Mr. & Mrs. Charles W. Brown EM–9562
2525–Dr. & Mrs. J. Lester Adams EM–7660

EIGHTH AVENUE (8th)

2115–Mr. & Mrs. Edward O. Parker EM–7341
2523–Mrs. Samuel Pettit Coons EM–6753
2523–Mrs. Margaret Coons Lewis EM–6753
2428–Mr. & Mrs. David C. Allison EM–3606
2500–Mr. & Mrs. Wm. H. Thomas EM–7344
2524–Mr. & Mrs. John E. Bell EM–1081
2524–Mr. Richard M. Bishop EM–1081

NINTH AVENUE (9th)

2429–Mr. & Mrs. Paul D. Howse EM–0190

TENTH AVENUE (10th)

2531–Mr. & Mrs. James W. Smith EM–7648
2500–Mr. & Mrs. C. E. Carpenter EM–7446
5468–Mr. & Mrs. T. Frank McGrath UN–5561

ELEVENTH AVENUE (11th)

TWELFTH AVENUE (12th)

3531–Mr. & Mrs. Kenneth C. Grant EM–5353

LOS ANGELES LIST BY STREETS

WEST FIRST STREET

4274–Mr. & Mrs. Otis Healy WA–9092

WEST SECOND STREET

5229–Mr. & Mrs. Marion R. Gray WH–9116

WEST THIRD STREET

1512–Mr. & Mrs. H. Gordon Badger VA–3935

WEST FOURTH STREET

3706–Mr. & Mrs. William Bayly WA–5534
8432–Mr. & Mrs Howard F. Shepherd OR–4543

WEST FIFTH STREET

WEST SIXTH STREET

2205–Mr. & Mrs. Frank B. Hutchens DR–42806336–Mr. & Mrs. Jack C. Baldwin OR–7789
4205–Mrs. Wm. S. Hook, Sr. WA–7531

WEST SEVENTH STREET

3801–Mr. & Mrs. Wilmer W. Pedder WA–8684
3921–Dr. & Mrs. Ellis W. Jones WA–3382
3945–Dr. & Mrs. A. C. Macleish WA–0586
3987–Mr. & Mrs. Clifford Lord WA–1596
4063–Mr. & Mrs. Ralph B. Hardacre FI–2653
4085–Dr. &Mrs. Edward T. Dillion FI–0151
1124–Mr. & Mrs. Harold L. Lewis TR–4111
3012–Mr. & Mrs. Lloyd W. Moultrie WA–3102
4024–Mr. & Mrs. William Reinhardt WA–4887
4062–Mr. & Mrs. JOHN P. Burrows FI–0212
4066–Mr. & Mrs. Ira Marshall FI–2625

WEST EIGHTH STREET (8th)

1537–Mr. & Mrs. Walter C. Durgin 5–4924
1609–Mr. & Mrs. John P. Hunt 5–1532
4043–Mr. & Mrs. Warren C. Watkins FI–0413
4089–Mr. & Mrs. George Howk FI–0336

WEST NINTH STREET (9th)

WEST TENTH STREET (10th)

WEST ELEVENTH STREET (11th)

732–Mrs. William N. Bucklin WE–3526
1640–Mr. & Mrs. Wm. H. Anderson DR–0352

WEST TWELFTH STREET (12th)

2531–Mr. & Mrs. Kenneth Garnt EM–5353

WEST THIRTEENTH STREET 13th)

WEST FOURTEENTH STREET (14th)

WEST FIFTEENTH STREET (15th)

2956–Mr. & Mrs. W. A. Brown RO–8079

WEST SIXTEENTH STREET (16th)

WES EIGHTEENTH STREET (18th)

630–Mr. & Mrs. Wm. H. Gilbert AT–9684
634–Mr. & Mrs. Patrick Sheedy AT–5595
3232–Mr. & Mrs. Fred Eaton EM–5760

WEST NINEEENTH STREET (19th)

WEST TWENTIETH STREET (20th)

917–Mr. & Mrs. Fred C. Hartmann AT–2827
2287–Mr. & Mrs. John H. Peckham RO–6667
912–Mr. & Mrs. Clifford Lott BE–3387
2140–Mr. & Mrs. Cyrus B. Lewis RO–5354
2164–Mr. & Mrs. Harvey H. Duryea RO–8885
2170–Mr. & Mrs. Edwin J. Cutting RO–3012

WEST TWENTY-FIRST STREET (21st)

939–Mr. & Mrs. John T. Griffith AT–0887
1123–Mr. & Mrs. John Ball BE–7658
2151–Mr. & Mrs. Wesley Roberts RO–4028
2167–Mr. & Mrs. Linford C. Lull RO–0856
2257–Mr. & Mrs. Banning C. Garrett RO–5637
5253–Mr. & Mrs. Paxton L. Lyle WH–7967
2130–Dr. & Mrs. Egerton Crispin RO–2093
2140–Mr. & Mrs. S. Frederic Johnson RO–4557
2142–Mr. & Mrs. C. H. Montgomery RO–4797
2180–Mr. & Mrs. George A. Rogers RO–4030

WEST TWENTY-SECOND STREET (22nd)

1968–Mr. & Mrs. Catesby C. Thom RO–6810
2314–Mr. & Mrs. F. Earle Lewis EM–4390

LOS ANGELES LIST BY STREETS

WEST TWENTY-THIRD STREET (23rd)

637–Mr. & Mrs. Leo. S. Chandler AT–6548
1703–Mr. & Mrs. John B. Monlux BE–6298
2277–Mr. & Mrs. Calvin C. Merrill RO–5069
2367–Mr. & Mrs. Preston Hotchkis RO–4244
500–Dr. & Mrs. West Hughes AT–6012
1720–Dr. & Mrs. William A. Empie BE–0989

WEST TWENTY-FOURTH STREET (24th)

-Mr. & Mrs. Claiborn A. Saint BE–5894
2023–Mrs. Walter Bordwell RO–4423
2035–M. & Mrs. Earl S. Sharp EM–1243
2203–Mr. & Mrs. John L. Garner Jr. RO–7472
2244–M. & Mrs. Cosmo Morgan RO–7106

WEST TWENTY-FIFTH STREET (25th)

1257–Mr. & Mrs. Joseph A. Campbell BE–4030
3324–Mr. & Mrs. Geo. T. Wigmore EM–5308

WEST TWENTY-SIXTH STREET (26th)

WEST TWENTY-SEVENTH STREET (27th)

527–Mrs. Theodore Eisen AT–5969
1157–Mr. & Mrs. Wm. E. Grigsby BE–8119
1219–Mr. & Mrs. Melville G. Eshman BE–5533
2827–Mr. & Mrs. Russell B. Hallett WA–2214
3759–Mr. & Mrs. Paul B. Davidson EM–7442
3913–Mr. & Mrs. Hubert T. Morrow EM–7757
1186–Dr. & Mrs. A. Halden Jones BE–5347

WEST TWENTY-EIGHTH STREET (28th)

667–Mr & Mrs Nathaniel W. Myrick BE–7985
715–Mr. & Mrs. Jeff. P. Chandler BE–8563
725–Mr. & Mrs. J. F. Sartori BE–8376
729–Judge & Mrs. Charles Monroe BE–7810
737–Mr. Gurney E. Newlin BE–8592
737–Mr. Thomas Elwood Newlin BE–8592
811–Mr. & Mrs. Chas. C. Parker BE–8422
907–Mr. & Mrs. Robert C. Gillis BE–1704
917–M. & Mrs. Lindsay Gillis BE–3266
1005–Mr. & Mrs. Fred'k O. Johnson BE–3724
1111–Mr. & Mrs. James W. Drake BE–6431
4085–Dr. & Mrs. E. T. Dillon FI–0151
624–Mrs. Anna C. Vickers BE–0184
630–Mrs. John J. Byrne BE–0058
914–Mr. John Mackey Elliott BE–2008
1180–Mr. & Mrs. Robert M. Weed BE–4789
1188–Mrs. George F. Bugbee BE–9313
1226–Mr. Nathaniel B. Blackstone BE–4807
2154–Mrs. George C. Haldeman RO–1933

WEST TWENTY-NINTH STREET (29th)

1154–Mr. & Mrs. Wm. S. Cross BE–3480
1222–Mrs. William T. McFie BE–1390
1240–Dr. & Mrs. Lyman B. Stookey BE–1071
1248–Mr. & Mrs. Harrison Cassell BE–1694
2136–Mr. & Mrs. James C. Stewart RO–2031

WEST THIRTIETH STREET (30th)

937–Mr. & Mrs. Wm. H. Fuller BE–4423
953–Mr. & Mrs. Albert E. Van Court BE–1309

WEST THIRTY-FIRST STREET (31st)

331–Mr. & Mrs. A. S. C. Forbes HU–8062
1012–Mrs. Joseph B. Banning BE–3542
1012–Mr. & Mrs. Francis P. Graves BE–3542
1012–Mr. & Mrs. Jos. B. Banning Jr. BE–5150
1016–Mr. & Mrs. Wm. P. Banning BE–3556
1018–Captain William Banning

WEST THIRTY-THIRD STREET (33rd)

2271–Mr. & Mrs. Samuel R. Barry RO–2464

WEST THIRTY-SIXTH STREET (36th)

1181–Mr. & Mrs. Milton E. Hammond BE–2264
1189–Mr. & Mrs. Wm. Kennedy BE–3622
1272–Dr. & Mrs. Henry Van Bergen BE–5469

WEST THIRTY-NINTH PLACE (39th)

1200–Mr. & Mrs. Fred L. Hunt VE–2667

WES FIFTY-FIRST PLACE (51st)

1739–Mr. & Mrs. E. Beverly Scott UN–5950

WEST FIFTY-FIFTH STREET (55th)

525–Mr. & Mrs. John F. Withrow AX–1363
1156–Mr. & Mrs. H. H. Baskerville YO–1335

WEST NINETY-THIRD STREET (93rd)

1015–Mr. & Mrs. Fred'k C. Finkle TH–3428

MIDWICK COUNTRY CLUB

Mail Address, Monterey Park, Cal. (Route 8, Box 38, L. A.)

CLUB TELEPHONES

ANgeles 1166 (Los Angeles)
TErrace 2101 (Pasadena)
ALhambra 98 (Local)

BOARD OF DIRECTORS

STANTON W. FORSMAN, 344 Bellefontaine St., Pasadena, Calif. ..... President
ROBERT E. HUNTER, 629 S. Spring, L. A. or 505 S. Orange Grove Av., Pasadena ..... Vice-Pres.
HAROLD S. COOK, 644 South Pasadena Av, Pasadena, Calif. ..... Vice-President
WILLIAM L. VALENTINE, Mer. Nat. Bank Bldg. 548 S. Spring, Los Angeles Vice-President
MOTHERSHEAD, JOHN L., Citizens Savings Bank Bldg. Pasadena, Calif. ..... Treasurer
RICHARD M. GRIFFITH, 635 South, Spring, Los Angeles, Calif. ..... Secretary
CARLETON F. BURKE, Van Nuys Bldg., 210 West 7th St., Los Angeles, Cal. ..... Director
WILLIAM S. HOOK, Jr., 813 East Third St., Los Angeles, Cal. ..... Director
A. D. S. JOHNSTON, Vista del Arroyo Hotel, Pasadena, Calif. ..... Director
WILLLIAM LACY, Washington Bldg., 311 S. Spring, Los Angeles, Calif. ..... Director
ALEXANDER B. MACBETH, 201 Lorraine Blvd., Los Angeles, Cal. ..... Director
ALEXANDER MACDONALD, California Bank Bldg., S. Spring, Los Angeles ..... Director
EMERSON, SPEAR, 1840 15th St., Los Angeles, Calif. ..... Director
J. A. WIGMORE, 956 South Orange Grove Av., Pasadena, Calif. ..... Director
ALFRED WRIGHT, Citizen's Bank Bldg, 629 S. Spring, Los Angeles ..... Director
J. R. SMITH, Midwick Country Club, Monterey Park, Cal. (Route 8, Box 38, L. A.) ..... Manager

COMMITTEES

Finnance Committee

HAROLD S. COOK, Chairman
W. L. VALENTINE
A. M. CLIFFORD
H. J. BAUER

ADMISSION COMMITTEE

ALEX. MACDONALD, Chairman
JAS. A. GIBSON, Jr.
JOSEPH F. RHODES
G. PARKER TOMS
LEO S. CHANDLER
JOHN McWILLIAMS, Jr.
GURNEY E. NEWLIN

GREEN COMMITTEE

J. L. MOTHERSHEAD, Chairman
ALEX. MACDONALD
CHAS. G. LATHROP
H. B. PERRIN
EMERSON SPEAR

WOMEN'S GOLF COMMITTEE

Mrs. W. H. ALLEN 3rd, Chairman
Mrs. PAUL PITNER
Mrs. JOSEPH F. RHODES

HOUSE COMMITTEE

R. M. GRIFFITH, Chairman
Mrs. G. PARKER TOMS
Mrs. FRANCIS H. HALL
A. B. RUDDOCK

TENNIS COMMITTEE

ALFRED WRIGHT, Chairman
JAMES R. PITCHER
RUFUS P. SPALDING
FRANCIS H. HALL
RICHARD H. HINCKLEY

POLO COMMITTEE

J. HOWLAND PADDOCK, Chairman
NEIL S. McCARTHY
C. B. WRIGHTSMAN
R. B. HONEYMAN, Jr.
GORDON F. CRONKHITE

JOHN B. MILLER, Delegate to the U. S. Polo Association.

MEMBERS

ADAMS, LOUIS B., 946 S. Madison Av. Pasadena, Cal.
ADAMSON, F. G., 262 San Rafael Av., Pasadena, Cal.
ALLAN, Sir. H. MONTAGUE, 205 St. James St. Montreal Canada
ALLEN, F. G., 453 South Orange Grove Av., Pasadena, Cal.
ALLEN, HARRY C., 888 San Rafael Av., Pasadena, Cal.
ALLEN, GEORGE W. H., 340 South Orange Grove Av., Pasadena, Cal.
ALLEN, WILLIAM H. (111) 1300 Wentworth Av. Pasadena, Cal.
ALGER, RUSSELL A. Jr., 865 S. Grand Av. Pasadena, Cal.
ANDREWS, CHARLES G., Pacific Mutual Bldg. 523 W. 6th St. Los Angeles, Cal.
ANTHONY, EARLE C., 1000 S. Hope St. Los Angeles, Cal.
ARMSTRONG, ERWIN S., 426 Rives Strong Bldg. Los Angeles, Cal.
ARMSTRONG, EARL V., 1470 East California Pasadena, Cal. or Rives-Strong Bldg. L. A.
ARMSTRONG, HERBERT, 1450 San Pasqual, Pasadena, Cal.
ARMSTRONG, LIONEL, Lamanda Park, Cal. P. O. Box 215
AVERY, KENNETH N., 182 Bellefontaine Pasadena, Cal.
BABCOCK, E. R., 300 Park Av. New York City N. Y.
BACON, FRANK R., 650 Lester Av. Pasadena, Cal/
BAKER, DANFORD M., 235 S. Kenmore Av., Los Angeles, Cal.

MIDWICK COUNTRY CLUB (Continued)

BALCH, ALLAN C., Union Bank Bldg. Los Angeles
BALDWIN, FRANKLIN, 515 S. Wilson Av., Pasadena, Cal.
BANKS, THOMAS WEEKS, 639 S. Spring St. Los Angeles, Cal.
BARBER, JOHN E. First National Bank Los Angeles, Cal.
RARLOW, Dr. W. JARVIS, Security Bldg. Los Angeles, Cal.
BARNES, H. H., Maryland Hotel Pasadena, Cal. or 54 S. Los Robles, Pasadena
BARNESON, J. LESSIE, Higgins Bldg. 2nd & Main, Los Angeles, Cal.
BARTELME, F. E., 2350 Laflin St., Chicago, Illinois
BARTLETT, F. H., Huntington Hotel Pasadena, Cal.
BATTSON, LEIGH M. Sun Finance Bldg. 510 W. 6th St. Los Angeles, Cal.
BATES, HERVEY, Jr. 1000 San Rafael Av., Pasadena, Cal.
BAYLY, HAROLD, Corporation Bldg., 724 S. Spring, Los Angeles, Cal.
BAUER, HARRY J., California Bank Bldg., Los Angeles, Cal.
BECKETT, Dr. WESLEY W. Pacific Mutual Bldg. 523 W. 6th St., Los Angeles, Cal.
BENNETT, RICHARD M. Security Bldg. Minneapolis, Minnesota
BENTLEY, GEORGE H., 470 Bradford St., Pasadena, Cal.
BENTON, I. W., 900 S. Westlake Av., Los Angeles, Cal.
BERG, SYDNEY L. 54 S. Los Robles Pasadena, res. 315 S. Hill, Pasadena, Cal.
BETTINGEN C. A. 107 East Third St. St. Paul, Minnesota.
BETTINGEN, WILLIAM J., 1144 Hillcrest Av. Pasadena, Cal.
BEVAN, Dr. A. D. Huntington Hotel Pasadena, Cal.
BISHOP, JEROME H. Route 3 Box, 86 Pasadena, Cal.
BIXBY, FRED HATHAWAY, "Rancho Los Alamitos" Long Beach, Cal.
BLACK, JOHN C. Pan-American Oil Co., Los Angeles, Cal.
BLAIR, HENRY A., Illinois Mer. Bank Bldg. Chicago, Illinois
BLANKENHORN, DAVID, Pacific Mutual Bldg. Los Angeles, Cal.
BLUE, HUGH, 404 Ross St. Glendale, Cal.
BOBO, JOHN L., 234 S. Wells, St. Chicago, Illinois
BOISOT, E. K., 585 Bellefontaine, Pasadena, Cal.
BOISOT, LOUIS M. 555 S. Grand Av., Pasadena, Cal.
BOOTHE, LAURENCE, 111 West 7th St., Los Angeles, Cal.
BOSWELL, Major J. G., 300 Arroyo Drive, Pasadena, Cal.
BOURNE, ARTHUR K., 2035 Lombardy Road, Pasadena, Cal.
BOWEN, EDWARD J. 1840 East 15th St. Los Angeles, Cal. (Pac. Wire Rope Co.)
BOWES, EDWIN J. Jr., Harris Trust Bldg. Chicago, Illinois
BOWMAN, JOHN McE., Hotel Biltmore, New York City N. Y. or Biltmore Hotel L. A.
BRACKENRIDGE, WILLIAM A., 525 Orange Grove Av., South Pasadena, Cal.
BRADFORD, LUTHER T., 385 East Green St., Pasadena, Cal.
BRADFORD, C. RAYMOND 405 San Fernando Road, Los Angeles, Cal.
BRAND, ALFRED, 890 S. Orange Grove Av. Pasadena, Cal.
BRAND A. W., St. Louis Bldg. Pasadena, Cal.
BRAND, EDWIN L., 1512 North State Parkway, Chicago, Illinois
BRAND, PHILIP R., 5 North Wabash av. Chicago, Illinois
BRAUN, CARL F. 25 Oak Grove Av. Pasadena, Cal.
BREHM, JAMES R. 1450 South Hillcrest Av. Pasadena, Cal.
BROWN, SCOTT, 120 South La Salle St., Chicago, Illinois
BROWN, W. L., 1289 South El Molino Av. Pasadena, Cal.
BROOKS, STANLEY, care Bankers Trust Co. 5 Place Vendome, Paris, France.
BRYANT, Dr. ERNEST A., Los Angeles Railway Bldg. Los Angeles, Cal.
BUCKINGHAM H. W., 690 Prospect Blvd. Pasadena, Cal.
BUCKINGHAM, OTIS, 704 Norwood Drive, Pasadena, Cal.
BURKE, CARLETON F., Van Nuys Bldg., Los Angeles, Cal.
BURNHAM, JOHN care Northern Trust Co. La Salle & Monroe Sts. Chicago, Illinois
BURNHAM, RODERICK D. Union Oil Co. Los Angeles, Cal.
BURNHAM, R. F. 1771 Linda Vista Av. Pasadena, Cal.
BURNS, A. B., 807 Mateo St., Los Angeles, Cal.
BURNSIDE, C. F., Dupont Bldg. Wilmington, Deleware.
BURRACE, ALBERT C. 85 Ames Bldg. Boston, Massachusetts
BUTLER, WILLIAM C. Hotel Huntington, Pasadena, Cal
CADY, WILLIAM M. 280 Arlington Drive, Pasadena, Cal.
CALLERY, JOHN B. 1501 South Marengo Av. Pasadena, Cal.
CAMPBELL, Dr. E. R., 537 South Orange Grove Av., Pasadena, Cal.
CANFIELD, C. J., First National Bank Bldg., Chicago, Illinois
CARD, W. D., 1185 Wentworth Av. Pasadena, Cal.

MIDWICK COUNTRY CLUB (Continued)

MEMBERS (Continued)

CARHARTT, HAMILTON, Jr., 535 South Catalina St. Pasadena, Cal.
CARLSON, RICHARD F., Overland Club, Pasadena, Cal.
CARPENTER, FRANK F., Slavin Bldg., Pasadena, Cal.
CARTAN, F. NASH, Bank of America, 752 S. Broadway, Los Angeles Cal.
CARR, ROBERT F. 310 South Michigan Av., Chicago, Illinois
CAULFIELD, JOHN J. 1298 S. El Molino Pasadena, Cal.
CHANDLER, JEFFERSON PAUL, Bartlett Bldg. Los Angeles
CHANDLER, LEO. S. California Bank, Los Angeles Cal.
CHILDS, W. H., 17 Battery Place, New York City, N. Y.
CHISLETT, Dr. HOWARD R. 4721 Greenwood Av., Chicago, Illinois
CHURCH, NORMAN W., Pacific Mutual Bldg. 523 W. 6th St. Los Angeles, Cal.
CLARKE H. C., First National Bank Bldg., Minneapolis, Minnesota
CLARK, WILLIAM A. Jr., 2205 W. Adams St., Los Angeles, Cal.
CLARKE, LOUIS B., 217 Oaklawn Av. South Pasadena, Cal.
CLARKE, ROBERT DAVIS, Pac. Mutual Bldg., 523 W. 6th, Los Angeles, Cal.
CLARKE, WARREN D., 930 Oliver St. Pasadena, Cal.
CLEMSON, D. M., 6200 Fifth Av., Pittsburgh, Pennsylvania
CLIFFORD, A. M., Stock Exchange Bldg. Los Angeles, Cal.
CLIFFORD, FREDERICK W. Minneapolis, Minnesota
COCHRAN, GEORGE I., Pacific Mutual Bldg. 523 W. 6th St. Los Angeles, Cal.
COCHRAN, Dr. GUY, 1136 West 6th St. Los Angeles, Cal.
COCKINS, W. W., 425 Palisades Av, Santa Monica, Cal.
COFFIN, FRANCIS A., 1375 Ridgeway, Pasadena, Cal.
COLE, T. F., 1230 Oakland Av, Pasadena, Cal.
CONNELL, MICHAEL J., 746 South, Los Angeles, St. Los Angeles, Cal.
CONNORS, THOMAS J., Vista del Arroyo, Pasadena, Cal.
COOK, HAROLD S. 644 S. Pasadena Av., Pasadena, Cal.
COPPELL, HERBERT, 62 William St. New York City, N. Y.
COSGRIFF, J. E., Continental National Bank, Salt Lake City, Utah.
COTTER, WILLIAM, Vista del Arroyo Hotel, Pasadena, Cal.
COULSTON JOHN B., Pasadena, Cal. Box 252 or 94 N. Los Robles Av., Pasadena, Cal.
COWAN, EARL 835 San Rafael Av., Pasadena, Cal.
COX, J. D., Cleveland, Ohio care Cleveland Twist Drill Co.
COX, S. H., 1242 East 49th St., Cleveland Ohio.
CRANDALL, SHANNON, 500 East 1st St., L. A. res. 173 N. Las Palmas Av. L. A.
CRANE, C. K., First National Bank, 412 W. 6th St., Los Angeles, Cal.
CRANE, R. P. 612 North Michigan Av. Chicago, Illinois, (Crowell Crane, Williams Co.)
CRAVENS, JOHN S., Trust & Savings Bank Bldg., Los Angeles, Cal.
CRAWFORD, WILLIAM KAY, 421 South Gramercy Place, Los Angeles, Cal.
CRONKHITE, GORDON F., San Gabriel Cal. Route 1 Box 1050
CUDAHY, E. A., 111 West Monroe St., Chicago, Illinois
CUDAHY, GERALD C. Van Nuys Bldg., Los Angeles, Cal.
CURTIS, G. L., Curtis Companies, Clinton, Iowa
CUTTEN, ARTHUR W., 231 South La Salle St. Chicago, Illinois
DAKIN, HENRY, 625 Magnolia Av., Pasadena, Cal.
DALBEY, DWIGHT S., Beatrice, Nebraska
DARSIE, JAMES A., 1200 Oak Knoll Av., Pasadena, Cal.
DAVIS, C. H., Jr. Northwestern Bank Bldg, Portland, Oregon
DAVIS, WILLIAM HENRY, Pacific Mutual Bldg. 523 West 6th St., Los Angeles, Cal.
DELANO, H. L., 660 South Allen St. Pasadena, or 54 S. Los Robles, Pasadena, Cal.
DENISON, LYNN WILLARD, 354 South Plymouth Blvd., Los Angeles, Cal.
DENNEHY, T. C., 1549 Astor St., Chicago, Illinois
de ROULET HENRY, 636 South Western Av. Los Angeles, Cal.
DICKEY, CHARLES H., 495-11th St., San Francisco, Calif.
DILLON, RICHARD J., Merchants National Bank Bldg. 548 S. Spring Los Angeles, Cal.
DOAN, GEORGE P. 500 Prospect Square, Pasadena, Cal.
DOHENY, EDWARD L. Jr. 501 Beverly Hills Blvd. Beverly Hills, L. A. Cal.
DRAKE, JAMES WILCOX, 1111 West 28th St., Los Angeles, Cal.
DUCEY, JAMES G., 1224 South El. Molino Av. Pasadena, Cal.
DUDLEY, HOWARD S. Pacific Mutual Bldg. 523 W. 6th St. Los Angeles.
DULIN, EDGAR S. California Bank Bldg. Los Angeles, Calif.
DULIN, GARRETTSON, California Bank Bldg., Los Angeles, Calif.
DUNLOP, Dr. JOHN, 208 South Grand Av., Pasadena, Cal.
DURAND, JOHN M., 275 Arlington Drive, Pasadena, Cal.

MIDWICK COUNTRY CLUB (Continued)

MEMBERS (Continued)

DYAS, BERNAL H., 7th and Olive, Los Angeles, Cal.
EARL, EDWIN, Bartlett Bldg., Los Angeles, Cal.
EATON, HUBERT L., Forest Lawn Memorial Park 1738 S. Glendale, Glendale, Cal.
ECKHART, B. A., Huntington Hotel, Pasadena, Cal.
EDWARDS, LE ROY M., Los Angeles, Gas and Elec. Corp., Los Angeles, Cal.
EDWARDS, W. DONALDSON, 2065 Oak Knoll Av. Pasadena, Cal.
ELLIOTT, ROBERT P., California Hardware Co., 500 East 1st St., Los Angeles, Cal.
ELLIS, EDWARD W., 262 West Santa Inez Av. San Mateo, Calif.
ERDMAN, CALVIN PARDEE, Hotel Vista del Arroyo, Pasadena, Cal.
ERICK, Prince. of Denmark, 2607 Santa Anita, Arcadia, L. A. Co. Cal.
ETIENNE, MYRON E., 509 S. Virgil Av. Los Angeles, Cal.
FAIRBANKS, FREDERICK C., 865 Orlando Road, Pasadena, Cal.
FARQUHAR, ROBERT D., California Club, Los Angeles, Cal.
FAUROT, HENRY, 4115 Ogden Av., Chicago, Illinois
FERTIG, R. F., 320 West Oak St., Titusville, Pennsylvania
FERTIG, S. C., 1308 East California, Pasadena, Cal.
FIELD, D. W., Raymond Hotel, Pasadena
FINCH, Dr. ARTHUR A., Pacific. Southwest Bank Bldg., Pasadena or 224 State Pasadena
FINKBINE, E. C., Des Moines, Iowa
FINUCANE, FRANCIS J., Spokane, Washington
FINKBINE, ROBERT H., 1141 Oak Knoll Av. Pasadena, Cal.
FLEMING Dr. ARTHUR H., 1201 E. California, or 1003 S. Orange Grove Av. Pasadena
FLINT, FREDERICK W. Jr., Johnson Bldg. 356 S. Broadway, Los Angeles, Cal.
FORD, FREEMAN A., Pasadena, Cal. P. O. Box 434
FORD, TOD, Pasadena, Cal. P. O. Box 260 or 90 S. Oak Knoll, Pasadena, Cal.
FORSMAN, S. W., 344 Bellefontaine Pasadena, Cal.
FORVE, CHARLES S. 1709 West 8th St. Los Angeles, Cal.
FORVE, EDWIN VICTOR, 327 South Ardmore Av. Los Angeles, Cal.
FORVE, PHILIP. Jr. 818 S. Figueroa, Los Angeles, Cal.
FOWLER, EDWARD M. 1515 Oak Knoll Av., Pasadena, Cal.
FOWLER, Col. WILLIAM ERIC, 6751 Hollywood Blvd. Los Angeles, Cal.
FRANCIS, SIDNEY, R., 5041 Westminster, St. Louis, Missouri
FRANCISCO, DON, 1151 South Broadway, Los Angeles, Cal.
FRENCH, Col. G. WATSON, Davenport, Iowa, care French and Hecht.
FRICK, ROBERT N., 441 South Lucerne Blvd., Los Angeles, Cal.
FROST, JOHN, 284 Madeline Drive Pasadena, Cal.
FULLERTON, ROBERT, Jr., 516 South Catalina Av., Pasadena, Cal.
FULTON, Dr. DUDLEY Pacific Mutual Bldg. 523 W. 6th St. Los Angeles, Cal.
GAGE, ARTHUR G. 249 S. Highland Av., Los Angeles, Cal.
GAGE, B. W., Hotel Chatham, 33 East 48th St. New York City, N. Y.
GARLAND, JOHN JEWETT, 9th and Spring, Los Angeles, Cal.
GARLAND, WILLIAM MAY, 9th and Spring, Los Angeles, Cal.
GARLAND, WILLIAM MARSHALL, 9th and Spring, Los Angeles, Cal.
GARTZ, CRANE, 972 Galena Altadena, Cal.
GAVIT, E. PALMER, Santa Barbara, Cal.
GAYLORD, G. S., 639 Lester Av., Pasadena, Cal.
GIBSON, JAMES A., Merchants Nat. Bank Bldg., Los Angeles, Cal.
GODDARD, LE ROY A., State Bank of Chicago, Chicago, Illinois
GOODWIN, VERNON, Yellowstone National Park, Wyoming
GORDON, FREDERIC VERNON, Bartlett Bldg., Los Angeles, Cal.
GORDON, GEORGE C., Cleveland Ohio care Park Drop Forge Co.
GRANT, SPENCER, Insurance Center Bldg. 206 Sansome, San Francisco, Cal.
GRAVES, FRANCIS P., California Bank Bldg., Los Angeles, Cal.
GRAVES, JACKSON A. Farmers and Mer. Nat. Bank, Los Angeles or Alhambra, Cal.
GRAY, JOHN P., Couer d'Alene, Idaho.
GRAY, WILLIAM W., 1 Berkeley Square, Los Angeles, Cal.
GREGG, PAUL, Union Oil Bldg., 617 W. 7th St. Los Angeles, Cal.
GRIFFETH, C. H., 745 S. Orange Grove Av., Pasadena, Cal.
GRIFFITH, GEORGE P. Jr., Los Angeles Railway Bldg., Los Angeles, Cal.
GRIFFITH, RICHARD M., 635 S. Spring, Los Angeles, Cal.
GRIMM, HERBERT PAUL, Subway Terminal Bldg. Los Angeles, Cal.
GRISWOLD, WADE EVERETT, 1257 S. Los Angeles St., Los Angeles, Cal.
HALL, FRANCIS H., 351 South Hill Av., Pasadena, Cal.
HALL, SHIRLEY M. 1300 Woodstock Drive, Pasadena, Cal.
HALL, TROWBRIDGE, 4 Rue Ventadour, Paris, France, care Munroe and Co.
HALSTEAD, ABEL, STEVENS, Pacific Electric Bldg., Los Angeles, Cal.
HAMILTON, J. E., Vista del Arroyo Hotel, Pasadena, Cal.
HARADON, F. H., 250 North Orange Grove Av. Pasadena, Cal.
HARPER, HARTLEY D., 499 Prospect Terrace, Pasadena, Cal.
HARRIS, RALPH, 1180 Oak Knoll Av., Pasadena, Cal.
HARRISON, NICHOLAS M., 203 Bellefontaine, Pasadena, Cal.
HARWOOD, EDWARD C., 915 Orlando Road, Pasadena, Cal.
HASKINS, SAMUEL MOODY, Merchants National Bank Bldg., Los Angeles, Cal.
HASTINGS, CHARLES H., California Club, Los Angeles, Cal.
HEATH, J. E. S., 2035 Fremont St., South Pasadena, Cal. or 356 S. Spring Los Angeles.
HEDDENS, Dr. J. W., 1275 S. Oakland Av. Pasadena, Cal.
HEINZ, C. S. Pittsburg, Pennsylvania care H. J. Heinz Co.
HAMMOND, PAUL B., Pacific Southwest Bank Bldg. Los Angeles, Cal.
HERBERT, WILLIAM PRATT, 1150 Arroyo Drive, Pasadena, Cal.
HERMANN, CHARLES H., 975 Oak Grove Av., Pasadena, Cal.
HICKS, E. H., The Huntington Hotel, Pasadena, Cal.
HILL, CAREY S. Title Ins. Bldg., Los Angeles, Cal.
HILL, FREDERICK JAMES, 1527 East California, Pasadena, Cal.
HILLMAN, FREDERICK H., Standard Oil Co. 225 Bush, San Francsco, Cal.

MIDWICK COUNTRY CLUB (Continued)

MEMBERS (Continued)

HIXON, F. P., Lake Forest, Illinois
HIXON, JOSEPH M., 1050 Arden Road, Pasadena, Cal.
HOFFMAN, C. EUGENE, 35 Oak Grove Av., Pasadena, Cal.
HOLLADAY, EDMUND BURKE, Pasadena, Cal. P. O. Box 467.
HOLLEY, GEORGE M., 2152 Burns Av. Detroit, Michigan.
HOLT, JACK, 1632 Laurel Av., Hollywood, L. A., Co, Cal.
HONEYMAN, R. B. Jr., 1541 Lombardy Road, Pasadena, Cal.
HOOK, WILLIAM S. Jr., 814 East 3rd St. Los Angeles, Cal.
HOPKINS, J. M. 332 S. Michigan Av., Chicago, Illinois.
HOPPER, HARRY F., 476 Bradford Pasadena, Cal.
HOPKINS, L. J., 1385 Hillcrest Av., Pasadena, Cal.
HOPPER, Dr. MAGNUS T., 379 Washington Av., Brooklyn, N. Y.
HORTON, B. J., 217 Hope St. Providence, Rhode Island.
HOSTETTER, Dr. D. HERBERT, Jr., Pasadena, Cal. P. O. Box 26 Route 2 or Meadow
HOUSE, HENRY C., 1284 S. Oakland Av., Pasadena, Cal.
HOWARD, N. A. Huntington Hotel, Pasadena, Cal.
HUGHES, L. M., Majestic Bldg., Denver, Colorado
HULL, ROY B., 360 Waverly Drive, Pasadena, Cal.
HUME, GEORGE E., 500 Columbia South, Pasadena, Cal.
HUME, WILLIAM M., 500 Columbia South, Pasadena, Cal.
HUNT, HARRY, 601 East Willow, Long Beach, Cal. or Pebble Beach, Cal.
HUNT, WILLIS GUSTAVUS,, 3 Berkeley Square, Los Angeles, Cal.
HUNTER, FRANK M., 705 South El Molino Av., Pasadena, Cal.
HUNTER, ROBERT E., 505 S. Orange Grove Av. Pasadena, Cal.
HUNTER, Dr. PAUL M., 508 S., Orange Grove Av. Pasadena, Cal.
HUTCHISON, E. V., 1901 Humboldt Av., Minneapolis, Minnesota
HUTCHINSON, Capt C. L., Rockfeller Bldg., Cleveland, Ohio
HUTTON, FRANKLYN L., New York City, N. Y.
HYDE, L. K., 149 North Av., Plainfield, New Jersey
INDERRIEDEM, C. V., 514 West Eric St., Chicago, Illinois
ISHAM, HOWARD F., 460 Bellefontaine, Pasadena, Cal.
JARDINE, JOHN EARLE, 1504 S. Marengo Av. Pasadena, Cal.
JEFFERSON, W. T., 35 North Grand Av., Pasadena, Cal.
JENKS, W. S., 10 East Schiller St., Chicago, Illinois
JEWETT, W. KENNON 1201 Arden, Pasadena, Cal.
JOHNSON, Dr. MILBANK, 501 West 6th St., Los Angeles, Cal.
JOHNSTON, A. D. S., Vista del Arroyo, Pasadena, Cal.
JOHNSTON, CHARLES L., Guardian Life Bldg., St. Paul, Minnesota
JONES, GARFIELD R., 316 North Rossmore, Av. Los Angeles, Cal.
JOYCE, MORTON DEAN, 20 West 77th St. New York City N. Y.
JOYCE, WILLIAM B. Sr., 1004 Elden Way, Beverly Hills Cal.,
JOYCE, WILLIAM B. Jr., 611 South Lorraine Blvd. Los Angeles, Cal.
KAIME, ALVAH M. Pacific Mutual Bldg., Los Angeles, Cal.
KECK, BRIGGS C., Pasadena, Cal. P. O. Box 60
KEITH, HAROLD H., 1333 Oakland Av., Pasadena, Cal.
KELLEHER, J. H./, 219 S. Los Angeles St., Los Angeles, Cal.
KELLER, FREDERICK M. Pacific Mutual Bldg. 523 W. 6th St., Los Angeles, Cal.
KELLEY, WILLIAM V., 14th Robey Sts. Chicago, Illinois
KEMP, A. NESBITT, California Bank, 8th and Broadway, Los Angelese, Cal.
KENNEDY, JOHN T. 26th and Southwest Blvd. Kansas City, Missouri
KERRY, ALBERT S., Stuart Bldg., Seattle, Washington
KERCKHOFF, WILLIAM G., Garland Bldg., 117 W. 9th St., Los Angeles, Cal.
KESTER, WILLIAM, 1015 Oak Grove Av., Pasadena, Cal.
KIDSTON, W. H., Postal Telegraph, Bldg., Chicago, Illinois
KING, A. G., De Mille Studios Culver City, Cal.
KING, CLARENCE P. Security Bldg., Los Angeles, Cal.
KINNEY, A. T., Rockefeller Bldg. Cleveland, Ohio
KNORPP, JOHN L., 516 South Normandie Av., Los Angeles, Cal.
KRUCE, E. J., 418 S. Lucerne Blvd. Los Angeles, Cal.
LACY, ROY, 403 Muirfield Road, Los Angeles, Cal.
LACY, RICHARD H., Washington Bldg. Los Angeles, Cal.
LACY, WILLLIAM, Washington Bldg., Los Angeles, Cal.
LATHROP, CHARLES G., 100 East Colorado, Pasadena, Cal.
LAWSON, W. S., Jr., 303 Markham Place, Pasadena, Cal.
LEE, HENRY CARLTON, 1201 Old Mill Road. Pasadena, Cal.
LEE, GILBERT, W., Detroit, Michigan, care Lee and Cady
LEGGAT, JOHN, Pasadena, Cal., P. O. Box 634
LEISTIKOW, F. W., 554 South Lorraine Blvd., Los Angeles, Cal.
LEIMERT, E. 485 California, San Francisco, Cal.
LEIMERT, WALTER H., Pacific Mutual Bldg. 523 W. 6th, Los Angeles, Cal.
LEONARD, ROBERT L., 2033 Monterey Road, Pasadena, Cal.
LETTS, ARTHUR Jr., Subway Terminal Bldg., 417 S. Hill St., Los Angeles, Cal.
LEWIS, FREDERICK E., "Diamond Bar Ranch" Spadra, Cal.
LINDLEY, WILLIAM O., 1319 East Palm, Altadena, Cal.
LLEWELLYN, DAVID EDGAR, 1200 North Main, Los Angeles, Cal.
LLEWELLYN, REESE, 1200 North Main, Los Angeles, Cal.
LORD, JOHN B., 282 Markham Place, Pasadena, Cal.
LUCE, WILSON, A., 1560 East California, Pasadena, Cal.
LYMAN, EDWARD D., Pacific Finance Bldg. 621 S. Hope St. Los Angeles, Cal.
McAULIFFE, JAMES, 29 East Boulevard, Rochester, New York
LONG, F. EARL, 110 North Windsor Blvd, Los Angeles, Cal.
MACBETH, ALEXANDER B., 201 S. Lorraine Blvd., Los Angeles, Cal. or 950 S. Broadway
MACDONALD, ALEXANDER, California Bank Bldg. Los Angeles

MIDWICK COUNTRY CLUB (Continued)

MEMBERS (continued)

MAC LEAN, G. A., 82 Highland Av., Toronto, Canada
MAC NEIL, BRUCE, Arcade Station P. O. Box 1510, Los Angeles, Cal.
MAC PHERSON, F. H., San Gabriel, Cal., Route 1. P. O. Box 477 or 1900 E. Duarte & S G
MAGIE, WILLIAM A., South Shore Country Club, Chicago, Illinois
MALABY, Dr. Z. T., Security Bldg. or 1012 N. Robles, Pasadena, Cal.
MARCY, G. E., 208 S. La Salle St., Chicago, Illinois
MARINER, JOHN, Hotel Huntington, Pasadena, Cal.
MARSH, ROBERT, Marsh-Strong Bldg., Los Angeles, Cal.
MARSHALL, WALTER P., California Bank Bldg., Los Angeles, Cal.
MARSTON, SYLVANUS B., 25 Euclid Av., Pasadena, Cal.
MARTIN, JAMES R., 647 S. Spring St., Los Angeles, Cal.
MASON, WILLIAM S., 1401 Ridge Av., Evanston, Illinois
MATHER, W. G., 720 San Rafael Av., Pasadena, Cal.
MATHER, SAMUEL, Union Trust Bldg., Cleveland, Ohio
MATHIAS, THOMAS H., 225 S. Los Robles, Pasadena, Cal.
MATTHEWS, ROBERT D., Union Oil Bldg., 617 W. 7th St., Los Angeles, Cal.
MATTHIESSEN, FRANK, 822 Benedict Canyon Drive, Beverly Hills, Cal.
MATTHIESSEN, FRANK G., 7071 N. Canon Drive, Beverly Hills, Cal.
MATTHIESSEN, F. W., 145 S. Broadway, Los Angeles, Cal., or 53 Fremont Place, L. A.
McCABE, E. D., 388 Washington Av., Brooklyn, New York
McCARTHY, E. AVERY, Western Pacific, Bldg., Los Angeles, Cal.
McCARTHY, JOHN J., 844 Rush St. Chicago, Illinois
McCARTHY, NEIL S., Sun Finance Bldg., or 465 S. Muirfield, Los Angeles, Cal.
McCOLLOM, C. B., Roosevelt Bldg., 727 West 7th St., Los Angeles, Cal.
McDEARMOTT, A. M. 1050 S. El Molino Av., Pasadena, Cal.
McDEARMOTT, KENNETH P., 1050 S. El Molino Av., Pasadena, Cal.
McFARLAND, HUGH, 1327 Oak Knoll Av. Pasadena, Cal.
McFIE, LYMAN, R., 1130 Arlington St., Los Angeles, Cal.
McGILVRAY, D. A., Pacific S. W. Bank Bldg., 215 W. 6th St., Los Angeles, Cal.
McKEE, DONALD H., California Bank 625 S. Spring, Los Angeles Cal.
McKEE, HENRY STEWART, 724 S. Broadway, Los Angeles, Cal.
McLAUGHLIN, J. T., Belden-Stratford Hotel, Chicago, Illinois
McLELLAN, DOUGLAS H., 1843 Formosa Av., Los Angeles, Cal.
McNAGHTEN, MALCOLM, Broadway Dept. Store. Los Angeles, Cal.
McNULTY, Mr. 219 S. Los Angeles St., Los Angeles, Cal.
McREYNOLDS, Dr. ROBERT P., Coulter Bldg., 213 Broadway, Los Angeles, Cal.
McWILLIAMS, CHARLES D., Dwight, Illinois.
McWILLIAMS, JOHN P. Vista del Arroyo, Pasadena, Cal.
McWILLIAMS, JOHN Jr., St. Louis Bldg. Pasadena, Cal.
MESERVE, EDWIN A., 215 West 7th St., Los Angeles, Cal.
MESSINGER, C. R., Milwaukee, Wisconsin, care Chain Belt Co.
MEYERING, J. H., 627 S. St. Andrews Place, Los Angeles, Cal.
MILLER, EDGAR GAIL, Edison Bldg., Los Angeles, Cal.
MILLER, JOHN B. Jr., 695 Prospect Blvd., Pasadena, Cal.
MILLER, JOHN BARNES, Edison Bldg., Los Angeles, Cal.
MILNER, JOHN, 1200 North Main St., Los Angeles, Cal.
MILLER, MORRIS B., 874 Arroyo Drive, Pasadena, Cal.
MINES, WILLIAM WALES, 631 S. Spring St., Los Angeles, Cal.
MIXSELL, Dr. RAYMOND, 45 Oak Grove Av., Pasadena, Cal.
MOODIE, Col. J. R., Hotel Raymond, Pasadena, Cal.
MORELAND, G. E., 5701 S. Boyle Av., Vernon, L. A., Cal.
MORLEY, G. B., Saginaw, Michigan, care Second National Bank.
MORRIS, D. McK., 1353 Lombardy Road, Pasadena, Cal.
MORROW, W. G., 437 George St., Peterboro, Ontario, Canada.
MORSE, ROBERT H., 900 S. Wabash Av., Chicago, Illinois, care Fairbanks, Morse Co.
MORSE, WELLINGTON STANLEY, 450 San Rafael Av., Pasadena, Cal.
MOTHERSHEAD, JOHN L. Jr., Citizens Bank Bldg., Pasadena, Cal.
MOTT, JOHN G., Citizens Bank Bldg., Los Angeles, Cal.
MOULTON, ROBERT HARRISON, 310 S. Spring St., Los Angeles, Cal.
MUNROE, CHARLES A., 231 S. La Salle St., Chicago, Illinois
MURPHY, A. G., 545 Bellefontaine, 545 Bellefontaine, Pasadena, Cal.
MURPHY, WILLIAM D., 1299 Hillcrest Av., Pasadena, Cal.
MURPHY, WALTER M., 932 S. Hope St., Los Angeles, Cal.
MURPHY, DAN, Standard Oil Bldg., Los Angeles, Cal., or 2076 West Adams, L. A.
MURRAY, NORBERT M., 2201 Oak Knoll Av., Pasadena, Cal.
NEWBERRY, JOHN S., Buhl Bldg., Detroit, Michigan.
NEWCOMB, JAMES G., Hotel Huntington, Pasadena, Cal.
NEWLIN, GURNEY E., Title Ins. Bldg., 458 S. Spring, Los Angeles, Cal.
NIEMAN, LUCIUS W., Milwaukee Journal, Milwaukee, Wisconsin
NOBLE, GEORGE O., 675 Burleight Drive, Pasadena, Cal.
OGLE, GEORGE A., 217 S. Orange Grove Av., Pasadena, Cal.
OGLE, GEORGE BRADDOCK, 180 North Grand, Pasadena, Calif.
O'MELVENY, DONALD, California Bank Bldg., 629 S. Spring, Los Angeles, Cal.
O'MELVENY, STUART, Title Insurance Bldg., 458 S. Spring, Los Angeles, C '.
OLCOTT, W. J., Maryland Hotel, Pasadena, Cal.
OSTHOFF, OTTO E., 1779 Lombardy Road, Pasadena, Cal.
OVERBURY, FREDERICK C., 220 S. Los Robles Av., Pasadena, Cal.
OVERTON, EUGENE, Stock Exchange Bldg., Los Angeles, Cal.
OWSLEY, JOHN G., 1010 Prospect Boulevard, Pasadena, Cal.
PADDOCK, J. HOWLAND, 804 Crescent Drive, Beverly Hills, Cal.
PAGE, JAMES R., Van Nuys Bldg., Los Angeles, Cal.
PATTEE, HARRY, Riverside, Cal.
PATCH, C. O., Pasadena, Cal., P. O. Box 274, care Drake, Riley & Thomas.
PARSONS, ARTHUR C., Pacific Mutual Bldg., 523 W. 6th St., Los Angeles, Cal.

MIDWICK COUNTRY CLUB (Continued)

MEMBERS (continued)

PAXTON, CHARLES F., 42 North Raymond Av., Pasadena, Cal.
PATRICK, J. H., Catalina Terminal, Wilmington, Calif.
PECK, ARTHUR RUFUS, 135 W. Jefferson Av., Detroit, Michigan
PECK, CLAIR L., H. W. Hellman Bldg., 354 S. Spring, Los Angeles, Cal.
PEOPLES, L. B., 2075 Lombardy Road, San Marino, Cal.
PELTON, GEORGE S., 1534 S. Figueroa, Los Angeles, Cal.
PERKINS, CHARLES C., Camarillo, Calif.
PERIN, BRADFORD, 2966 E. Colorado, Pasadena, Cal., res. 44 El Nido, Pasadena, Cal.
PERRIN, HENRY BATES, 415 State St., Pasadena, Cal.
PERRIN, JOHN, 1000 Buena Vista, South Pasadena, Cal.
PETERSON, EDWIN D., 1010 Rubio St., Altadena, Cal.
PHELPS, R. W., Vancouver, British Columbia, care American Can Co.
PHILLIPS, LEE ALLEN, Pacific Mutual Bldg., 523 W. 6th St., Los Angeles, Cal.
PIKE, EUGENE R., 6 North Michigan Blvd., Chicago, Illinois.
PILSON, RAYMOND H., 6751 Hollywood Blvd., Hollywood, L. A., Cal.
PITCAIRN, ROBERT, 289 State St., Pasadena, Cal.
PITTNER, J. R., Hotel Maryland, Pasadena, Cal.
PITNER, PAUL J., 805 S. El Molino, Pasadena, Cal.
PIXLEY, ARTHUR H., Pasadena, Cal., P. O. Box 611
POOLE, Col. J. H., Pacific Southwest Bank Bldg., Pasadena, Cal.
POPPENHUSEN, C. H., 11 South La Salle St., Chicago, Illinois
PORTER, G. HERBERT, Wade Park Manor, Cleveland, Ohio
PORTER, ERNEST D., 564 Market, San Francisco, Cal.
POST, CARROLL L., Pasadena, Cal., Box 95 or Pac. S. W. Bank Bldg., Pasadena, Cal.
PRENTISS, FRANCIS F., 1188 Hillcrest Av., Pasadena, Cal.
PRENTISS, S. L., Hotel Huntington, Pasadena, Calif.
PRICE, JOHN B., 1037 Oakland Av., Pasadena or Central Bldg., Pasadena, Cal.
PRICE, JOHN B. Jr., 475 East Glenarm St., Pasadena, Calif.
QUINN, CHARLES H., 660 Market, r. 420, San Francisco, or Mark Hopkins Hotel, S. F.
RATHBONE, E. B., 920 South Madison Av., Pasadena, Calif.
RAY, C. N., 2508 Book Bldg., Detroit, Michigan
REDINGTON, F. B., 112 South Sangemon St., Chicago, Illinois
REED, JOSEPH, 10 South Raymond Av., Pasadena, Calif.
REHM, FRANK A., 844 Rush St., Chicago, Illinois
REIS, WILLIAM E., 1240 Oak Knoll Av., Pasadena, Calif.
REYNOLDS, ARTHUR, 208 South La Salle St., Chicago, Illinois
REYNOLDS, GEORGE M., Hotel Huntington, Pasadena, Calif.
RHODES, JOSEPH F., Pershing Square Bldg., 448 S. Hill, Los Angeles, Calif.
RICHARDSON, HOWARD C., 980 San Pasqual St., Pasadena, Calif.
RICHTER, PAUL K., Huntington Hotel, Pasadena, Calif.
RING, CLARK L., Saginaw (West Side,) Michigan
RICKETS, Dr. L. D., Pac. South West Bank Bldg., Pasadena, Calif.
ROACH, HAL E., 6400 Washington Blvd., Culver City, Calif.
ROBINSON, E. B., 815 South Orange Grove Av., Pasadena, Calif.
ROBINSON, HENRY M., Pasadena, Cal., P. O. Box 453 or 195 S. Grand Av., Pasadena
ROBINSON, STANLEY T., 1150 Oak Knoll Av., Pasadena, Calif.
RODIGER, WALTER G., 274 East Bellevue Drive, Pasadena, Calif.
ROGERS, ROBERT IRWIN, Merchants National Bank, Los Angeles, Calif.
ROSS, P. D., The Journal, Ottowa, Ontario, Canada
ROSS, WILLIAM G., 1201 Lexington Road, Beverly Hills, Calif.
ROYCE, STEPHEN W., Huntington W., Huntington Hotel, Pasadena, Calif.
RUDDOCK, ALBERT B., 50 Oak Grove Av., San Marino, Pasadena, Calif.
RUDDOCK, ALBERT B., 50 Oak Grove Av., San Marino, Pasadena, Calif.
RUSH, GUY M., Story Bldg., 610 South Broadway, Los Angeles, Calif.
RUST, Mrs. AMASA M., 692 Oak Knoll Circle, Pasadena, Calif.
ST. HILL, THOMAS N., Standard Oil Bldg., 605 West 10th St., Los Angeles, Cal.
SALISBURY, ALFRED J., Jr., Petroleum Securities Bldg., 714 W. 10th, Los Angeles, Cal.
SALISBURY, O. J., 2175 Oak Knoll Av., Pasadena, Calif.
SANDERS, W. B., Union Trust Bldg., Cleveland, Ohio.
SARGENT, HOMER E., 222 Arroyo Terrace, Pasadena, Calif.
SARTORI, JOSEPH F., Security Trust & Savings Bank, 502 S. Spring, Los Angeles, Cal.
SCHODER, HOWARD J., Pac. Mutual Bldg., 523 West 6th St., Los Angeles, Calif.
SCHWARTZ, G. A., Hotel Haryland, Pasadena, Calif.
SCHWEPPE, RICHARD JEWETT, Van Nuys Bldg., 210 West 7th St., Los Angeles, Cal.
SCOVILLE, CHARLES B., 545 West Colorado St., Pasadena, Calif.
SCHWARZ, ADOLPH L., Title Insurance Bldg., 458 S. Spring, Los Angeles, Cal.
SEVERANCE, JOHN LONG, 30 Oak Knoll Av., Pasadena, Calif.
SEELEY, R. PERRY, Roosevelt Bldg., 727 West 7th St., Los Angeles, Calif.
SEELEY, WALTER E., 4003 West Adams St., Los Angeles, Calif.
SHAW, ROY A., 335 Wigmore Drive, Pasadena, Calif.
SHERRY, Dr. LE ROY B., 675 San Gabriel Boulevard, Pasadena, Calif.
SHIDELER, E. BARTLETT, Vista del Arroyo Hotel, Pasadena, Calif.
SINGER, GEORGE HORTON, 1365 Hillcrest Av., Pasadena, Calif.
SKILLEN, E. S., 1905 Lombardy Rroad, Pasadena, Calif.
SKINNER, DAVID E., Skinner Bldg., Seattle, Washington
SLOCUM, MYLES S., 865 South Grand Av., Pasadena, Calif.
SMITH, J. CLARK, 353 South Las Palmas Av., Los Angeles, Cal.
SMITH, W. D., 1145 South El Molino Av., Pasadena, Calif.
SNIDER, H. M., 234 Bellefontaine, Pasadena, Calif.
SOUTHAM, FRED N., Raymond Hotel, Pasadena, Calif.
SPALDING, J. M., Hollingsworth Bldg., 606 S. Hill, Los Angeles, Calif.
SPALDING, KEITH, 90 South Oak Knoll Av., Pasadena, Calif.
SPALDING, RUFUS P., 606 S. Hill or 225 South Grand, South Pasadena, Calif.
SPALDING, SILSBY M., Title Insurance Bldg., 530 West 6th St., Los Angeles, Calif.

MIDWICK COUNTRY CLUB (Continued)

MEMBERS (Continued)

SPARLING, RALPH, 895 South Grand Av., Pasadena, Calif.
SPEAR, EMERSON, 1840 East 15th St., Los Angeles, Calif.
SPEER, J. B., 780 South Pasadena Av., Pasadena, Calif.
SMITH, SPENCER, 315 South Orange Grove Av., Pasadena, Calif.
SPERRY, RICHARD E., 2001 Oak Knoll Av., Pasadena, Calif.
STAATS, WILLIAM R., 311 East Colorado, Pasadena, Calif.
STARKEY, LEWIS H., 655 South Madison Av., Pasadena, Calif.
STEPHENS, W. W., 484 San Rafael Av., Pasadena, Calif.
STEPHENS, FREDERICK H., "Oakhurst," 16 Oak Grove Av., Pasadena, Calif.
STEWART, HUGH F., 1210 Wilson Av., San Marino, Pasadena, Calif.
STEWART, WILLIAM LYMAN, Union Oil Bldg, 617 West 7th St., Los Angeles, Calif.
STEWART, WILLIAM LYMAN Jr., Union Oil Bldg., 617 W. 7th St., Los Angeles, Calif.
STIMSON, C. D., White Bldg., r. 912, Seattle, Washington
STOREY, Dr. CHARLES A., 315 Waverly Drive, Pasadena, Calif.
STORY, E. H., 1145 Hillcrest Av., Pasadena, Calif.
STORY, WALTER P., Story Bldg., 610 South Broadway, Los Angeles, Calif.
STOWELL, F. M., 718 Glenwood Av., Minneapolis, Minnesota
STRAWN, SILAS H., First National Bank Bldg., Chicago, Illinois
SUFFELL, FRANK H., 1015 Oak Knoll Av., Pasadena, Calif.
SUMNER, EDWARD A., Ford Bldg., room 1202, Detroit, Michigan
SWIFT, CHARLES H., Union Stock Yards, Chicago, Illinois.
SWIFT, EDWARD F., Chicago, Illinois, care Swift & Co.
TAGGART, HARRY M., Wenona, Illinois
TAIT, W. BINNIE, 326 Congress Place, Pasadena, Calif.
TAYLOR, B. E., Ford Bldg., room 501, Detroit, Michigan
TAYLOR, REESE HALE, 1200 North Main St., Los Angeles, Calif., P. O. Box 36 L. A.
TAYLOR, RUSSELL McD., Quinby Bldg., 650 S. Grand, Los Angeles, Calif.
TAYLOR, WALLER, 1200 North Main St., Los Angeles, Calif., or 2058 S. Harvard, L. A.
TAYLOR, WILLIAM H., Biltmore Hotel, Los Angeles, Calif.
THOMAS, CHARLES S., California Bank Bldg., 629 S. Spring, Los Angeles, Calif.
THOMAS, GEORGE C. Jr., 1014 Crescent Drive, Beverly Hills, L. A. Co., Calif.
THOMPSON, HARRY L., Pacific South West Bank Bldg., Pasadena, Calif.
THORNE, CHARLES H., 30 North Michigan Boulevard, Chicago, Illinois
TILT, JOSEPH E., 455 Bradford, Pasadena, Calif.
TOMS, G. PARKER, California Bank Bldg., 629 S. Spring, Los Angeles, Calif.
TOWAR, EDGAR T., 695 Halliday Road, Pasadena, Calif.
TRACY, EMERY W., 14 Wall St., New York City, N. Y., care Bankers Trust Co.
TURNER, FLOYD P., Overland Club, Pasadena, Calif.
TUCKER, FORREST, 702 Security Bldg. Los Angeles, Cal.
TUCKER, S. W., "Elgercon Farm," Willoughby, Ohio.
UP de GRAFF, Dr. THADDEUS S., Security Bank Bldg., or 977 E. Mariposa, Pasadena
URY, A. MILLER, 3400 Monterey Road, Pasadena, Calif.
VAIL, E. N., Metropolitan Bldg., 323 W. 6th St., Los Angeles, Calif.
VALENTINE, W. L., Merchants Nat. Bank Bldg., 548 S. Spring, Los Angeles, Cal.
VAN NUYS, J. BENTON, Van Nuys Bldg., 210 West 7th St., Los Angeles, Calif.
VAN VOORHIS, H. N., Huntington Hotel, Pasadena, Calif.
VAN WART, Dr. ROY M., 450 Audobon St., New Orleans, Louisiana
von PLATEN, KARL G., 1649 Lombardy Road, Pasadena, Calif.
WALKER, GEORGE C., 9th & Spring, care Mr. Wm. Garland, Los Angeles, Calif.
WALLACE, J. L., American Ship Bldg., Co., foot W. 54th St., Cleveland, Ohio.
WALLACE, WALTER J., Subway Terminal Bldg., 417 S. Hill St., Los Angeles, Calif.
WARD, SHIRLEY C., Bartlett Bldg., 215 West 7th St., Los Angeles, Calif.
WARREN, HOMER, 1080 Oak Knoll Av., Pasadena, Calif.
WEAVER, S. FULLER, 299 Park Av., New York City, New York.
WESTBROOK, FRANK A., 633 South Berendo St., Los Angeles, Calif.
WEST, WILLIAM FITZHERBERT, Title Ins. Bldg., 458 Spring St., Los Angeles, Cal.
WEYERHAEUSER, FREDERICK E., Huntington Hotel, Pasadena, Calif.
WHEELER, A. R., Endeavor, Pennsylvania
WHEELER, C. P., 332 S. Michigan Av., Chicago, Illinois
WHITNEY, DAVID H., 1855 Whitney Bldg., Detroit, Michigan
WIGMORE, J. A., 956 South Orange Grove Av., Pasadena, Calif.
WILCOX, ALFRED H., 204 Wilcox Bldg., 206 S. Spring St., Los Angeles, Calif.
WILHELM, F. E., 803 Macy St., Los Angeles, Calif., P O Box 115
WILKINSON, E. S., North Adams, Massachusetts, P. O. Box 584
WILLIAMS, J. A., 156 Montgomery, San Francisco, Cal.
WILLIAMS, J. C., Pasadena, Cal., Box 60 or 565 San Marino Av., San Marino, Pasadena
WILLIAMSON, FREDERICK W., Pershing Square Bldg., 448 S. Hill, Los Angeles, Calif.
WILLOCK, CURTIS M., 1050 S. Orange Grove Av., Pasadena, Calif.
WILLYS, J. N., Toledo, Ohio, care Willys-Overland Auto Co.
WILSON, ELIHU CLEMENT, 2301 East Vernon, Los Angeles, Calif.
WILSON, Dr. HARRY H., 715 S. Windsor Blvd., Los Angeles, Calif.
WITBECK, E. S., 172 Bellefontaine, Pasadena, Calif.
WOODWARD, TYLER F., Vernon, Calif Box 719
WORLEY, JOHN Jr., 1469 Rose Villa, Pasadena, Calif.
WRENN, HAROLD B., 151 South Av. 50, Los Angeles, Calif.
WRIGHTSMAN, C. B., 452 South Las Palmas Av., Los Angeles, Calif
WRIGLEY, WILLIAM Jr., 400 North Michigan Av., Chicago, Illinois.
WRIGHT, ALFRED, California Bank Bldg., 629 S. Spring, Los Angeles, Calif.
WRIGHT, CHARLES L., Security National Bank, Pasadena, Calif.
WYETH, H. B., 20 Chandler Place, Pasadena, Cal.
YOUNG, ARCHIBALD B., 808 San Rafael Av., Pasadena, Calif.
ZEISS, HAROLD, Vista de Arroyo Hotel, Pasadena, Calif.
Zimmerman, LOUIS W., 912 North Roxbury Drive, Beverly Hills, Calif.
ZOLLER, W. G., Huntington Hotel, Pasadena, Calif.

MIDWICK COUNTRY CLUB (Continued)

BILICKE, ARCHIE, 300 Title Ins. Bldg., 458 S. Spring, Los Angeles, Calif.
CAPSTICK, THOMAS, Hotel Maryland, Pasadena, Cal.
CRANDALL, SHANNON, Jr., care of California Hardware Co., Los Angeles, Cal.
DORAN, WILLARD J., Maryland Hotel, Pasadena, Cal.
FISHBURNE, JOHN E. Jr., 854 Burnside Ave., Los Angeles, Cal.
FOORD, FREDERICK A., 359 California Terrace, Pasadena, Cal.
GREEN, J. H. C., 1940 Fletcher Ave., South Pasadena, Cal.
HALE, W. E., 739 Hermosa St., South Pasadena, Cal.
HINCKLEY, R. H., 2050 Monterey Road, South Pasadena, Cal.
HERBERT, WILLIAM PRATT, 1100 So. Flower St., Los Angeles, Cal.
JAMIESON, HAMER H., 2301 East Vernon Ave., Los Angeles, Cal.

WOMEN MEMBERS

BARNARD, Miss HILDA F., Security Trust & Sav. Bank, care Mr. James Stewart, L. A.
BERRY, Miss ELIZABETH, 330 Arlington Drive, Pasadena, Cal.
CUNNINGHAM, Mrs. HORTENSE M. L., 1623 Marengo Av., South Pasadena, Cal.
DAVIDSON, Mrs. J. G., care of National Trust Co., (Ltd.) Montreal, Canada
DONELSON, Mrs. HARRIET H., 851 S. El Molino Av., Pasadena, Cal.
DRUMMOND, Mrs. M. R., 201 Beacon St., South Pasadena, Cal.
EMERY, Mrs. KATHERINE S., 1400 Hillcrest Av., Pasadena, Cal.
FORD, Mrs. HARRY, 306 Congress Place, Pasadena, Cal.
FULLER, Mrs. H. A., San Rafael Av., Pasadena, Cal.
GAMAGE, Mrs. CATHERINE E., 2065 Oak Knoll Av., Pasadena Cal. or RFD No. 3, Box 51
GARTZ, Mrs. KATE CANE, 972 Galena Altadena, Cal.
GRAHAM, Mrs. JOHN MARTIN, Topsfield, Mass., or Hotel Biltmore, Los Angeles, Cal.
GRAY, Mrs. HARRY, 601 South Orange Grove Av., Pasadena, Cal.
GUTHRIE, Mrs. P. H., 1580 East California St., Pasadena, Cal.
COFFIN, Mrs. T. R., 1150 South El Molino Av., Pasadena, Cal.
HACKETT, Mrs. S. R., 807 Bedford Drive, Beverly Hills, Cal.
HALE, Mrs. MARJORIE P., 1464 Ridgeway, Pasadena, Calif. or 346 W. California St.
HILL, Mrs. LOUISE G., 1000 Prospect Blvd., Pasadena, Calif.
HILL, Mrs. D. B., 5 Oak Knoll Terrace, Pasadena, Calif.
HODGKINS, Mrs. W. L., 228 North La Salle St., r. 624, Chicago, Illinois.
HOSTETTER, Mrs. M. G., 1136 Fifth Ave., New York City, N. Y.
HOWARD, Mrs. NORWOOD W., 401 E. Mariposa Av., Altadena, Calif.
HOYT, Mrs. ALBERT SHERMAN, "Hillcrest" 917 Buena Vista St., South Pasadena, Calif.
KNOWLTON, Mrs. W. T., 525 South Wilson Av., Pasadena, Calif.
MACNEIL, Mrs. HUGH LIVINGSTONE ,Hotel Biltmore, Los Angeles, Calif.
DRAKE, Mrs. ALEXANDER McCLUNG, 1270 Hillcrest Av., Pasadena, Cal.
MILLER, Mrs. JAMES D., 182 North El Molino Av., Pasadena, Calif.
ORR, Wm. M. (Estate of) c/o O. O. Trageton, Pac. So. West Tr. & Sav. Bk., L. A., Cal.
ORSINI, Princess LAURA, in Italy, or 200 Title Ins. Bldg., Los Angeles, Cal.
PARDEE, Mrs. C. W., 1492 Wentworth Ave., Pasadena, Cal.
PATTON, Mrs. GEORGE S., San Gabriel, Calif.
PICHER, Mrs. EMILY S., 226 Sheridan Road, Hubbard Woods, Illinois
POPE ,Mrs. A. W., 44 Kilby St., Boston, Massachusetts
QUEAL, Mrs. J. H., Royal Hawaiian Hotel, Honolulu, Hawaii
RANKIN, J. A., (Estate of), 210 So. Orange Grove Av., Pasadena, Calif.
ROBBINS, Mrs. E. F., 686 Arroyo Drive, Pasadena, Cal.
SENNI, Mrs. JULIA M., 848 South Grand Av., Pasadena, Cal.
SEAVEY, Mrs. WALTER H., 1146 Shenandoah Road, Pasadena, Cal.
SEWELL, Mrs. F. W., 1023 Roxbury Drive, Beverly Hills, Cal.
SKINNER, Mrs. J. F., 1365 Oakland Ave., Pasadena, Cal.
SMITH, Mrs. J. HOYT, 5 Westmoreland Place, Pasadena, Cal.
STEVENS, T. C. (Estate of) , Van Nuys Bldg., 210 West 7th St., Los Angeles, Cal.
STURGES, Mrs. LELIA P., 730 La Loma Road, Pasadena, Cal.
TRACY, Mrs. C. W., care of Bankers Trust Co., 14 Wall St., New York, N. Y.
URMSTON, Mrs. J. K., 1415 Wilson St., South Pasadena, Calif.
WARDEN, Mrs. H. PAGE, 779 South Pasadena Av., Pasadena, Cal.
WASHBURN, Mrs. EDGAR B., 65 Oak Grove Avenue, Pasadenda, Cal.

ESTATES MEMBERSHIPS

BAKER, FRED L. (Estate of) Title Ins. & Trust Co., Los Angeles, Cal.
BARNES, E. H. (Estate of) c/o Miss Beatrice Barnes, 31 East 79th St., New York, N. Y.
BUTLER, E. B. (Estate of), Randolph Bridge, Chicago, Illinois
CHAPIN, Mrs. CHAS. A., (Est of), Route 3, Box 86, Pasadena, Cal., c/o J. H. Bishop, Jr.
GRIFFITH, GEORGE P. (Estate of) 502 L. A. Ry. Bldg., Los Angeles, Calif.
HEREFORD, FRANK H. (Estate of) Hereford Bldg., Tucson, Arizona
HUNTER, EDWARD S. (Estate of) 357 Waverly Drive, Pasadena, Cal.
HUNTINGTON, HENRY E. (Estate of) Pac. SW. Tr. & Sav. Bk. 6th & Spring, L. A., Cal.
MASON, DEAN (Estate of) 724 So. Spring St., Los Angeles, Cal.
McELWEE, R. H., (Estate of), Rm. 2001, 208 S. La Salle St., Chicago, Ill.
MITCHELL, JOHN J. (Estate of) 111 Trust & Savings Bank, Chicago, Ill.
SCHIFFMAN, Dr. RUDOLPH (Estate of) care of Mrs. Nettie Eilers, 1734 N. Main, L. A.
SEE, JOHN W. (Estate of) P. O. Box 412, Pasadena, Cal.
SHEDD, JOHN G. (Estate of) 955 So. Orange Grove Av., Pasadena, Cal.
SHERK, Dr. H. H. (Estate of) 268 South Orange Grove Av., Pasadena, Cal.
SMITH, DOUGLAS (Estate of) 521 East Mariposa St., Altadena, Cal.
SMITH, PAUL (Estate of) 5th Av. & 34th St., New York City, N. Y.

MEMBERS RESIDING OUTSIDE OF CALIFORNIA

LOS ANGELES COUNTRY CLUB

Beverly Hills, Los Angeles County, Cal.

BOARD OF DIRECTORS

JOSEPH F. SARTORI, Security Trust & Savings Bank, Los Angeles ..... President
EDWARD B. TUFTS, 609 S. Olive, Los Angeles ..... Vice-President
HARRY V. GIFFORD, 415 S. Serrano Ave., or University Club, L. A. ..... Secretary
FRANK RYAN, Sun Finance Bldg., 510 West 6th, Los Angeles ..... Director
FRANK J. CARLISLE, 848 S. Hill, Los Angeles ..... Treasurer
WALTER R. LEEDS, Van Nuys Bldg., 210 W. 7th, Los Angeles ..... Director
HARRY P. TAYLOR, Los Angeles Country Club, Los Angeles ..... Director
EMIL C. DUCOMMUN, 219 S. Central Ave., Los Angeles ..... Director
PHILIP FORVE, JR., 818 S. Figueroa, Los Angeles ..... Director

MEMBERS

ADAMS, JAMES O., Roosevelt Bldg. or 632 S. Highland Av. L. A.
ADAMS, MORGAN O., 626 S. Spring or 21 Chester Place, L. A.
ADAMSON, MERRITT H., Santa Monica.
AITKEN, ROY E.
ALBERTSON, FRED S., 1540 S. Figueroa or 2140 Canyon Drive, L. A.
ALEXANDER, W. E. Jr. 705 N Las Palmas
ALLEN, HARRY C., Pasadena, Calif.
AMESTOY, JOSEPH P., 1124 Heliotrope dr.
ANDERSON, ARCH W., 704 N. Camden Drive, Beverly Hills, Calif.
ANDERSON, STANLEY S., 907 N. Beverly Dr., Beverly Hills, L. A. Co., Cal.
ANDREWS, CHARLES G., 523 W. 6th. or 406 South June St., L. A.
ANDREWS, LEWIS W., Union Oil Bldg. or 274 S. Lafayettt Park Place, L. A.
APPLEGATE, Dr. CHARLES F., 523 W 6th or 5355 Country Club Drive, L. A.
ARCHER, ALLEN T., 215 West 6th St., or 895 Crenshaw Blvd., L. A.
ARMSTRONG, WM. M., 504 S. Plymouth.
ARNEILL, J. M.
ARNOLD, HAROLD L., 7th & Figueroa. or 542 South Irving Blvd., L. A.
ASHTON, FRED W., 1577 W. 45th St.
AVERY, Dr. MOSES N., 615 S. Alexandria
AYRES, FRANK H., 508 S. Oxford
AYRES, RANSOM M., 218 S. Orange dr.
BABCOCK, DAVID T., 555 S. Spring or 625 South Kingsley Dr., L. A.
BADHAM, BYRON J., 238 S. Lorraine.
BAGG, Dr. CHARLES P., Bradbury Bldg. 304 S. Broadway or 1024 Arapahoe
BAGNALL, ALBERT L., 951 S. Western Av
BAILEY, WILLIAM C., 445 S. Manhattan
BAILIE, NORMAN A., 453 S. Spring or 1649 Buckingham Rd. L. A.
BAIN, FERDINAND R., La Lomita Rancho, Culver City, Los Angeles Co., Cal.
BAKER, DANFORD M. Jr., 523 W. 6th St. or 178 North Mansfield Av., L. A.
BAKER, EUGENE V., 4027 Ingraham.
BAKER, MILO A., 531 Shatto Pl.
BALCH, ALLAN C., Biltmore Hotel.
BALDWIN, JAMES V., 726 Garland Av.
BANKS, THOMAS W., 639 South Spring
BARHAM, Dr. FRANK F., 268 S. Van Ness or 1243 Trenton
BARKER, ERLE P., 912 Roxbury, Beverly Hills, Cal.
BARNESON, HAROLD J., 111 West 7th St.,
BARNESON, LIONEL T., Higgins Bldg.
BARNHART, MAURICE W., 1627 Fuller Av
BARRET, ALEX B., 1735 Orchid.
BARRY, DAVID N., 115 Fremont Pl.
BARWICK, OLIVER J., 124 N. Manhattan
BATEMAN, HENRY M., 233 S. Lucerne
BAUER, HARRY J., 629 S. Spring
BAYLESS, CHARLES E. 532 N Las Palmas av. or 1052 S. Los Angeles St.
BEAMISH, RICHARD R., 217 S. Lorraine
BEASLEY, O. N., 613 Camden Dr., Beverly Hills, Cal.
BEATTY, WILLIAM R., 1551 Cassil Place
BEAUDETTE, ALPHA J., 703 N. Foothill, Beverly Hills, Cal.
BEAUDETTE, M. J., 612 N. Maple Drive, Beverly Hills, Calif.
BEAUDETTE, O. J.,
BECKETT, Dr. WESLEY W., 523 W. 6th or 2218 S. Harvard Blvd. L. A.
BECKETT, Dr. W. W., 2218 S. Harvard Blvd
BECKETT, Dr. WILBUR A., 738 S. Norton.
BEKINS, MILO W., 714 Alpine, Beverly Hills, Cal.
BELL, ALPHONSO E., Bel-Air, West Los Angeles or 510 W. 6th., L. A.
BELL, GEORGE B.
BELL, HERBERT A., Pac. S. W. Bank.
BELL, JAMES E., 519 Foothill, Beverly Hills, Cal.
BELT, Dr. A. ELMER, 523 W. 6th St. or 2018 N. Catalina, L. A.
BENBROOK, Dr. CHARLES M., 427 W. 5th or 2647 Orchard Av., L. A.
BENSON, SAMUEL, 5633 De Longpre Av.
BERGSTROM, G. E., 615 S. Gramercy.
BERKELEY, R. E.,
BERRY, FRANK K.
BIGALOW, W. E., 913 Roxbury, Beverly Hills, Cal.
BISHOP, ROLAND P., Beverly Hills.
BISHOP, W. T., Jr., 1342 W. Adams.
BIXBY, PHILIP L., 453 S. Spring, or California Club, L. A.
BLACK, GEO. F.,
BLACK, JOHN C., Pan-American Oil Co.
BLACKSTONE, HARRY W., 1226 W. 28th
BLISS, JOHN D., Jr.,
BLYTH, CHARLES P., 2057 S. Hobart Blvd.
BOGGS, PAUL N., 1003 Sunset, Beverly Hills, Cal.
BOLDT, CHARLES, Benedict Canyon, Beverly Hills, Cal.
BONYNGE, Dr. CHAS. W., 419 S. Commonwealth Av. or 2007 Wilshire Blvd.

REGULAR MEMBERS (Continued)

BONYNGE, WALTER A. Jr., 901 S. Main L. A., or 250 Santa Rosa, Pasadena
BOOTH, FRANKLIN OTIS, 2439 Inverness
BOOTH, WILLIS H., New York City.
BOSWELL, FRANK M. Jr., 615 S. Van Ness
BOUFFLEUR, Dr. ALBERT I.,
BOWEN, EDWARD J., 336 S. Hudson Av.
BOWERMAN, GUY E., 628 North Maple Beverly Hills, L. A. Co., Cal.
BOYD, B. M.,
BOYD, T. B., 765 Hudson Av
BRADFORD, C. RAYMOND, 2444 Inverness
BRADY, THOMAS C., 749 Longwood Av.
BRALY, ARTHUR H., 609 S. Grand or 223 North Rossmore Av., L. A.
BRALY, HAROLD H., 609 South Grand or 165 South Muirfield Road., L. A.
BRANSFORD, JOHN S., 662 S. Westmoreld.
BRAUN, FREDERICK W., 1240 S. Main or 626 S. Hudson Av. L. A.
BRICE, ORLANDO G.
BRININGER, CHARLES W., 201 S. Serrano
BROCK, GEORGE A., 919 Kensington Rd.
BRENNAN, B. A., 1619 Brighton Way or 215 McCarty, Beverly Hills, Cal.
BREEDEN, H. CLAY, 1734 Buckingham
BROOMFIELD, RAYMOND A., 247 S. Lorraine
BROPHY, FRANK C.
BROWN, ALBERT, 508 S. Gramercy.
BROWN, DE WITT 3355 Wilshire Blvd.
BROWN, EDGAR K., 523 West 6th St.
BROWN, EDWIN B., 323 S. Las Palmas
BROWN, HARRINGTON, 397 S. Vermont.
BROWN, H. BARCLAY, 1818 Cimarron.
BROWN, Dr. J. MACKENZIE, 526 S. St. Andrew Pl. or 1136 W. 6th, L. A.
BROWNE, EDWIN S., 1728 N. Highland.
BROWNING, WILLIAM C., 623 W. 6th St.
BROWNSON, Dr. E. RAY, 727 W. 7th St. or 1330 S. Bonnie Brae, L. A.
BRUNSWIG, WALTER M., 1006 S. Wilton
BRYANT, Dr. ERNEST A., 3210 W. Adams.
BUCKLEY, CHARLES H., 2214 W. 20th St.
BULLA, Hon ROBERT N., 356 S. Spring, L. A., or Alhambra, L. A. Co., Cal.
BULLIS, CHAS. G., 2245 S. Western Av.
BULLOCK, JOHN G.,
BUMILLER, ARTHUR W. 340 S. Normandie
BUNCH, THADDEUS O., 727 N. Rodeo Drive, Beverly Hills, Calif.
BUNNELL, CHAS. E. D., 257 S. Wilton.
BURBAW, JOHN, 257 S. New Hampshire
BURDICK, RALPH M., 7021 Franklin.
BURKHARD, J. F., 2722 San Pasquel, Pasadena, Cal.
BURNETT, COY, Bartlett Bldg., L. A.
BURNHAM, ERLE M., 1919 S. Los Angeles St. or 123 N. Lucerne Blvd. L. A.
BURNHAM, RALPH F., 815 S. Hill
BURNHAM, WILLIAM H., 815 S. Hill or 7300 Hollywood Blvd., L. A.
BURNS, JED W., 672 S. Serrano.
BURNS, ROBERT E., 217 S. McCadden Pl.
BURR, A. E., 1002 Ridgedale, Beverly Hills, Cal.
BUTCHART, ALEX. S., 712 N. Palm Drive Beverly Hills, Calif.
BURTON, GEORGE B.
BURY, GEORGE R., 2300 Holly Ridge Dr.
BUSCH, A. HAYS 524 S. Lorraine Blvd.
CAHILL, DENNIS J., 2925 W. 8th St.
CALL, ASA V., 523 West 6th St. or 500 S. Hudson Av. L. A.
CAMERON, Dr. ANDREW C. 624 S. Norton
CAMPBELL, ROBERT E., 650 S. Spring Beverly Hills, Cal.
CAMPBELL, WINFIELD M, 810 Alpine Beverly Hills, Calif.
CANNELL, S. BARTLEY, 720 W. 7th St.
CAMPBELL, WILLARD V. B., Calif. Bank
CAMPBELL, WILLIAM W., 803 Third Av.
CARLISLE, F. J., Beverly Hills.
CARPENTER, EARL R., 604 S. Spring Bvd
CARTAN, F. NASH, 515 S. Norton Av.
CHAFFEY, ANDREW M., California Bank or Brentwood Park, Los Angles.
CHAMBERLAIN, WM. E., 432 S. St. Andrews.
CHAMBERS, ROBERT L., 815 Third Av.
CHANDLER, JEFFERSON P.,
CHAPMAN, HOMER, 114 S. Plymouth Av. or Hohm Bldg., 3923 West 6th, L. A.
CHAPMAN, R. B. HAY, 6118 Del Valle or Union Oil Bldg., L. A.
CHEEK, JAMES H., 345 S. Las Palas Av.
CHESSMAN, Dr. FRANK N., 450 S. Hobart
CHILBERG, JOSEPH, 715 S. Ardmore.
CHURCHILL, OWEN P. ,108 N. Las Palmas
CLARK, ELI P., 9 St. James Park.
CLARK, GEORGE C.
CLARK, REX B., 528 South Hill St.,
CLARKE, FRANK B., Jr. 4950 Santa Fe Av or 521 South Hobart Blvd., L. A.
CLARKE, ROBERT D.,
CLEAVER, HIRAM T., 645 S. Gramercy Pl.
CLOTFELTER, URIEL T., 3400 San Marino or Kerckhoff Bldg., 560 S. Main, L. A.
CLUM, WOODWORTH, 304 Boyd St., or 700 Rexford Dr., Beverly Hills, Cal.
COCHRAN, GEORGE I., 2249 S. Harvard. or Pacific Mutual Life Ins. Co., L. A.
COCHRAN, Dr. GUY, 234 Loma Drive. or 1136 West Sixth St., L. A.
COCKINS, JAMES McB., 234 W. Adams.
COLLINS, BURTON V., 1431 E. 16th.
COMPARE, W. E., 301 S. Hudson Av.
COMSTOCK, CLAUDE N.
CONGER, ARTHUR H., 2646 Menlo Av.
CONNELL, Dr. E. DEWITT,
CONNELL, MICHAEL J., 2307 S. Figueroa.
CONNOR, T. W., 2353 Heliotrope Drive
CONSIGNY, EUGENE F., 916 S. Roxburyl Beverly Hills, Cal.
COOK, Dr. CLARENCE W., 610 S. Brdwy or 810 Westchester Place, L. A.
COOK, JOSEPH E., 2715 Severance.
COOKE, Dr. A. B., 509 S. Gramercy.
COOKE, EDWARD H., 550 S. Windsor Bl
COONS, BENJ. F,. 210 West 7th St. or 234 South Irving Blvd., L. A.
COOPER, CHARLES E., 626 S. Gramercy
COPLEY, Hon. IRA C.,

LOS ANGELES COUNTRY CLUB (Continued)

REGULAR MEMBERS (Continued)

CORDINGLY, GEO, A., 2720 Westwood, L.A or 1619 Brighton Way, Beverly Hills.
COTTON, CARLES M., 1831 Wellington Rd.
COWAN, EARL, 835 San Rafael, Pasadena
CRAIL, Judge CHAS. S., 4451 Wilshire Blvd
CRAIL, Hon. JOE, Bartlett Bldg. or 634 S. St. Andrews Place, L. A.
CRARY, ALLAN H., 515 W. 6th St., or 310 S. Westmoreland Av., L. A.
CRARY, CHAS. E., 1025 Arapahoe.
CRARY, GORDON B., 515 West 6th St. or 546 North Mariposa Av., L. A.
CRAWFORD, HENRY E., 621 South Hope or 1561 Grandola Av. (Eagle Rock) L.A.
CREBS, STEWART L., 998 S. Western Av. or 439 South Kingsley Dr., L. A.
CRISPIN, Dr. EGERTON, 523 W. 6th SEt. or 2880 West Eighth St., L. A.
CROYSDALE, WILLIAM A., 232 S. Lorraine
CRUTCHER, ALBERT, 1257 W. Adams.
CULVER, ERNEST N.,
CULVER, HARRY H., Culver City, Cal. or 620 W. 6th, L. A.
CUMMER, FRED'K H., 524 Muirfield Rr.
CUTTING, EDWIN J., 2170 West 20th St.
CUTTS, GEO. H., 1317 Alvarado Ter.
CUZNER, GUY L., 2091 S. Harvard.
DABBS, JOSIAH L.,
DABNEY, JOS. B., 420 Lafayette Park Pl.
DAKIN, Dr. WIRT BRADLEY, 4084 W. 7th or 756 S. Broadway, L. A.
DALLAM, DOUGLAS,
DAUM, WILLIAM H., 109 Fremont Place
DAVIDSON, AL. C., 4955 Los Feliz Blvd.
DAVIDSON, ARTHUR N., SEecurity Bldg. 100 North Windsor Blvd., L. A.
DAVIDSON, GEORGE D., 512 W. Adams
DAVIDSON, GEO. F., 963 N. Serrano
DAVIS, JOHN R., 349 S. Canon Drive, Beverly Hills, Cal.
DAVIS, JUDSON M., 1950 S. Vermont.
DAVIS, PIERPONT, 3215 W. 6th St. or 500 S. Rossmore Av. L. A.
DAY, J. DABNEY, 129 Fremont Pl.
DEAN, HENRY C., 605 N. Comden, Beverly Hills, Cal.
DEARDORFF, HARVEY L., Santa Monica, Cal.
DE KRUIF, Dr. R. ROY, 523 W. 6th St.
DEMING, E. B.,
DE MOULIN, EDMOND, 1821 Buckingham
DENISON, L. W., 354 S. Plymouth.
DE VAN, D. S., 2319 W. 24th.
DE WIT, H. ALBERT, 234 S. Normandie.
DICKEY, CHAS. H., L. A. Country Club.
DICKEY, EDWARD W., 2004 La Brea Ter.
DICKINSON, Dr. D. K., 671 S. Coronado
DICKINSON, GEORGE W., 112 West 9th or 423 Lafayette Park Lane, L. A.
DICKSON, EDWARD A., 240 S. Hill or 510 Lucerne Blvd., L. A.
DIETSCHE, ALPHONS
DILFER, RAYMOND G., 654 S. June
DILLON, RICHARD J. 445 S. Commonwealh
DIMM, LUTHER D., 348 S. Western.
DOHENY, E. L., 8 Chester Pl.
DOHENY, E. L. Jr., 10 Chester Pl.
DONAHUE, JAMES J., 683 S. Kingsley.
DONALD, LAWRENCE H., 2253 Cahuenga
DORAN, JOHN J., 453 S. Spring.
DORAN, WILLIAM J., 1194 W. 27th.
DOUGLASS FRANK M., 1401 N. Genesee or 1164 Doheny Dr., L. A.
DUCKETT, ALFRED C., 1614 Fairfax Av.
DUCOMMON, EMIL C., 535 S. Serrano Av.
DUNCAN, Dr. WILL C., Chapman Bld.
DUNLAP, SAMUEL C., 514 .S Ardmore.
DUNLOP, Dr. JOHN, 208 S. Grand, Pasadena, or 65 N. Madison, Pasadena
DUQUE, ERNEST E., 367 S. Rimpau
DUTTENHOFER, G. A., 634 S. St. Andrews
DYE, Dr. WILLOUGHBY B., 500 S. Arden
DYER, E. I,
EARL, HARLEY J.,
ECKHART, FRANK E., 411 S. Main.
ECKHART, MORRIS
ECKMAN, ARTHUR W., Story Bldg.
EDDY, GEORGE D., 1759 N. La Brea
EDWARDS, CLIVE A., 341 McCadden Pl.
EDWARDS, ROBT. H., 456 St. Andrews Pl.
EICHELBERGER, HARRY M., 1461 E. 4th. or 454 Muirfield Rr., L. A.
ELLINGTON, A. W., 426 S. Berendo.
ELLIOTT, LLOYD L., 614 S. Spring or 401 South Harvard Blvd., L. A.
ELY, FRANK,
ENGLISH, PAUL A.,
EWINS, FRANK P., 665 S. Serrano A.
FAHY, J. BENJ., 809 5th Av. or 827 S. Figueroa, L. A.
FARIS, WILLIAM A., 341 Arden Blvd.
FARROW, JACOB S., 548 S. Harvard Blvd.
FARWELL, JOHN A., 808 Rexford.
FAULKNER, DAVID S., 621 S. Mariposa av
FAWCETT, WM. R., 456 S. Oxford Av.
FAY, FRANK P., 743 Garland.
FELLOWS, CHAS. A., 1215 W. Chester Pl.
FERGUSON, W. H., 6001 Sixth Av.
FESLER, DOUGLAS F. 1004 Benedict Cany. Drive, Beverly Hills, Calif.
FINLEY, J. D., 945 Wilshire Blvd.
FINNALL, JOHN E., Chapman Bldg.
FISH, Dr. EZRA S., 523 West 6th or 750 South Ogden Dr., L. A.
FISHBAUGH, Dr. ERNEST C., 523 W. 6th or 324 Rimpau Blvd., L. A.
FISHBURN, JOHN E., 2266 S. Harvard.
FISHER, JOHN H., 342 S. Irving Blvd.
FISHER, WAYNE H., 649 S. Olive or 1155 S. Figueroa, L. A.
FITZGERALD, RICHARD
FLETCHER, PAUL B., 633 S. Kenmore Av.
FLINT, F. W., Jr., 20 Chester Pl.
FONTRON, LOUIS E., 734 South Hill or 722 South Windsor Blvd., L. A.
FORD, JOHN W. Jr., 722 Muirfield Rd.
FOREMAN, LOREN O., 323 West 6th St. or 623 South Mariposa Av., L. A.
FORRESTER, FRANK L., 640 S. Broadway or 2067 S. Harvard Blvd., L. A.
FORVE, CHARLES S., 127 Fremont Place
FORVE, PHILIP Jr., 818 S. Figueroa or 871 Burck Place, L. A.

LOS ANGELES COUNTRY CLUB (Continued)

REGULAR MEMBERS (Continued)

FOSTER, NEWTON H., 610 South Main or 2405 Sixth Av., L. A.
FOWLER, Col. WILLIAM E., 215 W. 7th or 2425 Wilshire Blvd., L. A.
FOY, BYRON C., Ambassador Hotel
FRAZIER, J. MILLER, 534 Muirfield Rd.
FREDERICKS, JOHN D.
FREDERICKSON, Judge WM., 1622 Curson.
FRICK, ROBERT N., 441 S. Lucerne, or 647 S. Spring, L. A.
FROST, Dr. KENDALL P., 2010 7th Av.
FULTON, Dr. DUDLEY, 627 S. Windsor.
GARBUTT, FRANK A., 411 West 7th St. or 321 South Alvarado, L. A.
GARDNER, CECIL J., 514 Irving Blvd.
GARLAND, WM. MAY, 815 W. Adams.
GARNER, JOHN L., 745 W. Adams.
GATES, SAMUEL E., 2060 S. Hobart Blvd.
GAY, NORMAN H., 169 S. Wilton Dr.
GEDDES, WM. F., 1044 S. Arlington Av.
GETTY, GEORGE F., 647 S. Kingsley. or 215 West 7th St., L. A.
GIANNINI, AMADEO P., Bank of Italy, San Francisco, Cal.
GIBBON, WILLIAM R., 1412 Victoria Av.
GIBSON, A. BLAKE, 7248 Hillside Av.
GIFFORD, HARRY V., 415 S. Serrano.
GILBERT, ROBERT K., 101 N. Arden Blvd.
GILLETTE, KING G., 100 Fremont Pl. or Consolidated Bldg., 607 S. Hill
GILLETTE, K. C., 703 S. Catalina.
GILLETTE, WALDO A., 742 S. Hill
GILLIS, ROBT. C., 907 W. 28th St.
GLOVER, WM. H., 327 S. Normandie.
GODSHALL, Dr. LINCOLN D. 722 S. Oxford Av.
GOODRICH, ROY S., 410 S. Ardmore Av.
GORDON, CARL J., 420 S. Catalina Av.
GORDON, Dr. FRANK H., 812 S. Bonnie Brae or 1052 W. 6th, L. A.
GORDON, FRED V., 1230 Arlington.
GRACE, HOWARD L., Van Nuys Bldg. or 330 South Las Palmas Av., L. A.
GRANT, CYRUS W., 103 S. Gramercy Pl.
GRANT, EDWIN J., 450 S. Kingsley Dr. or Fay Bldg., 326 W. 3rd St., L. A.
GRAVES, BYRON L., 209 S. Wilton.
GRAY, LUCIEN, 2515 Fourth Av.
GRAY, WILLIAM,
GRAY, WM. W., 1 Berkeley Square.
GREEN, BURTON E., Bank of Italy Bldg. or 1601 Lexington Road, Beverly Hills
GREEN, Dr. NATHANIEL, care Club.
GREEN, WESLEY C., 624 S. New Hampshire
GREGORY, E. R., 942 Elden Avenue
GRIFFITH, FRANK, 2122 Western Av.
GRIFFITH, STEPHEN M., 968 Westchester
GROSS, ROBERT F., 7 Chester Place
GUDE, ALBERT L., 646 S. Hudson Av.
GUIBERSON, S. A. Jr., 530 W. 6th St. or 918 N. Roxbury, Beverly Hills
GUIBERSON, WM R., 1506 Santa Fe St. and 14 N. Bedford, Beerly Hills.
GURNEY, VICTOR N., 624 S. Orange Dr.
HACKLEY, CHARLES M., 153 S. Van Ness.
HAGGARTY, JAMES C., 3115 W. Adams.
HAHN, FRED'K F., 412 S. Alexandria or Pac.-Mutual Bldg., 523 W. 6th St.
HALDEMAN, H. M., 1732 N. Wilton.
HALE, FRANK H., 145 S. Hampshire
HALL, TRACY Q., 502 S. Spring St. or 2209 Canyon Drive, Beverly Hills
HALLIBURTON, ERLE P., 19 Berkeley Sq.
HALSTEAD, BENJ. P., 2033 N. Hobart Bvd
HAMILL, KENNEDY
HAMILTON, JOHN, 1132 W. 73rd St.
HAMLIN, RALPH, 1040 S. Flower or 656 S. Hudson Av. L. A.
HAMMEL, WILLIAM A., care Club.
HAMMOND, WILMER M., 810 S. Spring or 523 S. Rimpau Blvd. L. A.
HAMPE, WILLIAM W., 7030 Sunset Blvd.
HAMPTON, WILLIAM E., 2515 Wilshire Bl
HARBACH, LEONARD E., 454 S. McCadden
HARBESON, F. O. F., 3917 W. Adams.
HARDIN, Dr. FERGUSON S., 112 W. 9th. or 2219 Crenshay Blvd., L. A.
HARGRAVES, RICHARD L., 724 N. Elm Drive, Beverly Hills, Calif.
HARRELL, HARRELL J., Beverly Hills
HARRISON, CLEVES, Security Bldg.
HARRISON, HARRY S., 630 Hillcrest, Beverly Hills, Cal.
HARRISON, WARREN A., 1152 Poinsttia Pl
HART, DWIGHT H., Rosslyn Hotel. or 736 South Oxford Av., L. A.
HART, GEORGE A., 107 Fremont Pl. or Rosslyn Hotel, 108 W. 5th, L. A.
HARTLEY, Dr. RALPH R., 520 W. 7th St.
HARTMAN, WALTER C., Van Nuys Bldg.
HARTMANN, FRED C., 917 W. 20th St.
HARTWELL, FRANCIS A., 1101 Sunset Blvd. Beverly Hills, or 1645 Cherokee, L.A
HASKELL, EUGENE C.,
HASKINS, S. M., 354 S. Kingsley.
HASTINGS, CHARLES H., 453 S. Hill.
HASTINGS, Dr. HILL, 2090 S. Harvard.
HAUSER, LEWIS A., 634 St. Andrews.
HAVERTY, THOMAS, 316 East 8th St.
HAWKINS, EUGENE A., 601 Kingsley.
HAWPE, MASON H., 817 S. Tremaine
HAY, WILLIAM C., 4808 Bonvue Av., or 1650 S. Almeda, L. A.
HAYNES, Dr. JOHN R., 2324 S. Figueroa.
HAZELTINE, HERBERT S., 519 S. Ardmore
HEALY, ARCHIBALD L., 117 S. Norton
HEATH, JOHN E. S., 356 S. Spring
HELLMAN, MAURICE S., 502 S. Spring or 3278 Wilshire Blvd., L. A.
HELMS, PAUL H.
HENDERSON, CHARLES A. 1819 S. Oxford
HENDERSON, FRED B., 79 New Montgmry. S. F. Cal.
HENRY, ALBERT PRESTON, 101 Gower
HENRY, WILLIAM, 111 S. Norton.
HERVEY, Judge WM. RHODES, 565 S. Spring, or 601 Shatte Pl., L. A.
HESS, ROLLA W.,
HEYLER, CHARLES J., 453 South Spring
HIBBARD, JOHN D., 1805 N. Fuller Av.
HIGGINS, T. BERNARD, 1200 Sunset Blvd. Beverly Hills, Calif.
HILL-SMITH, EUGENE
HIRTZ, Dr. N. F., Union Bank Bldg.

LOS ANGELES COUNTRY CLUB (Continued)

REGULAR MEMBERS (continued)

HITCHCOCK, HARRY S., 912 N. Brdwy or 107 S. Wilton Dr., L. A.
HOAG, CHESTER T., 7225 Hollywood.
HOAG, GEORGE GRANT,
HOBBS, JAMES B.,
HODGINS, RICHARD F., Central Bldg. or 627 S. Mariposa Av., L. A.
HOFFMAN, CHARLES E., 643 Venice Blvd
HOFFMAN, PAUL G., 1256 S. Figueroa
HOLLAND, EARL R., 318 West 9th St. or 450 South Harvard Blvd.
HOLLINGSWORTH, WM. I., 341 Lafayette.
HOLMES, DYER B., 551 Gramercy Pl.
HOLMES, ROBERT L., 7021 Hollywood Bl.
HONEY, ALBERT H., Hollingsworth Bldg.
HONNOLD, WILLIAM L., 523 West 6th St.
HOOD, RICHARD H., 145 N. Rossmore Av. Park Place or 606 S. Hill, L. A.
HOOVER, IRA W., 408 S. Oxford Av.
HOPPER, CHARLES B., 609 S. Grand or Tower Rd., Beverly Hills, Cal.
HORMEL, GEORGE A.,
HORNER, MILTON E., 2604 W. Adams.
HOSTETTER, D. EDWIN, 341 S. Normandie
HOUSEMAN, MARTIN L., 2234 Dayton or 133 Fremont Place, L. A.
HOWARD, FRANK S., 1367 S. Figueroa
HOWARD, OSCAR R., 56 Fremont Place
HOWARD, WILLIAM F., 650 S. Spring, or 249 L. Lafayette Park Pd., L. A.
HOWELLS, DAVID P., 333 S. Kingsley Dr.
HOWLAND, FRED'K. C., 1439 Spaulding.
HUBER, JOHN F., 1633 S. Los Angeles or 230 Carolwood Dr. (Westwood) L. A.
HUDSON, FRANK D., 714 West 10th St.
HUESMAN, RALPH R., 3278 Wilshire Blvd.
HUGHES, FELIX, E., 204 N. Rossmore Bvd
HUGHES, HOWARD R., 1744 West 57th Pl.
HUGHES, Dr. WEST, 500 West 23rd St.
HULL, GEORGE B., 718 N. Beverly Dr., Beverly Hills, Cal.
HUMBERT, WM. S., 311 S. Irving Blvd.
HUNT, Dr. JOHN S., Santa Monica.
HUNT, SUMNER P., 2645 Severance
HUNT, WILLIS G., 3 Berkeley Square
HUTCHINSON, WILLIAM G., 4817 W. 21st
HYLAND, GEO. H., 316 S. Broadway.
INNES, WILLIAM A., 1194 W. 27th St.
JAHN, NICHOLAS F., 724 South Spring
JAMISON CHAS. R., 527 N. June
JANSS, Dr. EDWIN, 315 West 5th St. or 10,060 Beverly Blvd., Beverly Hills
JANSS, HAROLD, 315 West 5th St. or 375 Carolwood Dr (Westwood) L. A.
JANSS, Dr. HERMAN, 417 S. Hill, or 261 S. Lucerne Bld., L. A.
JENKINS, W. O., 641 S. Irving.
JESBERG, PAUL A., 932 4th Av.
JESS, GEORGE B., 2133 S. Harvard Blvd.
JEVNE, JACK A., 1340 East 7th St. or 615 Hillcrest, Beverly Hills.
JOHNS, WILLIAM S., 2002 La Brea.
JOHNSON, ALEX P., 33 Westmoreland.
JOHNSON, FRED'K O., 1005 W. 28th St.
JOHNSON, L. H., 639 S. Serrano.
JOHNSON, O. J.,
JOHNSON, ORSON T. Jr., 2960 W. 7th St.
JOHNSON, PARLEY M., 749 Garland.
JOHNSTON, JAY H., 407 East 3rd St.
JOHNSTONE, HUGO R.,
JONES, Dr. CHARLES J., 141 S. New Hampshire
JONES, Dr. ELLIS W., 3921 W. 7th St.
JONES, GEORGE W., 13 N. Norton Av.
JONES, ROBERT V., 336 S. Rossmore Av.
JORGENSEN, E. B., 717 N. Vista Av.
JOYCE, WILLIAM B., Jr.,
KANE, ARTHUR G., 716 N. Alpine Drive Beverly Hills, Cailf.
KEELER, FRED E., 2000 La Brea Ter.
KEITH, Dr. JACK T., 4032 Wilshire Blvd.
KELLER, HENRY W., 523 West 6th St. or 20 St. James Park, L. A.
KELLER, WILL E., 543 Shatto Pl.
KELLOGG, Dr. EDWARD R., 427 West 5th or 730 South Kingsley Dr., L. A.
KELLS, HERBERT R., 647 S. Western Av.
KELLY, DANIEL, 1503 Orange Grove.
KELLY, FRANCIS O'D., 816 Benedict Canyon, Beverly Hills, Cal.
KELLY, LAURENCE C., 815 S. Hill, L. A., or 802 Benedict Canyon, Beverly Hills
KELLY, MAURICE V., 815 S. Hill
KELSEY, Dr. MARK, Story Bldg., L. A., or 5 Merrywood Trail, Laurel Canyon
KELSO, THOMAS P., 1340 Cresent Hgts.
KENDRICK, HORACE,
KENNEDY, PHILIP D., Security Trust & Savings Bank, or University Club. L.A.
KENNEDY PRESS J.
KENT, JERRY M., Pacific Finance Bldg.
KERCKHOFF, WM. G., 734 W. Adams.
KERR, J. A. H., 426 S. Kingsley.
KIBLER, Dr. EDWIN R., 606 S. Hill, or 3119 Hollyridge Dr., L. A.
KICE, HUGH M., 533 Muirfield Road
KIGER, Dr. WILLIAM H., 523 West 6th St.
KILNER, W. H. B., 2031 N. Oxford.
KINGSTON, FRED C., 1007 N. Main St.
KINSEY, ADAM S. E., 1828 Highland Av.
KIRKLAND, JOHN N., 317 S. Vermont.
KNECHT, HARRY P., 400 S. Berendo.
KNORPP, JOHN L., 516 S. Normandie.
KNORPP, ROGER A., 226 N. Gower
KOEBIG, ADOLPH H., 2225 8th Av.
KOEPFLI, JOSEPH O., 342 S. Mariposa Av.
KRESS, Dr. GEO. H.,
KRUMB, HENRY, 523 West 6th St.
KUHRTS, GEORGE J., 1018 S. Arapahoe.
LAACK, ARTHUR H., 209 Kingsley Dr.
LACY, WILLIAM,
LAMBERTH, ALLAN H., 106 West 3rd St.
LANG, Dr. J. ELTON, 1530 5th Av.
LASLEY, MONT L.
LASWELL, BEECHER, 414 S. Windsor Blv
LATHROP, W. Y., 140 S. June
LATIMER, CHARLES, 1117 Keniston Av.
LATIMER, HOWARD J., 1021 West 7th. LA
LAWTON, RALPH W., 137 N. Van Ness.
LAWYER, JAY, 332 S. Kingsley Dr.
LEAF, ERLE M., 851 5th Av.
LE BEL, LIONEL B., 524 Canon Drive Bevetrly Hills, Cal.

LOS ANGELES COUNTRY CLUB (Continued)

REGULAR MEMBERS (Continued)

LE BLOND, FRED, 1818 Sierra Bonita.
LE BLOND, FRED Jr., 1818 N. Sierra Bonita
LEEDS, WALTER R., 14 Berkeley Sq.
LEMIST, JACK R., Bartlett Bldg. L. A.
LENZ, WALTER M., 1125 S. St. Andrews
LEMIST, JOHN R., 2127 West 6th St.
LETTEAU, GEORGE H., Security Bldg. or 132 Fremont Place, L. A.
LETTS, ARTHUR, Jr., Palace Hotel, S. F.
LEWIS, FRED B., 1754 Camino Palmero
LEWIS, GEO. M., 316 N. Rossmore
LICHTENBERGER, GEO. W.,
LILLY, JOHN B., 2123 W. 20th St. or 2293 West 20th St., L. A.
LINDBERG, CARL O., 523 W. 6th or 630 S. Kingsley Drie
LINDLEY, PHILO L., 608 S. Wilton Pl.
LIVINGSTON, J. K.
LLEWELLYN, DAVID E., 335 Muirfield Rd,
LLOYD, CHARLES, 1843 W. 24th.
LONG, F. EARL,
LONG, JAMES W.,
LONGYEAR, WILLIS D., 721 N. Beerly Drive, Beverly Hills, Calif.
LOUD, H. L., Country Club, L. A.
LOY, MILTON B., 612 S. Harvard.
LUDWIG, CHAS. T., Country Club, L. A.
LUTON, Dr. C. R., 647 S. Manhattan.
LYDAY, CHESTER S., 952 3rd Av.
LYMAN, EDWARD D., 2429 Juliet.
LYNDS, EDWARD S., 314 S. Normandie
LYON, FREDERICK S., 810 S. Spring St. or 25 S. Dossmore Av. L. A.
LYON, LEONARD S., 810 S. Spring St. or 293 West 20th St., L. A.
LYON, PHIL H., 70 Sea Cliff Av., S. F. Cal.
MABURY, PAUL R., 919 W. 28th St.
MACDONALD, A. T.,
MAC DONALD, LLOYD M., 963 S. Wilton
MACFARLAND, A. H., 445 S. Berendo.
MACFARLANE, S. F., Black Bldg.
MAC GILL, EDWARD E., 650 S. Spring, or1626 Virginia Road, L. A.
MACKEY, CHARLES A., 1918 S. Harvard.
MAC KINNON, HECTOR D., 517 Canon Dr., or 1626 Virginia Rd., L. A.
MACKLIN, CHARLES,
MACWATTERS, D. C., 238 S. Norton.
MAGINNIS, FRANK A., 140 N. Berendo or Kerckhoff Bldg., L. A.
MAIER, EDWARD R., 2421 S. St. Andrews.
MALLEN, HARRY J., 307 West 8th St. or 812 Roxbury, Beverly Hills, Cal.
MARSH, ROBERT, Biltmore Hotel.
MARSHALL, IRA C., Higgins Bldg., or 712 S. Catalina Av., L. A.
MARSHALL, WALLACE A., 2309 Ocean View.
MARSTON, EDGAR L., 454 S. Windsor
MARTIN, ALBERT C., 108 West 2nd St.
MARTIN, EDGAR N., 810 West 6th St. or 2534 11th Av., L. A.
MARTIN, J. P.,
MARTIN, JAMES R., 456 Arden Blvd.
MARTINEAU, L. R. Jr., 727 W. 7th St. or 410 S. Van Ness Av. L. A.
MATTHEWS, C. A.
MATTHIESSEN, F. W., 532 S. Lorraine.
McADOO, Hon. WILLIAM G., 649 S. Olive or 5 Berkeley Square, L. A.
McALISTER, HAROLD, 1824 W. 6th St.
McATEE, LLOYD W., Garland Bldg., or 531 South Alexandria Av., L. A.
McCAFFERTY, WILLIAM M., Fay Bldg., or 224 South Lorraine Blvd., L. A.
McCARTHY, E. AVERY, 215 West 7th St. or 457 South Norton Av., L. A.
McCARTNEY, DAVID H., Story Bldg., or 802 Beacon Av., L. A.
McCLAIN, EDWARD L., Jr., 548 S. Ardmore Av.
McCUNE, RAYMOND
McFARLAND, CHARLES P., 704 Beverly Dr Beverly Hills or 915 Mateo St., L. A.
McFARLAND, DAN L., 1676 Adlington Av.
McGAFFEY, AMASA B., 226 S. Wilton Pl.
McGEE, WILLIAM M., 424 S. Windsor Blvd
McGILVRAY, WALTER S., 819 S. Westlake or 678 South Utah St., L. A.
McHUGH, RODERICK J., 124 West 4th St.
McKINNIE, JAMES R. Jr., 74 Fremont Pl Av, or 5860 Avalon. L. A.
McLAINE, WILLIAM L., 234 W. Adams Higgins Bldg., L. A.
McLAUGHLIN, EUGENE O., 411 East 1st or 2400 South Figueroa St., L. A.
McMANUS, THOMAS H., 2207 Willetta Av. or 2030 Wilshire Blvd., L. A.
McMILLAN, MAURICE B.,
McNAB, JOHN B.,
McNAGHTEN, MALCOLM, 401 S. Broadway, L. A., or 2 Oak Knoll Ter., Pasadena
McNEIL, LAWRENCE G., 5138 Maplewood
McNULTY, J. A.
MEEKER, LEO. M. 129 N. Rockingham Rd or 1st Nat Bank, Beverly Hills, Cal.
MELLUS, FRANK H., 811 S. Rimpau Blvd. or 305 East 4th St., L. A.
MELLUS, LOU R., 216 Orange Drive
MEYERING, JOHN H., 633 S. Kenmore.
MIDGLEY, GEORGE M., 312 S. Wilton.
MILBANK, NICHOLS Jr., 727 W. 7th St. or 671 Wilshire Blvd. L. A.
MILES, JOSEPH H., 43 Westmoreland.
MILEY, E. J., 621 South Hope St. or Santa Barbara, Cal.
MILLAR, WM. R., 610 S. Main.
MILLHOLLAND, ROBT D., 736 S. Brdwy or 355 South Kinsgley Dr., L. A.
MILLIKIN, E. E., Tit. Ins. Bldg.
MILLS, Dr. LLOYD, 720 Burck Pl.
MINES, WM. W., 639 S. Spring, L. A., or 3025 N. Fair Oaks Av., Altadena, Cal.
MINOR, Dr. WM. E., Country Club, L. A.
MITCHELL, J. SHEPARD, 1933 Orchid.
MODINE, EDWARD E., 7021 Hollywood
MONNETTE, ORRA E., 752 S. Broadway or 350 South Oxford Av., L. A.

LOS ANGELES COUNTRY CLUB (Continued)

REGULAR MEMBERS

MONTGOMERY, CHARLES S., 219 W. 7th. or 432 South Van Ness Av., L. A.
MOORE, CHAS. K., 1643 Buckingham Rd.
MOORE. Dr. EDWARD C., 554 S. Serrano.
MOORE, HARLEY A., 918 Beverly Dr.
MOORE, JAMES O., 650 S. Spring or 232 South Windsor Blvd., L. A.
MOORE, JOSEPH H., 669 S. New Hamp.
MOORE, LOUIS H. 915 Cloverdale Av.
MORGAN, OCTAVIUS, 824 S. Westlake.
MORLAN, ARTHUR F., 227 S. Windsor.
MORSE, HARRY B., Country Club, L. A.
MORRISON, Dr. WAYLAND A., 523 W. 6th or 434 South Plymouth Blvd., L. A.
MORTIMER, CHARLES J., 801 Beverly Dr.
MOSES, NORMAN E., 609 S. Milton Av.
MOSIER, MARTIN H., Sun Bldg. 706 S. Hill or 55 Fremont Place, L. A.
MOULTON, JOHN H., 7905 Selma Av.
MOULTON, ROBT. H., 543 S. Wilton.
MOULTRIE, LLOYD W., 3012 W. 7th St.
MUDD, Dr. SEELEY G., 2232 S. Harard Bv
MULLEN, ARTHUR J., Story Bldg. or 2106 East Live Oak Dr., L. A.
MURPHY, DAN, 2076 W. Adams.
MURPHY, THOMAS D., 356 S. Lorraine
MURPHY, W. P., 4424 S. Gramercy Place
MYERS, Judge LOUIS W., 5328 Lemon Grove Av.
NAFTZGER, ROY E., 624 W. 28th St.
NAYLON, GEORGE E.
NEUHOFF, FRED B., 124 West 4th St. or 634 South St., Andrew Place, L. A.
NEWLIN, GURNEY E., 737 W. 28th St.
NICHOLS, CHARLES L., 458 S. Spring. or 359 S. Highland Av. L. A.
NICKELL, JAMES A., Jonathan Club.
NOBLE, GEORGE O., Country Club, L. A.
NORDENHOLT, GEO. D., 887 S. Bronson.
NOYES, C. F.,
OAKLEY, RICHARD H., 421 S. Wilton Pl.
O'BRIEN, JAMES M., 1820 Canyon Dr.

OFF, JOHN W. A., 351 N. Western Av.
OLMSTEAD, CLARENCE E., 5040 Ambrose
OLSON, CULBERT L., 506 S. Mariposa.
O'MELVENY, HENRY W., 3250 Wilshire.
O'NEIL, PATRICK H., 1257 S. Manhattan
ORTON, JOHN R., 1710 Wellington Road
OSTERLOH, ALBERT F., 333 Windsor Blvd.
OTIS, A. E.,
PABST, NORMAN A., 802 Rexford.
PAGE, JAMES R., 354 S. Windsor.
PALMER, C. H., Jr., 549 S. St. Andrews.
PARK, ROBERT N., 501 S. Mariposa.
PARKER, CLAUDE I., 116 Temple or Venice
PARKER, CURTIS M., 524 S. Spring
PARKER, FORCE, 209 Canyon Dr.
PARKER, HARRY E., 1759 La Brea.
PARKINSON, DONALD B., Title Ins. Bldg. or Santa Monica, Calif.
PARKINSON, JOHN, Santa Monica, Cal.
PARSONS, JOHN T., 535 S. Plymouth Blvd.
PARSONS, SAM S., 921 W. 30th.
PATTISON, BYRON M., 202 S. Kingsley.
PAULY, EDWARD S., 114 Rossmore.
PEABODY, JAMES B., 2701 Wilshire.
PEARSALL, GILBERT H.
PEAT, ARTHUR E., 337 S. Serrano.
PECK, ALDRICH R., 455 S. Irving Blvd.
PENDLETON, C. W., 1310 S. St. Andrews.
PERKINS, ALMOND A., 427 S. Alexandria or Petroleum Securities Bldg., 714 W. 10th
PERKINS, GREGORY, Jr., 234 W. Adams.
PETTIGREW, E. T., Citizens Nat. Bank.
PEYTON, ROBERT C., 857 S. Westlake Av.
PHELPS, JOHN W., Flintridge, Cal.
PHILLIPS, LEE A., 4 Berkeley Sq.
PHILLIPS, THOMAS W., 681 S. Norton.
PIDGEON, CHAS. H., Country Club L. A.
PIERCE, DARWIN W., Van Nuys Bldg., or 1022 South Gramercy Place, L. A.
PIKE. PERCY M., 714 West 10th St. or 600 Muirfield Road, L. A.
POLLOCK, ROBERT R., 628 Alpine Dr. Beverly Hills, Cal. or 2121 Sacramento, LA
PORTER, FRANK M., 2663 Orchard Av.
PORTER, GEORGE W., 229 East 4th St.
POST, ABRAM A.
POWELL, FRANK H., 687 S. Oxford.
PRENTISS, FRANCIS F.
PREUSS, KENNETH E., 7 Laughlin Pk.
PULLIAM, KEELING G., 2444 Hunter.
PULLIAM, K. G., Jr., 411 S. Norton.
PULLIAM, LEONARD W., 226 Cheswick or 210 West 7th St., L. A.
QUINN, CHARLES H., 2006 Washington, SanFrancisco, Calif.
QUINN, JOHN J., 1908 Taft Av.
QUIRK, ARTHUR G., 810 N. Bedford Dr. Beverly Hills, Cal. or 408 S. Spring, L. A.
RAMBOZ, JOHN H., 2906 La Salle.
RANKIN, MATTHEW J., 810 Rexford Dr.
RATH, HOWARD G., 2966 Wilshire Blvd.
RAULSTON Dr BURRELL O 2007 Wilshire Bld. or 200 S. Hudson A. L. A.
READ, JAMES C., 1237 S. Van Ness A.,
REES, Dr. HARRY C., 2214 S. Western.
REID, WILLIAM P., 454 S. Berendo.
PEILLEY, FRANK H., 10 Berkeley Sq.
RESTREPO, LOUIS, 246 S. Lorraine Blvd. or 1059 S. Alvarado, L. A.
RICHARDS, JOHN R., 2450 Glendower Av.
RICHARDSON, B. G., 746 S. Central or 1157 S. Bronson Av. L. A.
RICHTER, FRED A., 5725 Avalon, St. or 1192 S. Windsor Blvd. L. A.
RICHMOND, CHARLES T., 4056 W. 3rd St.
RICHTER, FRED A., 359 South Milton Av. 5725 South Park, Los Angeles
RIDDELL, JEFFERSON D., 704 S. Spring,
RIDGWAY, THOMAS C., Bartlett Bldg. or 2621 Menlo Av., L. A.
RIGBY, JOHN, 765 S. Windsor Blvd.
RINDGE, SAM'L K., 832 Lorraine.
RIPLEY, FREDERIC C., 3315 West Adams or Kerckhoff Bldg., 560 S. Main, L. A.
RITTER, ALLAN G., Santa Monica, Cal.

LOS ANGELES COUNTRY CLUB (Continued)

REGULAR MEMBERS (Continued)

RIVERS, ERNEST B., 2701 Wilshire.
ROBBINS, ALBERT C., 702 S. St. Andrews.
ROBERTS, C. WESLEY, 2151 W. 21st St.
ROBINSON, HENRY M., 1st Nat. Bank or Pasadena, Cal.
ROBINSON, HARRY W., Elden Way, Beverly Hills or 600 W. 7th St.
ROBINSON, LESTER L., Bartlett Bldg. or 1825 N Curzon Av. L. A.
ROGERS, GEORGE A., 2180 W. 21st St.
ROGERS, ROBERT I., 26 St. James Park.
ROGERSON, WALLACE M.
ROOT, ALANSON I., 2424 Nottingham Road
ROSE, LOU H., 470 Beverly Drive. or 614 N. Crescent Av., Beverly Hills, Cal.
ROSS, A. W., 1643 4th Av.
ROSS, CHARLES R., 3105 Hyde Park Blvd.
ROSS, WILLIAM G., 957 S. Magnolia.
ROWAN, PHILIP D., Title Ins. Bldg.
ROWLEY, EDWIN S., 2621 Menlo Av.
RUDE, ARTHUR H., 852 S. Tremaine.
RUMLEY, FRED N., 108 West 2nd St. or 880 South Bronson Av., L. A.
RUNIONS, GEORGE E., El Cerrito Apts. 1800 El Cerrito Place, L. A.
RUSH, JOHN A., 621 South Hope St. or 675 South Harvard Blvd., L. A.
RUSSELL, JOHN N. Jr., 2263 S. Hobart.
RUSSELL, WILLIAM H., 455 S. Lorraine.
RUTHERFORD, EVEN G., 1875 Angelo, Beverly Hills, Los Angeels Co., Cal.
RYALL, GEORGE M., Pac.-Elec. Bldg.
RYAN, FRANK, 555 S. Muirfield Road. or Sun Finance Bldg., 510 W. 6th, L. A.
SALE, LOREN D., 331 S. Ardmore.
SARTORI, JOSEPH F., 725 W. 28th.
SAWYER, Dr. FRANK W., 636 S. Serrano or 523 W. 6th St.
SCARBOROUGH, JAMES G., 734 S. Hobart.
SCHLOEN, WILLIAM J., 1061 Mansfield Rd or 1367 S. Figueroa, L. A.
SCHMIDT, OSCAR E., Lincoln Bldg. or 401 S. Westmoreland Av., L. A.
SCHODER, HOWARD J., 400 S. Plymouth.
SCHOLL, Dr. ALBERT J., Pac. Mut. Bldg.
SCHUMACHER, JOHN, 530 West 6th St. or 1685 Victoria Av. L. A.
SCHUYLER, WALTER F.,
SCHWEPPE, RICHARD J., 610 S. Gramercy.
SCOTT, DONALD C., 610 S. Wilton Pl.
SCOTT, E. BEVERLY, 7027 Lanewood.
SCOTT, G. A.
SCOTT, RALPH C., 2146 W. Adams or 2869 West 7th St. L. A.
SEAMAN, CHARLES E., 2151 S. Harvard.
SEAVER, EVERETT H., 313 Wilshire.
SEELEY, CALVIN M., 630 S. Kingsley.
SEELEY, ROY C., 2642 Kenwood.
SEVIER, Dr. LAWRENCE R., 424 Muirfield
SEWALL, FRANK L., 452 S. Ardmore.
SEWARD, GEORGE S., 438 S. Serrano.
SEYLER, CHARLES, Jr., 2666 N. Aberdeen.
SEYMOUR, CHARLES K., 457 Ardmore.
SHAFER, ARTHUR J., 316 S. Van Ness.
SHEPLER, HARRY L., Country Club, L. A.
SHERER, EDWARD T., 1162 4th Av.
SHERMAN, Gen. M. H., Westminister Hotel
SHERRARD, Dr. E. E., 315 S. Rossmore.
SHONNARD, LUDLOW, 439 S. Manhattan or 300 East Eighth St., L. A.
SHULTZ, JAMES, 53 Fremont Pl.
SIMPSON, COLIN C., 671 S. Berendo.
SIMPSON, FRANK, Jr., 670 Wilshire Pl.
SIMPSON, THEO. A., 442 S. Gramercy.
SKINNER, STEPHEN G., 721 S. Kingsley or 3030 San Marino Blvd., L. A.
SLOSSON, LEONARD B., 426 Arden Blvd.
SMITH, CHARLES F., 1318 Longwood Av.
SMITH, COLIN H.
SMITH, DAVE F., Cit. Nat. Bk. Bldg. or 3244 Royal St., L. A.
SMITH, H. PRESTON, 387 S. Columbia Av.
SMITH, MARCIUS C., 525 S. Ardmore.
SMITH, STANLEY WOODRUFF, 1625 Van Ness Av.,
SNYDER, GEO. H., 239 S. Kingsley Dr.
SNYDER, HARRY M., 624 S. Normandie.
SMITH, Dr. REA, 22 Chester Pl.
SNYDER, MEREDITH P., 453 S. Spring
SOMERS, M. CLARK, Bank of Italy Bldg., 649 S. Olive or 337 S. Las Palmas, L. A.
SOUDEN, OSCAR M., 2190 Ponet Drive
SPIELMAN, HAROLD G., 2511 Wilshire Bvd or 7906 Hillside A. L. A.
SPALDING, SILSBY M., Beverly Hills.
SPEAR, LEWIS E., 1840 East 15th St. or 3406 West Adams, L. A.
SPEIDEL, JESS W.,
SPICER, CHARLES C., 621 S. Hope St. or 438 South Manhattan Place, L. A.
SPINKS, Dr. W. H., Security Bldg.
STACK, J. LANGFORD, 411 S. Ardmore.
STANLEY, FRED B., 307 West 8th St.
STAPLES, HARRY R.,
STEIGMEYER, FREDERICK, Chapman Bg, or 624 N. Crescet Av., Beverly Hills, Cal.
STERRY, NORMAN S., 134 S. Rossmore.
STETSON, ALBERT L., 125 Santa Fe St.
STEVENS, OTHEMAN, 936 W. 20th.
STODDARD, JAMES B., Pac. Finance Bldg. or 200 South Windsor Av., L. A.
STODDARD, JOHN W., 136 N. Arden Blvd.
STONE, Dr. H. H., 2706 S. Harvard.
STORY, JAMES E., 1124 S. Manhattan.
SULLIVAN, J. EDWARD, 1769 El Centro.
SUTTON, CHARLES T., 1408 S. Wilton.
SWORD, JAMES O., 812 N. Cresent Drive, Beverly Hills.
SYMINTON, GILBERT J., 2150 S. Hobart. or 800 San Rafael, Av, Pasadena, Cal.
TALBOT, JAMES A., 651 S. Hobart.
TALLY, SEYMOUR, 620 Canon Drive Beverly Hills, Los Angeles Co., Cal.
TANQUARY, NEAL, 351 S. Norton Av.
TATUM, FRANK D., 929 S. St. Andrews.
TAYLOR, H. P., 439 S. St. Andrews.
THAYER, Dr. LYMAN E., 991 Arapahoe.
THEBERGE, A. S., 715 Camden Drive, Beverly Hills, Cal.

LOS ANGELES COUNTRY CLUB (Continued)

REGULAR MEMBERS (Continued

THOMAS, ARTHUR B., 535 S. Gramercy
THOMAS, CHAS. S., 2420 S. Western Av.
THOMAS, E. B., 148 S. Wilton Place.
THOMAS, GEO. C., Jr., 1014 Crescent Dr.
THOMAS, GOMER M., 1047 S. Wilton Pl. or 810 South Spring St., L. A.
THOMPSON, Dr. HENRY M., 649 S. Olive or 1250 La Brea Terrace, L. A.
THOMPSON, OSCAR, University Club.
THOMPSON, T. CARL, 2041 Ivar Av.
THORPE, Dr. A. C., 920 W. 20th St.
TIBBENS, CHAS. G., 553 S. Windsor.
TISDALE, Maj. R. P., 4215 Hooper Av.
TITUS, JAMES C., 427 S. Hobart.
TOLAND, Dr. CLARENCE G., 523 W. 6th or 805 South Bonnie Brae, L. A.
TRAYLOR, S. W.
TRIBBLE, ANDREW F.
TROESCHER, ROBERT,
TUNGATE, MARK, Sun Finance Bldg. or 245 South Larchmont Av., L. A.
TUPMAN, THOMAS P., 5138 Hermosa Av. Eagle Rock, Los Angeles, Cal.
TWIDALE, A. L.
TYLER, ARTHUR W., 710 N Walden Drive Beverly Hills, Calif.
UPDIKE, PETER H., 900 S. Arapahoe.
UTLEY, JAMES S., 2215 S. Harvard Blvd.
VAIL, JOHN H., 1861 Wellington Rd.
VAN NUYS, J. BENTON, 357 S. Lorraine.
VAN PELT, W. G., California Club.
VERHEYEN, A. J., 7945 Selma.
VICKREY, O. A., 234 W. Adams.
VITTUCHI, JOHN, 401 N. McCadden Pl.
VOGEL, R. FRED, 104 S. Vermont.
VON BRECHT, G. A., 7425 Franklin Av.
WADDELL, Dr. WM. E., 666 S. New Hampshire.
WAITE, CHARLES L., 1244 Westchester Pl
WALKER, GEORGE W., 112 S. Lake.
WALKER, WILLIAM, 2103 S. Harvard Bvd or Kerchhoff Bldg., 560 S. Main, L. A.
WALLACE, ALBERT H., 651 S. Gramercy
WALLACE, BRUCE R., 409 S. Serrano Av. or 108 West Sixth St., L. A.
WALLACE, WALTER J., Alhambra, Cal.
WALLIS, J. E., 602 S. Harvard.
WALSH, FRANK E., 635 S. Harvard.
WARD, SHIRLEY C., 2130 W. 21st St.
WARREN, JAMES G., 323 Lafayette Park.
WASHBURN, WM. J., 2200 Harvard Blvd.
WASMER, OSCAR W., 254 S. McCadden Pl.
WATTLES, GURDON W., 1824 Curzon.
WAYMAN, JOHN S.
WEBER, GEORGE W., 681 Crenshaw.
WELCH, ROSS, 232 S. Berendo Av. or 600 West 7th St., L. A.
WESTON, BENJAMIN P., 523 West 6th St. or 545 South Rimpau Blvd., L. A.
WHEAT, WM. R., 232 S. Windsor.
WHEELER, HARRY S.
WHITAKER, FRANCIS, 119 N. Wilton.
WHITELEY, FRANK E., 419 S. Wilton Pl.
WHITING, DWIGHT, 421 S. Harvard.
WHITING, GEORGE N., 770 S. Windsor
WHITING, SANFORD R., 3963 Ingraham.
WHITTIER, COLON F., Pac. Finance Bldg. or 324 South St. Andrews Place, L. A.
WHITTIER, LELAND K., 518 N. Maple Dr Beverly Hills. Calif.
WIER, CHARLES, 3049 W. 6th St.
WILCOX, ALFRED H., 1100 W. Adams.
WILKINS, VANCE A., 724 N. Roxbury Dr. Beverly Hills. Calif.
WILLARD, THEO. A., 617 N. Linden Dr. Beverly Hills, Calif.
WILLIAMS. CURTIS, 2237 Hobart Blvd.
WILLIAMS, JESSE M., 861 Harcourt Av. or 1864 W. Washington, L. A.
WILLIAMS, ROBT. H., 152 S. Van Nes Av.
WILSON, ELIHU C., 108 W. Fremont.
WILSON, JACK.
WILLIAMS, G. BENTON, 2123 West 21st St
WILSON, Dr. JOHN C., 414 S. Virgil Av. or Medical Office Bldg., 1136 W. 6th, LA
WILSON, JOHN W., 666 S. Carondelet.
WILSON, SIMPSON G., 4220 W. 5th St.
WILSON, WILLIAM W., 739 S. Oxford Av. or Wholesale Terminal Bldg., L. A.
WILTON, GEORGE R., 630 Shatto Pl.
WINNETT, PERCY G., Santa Monica, Cal.
WISEMAN, PHILIP, 504 Lafayette Park.
WITHERBEE, Dr. ORVILLE O., 2701 Wilshire.
WOERNER, CHARLES J., 1834 N. Harvard
WOODBURY, FRANK R., 4072 West 7th St. or Pacific Mutual Bldg., 523 W. 6th, L.A.
WOODMAN, FREDERIC T., 514 Shatto Pl or 1901 West Pico, L. A.
WOODS, JAMES, Bitlmore Hotel, L. A. or New York City, New York
WOODS, WM. W.,
WOOLWINE, WOODS R., 4518 E. 52ud St. or 4040 Wilshire Blvdd. L. A.
WOTKYNS, B. MARSHALL, 724 S. Spring or California Club, 453 S. Hill, L. A.
WOUTERS, PRESTON S., 3981 W. 6th St. or 955 Kings Road, Los Angeles
WRIGHT, GILBERT S., 237 N. Van Ness.
WRIGHT, PRESTON S., 3981 W. 6th St. or 955 Kings Rd., L. A.
YOUNG, EDWARD R., 527 S. Kingsley.
YOUNG, LEWIS B., 1730 Camino Palmero.
YOUNG, LYNDOL L., 611 S. Kenmore.
YOUNG, WALTER G., 62 Fremont Place
YOUNG, WM. H., 2601 Dalton Av.
YOUNGSWORTH, LEO V., Merc. Nat. Bk. Bldg.
ZOLLER, KNIGHT G., 1011 N. Roxbury Beverly Hills, Los Angeles Co., Cal.

LOS ANGELES COUNTRY CLUB (Continued)

SPECIAL MEMBERS

ALDERMAN, R. L., Santa Monica.
ALLEN, FRANKLIN S.
ANDERSON, Dr. C. W., 421 W. Adams.
ARDREY, ALEX. H., 1052 Victoria A.
ARMSTRONG, ERVIN S., 626 S. Spring
ARMSTRONG, H. W., 731 S. Serrano.
ARNOTT, WILLARD, 640 S. New Hampshire
BAILEY, RICHARD F., Bartlett Bldg. or 257 South Lucerne Blvd., L. A.
BAKER, DANFORD M., 400 Rossmore.
BAKER, LAWRENCE T., 912 N. Broadway or 527 South Wilton Place, L. A.
BALDWIN, ANDREW E., 1282 5th Av.
BARBER, CHARLES H., 6206 S. Rimpau
BARKER, C. L.
BARMORE, GEORGE H., 1220 S. Grand St. or 860 South Lucerne Blvd. L. A.
BARNARD, Dr. FRANK S., 837 S. Union.
BARRY, DAVID N. Jr., 929 S. Detroit
BARRY, SAMUEL R., 2271 West 23rd St.
BARTON, LOREN C., 999 S. Wilton.
BATTSON, LEIGH M., 3035 Pac. Av., S.F.
BAYER, ALFRED J., Santa Fe Av. & E. Slausson or 1223 South Alvarado, L. A.
BEAMISH, WILLIAM M., 301 S. Arden.
BECKER, ERNEST A., Jr., 607 S. Western or 611 South Van Ness Av., L. A.
BELDEN, LOUIS C., 269 S Larchmont Blvd or 305 S. June, L. A.
BENNETT, H. C., 402 S. Harvard.
BERGIN, CHARLES B., 347 Arden Blvd.
BICKSLER, W. S., 1269 5th Av.
BIGGS, Dr. ELMER L., 663 S. Westmoreland
BILLSON, HARFORD L., 101 N. Plymouth.
BISHOP, GEO. H., 332 S. Lorraine Blvd.
BOHN, WILLIAM B., 354 S. Arden Blvd.
BOND, HAROLD S., 553 S. St. Andrews.
BONNER, CLARK J., 453 S. Spring St. or 510 South Arden Blvd., L. A.
BONSALL, HOWARD C., 506 S. Harvard.
BOOTH, PERCY H., 960 Elden Av.
BOSBYSHELL, E. C., 1901 4th Av.
BOYNTON, GUY C., 517 S. Wilton Place or 912 South Broadway, L. A.
BRADY, CHAS. QUINN, Van Nuys Bldg.
BRALY, JOHN H., 609 S. Grand St. or 941 N. Ordando Av. L. A.
BREM, Dr. WALTER V., 932 Maltman.
BRENNAN, JOSEPH T., 2106 Robbins, or 1619 Brighton Way, Beverly Hills
BRINTNALL, HENRY S., 623 W. 10th St.
BROCK, GEO. C., 919 W. Kensington Road
BROOKS, HARRY B., 601 Rampart Blvd.
BROWN, ARVIN H., 650 W. 23rd St.
BRUSH, HARLAN W., 1748 N. Kenmore.
BUCKLEY, Dr. JOHN P., 1550 Hayworth.
BURGESS, Dr. ARTHUR S., 630 S. Lucerne
BURKE, CARLETON F., 6 Berkeley Sq.
BURKE, WALTER E., 606 S. Hill St.
BURKHARD, HERMAN J., 2005 La Brea.
BURNELL, GEORGE E., 1436 S. Flower.
BURNS, J. WALTER, 2701 Wilshire.
BUTLER, CHARLES T., Fit. Ins. Bldg.
BUTLER, WALTER H., Metropolitan Bldg. or Hermosa Beach, Los Angeles Co., Cal.
CADWALADER, THEODORE R., 215 W 6th or 808 N. Alpine, Beverly Hills, Cal.
CAMPBELL, ISAAC A., 2424 Sixth Av or 465 East 31st St., Los Angeles
CAMPBELL, W. ROSS, 60 Westmoreland.
CARPENTER, A. B., 6735 Yucca.
CARR, BRENTON S., 103 S. Hobart.
CASS, Dr. DONALD, 521 N. Wilton.
CASS, LOUIS, Flintridge, Cal.
CASS, QUINCY, 530 West 6th St. or 1013 Victoria Av. L. A.
CASSOU, FRANK, Black Bldg., 357 S. Hill
CASTELLO, FRANK F., Cal., Bank Bldg. or University Club, 614 South Hope, L. A.
CECIL, Dr. ARTHUR B., 523 W. 6th.
CHANDLER, LEO S., 637 W. 23rd St.
CHASE, CHAS. W., 210 S. Lorraine.
CHASE, LUCIUS K., 458 S. Spring.
CHILDS, ALBERT W., 2209 West Blvd.
CHURCHILL, HOOPER D., 2661 West Adams Gardens, L. A.
CLARK, ELMER W., 455 Windsor Blvd.
CLARK, FRANK W., 1932 West 49th St.
COLE, Dr. GEO. L., Auditorium Bldg. or Baltimore Hotel L. A.
COOK, Dr. EDWARD J., 1155 Elden Av.
COOKINGHAM, THEODORE W., 108 W 6th or 1214 Fifth Av. Los Angeles
COOPER, JOHN T., 500 N. Rossmore.
COOPER, MILTON G., 422 S. Mariposa.
CORNISH, HERBERT L., 550 S. Occidental
COTTON, H. H., 2201 S. Harvard.
CRANE, T. BURTON, 405 W. Adams.
CRAWFORD, FRANK H., 509 S. Oxford.
CULVER, RICHARD J. O., 1201 S. Alvarado
CUMMINGS, Dr. ROLAND, 728 S. Catalina.
DALE, CLARENCE H., 609 S. Grand, L. A. or 521 Hillcrest Dr., Beverly Hills
DAVIS, EDWIN R., 927 S. Fedora.
DAVIS, JOHN W., 5800 S. Hoover.
DAY, ARDEN L., 724 South Spring or 300 South Lucerne Blvd., L. A.
DAY, HERBERT G., 118 N. June.
DENMAN, A. C., Jr., 3025 W. 5th St.
DICKINSON, WM. R., 300 S. Main St. or 1711 Ensley Av., L. A.
DINKINS, JOHN H., Cit. Nat. Bank Bldg. or 853 Westchester Place, L. A.
DOCKWEILER, I. B., 957 W. Adams.
DORR, DONALD G., 310 S. New Hampshire.
DOUGLASS, NELSON Jr., 215 West 6th St. or 1299 Cloverdale Av (Palms), L. A.
DRYER, GEORGE W., 210 W. 7th St. or 734 South New Hampshire, L. A.
DUNHAM, JAMES W., 975 Westchester Pl.
DUQUE, LORENZO L., 769 S. Berendo
DYAS, BERNAL H., 1 Chester Place.
EATON, HUBERT L., 1456 Genessee.
EDWARDS, LeROY M., 444 S. Kingsley.
EICHLER, RUDOLPH J., National City Co.
ELLIOTT, EDWARD, Sec. Trust & Sav. Bk
ELLIOTT, RAYMOND S., 6154 Hollywood or 630 Crescent Drive, Beverly Hills, Cal.
ELY, TAYLOR, 615 S. St. Andrews Pl.
ENGSTRUM, EDGAR F., 628 S. Ardmore
FARQUHAR, ROBERT D., Security Bldg.
FINLEY, MARK H., 6317 Maryland Drive
FITGER, ARNOLD K., 1320 S. Hope St.
FLORA, JOHN D., 4533 Lomita.
FORD, FRED, 247 S. Mansfield Av.

LOS ANGELES COUNTRY CLUB (Continued)

REGULAR MEMBERS (Continued

THOMAS, ARTHUR B., 535 S. Gramercy
THOMAS, CHAS. S., 2420 S. Western Av.
THOMAS, E. B., 148 S. Wilton Place.
THOMAS, GEO. C., Jr., 1014 Crescent Dr.
THOMAS, GOMER M., 1047 S. Wilton Pl. or 810 South Spring St., L. A.
THOMPSON, Dr. HENRY M., 649 S. Olive or 1250 La Brea Terrace, L. A.
THOMPSON, OSCAR, University Club.
THOMPSON, T. CARL, 2041 Ivar Av.
THORPE, Dr. A. C., 920 W. 20th St.
TIBBENS, CHAS. G., 553 S. Windsor.
TISDALE, Maj. R. P., 4215 Hooper Av.
TITUS, JAMES C., 427 S. Hobart.
TOLAND, Dr. CLARENCE G., 523 W. 6th or 805 South Bonnie Brae, L. A.
TRAYLOR, S. W.
TRIBBLE, ANDREW F.
TROESCHER, ROBERT,
TUNGATE, MARK, Sun Finance Bldg. or 245 South Larchmont Av., L. A.
TUPMAN, THOMAS P., 5138 Hermosa Av. Eagle Rock, Los Angeles, Cal.
TWIDALE, A. L.
TYLER, ARTHUR W., 710 N Walden Drive Beverly Hills, Calif.
UPDIKE, PETER H., 900 S. Arapahoe.
UTLEY, JAMES S., 2215 S. Harvard Blvd.
VAIL, JOHN H., 1861 Wellington Rd.
VAN NUYS, J. BENTON, 357 S. Lorraine.
VAN PELT, W. G., California Club.
VERHEYEN, A. J., 7945 Selma.
VICKREY, O. A., 234 W. Adams.
VITTUCHI, JOHN, 401 N. McCadden Pl.
VOGEL, R. FRED, 104 S. Vermont.
VON BRECHT, G. A., 7425 Franklin Av.
WADDELL, Dr. WM. E., 666 S. New Hampshire.
WAITE, CHARLES L., 1244 Westchester Pl
WALKER, GEORGE W., 112 S. Lake.
WALKER, WILLIAM, 2103 S. Harvard Bvd or Kerchhoff Bldg., 560 S. Main, L. A.
WALLACE, ALBERT H., 651 S. Gramercy
WALLACE, BRUCE R., 409 S. Serrano Av. or 108 West Sixth St., L. A.
WALLACE, WALTER J., Alhambra, Cal.
WALLIS, J. E., 602 S. Harvard.
WALSH, FRANK E., 635 S. Harvard.
WARD, SHIRLEY C., 2130 W. 21st St.
WARREN, JAMES G., 323 Lafayette Park.
WASHBURN, WM. J., 2200 Harvard Blvd.
WASMER, OSCAR W., 254 S. McCadden Pl.
WATTLES, GURDON W., 1824 Curzon.
WAYMAN, JOHN S.
WEBER, GEORGE W., 681 Crenshaw.
WELCH, ROSS, 232 S. Berendo Av. or 600 West 7th St., L. A.
WESTON, BENJAMIN P., 523 West 6th St. or 545 South Rimpau Blvd., L. A.
WHEAT, WM. R., 232 S. Windsor.
WHEELER, HARRY S.
WHITAKER, FRANCIS, 119 N. Wilton.
WHITELEY, FRANK E., 419 S. Wilton Pl.
WHITING, DWIGHT, 421 S. Harvard.
WHITING, GEORGE N., 770 S. Windsor
WHITING, SANFORD R., 3963 Ingraham.
WHITTIER, COLON F., Pac. Finance Bldg. or 324 South St. Andrews Place, L. A.
WHITTIER, LELAND K., 518 N. Maple Dr Beverly Hills. Calif.
WIER, CHARLES, 3049 W. 6th St.
WILCOX, ALFRED H., 1100 W. Adams.
WILKINS, VANCE A., 724 N. Roxbury Dr. Beverly Hills. Calif.
WILLARD, THEO. A., 617 N. Linden Dr. Beverly Hills, Calif.
WILLIAMS. CURTIS, 2237 Hobart Blvd.
WILLIAMS, JESSE M., 861 Harcourt Av. or 1864 W. Washington, L. A.
WILLIAMS, ROBT. H., 152 S. Van Nes Av.
WILSON, ELIHU C., 108 W. Fremont.
WILSON, JACK.
WILLIAMS, G. BENTON, 2123 West 21st St
WILSON, Dr. JOHN C., 414 S. Virgil Av. or Medical Office Bldg., 1136 W. 6th, LA
WILSON, JOHN W., 666 S. Carondelet.
WILSON, SIMPSON G., 4220 W. 5th St.
WILSON, WILLIAM W., 739 S. Oxford Av. or Wholesale Terminal Bldg., L. A.
WILTON, GEORGE R., 630 Shatto Pl.
WINNETT, PERCY G., Santa Monica, Cal.
WISEMAN, PHILIP, 504 Lafayette Park.
WITHERBEE, Dr. ORVILLE O., 2701 Wilshire.
WOERNER, CHARLES J., 1834 N. Harvard
WOODBURY, FRANK R., 4072 West 7th St. or Pacific Mutual Bldg., 523 W. 6th, L.A.
WOODMAN, FREDERIC T., 514 Shatto Pl or 1901 West Pico, L. A.
WOODS, JAMES, Bitlmore Hotel, L. A. or New York City, New York
WOODS, WM. W.,
WOOLWINE, WOODS R., 4518 E. 52ud St. or 4040 Wilshire Blvdd. L. A.
WOTKYNS, B. MARSHALL, 724 S. Spring or California Club, 453 S. Hill, L. A.
WOUTERS, PRESTON S., 3981 W. 6th St. or 955 Kings Road, Los Angeles
WRIGHT, GILBERT S., 237 N. Van Ness.
WRIGHT, PRESTON S., 3981 W. 6th St. or 955 Kings Rd., L. A.
YOUNG, EDWARD R., 527 S. Kingsley.
YOUNG, LEWIS B., 1730 Camino Palmero.
YOUNG, LYNDOL L., 611 S. Kenmore.
YOUNG, WALTER G., 62 Fremont Place
YOUNG, WM. H., 2601 Dalton Av.
YOUNGSWORTH, LEO V., Merc. Nat. Bk. Bldg.
ZOLLER, KNIGHT G., 1011 N. Roxbury Beverly Hills, Los Angeles Co., Cal.

LOS ANGELES COUNTRY CLUB (Continued)

SPECIAL MEMBERS

ALDERMAN, R. L., Santa Monica.
ALLEN, FRANKLIN S.
ANDERSON, Dr. C. W., 421 W. Adams.
ARDREY, ALEX. H., 1052 Victoria A.
ARMSTRONG, ERVIN S., 626 S. Spring
ARMSTRONG, H. W., 731 S. Serrano.
ARNOTT, WILLARD, 640 S. New Hampshire
BAILEY, RICHARD F., Bartlett Bldg. or 257 South Lucerne Blvd., L. A.
BAKER, DANFORD M., 400 Rossmore.
BAKER, LAWRENCE T., 912 N. Broadway or 527 South Wilton Place, L. A.
BALDWIN, ANDREW E., 1282 5th Av.
BARBER, CHARLES H., 6206 S. Rimpau
BARKER, C. L.
BARMORE, GEORGE H., 1220 S. Grand St. or 860 South Lucerne Blvd. L. A.
BARNARD, Dr. FRANK S., 837 S. Union.
BARRY, DAVID N. Jr., 929 S. Detroit
BARRY, SAMUEL R., 2271 West 23rd St.
BARTON, LOREN C., 999 S. Wilton.
BATTSON, LEIGH M., 3035 Pac. Av., S.F.
BAYER, ALFRED J., Santa Fe Av. & E. Slausson or 1223 South Alvarado, L. A.
BEAMISH, WILLIAM M., 301 S. Arden.
BECKER, ERNEST A., Jr., 607 S. Western or 611 South Van Ness Av., L. A.
BELDEN, LOUIS C., 269 S Larchmont Blvd or 305 S. June, L. A.
BENNETT, H. C., 402 S. Harvard.
BERGIN, CHARLES B., 347 Arden Blvd.
BICKSLER, W. S., 1269 5th Av.
BIGGS, Dr. ELMER L., 663 S. Westmoreland
BILLSON, HARFORD L., 101 N. Plymouth.
BISHOP, GEO. H., 332 S. Lorraine Blvd.
BOHN, WILLIAM B., 354 S. Arden Blvd.
BOND, HAROLD S., 553 S. St. Andrews.
BONNER, CLARK J., 453 S. Spring St. or 510 South Arden Blvd., L. A.
BONSALL, HOWARD C., 506 S. Harvard.
BOOTH, PERCY H., 960 Elden Av.
BOSBYSHELL, E. C., 1901 4th Av.
BOYNTON, GUY C., 517 S. Wilton Place or 912 South Broadway, L. A.
BRADY, CHAS. QUINN, Van Nuys Bldg.
BRALY, JOHN H., 609 S. Grand St. or 941 N. Ordando Av. L. A.
BREM, Dr. WALTER V., 932 Maltman.
BRENNAN, JOSEPH T., 2106 Robbins, or 1619 Brighton Way, Beverly Hills
BRINTNALL, HENRY S., 623 W. 10th St.
BROCK, GEO. C., 919 W. Kensington Road
BROOKS, HARRY B., 601 Rampart Blvd.
BROWN, ARVIN H., 650 W. 23rd St.
BRUSH, HARLAN W., 1748 N. Kenmore.
BUCKLEY, Dr. JOHN P., 1550 Hayworth.
BURGESS, Dr. ARTHUR S., 630 S. Lucerne
BURKE, CARLETON F., 6 Berkeley Sq.
BURKE, WALTER E., 606 S. Hill St.
BURKHARD, HERMAN J., 2005 La Brea.
BURNELL, GEORGE E., 1436 S. Flower.
BURNS, J. WALTER, 2701 Wilshire.
BUTLER, CHARLES T., Fit. Ins. Bldg.
BUTLER, WALTER H., Metropolitan Bldg. or Hermosa Beach, Los Angeles Co., Cal.
CADWALADER, THEODORE R., 215 W 6th or 808 N. Alpine, Beverly Hills, Cal.
CAMPBELL, ISAAC A., 2424 Sixth Av or 465 East 31st St., Los Angeles
CAMPBELL, W. ROSS, 60 Westmoreland.
CARPENTER, A. B., 6735 Yucca.
CARR, BRENTON S., 103 S. Hobart.
CASS, Dr. DONALD, 521 N. Wilton.
CASS, LOUIS, Flintridge, Cal.
CASS, QUINCY, 530 West 6th St. or 1013 Victoria Av. L. A.
CASSOU, FRANK, Black Bldg., 357 S. Hill
CASTELLO, FRANK F., Cal., Bank Bldg. or University Club, 614 South Hope, L. A.
CECIL, Dr. ARTHUR B., 523 W. 6th.
CHANDLER, LEO S., 637 W. 23rd St.
CHASE, CHAS. W., 210 S. Lorraine.
CHASE, LUCIUS K., 458 S. Spring.
CHILDS, ALBERT W., 2209 West Blvd.
CHURCHILL, HOOPER D., 2661 West Adams Gardens, L. A.
CLARK, ELMER W., 455 Windsor Blvd.
CLARK, FRANK W., 1932 West 49th St.
COLE, Dr. GEO. L., Auditorium Bldg. or Baltimore Hotel L. A.
COOK, Dr. EDWARD J., 1155 Elden Av.
COOKINGHAM, THEODORE W., 108 W 6th or 1214 Fifth Av. Los Angeles
COOPER, JOHN T., 500 N. Rossmore.
COOPER, MILTON G., 422 S. Mariposa.
CORNISH, HERBERT L., 550 S. Occidental
COTTON, H. H., 2201 S. Harvard.
CRANE, T. BURTON, 405 W. Adams.
CRAWFORD, FRANK H., 509 S. Oxford.
CULVER, RICHARD J. O., 1201 S. Alvarado
CUMMINGS, Dr. ROLAND, 728 S. Catalina.
DALE, CLARENCE H., 609 S. Grand, L. A. or 521 Hillcrest Dr., Beverly Hills
DAVIS, EDWIN R., 927 S. Fedora.
DAVIS, JOHN W., 5800 S. Hoover.
DAY, ARDEN L., 724 South Spring or 300 South Lucerne Blvd., L. A.
DAY, HERBERT G., 118 N. June.
DENMAN, A. C., Jr., 3025 W. 5th St.
DICKINSON, WM. R., 300 S. Main St. or 1711 Ensley Av., L. A.
DINKINS, JOHN H., Cit. Nat. Bank Bldg. or 853 Westchester Place, L. A.
DOCKWEILER, I. B., 957 W. Adams.
DORR, DONALD G., 310 S. New Hampshire.
DOUGLASS, NELSON Jr., 215 West 6th St. or 1299 Cloverdale Av (Palms), L. A.
DRYER, GEORGE W., 210 W. 7th St. or 734 South New Hampshire, L. A.
DUNHAM, JAMES W., 975 Westchester Pl.
DUQUE, LORENZO L., 769 S. Berendo
DYAS, BERNAL H., 1 Chester Place.
EATON, HUBERT L., 1456 Genessee.
EDWARDS, LeROY M., 444 S. Kingsley.
EICHLER, RUDOLPH J., National City Co.
ELLIOTT, EDWARD, Sec. Trust & Sav. Bk
ELLIOTT, RAYMOND S., 6154 Hollywood or 630 Crescent Drive, Beverly Hills, Cal.
ELY, TAYLOR, 615 S. St. Andrews Pl.
ENGSTRUM, EDGAR F., 628 S. Ardmore
FARQUHAR, ROBERT D., Security Bldg.
FINLEY, MARK H., 6317 Maryland Drive
FITGER, ARNOLD K., 1320 S. Hope St.
FLORA, JOHN D., 4533 Lomita.
FORD, FRED, 247 S. Mansfield Av.

LOS ANGELES COUNTRY CLUB (Continued)

SPECIAL MEMBERS (Continued)

FORD, JOHN W. (III) 204 S. Palm Drive Beverly Hills, Calif.
FREEMAN, F. HAROLD, 346 S. Normandie
FRIESNER, JAMES T., 548 S. Spring
FURMAN, EDWIN H., 1750 Sycamore.
GARDNER, FRANK L., Stock Exc. Bldg. or 6607 Country Club Dr., L. A.
GARNER, EDWARD S., 852 S. Lucerne
GARNER, TRIGG, 354 Lucerne Blvd.
GARTZMANN, REEVE, 1137 S. Olive, or 418 South Arden Blvd., L. A.
GEISSLER, EDWARD A., 234 W. Adams.
GIBSON, JAMES A., Jr., 863 S. Wilton.
GILLELEN. FRANK, 2211 S. Gramercy.
GLASS, CLEM S., 734 S. Ardmore.
GOODMAN, Dr. NYE WHITE, Story Bldg. or 551 South Hobart Blvd., L. A.
GOODWIN, VERNON, 626 S. Gramercy.
GRACE, Dr. FRANK C., 6915 Hawthorne.
GRAHAM, B. HAMAR, 215 West 6th St. or 249 South Coronado, L. A.
GRAY, C. ARTHUR, 1716 Cahuenga Blvd.
GRAY, MARION R., 5127 Franklin Av.
GREENWOOD, G. G., 1611 Orange Grove.
GRISBY, BRUCE H., 335 S. Manhattan.
GUILD, HERBERT H., 6017 Ambrose Av.
HACKER, WILLIAM E., 2091 W. Adams.
HAMMOND, PAUL B., 326 S. Windsor.
HARBESON, G. M., 1026 Arlington Av.
HARBESON, THOMAS T., 148 N. Hamel
HARDACRE, R. B., 4063 W. 7th St.
HARDING, HAROLD C., 558 W. 92nd St.
HARLOW, DE WITT, 742 Burck Pl.
HARRISON, HARRY W., 848 S. Flower or 1121 Fifth Av., Los Angeles
HARRISON, W. PRESTON, 2400 S. Webster
HARTLEY, Dr. CHARLES G., 520 W. 7th.
HASTINGS, ALFRED B., 1409 S. St. Andrews.
HAWKINS, EUGENE A., Jr., 108 N. Norton
HEATH, NORMAN A., 604 S. Irving.
HENNEBERGER, H., Jr., 627 S. Irving.
HERRON, F. IRWIN, L. A. Country Club.
HERVEY, EDWARD, 601 Shatto Pl.
HIBBARD, HUDSON P., 208 N. Ridgewood or 650 South Main St., L. A.
HILL, CAREY S., Hermosa Beach, Cal.
HOLUBEK, Dr. PAUL E., 2007 Wilshire or 5321 Edgewood Place, L. A.
HOOK, SIDNEY B., 650 S. Spring St. or 2512 S. Harvard Blvd., L. A.
HORAN, JAMES D., 421 W. Adams.
HOLMES, WEBSTER B., 950 S. Broadway or 430 South Mariposa Av., L. A.
HOUGH, WILLIAM E., 440 S. Las Palmas or First National Bank, L. A.
HOWARD, ARTHUR, J., 3461 W. 6th
HOWARD, Dr. EDWIN G., 606 S. Hill.
HOWARD, PERRY A. Jr., 801 Alpine, Beverly Hills, or 208 W. 8th St., L. A.
HUMPHREYS, GEORGE L., 513 West 6th
HUNT, E. HAMILTON, 165 Walnut, Huntington Park, L. A. Co., Cal.
HUNT, JOHN P., 1609 W. 8th St.
HUNTLEY, EARL W., 526 S. Catalina.
HUNTSBERGER, HAROLD K., Van Nuys Bldg., or 432 South Lucerne Av., L. A.
HURLEY HARLOW, 142 S. Manhattan
IRWIN, CLIFTON W., 4600 Melbourne Av.
IVEY, THOMAS E. Jr., 621 North Elm Av. Beverly Hills or California Bank, L. A.
JACK, NORMAN M., 510 S. Spring.
JARVIS, VAN BUREN, 314 Rossmore.
JOHNSTON, Dr. D. ARTHUR, 458 S. Spring
JONES, A. B .,524 S. Harvard.
JONES, EMMETT H., 215 West 7th St. or 6406 West 6th St.
JONES, ROBERT V. Jr., 552 S. Western or 725 Longwood Av. (La Brea) L. A.
KARNES, WM. LEE, 624 Arden Blvd.
KAYS, JAMES W., 629 S. Hobart.
KEGLEY, EUGENE A., Pac. Mutual Bldg., or 822 North Mariposa Av., L. A.
KEMP, A. N., 1408 S. St. Andrews Pl.
KING, DANA C., 350 S. Harvard.
KINGSBURY, FRED C., 2143 W. 21st.
LANDES, H. BROWNING, Nat. City Bk or 245 South Plymouth Blvd., L. A.
LANE, FRANKLIN K. Jr., 523 West 6th St. or 410 Westminster Av., L. A.
LAPHAM, ROGER D., 215 Market St., San Francisco, Cal.
LAWLER, OSCAR, 160 S. Van Ness.
LAWYER, DONALD K., Lane Mortgage Bl.
LEWIS, ALDEN P., 1048 Meadowbrook Av.
LEWIS, HAROLD L., 1110 N. Alameda St. or 1124 West 7th St., L. A.
LEWIS, HOWARD S., 7021 Hollywood.
LICHTENBERGER, LOUIS, 2170 W. 24th.
LINDLEY, FRANCIS H., 2007 S. Figueroa
LIPPINCOTT, CHAS. H., 1853 N. Harvard.
LIPPINCOTT, J. B., 1256 W. Adams.
LLEWELLYN, REESE, 7 Berkeley Sq.
LLEWELLYN, WILLIAM, 7 Berkeley Sq.
LOBDELL, J. KARL, 660 S. Spring or 601 Beverly Drive, Beverly Hills, Cal.
LOCKLIN, Dr. FREDERIC C., 523 W. 6th or 168 South Berendo Av., L. A.
LONG, RALPH C., 524 N. Palm Av., Beverly Hills, or 6385 Hollywood Blvd., L. A.
LUCEY, Capt. J. F., New York City.
LUSBY, ALBERT C., 1701 S. Grand.
MACBETH, ALEX, California Club.
MACKAY, DONALD C., 101 N. Irving Blvd.
MACLEISH, Dr. A. L., 530 W. 7th.
MAGEE, PERCIVAL E., 1824 El Centro.
MANSUR, Dr. LEON W., 520 W. 7th.
MANWARING, C. T., 1410 4th Av.
MARSHALL, WALTER P., Pasadena.
MARTIN, GEORGE R., 552 S. Bronson Av. or Security Co., 502 S. Spring, L. A.
MASON, CHARLES F., 1903 Pinehurst.
MASSON, RAYMOND S., 430 S. Berendo.
MATTHEWS, ROBT. D., 711 Canyon Dr.
MAXSON, E. W., 614 S. Westmoreland.
McADOO, WILLIAM G., Jr., 649 S. Olive
McCARTNEY, F. W., Story Bldg.
McCLUNG, STANLEY F., 956 Elden Av.
McCOMB, MARSHALL F., 7th & Olive.
McCONNELL, W. H., 403 S. Norton Av.
McCOY, Dr. JAMES D., 340 S. Lucerne.
McCOY, Dr. JOHN R., 210 N. Norton.
McGINNIS, FELIX S., 65 Market, S. F.

LOS ANGELES COUNTRY CLUB (Continued)

SPECIAL MEMBERS (Continued)

McLAIN, GEORGE B., 3529 W. 10th.
McLAUGHLIN, EDWARD H., 528 S. Van Ness
McMULLEN, F. E., 1039 S. Gramercy.
McNAB, Dr. THOS. R., 628 S. Kingsley.
McPEAK, JOHN, 332 Arden Blvd.
MERRILL, CARLTON H., 520 Beverly Dr.
MILLER, BROOKS O., 707 S. Broadway.
MILLER, R. E., Crocker Bldg, S. F.
MILLER, RALPH G., Sun Bldg.
MILLER, WALTER H., 309 N. Foothill Dr., Beverly Hills, Calif.
MILNER, JOHN, 7 Berkeley Sq.
MITCHELL, STANDISH L., 2528 10th Av.
MONTGOMERY, GEO. D., 690 Irolo.
MOORE, HANSEN, 2412 S. Western.
MOORE, HARRY E., 254 S. Lorraine.
MORPHY, ALLAN E., Santa Monica.
MORRIS, FRED I., 1623 Vista Av.
MORROW, W. LLOYD, 704 S. Spring
MOULTON, EVERTS, 7905 Selma Av.
MOULTON, FRANCIS, 3921 Ingraham.
MUDD, HARVEY S., 2427 4th Av.
MUELLER, EARL W., 348 S. Occidental.
MUELLER, OSCAR C., 315 S. Serrano.
MUMPER, HEWLINGS, 446 Shatto Place, or Bartlett Bldg., 215 West 7th St., L. A.
MURPHY, W. K., 1757 Camino Palmero.
NERNEY, STEPHEN S., 7807 Santa Monica Blvd., or 1363 N. Vine, L. A.
NEWPORT, F. P., 610 S. Serrano.
NIVEN, JOHN C., 2057 S. Hobart.
NOLAN, EDWARD J., 650 South Spring
NORRIS, L. C., 8201 De Longpre.
NOURSE, PAUL, 1677 W. 25th St.
O'BRIEN, FRED'K J., 630 S. Oxford.
O'DONNELL, THOS. A., 510 S. Spring.
OWEN, JOHN E., 1985 N. Van Ness.
PAGE, WINTHROP, 210 West 7th St., or 518 N. Palm, Beverly Hills, Cal.
PECK, CLAIRE L., 440 S. Arden Blvd.
PERCEY, WILLIAM L., 1754 Ivar Av., or 306 W. Third St., L. A.
PERKINS, B. F.,
PICKRELL, G. S.,
PINKHAM, JAMES R., 4665 Pasadena Av.
PORTER, HOWARD W., 629 S. Orange Dr. or 229 East Fourth St., Los Angeles
PRICE, LYTTLETON, 552 S. Gramercy.
PRINCE, HENRY F., 548 South Spring or 753 South Oxford Av., L. A.
PRINCE, IRVING H., 621 South Hope or 900 S. Orange Dr., L. A.
REEDER LELAND P., 811 Rexford Drive, Beverly Hills, L. A., Co., Cal.
REYNOLDS, E. W., 1030 3rd Av.
REYNOLDS, WILFRED T., 545 S. Olive.
RICHARDSON, WM. E., 210 W. 7th.
RILEY, JAMES S., 446 S. Oxford.
RIVES, JUDSON C., 1130 Westchester.
ROBERTS, JAMES W., 3355 Wilshire Blvd.
RONEY, HARVEY, 1816 Laurel, S Pasadena
ROSS, Dr. A. B., 839 S. Plymouth.
ROWLAND, REUSEN G. W., 805 S. Bonnie Brae
RUDE, CHESTER A., 1223 S. Ogden Dr.
SAINT, C. A., 1739 W. 24th St.
SALISBURY, STUART M., 2067 S. Hobart.
SCANTLIN, JOHN R., 185 S. Orange Dr.
SCHMOELE, Dr. JOHN M., 1136 W. 6th or 614 S. Hope St., L. A.
SCHNEIDER, A. A., 271 Wilshire Blvd.
SEARL, SIDNEY R., 219 West 7th St. or 1817 S. Harvard Blvd., L. A.
SHARP, Dr. FRANK E., Story Bldg.
SHAW, WILLIAM L., 2532 West 7th St. or 708 South Lorraine Av., L. A.
SHELDON, LESLIE L., 464 S. Berendo.
SHELTON, JAS. E., 607 N. Manhattan.
SHORE, ALLAN, 7030 Hollywood.
SIMONDS, N. J., 1705 Victoria Dr.
SMITH, HORACE O., 608 New Hampshire.
SMITH, WILLIAM O. C., 529 N. Crescent Beverly Hills, L. A. Co., Cal.
SMITH, Dr. W. S. T., 41 Fremont Pl.
SMOOT, CLEMENT E.,
STERN, CHARLES F., 636 S. Ardmore.
STERRY, PHILIP C., 548 S. Spring
STEWART, WILLIAM L., Union Oil Co, L. A. or Lamanda Park, Cal.
STORY, WALTER P., 610 S. Broadway.
STRICKLAND, LLOYD
TALBOT, JAMES T., 651 S. Hobart Blvd.
TAUSSIG, A. J., 7061 Hawthorne.
TAYLOR, WALLER, 938 Lake.
THOMAS, WILLIAM H., 2524 8th Av.
THOMPSON, CHAS. H., Ambassador Hotel.
THORPE, CARLYLE, 306 S. Kenmore.
TYLER, GARNETT,
VALENTINE, W. L., 1421 N. Wilson Av., South Pasadena, Cal.
VAN METRE, Dr. HAROLD, 523 West 6th or 756 South New Hampshire Av., L. A.
VOORHEES, Dr. HARRY M., 2202 W. 20th.
VRUWINK, Dr. JOHN, 523 West 6th St. or 424 Shatto Place, L. A.
WAILES, SYDNEY I., 2523 4th Av.
WALLACE, G. M., 332 S. Oxford.
WALLIS, CHARLES L., 453 South Spring or 350 South Irving Blvd., L. A.
WARREN, Dr. F. L.,
WAYNE, CLAUDE A., 1811 N. Gower.
WAYNE, HOWARD T., 1811 N. Gower.
WELLS, RALPH E., 624 S. New Hampshire
WEST, Dr. F. B., 225 Lafayette Park.
WHITE, Dr. P. G., 508 S. Serrano.
WHITECOTTON, W. W., 327 S. Alexandria.
WHITELEY, H. H.,
WIGMORE, GEORGE H., 401 East 4th St.
WILCOX, W. E., Country Club L. A.
WILKINSON, JAS. W., 639 S. Spring.
WILLIAMS, HENRY S., 337 S. Kenmore.
WILLIAMS, Dr. RALPH, 756 S. Broadway.
WILSON, HORACE S., 321 S. Manhattan.
WILSON, ROBERT A., 639 South Spring
WISEMAN, P. KENNETH 504 Lafayette Pk
WITBECK, CHAS. S.,
WOLF, L. MILTON, 2869 Durand Drive
WOOD, Dr. ELDIE P., 897 Windsor Blvd.
WOOTAN, JOHN T.,
WRIGHT, WILLIAM E., 3981 West 6th St.
WURSTER, CHESTER L., 810 South Spring or 347 South Kingsley Drive, L. A.
YOUNG, GERALD C., 950 S. Broadway.
YOUNG, WILLIAM K., 523 West 6th St. or 516 South Norton Av., L. A.

LOS ANGELES COUNTRY CLUB (Continued)

ASSOCIATE MEMBERS

AKERLEY, Mrs. CLARA R., 605 S. Norton
ALLEN, Mrs. PATRICK, Los Angeles
AMES, Mrs. ADELAIDE S.
BEACH, Mrs. MAE B., 398 Loma Drive
BENNINGER, Miss M. R.
BERING, Mrs. HELEN R.
BETTS, Mrs. ISABEL F., 1401 St. Andrews
BILICKE, Mrs. ALBERT C.
BLUETT, Miss ALICE M.
BOOGAR, Mrs. GERTRUDE, 617 S. Hobart
BOHON, Mrs. JOSEPH H., 1245 W. Adams
BOOTH, Miss EMILY A.,
BRAND, Mrs. LILLIAN G., 4756 Elmwood
BRANT, Miss ELIZABETH
BREWER, Mrs. W. C., 121 S. Manhattan
BRODE, Mrs. W. C., 765 S. Windsor Blvd.
BRODERICK, Mrs. LAURA E.
BROWN, Miss FLORENCE
BROWN, Mrs. J. C.
BROWN, Miss MOLLIE A.
BURKE, Miss LOUISE G.
BURTON, Miss ALICE
BURKHALTER, Miss MARGARET
BYRNE, Mrs. LUCY L., 3278 Wilshire Blvd.
CALVIN, Miss NELLIE G.
CHENEY, Mrs. ALBERT L.
CLARK, Mrs. JOSEPH K.
CLARK, Mrs. J. ROSS
COFFEY, Mrs. TITIAN J.
COMSTOCK, Miss A. GERTRUDE
CROSBY, Miss O. W.
CURTIS, Miss BERTHA J., Chancellor Hotel
DARBY, Mrs. W. P., 703 Camden, Av., Beverly Hills, L. A., Co., Cal.
de GALLER, Mrs. IRENE P.,
DOCKWEILER, Mrs. THOS. A. J.
DODGE, Mrs. HELEN, 2422 Wilshire Blvd.
ELLIS, Mrs. GEORGE B., 2128 S. Western
ELLIS, Mrs. S. H.
ESHMAN, Miss CAROLINE
ESKRIDGE, Mrs. ETTA K., 505 S. Lorraine
EWING, Mrs. FANNIE K., Country Club
FARRELL, Miss HELEN W.
FISH, Mrs. EDITH G.
FLETCHER, Miss KATHERYN Y.
FLOETE, Miss CATHRYN
FORRESTER, Miss LENA
FOSTER, Mrs. JOHN D.
FREDERICKS, Mrs. GEORGE, Los Angeles
FULTON, Mrs. ROBERT
GAGNIER, Mrs. HAROLD
GIDDINGS, Miss LENORE V.
GRANT, Miss GERTRUDE M.
GREEN, Miss EFFIE, 1053 S. Bonnie Brae
GREPPIN, Mrs. KATE S., 354 S. Spring or Beverly Hills, Cal.
GUIBERSON, Miss C. E.
HAMMOND, Mrs. HARRY D., 739 S. Harvard Blvd.
HAYES, Mrs. BERTINE T., 322 S. Las Palmas Av.
HAYWOOD, Mrs. ANNE J., 3184 W 8th
HEFFELFINGER, Mrs. R. W., 2318 W 8th
HIBBARD, Mrs. I. L., 342 S. Manhattan Pl.
HICKS, Mrs. CARRIE M.
HOATSON, Mrs. JAMES, 2060 N. Edgemont
HONODEL, Mrs. E. K.
HOVEY, Miss ADELAIDE D.
HOVEY, Miss ELEANOR
HOWLAND, Mrs. GARDNER GREENE, 1634 South Wilton Place, L. A.
HUNTINGTON, Mrs. HARWOOD, 419 S. Lorraine Blvd., L. A.
INGLIS, Miss RUTH V.
INMAN, Mrs. R. D.
JAMES, Miss MARGARET
JENKINS, Miss MAY
JENNISON, Mrs. R. D.
JEVNE, Mrs. GENEVIEVE M., 316 N. Rossmore
JOHNSON, Mrs. WALTER S.
JONES, Mrs. CUMMINS B.
KAYE, Miss DOROTHY M.
KERR, Mrs. MAY WEIR
KIBBE, Miss LUCY E.,
KINGSBURY Miss MAUD 861 S Normandie
LARNED, Mrs. ESTELLE L.
LAUGHLIN, Miss GWENDOLYN V.
LEAVITT, Mrs. R. J.
LEE, Mrs. HAZEL F., 710 S. Gramercy Pl.
LEWIS, Mrs. MARGARET C.
LLOYD, Mrs. JENNIE M., 601 S. Rampart
MACAULAY, Mrs. GEORGE B.
MACKEY, Miss EDITH
MACKLIN, Mrs. GEORGE E.
MACNEIL, Mrs. HUGH LIVINGSTON
MARTYN, Mrs. GEORGE
MATTISON, Mrs. RUTH A.
McALISTER, Mrs. JOSEPHINE W. 644 S. Rimpau Blvd., L. A.
McARTHUR, Mrs. WILLIAM T.
McCAHEN, Mrs. IONE, 4016 Ingraham
McCONNELL, Miss CAMILLA S., 421 W. Adams
McKEY, Mrs. WILLIAM D.
McMILLIN, Miss E.
McNAB, Miss A. V.
MEAD, Mrs. WILLIAM, 1200 Sunset Blvd., Beverly Hills, Cal.
MERSEREAU, Mrs. WARREN B., 4041 S. Hobart
MEYLER, Mrs. JAMES J.
MICHENER, Mrs. SADIE B.
MONNETTE, Mrs. LUCILE J.
MOORE, Mrs. MARY Y.
MORRES, Miss NORA K., 421 W. Adams
MOSS, Mrs. LEON F., 1241 S. Lake
MUMA, Mrs. IRWIN J., 542 S. Windsor
NEWTON, Mrs. A. G.
NEWTON, Mrs. E. AVERY
NEWTON, Mrs. MARIE
PATTERSON, Mrs. HARRIET T.
PATTISON, Mrs. MARTIN
PECK, Mrs. CARRIE A., 455 S. Irving Bl.
POST, Mrs. MAY A.,
PRESS, Mrs. WHITING G., 674 S. Crenshaw Blvd.
PROPHET, Mrs. VESTA B.

ASSOCIATE MEMBERS (Continued)

RANDOLPH, Mrs. EPES
REYNOLDS, Mrs. KATHLEEN
RICHARDSON, Mrs. W. W., 457 S. Occidental Blvd.
RICHERT, Mrs. R. C., 2751 Glendower
RIMPAU, Miss SOPHIE
ROADS, Mrs. W. M.
ROBERTS, Mrs. J. B., 1637 Poinsettia
ROSS, Miss CORINNE, 273 Holly Drive
RUST, Mrs. MARIETTE
SANBORN, Miss HELEN
SCHELLER, Mrs. LOUIS C., 1301 St. Andrews Place
SEAMAN, Miss ARELISLE
SEAMAN, Miss MARY
SEELEY, Miss MABEL E.
SHERFY, Miss FANNY B.
SMITH, Mrs. LEO J. S.
SMYLY, Miss DOROTHY C.,
STAFFORD, Mrs. ABBIE K., 202 S. New Hampshire
STITH, Mrs. F. W.
STROHN, Mrs. R. N.
SWIGART, Mrs. R. F.
THOMPSON, Mrs. CHESTER W., Ambassador Hotel
THOMPSON, Mrs. E. V.
TOMKINSON, Mrs. E. P.
TREMAINE, Miss GRETCHEN
TRIBBLE, Mrs. ANDREW A.
UPMAN, Mrs. FRANK
VALENTINE, Miss JEAN, 916 S. Alvarado
VAN LOAN, Mrs. EMMA C.
VOGEL, Mrs. JESSA
WATERS, Mrs. ARTHUR J., 685 S. New Hampshire Av.
WATERS, Miss MYRTLE A.
WATSON, Mrs. JENNIE L.
WHITTEMORE, Miss JUNE B.
WHITTIER, Miss HELEN L, 1001 Sunset Blvd., Beverly Hills, Cal.
WIGGS, Mrs. EDITH H., 823 S. Tremaine
WILCOX, Mrs. NINA D.
WILSON, Mrs. ERASMUS
WINSTON, Miss MARGUERITE
WOLVERTON, Mrs. ANNE R., 3355 Wilshire Blvd.
YOUNG, Mrs. ELIZABETH M., 4826 Elmwood

NON-RESIDENT MEMBERS

ALLING, C. A.
ALLYN, JOSEPH P.
ANDREWS, EARL J.
ANDREWS, W. N.,
ARMSTRONG, BOLTON S.
BARBEE, ALGER K.
BARNES, GEORGE A.
BARROWS, FRED G.
BAUMBACH, OSCAR L., 6651 Franklin
BEAUDETTE, O. LEO
BENNETT, PAUL
BENNETT, WALTER
BIGGAR, CHARLES H.
BLYTH, THOMAS
BOLSER, LEWIS F.
BONNELL, J. H.
BRINSMAID, SEDGWICK
BROWN, JOHN B.
BROWN, HARRY M.
BUCK, Dr. S. TRANER
BURNETT, E. N. T.
BUTZ, THEODORE C.
CANNON, WILLARD T.
CARLTON, M. E.
CHALMERS, L. H.
CHAMPLIN, GEORGE B.
CHANDLER, Dr. A. J.
CHAPMAN, Dr. HARVEY S.
CLARK, WILLIAM ANDREWS (111) 165 N. Las Palmas Av., Los Angeles
COOK, ANDREW E., 627 Cresent Drive Beverly Hills, L. A. Co., Cal.
CORD, E. L., 616 N. Arden, Beverly Hills
CRANE, CHARLES L.
CROSS, A. E.
CURTIS, J. A.
DeFOREST, A. T.
DEMING, S. A.
DOUGHERTY, GEORGE S.
DOUGHERTY, JAMES A., 684 S. Benton
DRESEL, FRANK E. P., 112 West 9th St.
DUNCAN, JOSEPH S.
ECCLESTON, JJ. B.
EDDY, CHARLES S., 515 S. Mariposa
FROST, FRANK J.
EMMERT, JOHN H.
EVERETT, EDWARD A.
FARGO, LYMAN
FISHER, EDWARD F.
FISHER, FREDERICK J.
FISHER, LAWRENCE P.
FLOYD, FRANK H., 800 S. Oxford
FOSTER, WALTER F.
GANT, Dr. SAMUEL G.
GARDNER, Hon. FREDERICK D.
GARDNER, RICHARD W.
GOODRICH, Dr. GEORGE
GORBY, W. A.
GRAVEURE, LOUIS
GREEN, I. M.
GRISWOLD, A. H.
GUNN, ANDREW S., Central Bldg.
GUNN, W. A.
HARMON, CLAUDE M.
HARRISON, HENRY O., 1200 Van Ness Av. S. F., or 960 Chestnut, S. F.
HARVEY, JAMES C.,
HEARD, DWIGHT B.
HEIMANN, RICHARD
HERMANN, CHARLES H.
HITCHCOCK, H. H.
HORNBY, RAYMOND
HOWARD, CHARLES S., 1601 Van Ness Av San Francisco, or Burlingame, Cal.
HUNKIN, W. J.
JESSOP, Dr. H. J.
JONES, WILLIS C.
KALES, FRANKLIN A., Oakland, Calif.

LOS ANGELES COUNTRY CLUB (Continued)

NON-RESIDENT MEMBERS (Continued)

KEOWGHAN, SIDNEY H.
KERR, D. G.
KLEISER, GEORGE W.
KNECHT, GUSTAV
KNOX, RENWICK B.
LAKENAN, ROBERT F.
LITTLE, RALPH W.
LYON, E. M.
LYONS, WILLARD E.
MAC DONALD, Dr. E. A.
MATHEWS, A. E.
McANEENY, WILLIAM J.
McGONAGLE, WILLIAM A.
McGONIGAL, FRED M.
McHUGH, JOHN
McINTOSH, FRANKLIN G.
MEAD, GILES W.
MILLER, Hon. AMOS C.
MILLER, ARCH
MILLER, CHARLES J.
MILLER, HOMER A.
MOLONY, J. R., 333 Pine, S. F.
MONTGOMERY, L. J.
MOORE, J. GEORGE, Claremont Country Club, Oakland, Cal.
MORSE, WILLARD S.
MUNOZ, S. C.
MURPHY, Dr. FRED T.
NOYES, HARRY K.
O'BRIEN, CHARLES H.
O'BRIEN, THOMAS H.
O'DEA, JOHN F.
OESTERREICH, WILLIAM F.
PATTEE, HARRY GORDON
PEABODY, T. A.
PEARCE, EDWIN E.
PEIRCE, CYRUS, 432 California, S. F.
PEYTON, H. O.
PHIPPS, Senator L. C.
PORONTO, HALSEY E.
PORTER, ERNEST D., 564 Market, S. F. or 342 Sheridan Av., Piedmont, Cal.
POWERS, P. A.
PRINCE, JAMES H.
REYNOLDS, ARTHUR
RICHARDS, G. A.
ROBINSON, CHARLES O.
SCHUYLER, KARL C.,
ROBINSON, CHARLES O.
ROGERS, FRANK C.
SCOTT, W. PRESCOTT, 485 California, S.F.
SEEGER, JOHN A.,
SEVERANCE, JOHN L., Cleveland, Ohio
SHULL, W. C.
STEWART, Dr. W. B.
STODDARD, GEO. H., 400 S. McCadden
SOBER, E. K.
STRUTHERS, HENRY R., 112 Market St., San Francisco.
SUTHERLIN, JOHN E.
TALLY, ROBERT E.
THOMPSON, JOSEPH EDW.
THROCKMORTON, HOWARD
TURK, GREGORY H.
WALKER, S. A.
WALSH, JOSEPH
WEBSTER, GEORGE J.
WEETER, J. C.
WERK, LOUIS
WILKINSON, EDWARD S.
WILLIAMS, DOUGLAS
WILLIAMSON, G. H. G., San Mateo, Cal.
WINDIATE, CARROLL
WOOD, E. R.
WOOD, FRANK P.

HONORARY MEMBERS

BROWNE, Miss MARY K.
BUNDY, Mrs. MAY S., Santa Monica.
BUNDY, THOMAS C., Santa Monica.
DUDLEY, Mrs. LOUISE R.
GRIFFITH, Mrs. FRANK, 2122 S. Western
McLOUGHLIN, MAURICE E.
MELLUS, J. J., 1147 Westlake Av.
MONROE, Judge CHARLES, 729 W. 28th
MOTT, Y. L., Palace Hotel, S. F.
ORR, CHARLES E.
PFEIL, Mrs. CHARLES O.
SEVERANCE, M. S.
TAFT, Hon. WM. HOWARD, Wash., D. C.
TROWBRIDGE, Mrs. MARJORIE TUFTS
TUFTS, Mrs. EDITH G., Los Angeles
TURNER, Mrs. HARRY C., Wash., D. C.
VON ELM, GEORGE, Rancho Golf Club

JUNIOR MEMBERS

BISHOP, ROLAND Jr., Beverly Hills, Cal.
BRENNAN, M. J., Beverly Hills, Cal.
BROOMFIELD, R. A .Jr.
BROWN, H. BARCLAY Jr., 1818 Cimarron
BUCKLEY, CLARENCE
BUSHEE, ROY, 775 W. 28th St.
CALLENDAR, HARRY R., Jr.
CLUM, WOODWORTH Jr., Beverly Hills
CRAIL, JOE, 634 S. St. Andrews Place
CREBS, WILLIAM J., 439 S. Kingsley
FAY, SHELDON P., 743 Garland Av.
FREDERICKS, JAMES B., Beverly Hills
GREEN, EARL W.
GRIFFITH, BEN F.
GRIFFITH, FRANK, 2122 S. Western Av.
HAMMOND, THOMAS D.
HENRY, WARNER W., 111 S. Norton Av.
KELLER, JOHN M., 20 St. James Park
LEEDS, WALTER R., Jr.
MAC KINNON, H. D. Jr., Beverly Hills
MOULTON, JOHN H., Jr.
RUSH, ROBERT, 332 S. Lucerne Blvd.
SOMERS, M. C. Jr., 337 S. Las Palmas
THOMAS, GEORGE 3rd, 1014 Crescent Dr.
WALKER, WM. R., 5723 Virginia Av.
WILLIAMS, HAL
WRIGHT, GILBERT A.

CALIFORNIA CLUB (Los Angeles)

453 South Hill, cor. 5th.

OFFICERS AND DIRECTORS

SAMUEL M. HASKINS, Merchants National Bank Bldg., 548 S. Spring, L. A.,.....President
FREDERICK W. FLINT, Jr., Johnson Bldg., 356 S. Broadway, L. A.....Vice-President
KENYON L. REYNOLDS, California Bank Bldg., 629 S. Spring, Los Angeles.....Secretary
RUSSELL H. BALLARD, 306 West Third Street, Los Angeles.....Director
Dr. HILL HASTINGS, 1136 West Sixth Street, Los Angeles .....Director
RICHARD H. LACY, Washington Bldg., 311 S. Spring, Los Angeles.....Director
EDWARD L. LYMAN, 621 South Hope St., Los Angeles .....;.....Director
JAMES LIEB, California Club, 453 S. Hill Street, Los Angeles .....Manager

RESIDENT MEMBERS

ADAMS, MORGAN, 626 S. Spring.
ADAMSON, MERRITT H., 215 West 6th
AIKEN, FRIEND M., 435 S. Plymouth Blvd.
ALDERMAN, RUPERT L., 523 W. 6th.
ALDRICH, J. FRANK,
ALEXANDER, JESSE B., 907 E. 3rd.
ALLEN, WM. H., Jr., 458 S. Spring.
ALLEN, W. HERBERT, 458 S. Spring
ANDERSON, Dr. CHAS. W., 523 W. 6th.
ANDERSON, JAMES A., 357 S. Hill.
ANDREWS, CHAS. G., 523 W. 6th.
ANDREWS, LEWIS W., 617 West 7th St.
ANEWALT, HARRY P., 560 South Main
ANTHONY, EARLE C., 1000 S. Hope
ARCHER, ALLEN T., 215 West 6th St.
ARKELL, WM. J., 337 S. Lorraine.
ARMSTRONG, DONALD H., 530 West 6th
ARMSTRONG, ERVIN S., 626 S. Spring
ARMSTRONG, EARL V., Pasadena, Cal.
ARMSTRONG, LeROY, Altadena, Cal.
ARMSTRONG, LIONEL M., Altadena, Cal.
ARMSTRONG, WM. M., 510 W. 6th.
ARNOLD, HAROLD L., 901 W. 7th.
ARNOTT, WILLARD, 112 S. Los Angeles.
ASHBURN, ALLEN W., Title Ins. Bldg.
AVERY, Dr. MOSES N., 621 S. Vermont.
BABCOCK, DAVID T., 215 W. 6th.
BADGLEY, FRANK B., California Bank Bldg.
BAER, FRANCIS SHAW, 215 West 6th St.
BAER, JOHN WILLIS, 565 S. Spring
BAIN, FERDINAND R., La Lomita Rancho Culver City, Los Angeles Co., Cal.
BAKER, DANFORD M., 523 W. 6th
BAKER, EUGENE V., 4027 Ingraham.
BAKER, LAWRENCE T., 527 S. Wilton.
BAKER, MILO A., 912 N. Broadway.
BAKER, W. C.
BALCH, ALLAN C., Biltmore Hotel.
BALDWIN, FRANKLIN,
BALDWIN, JAMES V., 356 South Spring
BALDWIN, PIERCE, 1301 E. Slauson
BALLARD, RUSSELL H., 306 W. 3rd St.
BALSLEY, J. E.,
BANKS, THOS. W., 639 S. Spring.
BANNING, JOSEPH B. Jr., 548 S. Spring
BANNING, WM., Wilmington, Cal.
BANNING, WM. PHINEAS, Cal. Bank Bldg.
BARBER, JOHN E., Pasadena, Cal.
BARHAM, FRANK F., Evening Herald, L. A.
BARKER, C. LAWRENCE, 840 W. 7th St.
BARKER, DONALD, 458 South Spring
BARLOW, Dr. W. JARVIS, 510 S. Spring.
BARNARD, WILFRED K., 108 W. 6th.
BARNES, CHARLES B., 147 N. Los Angeles
BARNESON, HAROLD J., 108 W. 2nd.
BARNESON, J., LESLIE, Higgins Bldg.
BARNESON, LIONEL T., 108 W. 2nd.
BARNHILL, WILLIAM A., Bartlett Bldg.
BARR, ROBERT B., 639 S. Spring.
BARRET, ALEXANDER B., 1735 Orchid
BARRINGTON, CHAS., Jr., 2711 Orchard.
BARROLL, HENRY C., 215 West 6th St.
BARROWS, FRED'K G., 680 S. Berendo
BARTON, LOREN C., 724 S. Spring
BATTSON, LEIGH M., 3035 Pac. Av., S. F.
BAUER, HARRY J., 629 S. Spring
BAURHYTE, WM., 1033 W. Edgeware Rd.
BAYER, ALFRED J., 5901 Santa Fe St.
BAYLY, HAROLD, 724 S. Spring
BAYLY, ROY D., Corporation Bldg.
BAYLY, WILLIAM, Hollingsworth Bldg.
BEAGGBAVE, THOS. W., 41125 S. Figueroa
BECKETT, Dr. WM. W., 523 W. 6th.
BELL, CHARLES R., 660 S. Spring
BENT, ARTHUR S., 418 S. Pecan St.
BERGSTROM, GEO. E., 615 S. Gramercy.
BETTINGEN, WM. JOHN, 1144 Hillcrest, Pasadena, Cal.
BEYRLE, THOMAS., 7464 Hillside Av.
BICKSLER, W. SCOTT. 453 S. Spring.
BIGGS, Dr. ELMER L., 458 S. Spring.
BILLSON, HARFORD L., 704 S. Spring
BIRD, REMSEN, D., Occidental College
BISHOP, A. RUDOLPH, 610 S. Broadway
BISHOP, GEO H., 332 S. Lorraine Blvd.
BISHOP, JEROME H., Jr., 546 S. Catalina.
BISHOP, ROLAND P., 1366 E. 7th.
BISHOP, WM. T., Jr., 1366 E. 7th.
BITTINGER, GEO. E., 523 West 6th St.
BIXBY, FRED H., Long Beach, Cal., (Rancho Los Alamitos)
BIXBY, PHILIP L., Cit. Nat. Bank Bldg.
BLACK, CLARENCE S., 456 S. Spring.
BLACKSTONE, H. W.
BLACKSTONE, NATHANIEL B., 1226 W. 28th.
BLANCHARD, FRED'K W., 213 S. Broadway
BLANKENHORN, DAVID F., Pasadena.
BOGGS, PAUL N., 1003 Sunset Blvd, Beverly Hills, Cal.
BOLT, FRANK C., Pasadena, Cal.
BONNER, CLARK J., 453 South Spring
BOOGE, JOHN H., Stock Exchange Bldg.
BONSALL, HOWARD C., 1350 E. 6th St.
BOOTH, FRANKLIN, 333 West 2nd St.
BOOTH, OTIS, 333 West 2nd St.
BOOTH, PERCY H., 333 West 2nd St.
BOSWELL, JAMES G., 106 West 3rd St.
BOTHWELL, SAMUEL F., 456 S. Spring
BOYNTON, GUY C., 912 N. Broadway
BRACKENRIDGE, WM. A., 525 Orange Grove Av., South Pasadena, Cal.
BRADFORD, LUTHER T., 548 S. Spring
BRADNER, BERT J., 405 S. Hill
BRALY, ARTHUR H., 609 S. Grand
BRALY, HAROLD H., 609 S. Grand
BRANT, ALFRED T., 5911 Canoga Av.
BRANT, DAVID O., Los Angeles, Cal.
BRANT, ROBERT A., Los Angeles, Calif.
BRANT, THOMAS J., 408 S. Highland Av.
BRAUN, CARL F., Alhambra, Cal.
BRAUN, Dr. FRED W., 363 New High
BREHM, JAMES R., 629 S. Spring or Pasadena, Calif.
BREYER, ROBERT S., 1060 S. Figueroa
BRITT, EUGENE W., 456 S. Spring
BROCK, GEO. A., 515 W. 7th
BROOKS, HARRY B., 640 S. Spring
BROWN, ALBERT, 934 N. Alameda
BROWN, ARVIN H., Santa Monica, Cal.
BROWN, ELTINGE T., 710 West 10th St.
BRUNSWIG, LUCIEN N., 501 N. Main
BRUNSWIG, WALTER M., 501 N. Main
BUNCH, THADDEUS O., 727 N. Rodeo Drive, Beverly Hills Cal.
BRYANT, Dr. ERNEST A., 1060 S Br'dway
BUCKLIN, W. NORRIS Jr., Pac. S. W. Bank
BULLA, ROBERT N., 356 S. Spring
BULLOCK, JOHN G., 659 S. Broadway
BUMILLER, ARTHUR W., 430 S. Br'dway
BUNDY, CHAS. L., Santa Monica, Cal.
BURBAW, JOHN, Citizens Nat. Bank
BURKE, CARLETON F., 210 W. 7th
BURKE, JOHN P., 1st National Bank

RESIDENT MEMBERS (Continued)

BURKHARD, HERMAN J., 548 S. Spring
BURNELL, GEORGE E., 1436 S. Flower
BURNHAM, WM. H., 815 S. Hill
BURNS, JOHN WALTER, 306 W. 3rd.
BURNS, ROBERT E., 643 S. Spring
BUSCH, A. HAYS, 660 S. Vermont
BUTLER, WILLARD W., 639 S. Spring
CADWALADER, THEO. R., 215 W. 6th
CALL, ASA V., 456 South Hill
CAMERON Dr ANDREW C Brockman Bldg
CAMP, EDGAR W., Santa Fe Ry.
CAMPBELL, W. ROSS, 712 S. Spring
CAMPBELL, WILLIAM W., 808 Third Av.
CANNELL, S. BARTLEY, 720 W. 7th
CAREY, JOHN G., 100 N. Spring
CARLISLE, FRANCIS J., 848 S. Hill
CARR, JOSEPH E., 210 West 7th St.
CARTER, EDWARD V., 458 S. Spring
CASH, ROBERT J. Jr., 453 S. Hill
CASS, LOUIS, 740 S. Broadway
or 85 Woodleigh Lane, Flintridge, Cal.
CAVERS, J. A., 347 S. Normandie
CECIL, Dr. ARTHUR B., 523 W. 6th
CHAFFEY, ANDREW M., Brentwood Park,
West Los Angeles, or Cal. Bank, L. A.
CHAMBERS, ROBERT L., 215 West 6th
CHANDLER, JEFF PAUL, 215 W. 7th
CHANDLER, LEO S., California Bank, L. A
CHAPMAN, WARD, 453 S. Spring
CHARLES, Wm. M., 649 S. Olive
CHARTIER, GEO. M., 458 S. Spring
CHASE, CHAS. W., 639 S. Spring
CHASE, LUCIUS K., 458 S. Spring
CHEEK, JAMES H., 345 S. Las Palmas
CHENEY, ALBERT L., 15 Berkeley Square
CHESSMAN, Dr. FRANK N., 1052 West 6th St.
CHILDS, OZRO W., 510 S. Spring
CHURCH, NORMAN W., 523 W. 6th
CLARK, ELI P. 9 St. James Park
CLARK, EUGENE P., 3 St. James Park
CLARK, ELMER W., Union Oil Bldg.
CLARK, FRANK L., 417 S. Hill
CLARK, WM. A. Jr., 2205 W. Adams
CLARKE, ROBERT D., 620 S. Rossmore
CLARKE, ROBERT M., 456 S. Spring
CLIFFORD, ARTHUR M., 639 S. Spring
CLINE, WALTER B., 810 S. Flower
CLOVER, SAM T., 356 S. Broadway
CLUM, WOODWORTH, 3440 S. Hope
COATE, ROLAND E., 1006 West 6th St.
COCHRAN, GEO. I., 523 W. 6th
COCHRAN, Dr. GUY, 1136 W. 6th
COCKE, Dr. JOHN V., 1052 West 6th
COCKINGS, WM. WELCH, California Club.
CODE, WM. H., 606 S. Hill
COFFIN, HOWARD M., 758 S. Broadway
COGGESHALL, JAMES E., 640 S. Spring
COLE, Dr. GEORGE L., 427 W. 5th
COLLINS, BURTON V., 1431—E 16th
COMSTOCK, WALTER H., 610 S. Main
CONDUIT, J. PAUL, 2301 E. 52nd.
CONGER, ARTHUR H., 406 S. Main
CONNELL, MICHAEL J., 746 S. Los Angeles
COOK, D. S., California Club
COOK, EDWARD J., 356 S. Spring
COOK, HAROLD S., San Francisco
COOK, JOSEPH E., 498 N. Alameda
COOK, Dr. J. F., 548 S. Spring
COOPER, JOHN T., 502 S. Spring
COOPER, MILTON G., 700 S. Los Angeles
COOTE, A. W.
CORNISH, HERBERT L., 210 W. 7th
COTTLE, PHILIP G., 725 S. Spring
COTTON, CHAS. M., 1831 Wellington Road
COTTON, H. H., 548 S. Spring
COWAN, EARL, 300 N. Los Angeles
CRAIG, VOLNEY H., California Club
CRANDALL, SHANNON, 580 East 1st St.
CRARY, GORDON B., 515 West 6th St.
CRAVENS, JOHN S., 215 W. 6th
CRAWFORD, C. H., 453 S. Spring
CRAWFORD, FRANK H., 513 W. 6th
CRAWFORD, J. A., 367 N. Las Palmas Av.
CRAWFORD, WILLIAM K, 307 S. Hill
CRISPIN, Dr. EGERTON, 523 W. 6th St.
CRUICKSHANK, LEWIS, 810 S. Spring
CRUTCHER, ALBERT, 548 S. Spring
CULVER, HARRY H., 626 West 6th St.
CULVER, RICHARD J. O., 456 S. Spring
CUZNER, JAMES, Peacock HOFF.,
DABNEY, JOSEPH B., 649 S. Olive
DAVENPORT, ALLEN G., 523 W. 6th
DAVIDSON, A. N., California Club
DAVIE, ROBERT P., 510 W. 6th
DAVIS, EDWIN R., 306 W. 3rd
DAVIS, HERBERT L., 756 S. Broadway
DAVIS, JOSEPH J., 756 S. Broadway
DAVIS, RICHARD S., 629 S. Spring
DAVIS, WILLIAM HENRY, 501 W. 6th
DAY, ADDISON B., 810 S. Flower
DAY, ARDEN L., 724 S. Spring
DAY, J. DABNEY, 756 Broadway
DECKER, Colonel C. W., 112 W. 9th
DE KOCH, WM. G., 2101 S. Gramercy Pl.
DENIS, GEO. J., 206 S. Spring.
DENISON, LYNN W., 523 West 6th St.
DENMAN, A. C., Jr., Slauson & Randolph
DE VAN, DURWARD S., 304 S. Broadway
DILLON, Dr. E. T., 4085 West 7th St.
DILLON, RICHARD J., 548 S. Spring
DINKINS, JOHN H., 453 S. Spring
DOCKWEILER, ISADORE B., 210 W. 7th
DOCKWEILER, THOS. A. J., 210 W. 7th
DODWORTH, A. A., California Club
DOHENY, EDWARD L., 714 West 10th St.
DOHENY, EDW. L. Jr., 714 West 10th St.
DONNELL, HORACE, Van Nuys Bldg.
DORAN, WM. J., 673 S. Bronson
DOUGLAS, ERIC A., Pasadena, Cal.
DOUGLASS, F. M., 1401 N. Genesee
DOYLE, JAMES G., "Examiner", L. A.
DRAKE, CHAS. R., 215 W. 6th
DUCOMMUN, EMIL C., 219 S. Central
DUDLEY, HOWARD S., 523 W. 6th
DUDLEY, THOS. H., Santa Monica, Cal.
DUFFILL, HARRY, 611 S. Commonwealth
DUFFY, JAMES B., Santa Fe Ry.
DUFUR, WM. H., California Club
DULIN, EDGAR S., 629 S. Spring
DULIN, GARRETTSON, 629 S. Spring
DUNHAM, JAMES W., Corporation Bldg.
DUNLAP, SAMUEL C., 108 W. 6th
DUNLOP, Dr. JOHN, 523 W. 6th
DUNN, HARRY L., Title Ins. Bldg.
DUQUE, ERNEST E., 523 West 6th St.
DUQUE, GABRIEL C., 510 S. Spring
DURGIN, WALTER C., California Bank
DYER, E. I., California Club
EAMES, MILO D., 445 S. Harvard
EARLSCLIFFE, H., 453 S. Hill
EATON, FRED, 3232 West 18th St.
EATON, HUBERT L., 606 S. Hill
ECKMAN, ARTHUR W., Story Bldg.
EDWARDS, DAVID K., 124 W. 4th St.
EDWARDS, LE ROY M., 810 E. Flower
EICHELBERGER, HARRY W., 461 E. 4th
ELLINGTON, ALLAN W., 704 S. Spring
ELLIOTT, EDWARD, 502 S. Spring
ELLIOTT, JOHN ELBERT, 403 S. Hill
ELLIOTT, JOHN M., 707 S. Spring
ELLIOTT, ROBT P., 500 East 1st St.
ELY, TAYLOR L., 1518 S. Central
ENGLISH, PAUL A., 453 S. Spring
ENNIS, GEO. H., 523 West 6th St.
ESHMAN, MELVILLE G., 560 S. Main
ETTER, WILLIAM K., Kerckhoff Bldg.
FAIRBANKS, FRED'K C., 182 Bellefontaine
Av., Pasadena, Cal.
FARIES, DAVID R., 2601 S. Figueroa
FARLOW, LEWIS H., Pasadena, Cal.
FARQUHAR, ROBT. D., 510 S. Spring
FARRAND, GEORGE E., 215 W. 6th St.
FAWCETT, WILLIAM R., 1151 S Broadway
FAY, CLARENCE S., 221 W. 3rd
FAY, FRANK P., 326 W. 3rd
FEATHERSTONE, EDW. A., 1204 W. 27th
FELLOWS, CHARLES A., Central Bldg.
FINKLE, FREDERICK C., 124 W. 4th St.
FISH, CHARLES H., Los Angeles, Cal.
FISHBAUGH, Dr. E. C., 523 W. 6th
FISHBURN, JOHN E., 558 S. Spring

CALIFORNIA CLUB, Los Angeles, (Continued)

RESIDENT MEMBERS—(Continued)

FISHER, JOHN H., 342 S. Irving Blvd.
FITGER, ARNOLD K., 210 W. 7th
FITZGERALD, GERALD, 747 Warehouse
FLEMING, ARTHUR H., 215 W. 9th
FLEMING, ERNEST W., 523 W. 6th
FLINT, FRANK P., 458 S. Spring
FLINT, FRED'K W., Jr., 356 S. Br'dway
FLINT, GEO. C., Wilmington, Cal.
FLINT, MOTLEY H., 565 S. Spring
FLINT, ROBERT P., California Club
FLINT, WM. R., 458 S. Spring
FOLEY, GEORGE E., 605 West 10th St.
FORD, FREEMAN A., Pasadena, Cal.
FORD, TODD, Jr., Pasadena, Cal.
FORD, W. JOSEPH, 458 S. Spring
FORRESTER, FRANK L., 640 S. Broadway
FORSMAN, STANTON W., Pasadena, Cal.
FORSYTH, JAMES, Cal. Nat. Bank
FORVE, CHARLES S., 818 S. Figueroa
FORVE, PHILIP, Jr., 818 S. Figueroa
FORVE, VICTOR, 816 S. Figueroa
FOSTER, NEWTON H., 610 S. Main
FOWLER, EDWARD M., 453 S. Spring
FOWLER, WM. ERIC, 215 W. 7th
FOX, CHARLES J. Jr., 210 West 7th St.
FRANCISCO, J. BOND, 1401 Albany
FRANKLIN, BLAKE, 523 W. 6th
FRAZIER, J. MILLER,
FREDERICKS, JOHN D., 523 W. 6th
FREDERICKS, JOHN D. Jr., 523 W. 6th
FRICK, Dr. DONALD J., 1136 W. 6th
FRICK, ROBERT N., 647 S. Spring
FRIESNER, JAMES T., 124 West 4th St.
FROST, Dr. KENDAL P., 523 West 6th St.
FULTON, Dr. DUDLEY, 523 W. 6th
GAFFEY, JOHN T., 333 West 6th St.
GAFFEY, W. TRACY, 335 W. 6th
GAGE, ARTHUR G., 249 S. Highland Av.
GARBUTT, FRANK A., 411 W. 7th
GARLAND, GROVER T., 311 S. Spring
GARLAND, WM., 311 S. Spring
GARLAND, Wm. MAY, 117 W. 9th
GARNER, JOHN L., 629 S. Spring
GARTZ, ADOLPH F., Altadena, Cal.
GARTZMANN, REEVE, 1929 S. Figueroa
GARVEY, RICHARD, 2300 W. 9th
GARVEY, RICHARD, Jr., 2300 W. 9th St.
GATES, SAMUEL E., 325 S. Occidental
GIANNINI, AMADEO P., Bank of Italy, S. F.
GIBBS, WM W. Jr., 655 S. Spring
GIBSON, JAMES A., Jr., 548 S. Spring
GILFILLAN, SENNET W., 1815 Venice Blvd
GILLETTE KING C., Palm Springs, Cal.
GILLETTE, KING G., 100 Fremont Place
GILLIS, ROBERT C., 215 West 9th St.
GIST, JAMES B., 655 S. Spring
GLOVER, WILLIAM H., 327 S. Normandie
GOODMAN, Dr. NYE W., Story Bldg.
GOODRICH, ROY S., 534 S. Kingsley.
GOODWIN, VERNON, 354 S. Spring
GORDON, CARL J., 756 S. Spring
GORDON, FRED V., 215 W. 7th.
GORHAM, HARRY M., Santa Monica, Cal. or Calif. Bank, L. A.
GOUDGE, HERBERT J., 756 S. Broadway.
GRAHAM, W. M., 333 W. 2nd.
GRANDIN, HENRY B., Los Angeles, Cal.
GRANT, DANIEL G., 453 S. Spring.
GRANT, EDWIN J., 326 W. 3rd.
GRAVES, FRANCIS P., 510 S. Spring.
GRAVES, JACKSON A., Alhambra, Cal., or 401 S. Main, L. A.
GRAY, Judge WHEATON A., 456 S. Spring
GREEN ,BURTON E., 501 W. 7th.
GREEN, CALVIN C., 427 W. 7th.
GREGG, PAUL M., 215 W. 7th.
GRIFFITH, FRANK, 2122 S. Western.
GRIFFITH, GEO. PERRY Jr., 1060 S. Broadway
GRIFFITH, RICHARD M., 510 S. Spring.
GRIFFITH, STEPHEN M., 1060 S. Broadway
GRIMM, HERBERT P., 5017 Ambrose
GROSS, ROBERT F., 626 S. Spring.
GROSSE, JOHN, 124 W. 6th.
GUDE, ALBERT L., 537 S. Broadway.
GUIBERSON, S. A. Jr., 1737 E. 7th.
HAHN, Judge EDWIN F., Hall of Records
HAHN, FREDERICK F., 4054 W. 3rd.
HALDEMAN, H. M., 1002 Santa Fe Bldg.
HALE, JAMES M., 341 S. Broadway.
HALL, CHAS. J., 416 W. 7th.
HALL, CLARENCE B., Pasadena, Cal. or 315 S. San Pedro St., Los Angeles
HALL, JOHN M., Bank of Italy Bldg.
HALL, TRACY Q., 502 S. Spring
HALSTED, ABEL S., 610 S. Main, L. A. or 194 Palmetto, Pasadena.
HAMMOND, THEO. E., 215 West 6th St.
HAMMEL, WM. A.,
HAMMOND, PAUL B.,
HAMPTON ,W. E., 667 Mateo.
HANCOCK, G. ALLAN, 548 S. Spring.
HANLIN, SAML. A., 664 S. Serrano.
HANN, ALFRED G., 523 W. 6th.
HARDACRE, RALPH B., 502 S. Spring.
HARDING, BENJ. L., 323 W. 6th St.
HARLOW, DE WITT, 636 S. Spring
HARRISON, CLEVES, 510 S. Spring.
HARRISON, NICHOLAS M., 210 W. 7th St.
HARRISON, PRESTON, 2400 S. Western.
HART, EDWIN G., 210 W. 7th.
HART, JOHN W., 458 S. Spring.
HARTLEY, Dr. R. R., 520 W. 7th.
HASKELL, EUGENE C., Pasadena, Cal.
HASKINS, SAMUEL M., 548 S. Spring.
HASTINGS, ALFRED, 108 W. 6th.
HASTINGS, CHARLES H.,
HASTINGS, Dr. HILL, 1136 W. 6th
HAUSER, LEWIS A., 2300 E. 9th.
HAWKINS, EUGENE A., 453 S. Spring.
HAWKINS, EUGENE A. Jr., 453 S. Spring
HAWKINS, JOHN J., 107 S. Ardmore.
HAY, WILLIAM C., 1650 S. Alameda St.
HAYES, ALBERT H., 815 S. Hill
HAYNES, Dr. JOHN R., 607 S. Hill.
HEFFNER, HARRY L., 356 S. Broadway.
HENDERSON, CHAS. A., 1819 S. Oxford.
HENNEBERGER, HERMAN Jr., 523 W. 6th
HENRY, A. PRESTON, 714 Walden, Beverly Hills, Los Angeles Co., Cal.
HENRY, LESLIE B., Pasadena, Cal.
HENSHAW, STANLEY T., 724 S. Spring
HERBERT, WM. P., 1100 S. Flower.
HERLIHY, HAROLD W., Pasadena, Cal.
HERVEY, Judge WILLIAM R., 601 Shatto.
HILL, CAREY S., Title Ins. Bldg.
HILL, LOUIS C., 606 S. Hill.
HILLS, E. M.,
HITCHCOCK, HARRY S., 912 N. Bdwy.
HOAG, CHESTER T., 7225 Hollywood.
HOBBS, JAMES B., San Dimas, Cal.
HOFFMAN, PAUL G., 1256 S. Figueroa
HOLE, WILLITS J., 215 West 6th St.
HOLLADAY, E. BURKE, Pasadena, Cal.
HOLMAN, JOHN D., Cit. Nat. Bank Bldg.
HOLMES, DYER B., 2701 Wilshire Blvd.
HOLMES, WEBSTER B., 747 Warehouse.
HONNOLD, WILLIAM L., 523 West 6th St.
HOOK, BARBEE S., 672 S. Berendo.
HOOK, WM. S. Jr., 814 E. 3rd.
HOPPER, CHAS. B., 523 W. 6th.
HOTCHKIS, PRESTON, 523 West 6th St.
HOWARD, ARTHUR J., 3461 W. 6th
HOWARD, GEO. A. J., 625 S. Spring.
HOWARD, PAUL J., 250 La Brea.
HOWARD, PERRY A. Jr., 208 West 8th St.
HOWARD, WILLIAM F., 650 S. Spring
HUBER, JOHN F., 1631 S. Los Angeles.
HUGHES, FRED S., 253 S. Broadway.
HULL, GEO. B., Beverly Hills, Cal.
HUMPHREYS, GEORGE L., 554 S. Grand.
HUNSAKER, Judge WM. J., 458 S. Spring
HUNT, HARRY C., 523 West 6th St.
HUNT, MYRON, 408 S. Spring, L. A. or Pasadena, Cal.
HUNT, SUMNER P., 315 S. Broadway.
HUNT, WILLIS G., 247 S. Los Angeles.
HUNTER, ROBERT E., 210 W. 7th.
HUNTINGTON, ARTHUR F., California Bank
HUNTLEY ,EARL W., 639 S. Spring.
HUNTSBERGER, HAROLD K., 727 W. 7th
HUSSER, JOSEPH J., 412 W. 6th.
HUTCHINSON WM. G., 210 West 7th St.

RESIDENT MEMBERS (continued

HYTER, SIDNEY S., 357 S. Hill.
INGLIS, ERNEST A., Country Club, L.A.
INNES, WM. A., 642 S. Broadway.
JAMES, C. SUMNER, 736 S. Hill
JAMES Hon. WM. P., 227 S. Norton.
JANEWAY, G. HAROLD, 458 S. Spring.
JANSS, Dr. EDWIN, 417 S. Hill
JANSS, HAROLD ,315 W. 5th.
JARDINE, JOHN EARLE, 460 S. Spring, L. A. or Pasadena, Cal.
JARVIS, VAN BUREN, 1005 Mateo, L. A.
JEFFERSON, W. T., 927 Orange.
JEFFRIES, WM. P., 117 Winston.
JENKINS, W. O., 641 S. Irving.
JEVNE, JACK A., 1340 E. 7th.
JOHANSING, HARRY G., Van Nuys Bldg.
JOHNSON, A. P., Jr., 356 S. Broadway.
JOHNSON, FRED O., 356 S. Broadway
JOHNSON, Right-Rev. JOS. H., 415 S. Grand Av., Pasadena, Cal.
JOHNSON, KIRK B., 510 S. Spring.
JOHNSON, Dr. MILBANK, 523 W. 6th.
JOHNSON, REGINALD D., 1006 W. 6th St.
JOHNSTON, JAY H., 108 West 2nd St.
JONES, CHARLES C., 756 S. Broadway
JONES, Dr. EDWARD D., 607 S. Hill.
JONES, EDWARD W., Alhambra, Cal.
JONES, Dr. ELLIS W., 1136 W. 6th St.
JONES, GARFIELD R., 510 W. 6th.
JONES, Dr. ISAAC H., 1920 Orange.
JOYCE WM. B., Jr., 107 S. Wilton.
JUDKINS, R. D., California Club.
KAIME, ALVAH M., 523 W. 6th St.
KARNES, WM. LEE, 624 Arden Blvd.
KAUFMANN, GORDON B., 325 W. 8th.
KAYS, JAMES W., 510 S. Spring.
KEATING ARTHUR G., 234 W. Adams.
KEEFE, HARRY C., 717 W. 16th.
KEENAN, HERBERT F., 124 W. 4th St.
KELLER, HENRY W., 523 W. 6th.
KELLER, WILL E., 907 E. 3rd.
KELOGG, FRED R., 210 W. 7th.
KELLY, ARTHUR R., 210 W. 7th.
KEMP, A. N., 306 West 3rd.
KENNEY, FRANKLIN R., Los Angeles
KENNEDY, S. M., 306 W. 3rd L. A. or Alhambra, Cal.
KENT, CHARLES S., 1625 6th Av.
KERCKHOFF, HERMAN H., 740 S .Bdwy.
KERCHOFF, WM. G., 506 S. Main.
KERR, J. A. H., 502 S. Spring.
KIDD, HERBERT W., 458 S. Spring.
KILNER, W. H. B., 401 S. Broadway.
KING, CLARENCE P., 3278 Wilshire
KING, Dr. JOS. M., 520 W. 7th.
KING, ROY B., 548 S. Spring.
KINSLEY, HENRY.
KIRKWOOD, GEO. V.,
KLOKKE, KARL C., 606 S. Hill.
KNOX, DE WITT, 984 S. Wilton Place
KOEBIG, ADOLPH H., 458 S. Spring.
KOEPFELI, JOSEPH O., 1366 E. 7th.
KOLLOCK, WM. GREGG, 626 S. Spring.
KUHRTS, GEO. J. 1060 S. Broadway.
LACY, RICHARD H., 311 S. Spring
LACY, WILLIAM, 311 S. Spring
LANKERSHIM, J. B., 126 West 3rd.
LAST CARL F. A., 105 West 6th St.
LAUGHLIN, HOMER Jr., 315 S. Broadway
LAWLER, OSCAR, 605 West 10th St.
LAWTON, RALPH W., 403 S. Hill
LEAF, ERLE M., 210 W. 7th St.
LE BEL, LIONEL B., 524 Canon Drive, Beverly Hills, L. A. County, Cal.
LEE, BRADNER W., Jr., 354 S. Spring.
LEE, HENRY CARLTON, 458 S. Spring
LEE, KENYON FARRAR, 356 S. Spring
LEEDS, WALTER R., 210 W. 7th.
LEONARD, ROBERT L., 152 N. Main.
LETTS, ARTHUR Jr., 401 S. Broadway
LEWIS, FRANK E. 2nd, 335 W. Washington
LEWIS, FRED B., 306 West 3rd St.
LEWIS, MELVIN H., 453 S. Spring.
LINDLEY, PHILO L., Sun Finance Bldg.
LINDSAY, LYCURGUS, 639 S. Spring.
LINTHICUM, Dr. FREDK H., 523 W. 6th
LINTON, ROBERT, 1151 S. Broadway
LIPPINCOTT, JOSEPH B., 710 W. 10th St.,
LISK, ANSON, Beverly Hills, Cal.
LLEWELLYN, DAVID E., 1200 N. Main.
LLEWELLYN. REESE, 1200 N. Main.
LLEWELLYN, WILLIAM, 1200 N. Main
LOBDELL, J. KARL, 650 S. Grand
LOBINGIER, Dr. A. S., 307 W. 8th.
LOMBARD, HARRY DANA, Beverly Hills.
LONG, JAMES W., 408 S. Spring
LONGYEAR, DOUGLAS M., 7026 Hollywood
LONGYEAR, WILLIS D., 502 S. Spring.
LOTHIAN, I. A., 639 S. Spring.
LOW, THOS. F., 443 S. San Pedro St.
LYMAN, EDWARD D., 621 S. Hope
LYSTER, Dr. THEODORE, 1920 Wilshire
MABURY, PAUL R., 210 W. 7th.
MAC ADAM, JOHN M., 201 S. Lucerne
MacBETH, ALEX. B., 950 S. Broadway
MacBETH. NORMAN, 724 S. Spring.
MACDONALD, ALEXANDER, 629 S. Spring
MAC DONALD, LLOYD M., 325 S Plymouth
MacDONALD, J. WISEMAN, 108 W. 2nd.
MAC FARLAND, ARTHUR H., 445 S. Berendo St.
MACFARLAND, JOHN C., 548 S. Spring
MAC GOWAN, Dr. GRANVILLE, 527 W. 7th
MacKAY, HENRY S., Jr., La Canada, Cal., or 458 S. Spring, L. A.
MACKEL, JAMES P., 523 West 6th St.
MACLFISH, Dr. ARCHIBALD C., 520 W. 7th St.
MACLEISH, Dr. ARCHIBALD L., 520 W. 7th St.
MACNEIL, BRUCE, 602 East 4th St.
MacNEIL, SAYRE, 456 S. Spring.
MACOMBER, J. KINGSLEY, 24 St. James
MAC WATTERS, DAVID C., 501 S. Manhattan
MAGEE, PERCIVAL E., 6381 Hollywood
MAGINNIS. FRANK A., Santa Fe Ry.
MAIER, EDWARD R., 440 Aliso.
MANSUR, Dr. LEON W., 1136 West 6th St.
MANWARING, CLARENCE T., 523 W. 6th
MAPEL, JOHN W., 427 S. Manhattan Blvd.
MARBLE, JOHN E., South Pasadena.
MARSH, ROBERT, 112 W. 9th.
MARSHALL, EDWIN J., 510 W. 6th, L. A. or Pasadena, Cal.
MARSHALL, JOHN MURRAY, 458 S. Spring L. A. or Pasadena, Cal.
MARSHALL, SETH, Hershey Arms Apts.
MARSHALL, WALLACE A., 629 S. Spring
MARSTON, EDGAR L., 454 S. Windsor
MARTIN, ALBERT C., Higgins Bldg.
MARTIN, GEORGE C., 412 W. 6th St. or 306 North Harvard Blvd., L. A.
MARTIN, GEORGE R., 502 S. Spring
MARTIN, HARRY LEE, 626 S. Spring
MARTIN, JAMES R., 647 S. Spring
MARTIN. WALTER J., 626 S. Spring.
MARTYN, Dr. GEO., 523 W. 6th.
MASON, CHAS. F., 560 S. Main.
MASSON. RAYMOND S., 453 S. Spring.
MATHEWS, WM. B., 548 S. Spring.
MATTHEWS, JOHN.
MATTHEWS, ROBERT D., Union Oil Bldg.
MAURER, HAROLD R., 640 S. Spring
MAURER, JOHN E., 356 S. Spring
MAXSON, E. W., 523 W. 6th.
MAXSON. H. E., 523 W. 6th.
MAYNARD, REA E., 108 W. 2nd.
McADOO, Hon. WM. G., 649 S. Olive
McALPIN, J. RODERICK, 430 S. Mariposa
McARTHUR, Dr. WILLIAM T., 523 W. 6th
McCARTHY, E. AVERY, 215 W. 7th.
McCLUNG, S. F., 523 W. 6th.
McCOMB, HARRY, 108 W. 6th.
McCOMB, MARSHALL F., Bank of Italy Bldg.
McDANIEL, IVAN G., Title Ins. Bldg.
McDEARMOTT, ANDREW M., Pasadena.
McDUFFIE, WILLIAM C., Higgins Bldg.
McFARLAND, CHARLES P., 704 Beverly Beverly Hills, Los Angeles Co., Cal .
McFARLAND, DAN, 701 E. 3rd.
McFARLAND, HUGH, 456 S. Spring.
McFIE, LYMAN ROSS, 1130 Arlington

CALIFORNIA CLUB, Los Angeles, (Continued)

RESIDENT MEMBERS (Continued)

McFIE, MAYNARD, 213 N. Los Angeles.
McFIE, WILLIAM T., 213 N. Los Angeles.
McGAFFEY, A. B., 615 Gower.
McGARRY, DANIEL F., Higgins Bldg.
McGILVRAY, D. A., 639 S. Spring.
McKEE, HENRY S., Merc. Nat. Bank.
McKEE, STEWART, 424 S. Rimpau Blvd.
McKINLEY, JAMES W., 510 S. Spring.
McLACHLAN, JAMES, 458 S. Spring.
McLAINE, WM. L., Higgins Bldg.
McLAUGHLIN, EUGENE O., 411 East 1st.
McMULLEN, FRANK E., 215 W. 6th.
McNAB, Dr. THOS. R., Van Nuys Bldg.
McNAGHTEN, MALCOLM, 401 S. Broadway.
McPEAK, JOHN, Union Oil Co.
McREYNOLDS, Dr. ROBT. P., 217 S. Bdwy
McWILLIAMS, JOHN Jr., Pasadena, Cal.
MELLUS, JAMES J., 1147 S. West Lake.
MERRILL, CARLTON H., 647 S. Spring
MERRITT, HULETT C., 307 W. 8th.
MERWIN, WM. B., 354 S. Spring.
MESERVE, EDWIN A., 215 W. 7th.
METCALF, H. FRANK, 510 W. 6th St.
MEYER, CHAS. A., 633 E. 1st.
MEYERING, JOHN H., 627 S. St. Andrews
MEYLER, ROBERT G., 912 N. Broadway.
MIER, RICH J., 523 W. 6th.
MILBANK, LEE B., 621 S. Hope
MILEY, E. J., Pacific Mut. Bldg., 523 W. 6th St.
MILLAR, WM. R., 610 S. Main
MILLER, EDGAR G., 306 W. 3rd St.
MILLER, JOHN B., 306 W. 3rd
MILLER, KENTON A., 510 W. 6th.
MILLIKIN, E., 458 S. Spring
MILNER, JOHN, 1200 N. Main.
MINER, RANDOLPH H., Florence, Italy
MINES, WILLIAM W., 639 S. Spring L. A., or 3025 N. Fair Oaks, Altadena, Cal.
MITCHELL, STANDISH L. 2601 S. Figueroa
MONNETTE, MERVIN J., 756 S. Broadway
MONNETTE, ORRA E., 752 S. Broadway
MONROE, Judge CHARLES, 709 W. 28th.
MONTGOMERY, Dr. CHESTER.
MONTGOMERY, JAS. W., 510 S. Spring.
MOORE, CHAS. I. D., 523 W. 6th.
MOORE, DOUGLAS E. C., 523 W. 6th
MOORE, Dr. E. C., 511 S. Bonnie Brae
MOORE, ERNEST C., 327 S. Kenmore.
MOORE, HANSEN, 2412 S. Western.
MOORE, HARRY E., 523 W. 6th.
MORGAN, COSMO, 747 Warehouse.
MORGAN, O. W., 210 W. 7th.
MORLAN, ARTHUR F., 210 W. 5th.
MORPHY, ALAN E., 411 S. Main.
MORRIS, WELLS, 215 W. 6th
MORRISSEY, THOMAS A., 660 S. Spring
MORRISON, Dr. WAYLAND A., 523 W. 6th.
MORSE, HARRY B., 819 West 7th St.
MORSE, WELLINGTON S., 1417 W. Pico,
MOTT, JOHN G., 453 S. Spring.
MOULTON, FRANCIS, 458 S. Spring.
MOULTON, ROBT. H., 458 S. Spring.
MUDD, HARVEY S., 523 W. 6th.
MUELLER, EARL W., 348 S. Occidental.
MUELLER, OSCAR C., 2115 Harvard.
MULHOLLAND, WM., 403 S. Hill.
MUMPER, HEWLINGS, 215 W. 7th.
MURPHY, DAN, 458 S. Spring.
MURPHY, WALTER M., 932 S. Hope
MURPHY, WM. D., California Club.
MURPHY, WM. K., 458 S. Spring.
MURRAY, N. M., Pasadena, Cal.
MURRIETA, Dr. A. J., 523 W. 6th.
MUSICK, ELVON, 530 West 6th St.
MYRICK, NATHANIEL W., 8101 Sunset
NADEAU, Dr. HUBERT, 356 S. Spring.
NAFTZER, ROY E., 510 West 6th St.
NEAL, MARSHALL S., 812 Mateo, L. A.
NEBEKER, CHAS. M., 629 S. Spring
NEELAND, CHARLES J., 110 N. Windsor
NEWLIN, GURNEY E., 456 S. Spring.
NEWLIN, THOS. E., 401 S. Main.
NEWMAN, LAWRENCE, California Club.
NEWMARK, MORRIS A., 1248 Wholesale.
NEWTON, BURKETT D., 1212 Milan, South Pasadena, Cal.
NEWTON, Dr. E. AVERY, 112 W. 9th St.
NEWTON, I. B., 379 Loma Drive
NIVEN, JOHN C., California Bank Bldg.
NOBLE, GEO., 3278 Wilshire Blvd.
NOLAN, EDWARD J., 650 S. Spring
NORDENHOLT, GEO. D., 523 W. 6th
NOYES, CHARLES F., 870 Crenshaw Blvd
O'BRIEN, JAMES M., 356 S. Spring
O'DONNELL, THOS. A., 510 S. Spring.
O'MELVENY, DONALD, 629 S. Spring
O'MELVENY, HENRY W., 458 S. Spring.
O'MELVENY, JOHN, 458 S. Spring.
O'MELVENY, STUART, 458 S. Spring.
O'NEIL, PATRICK H., 510 S. Spring
O'NEILL, THOMAS, 514 East 8th, S. F.
OFF, EDWARD T., California Club.
ORR, CHARLES E., California Club.
ORTMAN, FRED B., 621 S. Hope
OSBURN, Dr. JOHN N., 523 West 6th St.
OSTERLOH, A. F., 6701 S. Central Av.
OVERTON, EUGENE, 639 S. Spring.
PAGE, JAMES R., Van Nuys Bldg.
PALMER, CHAS. H., Jr., 523 W. 6th.
PARKER, CHAS. C., 520 W. 6th.
PARKER, FORCE, 356 S. Spring.
PARKINSON, DONALD B., 456 S. Spring.
PARKINSON, JOHN, 456 S. Spring.
PARSONS, ARTHUR C., 626 S. Plymouth
PARSONS, ROBERT H., 215 W. 6th.
PATRICK, JOSEPH H., Wilmington.
PATTINSON, I. GRAHAM, 215 W. 7th
PAULY, EDWARD S., 1st Nat. Bank.
PAXTON, CHAS. F., Pasadena, Cal.
PECK, CLAIRE L., 356 S. Spring.
PEEPLES, LEWIS B., 321 E. 3rd.
PEIRCE, CYRUS, 433 Calif., S. F.
PELTON, Dr. ARTHUR M., 259 S. Windsor
PELTON, GEO. S., 1345 S. Figueroa
PENDLETON, CORNELIUS W., 523 W. 6th.
PERKINS, JOHN I., 2176 W. 24th.
PERRIN, JOHN, South Pasadena, Cal.
PETERS, CLIFTON, 306 W. 3rd St.
PETTIGREW, EUGENE T., Cit. Nat. Bank.
PEYTON, ROBERT C., 857 S. Westlake.
PFAFFENBERGER, GEO. F., 551 B'dway.
PHELPS, FRED M., 523 W. 6th.
PHILLIPS, FREDK W., 514 S. Bronson
PHILLIPS, LEE A., 510 W. 6th.
PHILLIPS, THOS. W., 400 S. Arden Blvd.
PHILP, HARRY G. R., 401 S. Broadway.
PIKE, JOHN, Jr., 523 W. 6th.
PIKE, PERCY M., 2122 E. 7th.
PINNEY, WARREN B., 208 West 8th St.
PITCAIRN, ROBT. Jr., 7131 Sunset Blvd.
PITNER, PAUL J., 805 E. El Molino Av., Pasadena, Cal.
PONTIUS, DAVID W., 610 S. Main.
POOLE, Col. JOHN HUDSON, Boston Bldg. Pasadena, Cal.
POTTENGER, Dr. F. M., 456 S. Spring.
POTTER, CLARENCE S., 412 W. 6th.
POWELL, FRANK H., 356 S. Spring.
POWELL, PERCY P., California Club.
POWELL, WALTER W., Title Insurance Bldg.
POWLEY, NED R., 740 S. Olive
PREUSS, KENNETH E., 7 Laughlin Park
PRINCE, HENRY F., 548 S. Spring
QUINN, CHARLES H., San Francisco, Cal.
QUIRK, A. G., Beverly Hills, Calif.
RAMBOZ, JOHN H., 558 S. Spring
RANDALL, W. WEST, 358 S. Van Ness.
RATH, HOWARD GRANT, 523 W. 6th.
RATHBUN, GEO. A., 548 S. Spring, L. A., or Pasadena, Cal.
RAULSTON Dr BURRELL, O 2007 Wilshire
REED, GEO. D., 1960 Santa Fe.
REED, HAROLD B., 523 West 6th St.
REEVES, Dr. WALTER, 756 S. Broadway.
REID, WM. P., California Club, or Pasadena.
REILLEY, FRANK H., 10 Berkeley Sq.
REINHARDT, WILLIAM, 1516 Victoria Av.
REPPY, ROY V., 306 W. 3rd St.
REYNOLDS, E. W., 315 W. 5th.
REYNOLDS, KENTON L., 629 S. Spring
REYNOLDS, RALPH, 2604 S. Figueroa.
RHODES, J. FOSTER, 108 W. 6th.

CALIFORNIA CLUB, Los Angeles, (Continued)

RESIDENT MEMBERS (Continued)

RHODES, JOSEPH F., Jr., 370 W. Bellevue Av. Pasadena, Cal.
RICHARDSON, W. E., 210 W. 7th.
RICKETTS, Dr. L. D., Pasadena, Cal.
RILEY, JAMES SHELDON, 210 W. 7th.
RINDGE, SAMUEL K., 215 W. 6th.
RIPLEY, FRED C., 3310 W. Adams.
RITTER, ALLAN G., Black Bldg.
RIVERS, ERNEST B., 746 Market Ct.
ROBBINS, ALBERT C., 1158 S. Flower
ROBERTS, C. WESLEY, 215 W. 7th.
ROBERTSON, R. B., 607 S. June
ROBINSON, E. B., 815 S. Orange Grove Av. Pasadena, Cal.
ROBINSON, HENRY M., 1st Nat. Bank, L. A. or Pasadena, Cal.
ROBINSON, HARRY W., 600 W. 7th.
ROGERS, ROBT. I., 523 W. 6th.
ROLLINS, H. B., 1245 S. Gramercy.
ROSEBERRY, LOUIS H., 502 S. Spring.
ROSENKRANZ, Dr. H. A., Story Bldg.
ROSS, Hon. ERSKINE M., California Club.
ROSS, WM. G., 957 Magnolia Av.
ROSSETTI, VICTOR H., 401 S. Main.
ROWAN, PHILIP D., 456 S. Spring.
ROWLEY, EDWIN S., 215 W. 7th.
ROWNTREE, JOHN T., 108 W. 2nd.
RUDDOCK, ALBERT B., 510 W. 6th St.
RULE, O. REY, 510 West 6th
RUSH, GUY M., Story Bldg.
RUSSELL, JOHN N., Jr., 523 W. 6th.
RYAN, FRANK, 510 West 6th.
SAINT, CLAIBORN A., Title Ins. Bldg.
SALE, LOREN D., 200 S. Los Angeles.
SALISBURY, ALFRED J. Jr., 626 S. Spring
SALISBURY, O. J., Pasadena, Calif.
SARTORI, JOS. F., Security Bank.
SAUNDERS, JOS. T., Southern Pac. Co.
SCHODER, HOWARD J., 523 W. 6th.
SCHOLL, Dr. A. J., 523 West 6th St.
SCHUMACHER, FRANK G., 453 S. Spring.
SCHWARZ, ADOLPH L., 456 S. Spring.
SCHWEPPE, RICHARD J., 210 W. 7th.
SCOTT, JOSEPH, 357 S. Hill.
SEAMAN, CHAS. E., 2151 S. Harvard.
SEAVER, EVERETT H., 3143 Wilshire.
SEELEY, CALVIN M., 1060 S. Broadway.
SEELEY, ROY C., 610 S. Main.
SEELEY, R. PERRY, 210 W. 7th.
SEELEY, WALTER E., 747 Warehouse.
SEIDEL, C. FRED, 215 W. 6th.
SEWARD, GEORGE S., 626 S. Spring
SEYLER, CHAS., Jr., 124 W. 4th.
SHATTUCK, CHARLES H., Pasadena, Cal.
SHAW, LUCIEN.
SHAW, ROY A., Pasadena, Cal.
SHAW, Hon. VICTOR E., 2700 Severance.
SHEEDY, CHAS. A., 453 S. Spring.
SHELTON, JAMES E., Security Bank.
SHERMAN, Gen. M. H., 607 S. Hill.
SHERMAN, ROBERT P., 412 W. 6th.
SHIDELER, EDWIN B., 510 S. Spring.
SHONNARD, LUDLOW, 300 East 8th St.
SHULL, R. W. C., 616 N. Crescent Av., Beverly Hills, Cal.
SIMPSON, COLIN C., 816 West 5th St.
SIMPSON, FRANK, 520 W. 7th.
SLOSSON, LEONARD B., 215 6th St.
SLOSSON, MARK H., 510 W. 6th.
SMILEY, ARTHUR R., Title Insurance Bldg.
SMITH, DAVE F., 453 S. Spring
SMITH, Dr. BERTNARD, 1032 W. 18th St.
SMITH, CHAS. WARREN, 714 W. 10th St.
SMITH, HORACE O., 351 E. 2nd.
SMITH, J. CLARK, 714 West 10th St.
SMITH, LEO J. S., 523 W. 6th.
SMITH, Dr. REA, 548 S. Spring.
SMITH, SIDNEY T., California Club.
SMITH, STANLEY F., 1625 Van Ness Av. San Francisco
SMITH, WALKER, 215 West 7th St.
SMOCK, HERBERT H., S. Spring
SNYDER, Dr. CRAYTON C., 416 S. Madison, Pasadena, Cal.
SNYDER, GEO. H., 548 S. Spring.
SOILAND, Dr. ALBERT, 1407 S. Hope.
SOLANO, ALFRED, 456 S. Spring.
SOUDEN, OSCAR M., U. S. Nat. Bank.
SPALDING, KEITH, Pasadena, Cal.
SPALDING, RUFUS P., 606 S. Hill.
SPALDING, SILSBY M., Beverly Hills.
ST. HILL, THOS. N. South Pasadena, Cal.
ST. JOHN, RICHARD, Santa Monica.
STAATS, WM. R., 640 S. Spring or Pasadena
STANSBURY, BENJ. M., 453 S. Spring
STANTON, LE ROY H., 3800 S. Alameda.
STAUNTON, WM. F., 512 S. Harvard.
STECKEL, GEO., 336 S. Broadway.
STEPHENS, RAYMOND W., Calif. Bank Bldg.
STEPHENS, WM. D., 823 W. 58th Pl.
STEPHENSON, H. S., California Club.
STERN, CHAS. F., 1st Nat. Bank.
STERRY, NORMAN S., 548 S. Spring.
STETSON, A. L., 125 Santa Fe Av., L. A. or Pasadena, Cal.
STEPHENS, MOYE WICKS, 629 S. Spring
STEWART, HUGH F., Alhambra, Cal., or 401 S. Main, L. A.
STEWART, JOHN N., Pacific Electric Bldg., or Pasadena, Cal.
STEWART, WM. L., Union Oil Co., L. A.,
STIMSON, G. LAWRENCE, Pasadena, Cal.
STIMSON, MARSHALL, 405 S. Hill.
STIMSON, WILLARD H., 257 S. Spring.
STODDARD, GEORGE H., 617 West 7th
STORROW, SAMUEL, 357 S. Hill.
STORY, FRANCIS Q., Alhambra, Cal.
STORY, WALTER P., 610 S. Broadway.
STRICKLER, WILLARD M., Long Beach, Cal.
STROUD, BENJAMIN K., 2087 E. Slauson
STUART, H. I., Pasadena, Cal.
STUBBS, JOHN C., 357 S. Occidental.
SWAFFORD, HENRY W., 3800 S. Alameda.
SWAN, FRED'K H., California Club.
SWANWICK, JOSEPH W., 408 S. Spring.
SWASEY, McNEAL, 408 S. Spring.
SWIFT, M. L., California Club.
SWIGART, ROBT. F., 1237 S. Van Ness.
SWISHER, LOVELL, Jr., 458 S. Spring.
SYMINTON, GILBERT J., 210 W. 7th.
TARR, NATHAN W., 108 W. 6th St.
TALBOT, JAMES A., 650 S. Spring
TAYLOR, ARTHUR, 714 West 10th St.
THOM, E. PEMBROKE, 304 S. Broadway.
TAYLOR, J. HARTLEY, 1520 San Fernando
TAYLOR, NELSON, 752 S. New Hampshire
TAYLOR, REESE HALE, 1200 N. Main
TAYLOR, RUSSELL McD., 639 S. Spring.
TAYLOR, WALLER, 1200 N. Main.
THOMAS, CARL C., Union Oil Bldg., L. A., or 165 Puente Dr., Pasadena, Cal.
THOMAS, CHARLES S., California Bank Bldg.
THOMAS, FRANK J., 326 W. 3rd.
THOMAS, GEO. C. Jr., Beverly Hills.
THOMAS, WILLIAM H., Van Nuys Bldg.
THOMPSON, NEWTON W., Los Angeles, Cal.
THOMPSON, T. ARTHUR, 606 S. Hill.
THOMSON, WM. H., 1st National Bank, L. A.
THORPE, Dr. LEWIS S., 112 W. 9th.
THORPE, SPENCER, 548 S. Spring.
TIETZEN, JAMES H., 210 West 7th St.
TOLAND, Dr. CLARENCE G., 523 W. 6th.
TOLL, CHAS. H., Security Bank.
TOMS, G. PARKER Pasadena
TOOLE, FRED J., 210 West 7th St.
TORRENCE, LEWIS C. Jr., 530 W. 6th
TREADWELL, JOHN B., California Club.
TREANOR, JOHN A., 724 S. Spring.
TROESCHER, ROBERT, California Club.
TROTT, D. M., 306 W. Third St.
TULLER, WALTER K., 458 S. Spring.
UPDIKE, PETER H., 960 Arapahoe.
USHER, HARRY P., 228 S. Central.
VAIL, NATHAN R., 315 W. 5th.
VALENTINE, WM. L., 548 S. Spring.
VAN COURT, ALBERT E., 530 West 6th
VAN DEINSE, FRANCIS C., Pasadena, Cal
VANDERLIP, FRANK A., Palos Verdes, LA
VAN KAATHOVEN, Dr. J. J. A.
VAN KURAN, KARL E., 1240 S. Hope.

CALIFORNIA CLUB, Los Angeles, (Continued)

RESIDENT MEMBERS (Continued)

VAN NUYS, J. BENTON, 210 W.7th.
VAN PELT, WALTER G., 354 S. Spring.
VICKREY, B. L., 815 S. Hill.
VICKREY, O. A., 815 S. Hill.
VISSCHER, Dr. L. G., 2007 Wilshire Blvd.
VOIGHT, ALBERT H., 644 S. Broadway.
VOSBURG, ROYDON, 640 S. Spring.
WADDELL, Dr. WM. E., 523 West 6th St.
WAGNER, JAMES R. H., 706 S. Hill
WAILES, SIDNEY I., 1231 S. Olive.
WALKER, IRVING M., 523 W. 6th.
WALLACE, ALBERT J., 215 W. 7th.
WALLACE, D. C., Jr., California Club.
WALLACE, GEO. M., Security Bank.
WALLACE, W. J., 124 W. 4th.
WALLIS, CHAS. L., 453 S. Spring.
WALLIS, JOSEPH E., 523 W. 6th St.
WALSH, Capt. OVERTON, 626 S. Kingsley
WALKER, GEORGE C., Los Angeles
WALKER, GEORGE W., 109 Fremont Place
WARD, GEO. C., 3rd and Broadway.
WASHBURN, WM. J., 2200 S. Broadway.
WATTLES, GURDON W., 523 W. 6th.
WEBB, LESSLIE J., 984 S. Wilton
WEBSTER, RALPH E., 2310 Fourth Av.
WEHRLE, EDWARD F., 357 S. Hill.
WEIDNER, PERRY W., 147 S. Spring or 639 S. Highland Av.
WELCH, BRIAN K., 311½ S. Spring
WELLBORN, Hon. CHAS., 401 W. 31st.
WELLS, R. E., Security Bldg.
WHEELER, HENRY O., 639 S. Spring
WHELAN, WELDON D., 1812 W. 24th.
WHITE, Dr. PERCIVAL G., 511 S. Bonnie Brae
WHITESIDE, WALTER H., Pasadena, Cal.
WHITING, DWIGHT, 205 S. Broadway.
WHITING, GEO. N., 205 S. Broadway.
WIER, CHAS., 934 S. Main.
WIG, RUDOLPH J., 1320 S. Hope
WIGMORE, GEORGE H., 401 E. 4th.
WILCOX, ALFRED H., 206 S. Spring.
WILEY, W. H., 1006 3rd Av.
WILKES, ALFRED G., 730 S. Grand
WILKINSON, JAS. W., 639 S. Spring.
WILLIAMS, Dr. RALPH, 756 S. Broadway.
WILLIAMS, THOS. H., 610 S. Main.
WILLIAMSON, FREDK W., 448 S. Hill
WILLS, Dr. W. LE MOYNE, 1150 Garfield, South Pasadena, Cal.
WILSON, CALVERT, 206 S. Spring.
WILSON, E. C., 2301 E. Vermont Av.
WILSON, GEO. BENTON, 2301 E. Vermont.
WILSON, HORACE S., 354 S. Spring.
WILSON, Dr. JOHN C., 1136 W. 6th St.
WILSON, JOHN W., Clearing House, L. A.
WINNETT, PERCY G., 659 S. Broadway.
WINSLOW, CARLETON M., 210 West 7th
WINSTON, FRED. J., 215 W. 7th.
WINSTON, JOHN B. Jr., Bank Italy Bldg.
WINTER, FRANK C., 210 W. 7th.
WISEMAN, PHILIP, 523 W. 6th.
WITMER, WM. S., 655 S. Olive.
WITTER, GUY, 210 West 7th St.
WOLTERS, JOHN W., 453 S. Hill
WOOD, Dr. E. P., 897 Windsor Blvd.
WOODS, JAMES, Biltmore Hotel
WOOLLACOTT, JAMES S., 901 W. 7th.
WOOLWINE, CLARE W., 453 S. Spring.
WOOLWINE, WOODS R., 4040 Wilshire.
WOOTAN, JOHN T.
WORCHESTER, HERBERT M. 640 S Spring
WORKMAN, BOYLE, 606 S. Hill.
WORKMAN, WM. H., 835 S. Spring
WOTKYNS, B. M., Tropico, L. A.
WRIGHT, ALFRED, 629 S. Spring
WRIGHT, GILBERT S., 403 S. Hill.
WRIGHT, HOWARD W., Bartlett Bldg.
WYLIE, HERBERT G., 17 Chester Place.
ZAHN, OTTO J., 2115 Estrella Av.
YOUNG, EDWARD R., 639 S. Spring
YOUNG, GERALD C., 950 S. Broadway
ZOMBRO, S. F., Security Bank, L. A. (7th St. Branch.)

NON-RESIDENT MEMBERS

AINSWORTH, Dr. F. K.,
ALEXANDER, H. F., Seattle, Washington
ALLEN, FRANK G., Pasadena, Cal.
ALLISON, J. C.,
ARKELL, JAMES
BARD, RICHARD, Princeton Univ.
BARNESON, JOHN, 310 Sansome, S. F.
BARR, JAS. H., Pittsburgh, Pa.
BASSETT, C. N.
BECKER, CLARENCE G.,
BENCINI, CHARLES H.
BISHOP, ROY N., 620 Market, S. F.
BLACK, JOHN CARNAHAN
BLANKENHORN, L. MAC, Pasadena.
BLYTH, CHAS. R., 465 California, S. F.
BOLAND, F. ELDRED, Balfour Bldg., S. F.
BOOTH, WILLIS H., New York.
BORDEN, GAIL
BOSLER, JOSEPH, Jr., Carlisle, Penn.
BRAMAN, GRANVILLE D., Chicago, Ill.
BRAND, A. W.,
BRICE, ORLANDO G.
BRYAN, BENJAMIN B.
BROPHY, FRANK C.
BURNETT, COY.
BURRAGE, ALBERT C., Boston, Mass.
BYRNE, JAMES W., Pac-Union Club.
CAHILL, ARTHUR, San Francisco, Cal.
CAMPBELL, Dr. E. R., New York.
CARHART, RALPH.
CARMAN, R. F., Silver Spring, Mo.
CARR, RICHARD B., Rialto Bldg., S. F.
CARROLL, ALBERT E., Boston, Mass.
CARTER, RANDOLPH,
CHALMERS, L. H., Phoenix, Ariz.
CHANSLOR, W. G., 734 Polk, S. F.
CHASE, HARRY B.,
CLARK, CHARLES W., New York City,
CLARK, FRANK L., Plainfield, N. J.
CLISE, J. W., Pasadena, Cal.
COMSTOCK, C. N.
CONWAY, POWER.
COPE, EDWARD M.,
COPLEY, Hon. I. C., Aurora, Ill.
COUTS, CAVE J.
COWANS, FREDERICK
COX, S. H.,
CURTIS, BRACY, Nogales, Ariz.
DE FOREST, A. T., Rialto Bldg., S. F.
DE KALB, COURTNEY,
DEMING, E. B.
DICKEY, CHARLES H.
DOLLAR, R. STANLEY, 311 Calif., S. F.
DYER, E. I.
EATON, FRED, Big Pine, Cal.
EATON, H., Big Pine, Cal.
EDWARDS, WILLIAM J.
EVANS, HARRY M., Kansas City, Mo.
EVERSOLE, Dr. H. O., Paris, France
FAY, LOUIS D., Oakland, Cal.
FINLAY, C. E.,
FISHER, HENRY,
FORD, BERNARD W., 485 Calif. S. F.
FOSTER, ARNOLD E., San Francisco
FUSENOT, GEORGES
GAGE, C. E., El Centro, Cal.
GALLAGHER, HERBERT R., 200 Bush, S.F
GARNSEY, LEIGH G.,
GARRITT, GEO. S., San Francisco.
GAYLORD, GEORGE S.
GRAY, JOHN P.,
GUASTI, SECONDO Jr., Guasti, Calf.
HALL, TROWBRIDGE, New York.
HAMILTON, ERNEST C. Long Beach, Cal.
HAMMOND, JOHN HAYS, N. Y. City.
HANCHETT, LEWIS E.,
HANNA, RICHARD J., 225 Bush, S. F.
HARRELL, HARRELL J.,

CALIFORNIA CLUB, Los Angeles, (continued)

NON-RESIDENT MEMBERS

HARRIS, STANLEY G., Mills Bldg., S. F.
HARWOOD, EDWARD C.
HAYDEN, JOHN R.
HAYS, WILL H., 453 S. Spring
HEARD, DWIGHT B.
HEIMANN, RICHARD., 584 Mission, S. F.
HENDERSON, F. B., 79 New Montgomery, San Francisco.
HENSHAW, GRIFFITH, 200 Bush, S. F.
HENSHAW, TYLER, 200 Bush, S. F.
HICKCOX, ROSS T., El Centro, Cal.
HILLS, R. W., 175 Fremont, S. F.
HOLMES, G. S., Salt Lake City.
HOPKINS, CHARLES HAROLD
HOPKINS JOHN J.
HORNBY, F. C., care Club.
HORNBY, RAYMOND, care Club.
HUNKIN W. J., Beverly Hills, Cal.
HUNT, E. H.,
HUNT, HARRY C., Pebble Beach, Cal.
HUSELTON, HOWARD E., care Club.
HUTTON, FRANKLYN L.,
INGRAM, R. H., Pacific Bldg., S. F.
JENKINS, WILLIAM O.
JOHNSON, KIRK B.
JOHNSTON, BENJAMIN F.
JOHNSTON, JOHN G., 311 Calif., S. F.
JONES, LEWIS H.
JOYCE, WM. B., New York City.
JUDSON, NATHAN, Lansing, Mich.
KEENEY, SETH A.. Santa Barbara.
KENNEY, F. R.
KNAPPE, C. H.,
KNOX, R. B.,
KUEHNRICH, P. MAX
LAPHAM, ROGER D., 215 Market, S. F.
LEIGH-JONES, GEORGE, 200 Bush, S. F.
LINDLEY, HERVEY, Seattle, Wash.
LINDSAY, HALSTEAD
LOCKHART, HENRY, Jr., Rye, N. Y.
LUCEY, Capt. J. F., New York.
LUSK, FRANK S., care Club.
LYON, E. M., care Club.
MACDONALD, ARTHUR T.
MACDONALD, DONALD, 311 Calif. S. F.
MACNEIL, SAYRE. Cambridge Mass.
MACOMBER, A. KINGSLEY, Paicines, Cal.
MACOMBER, LE ROY A., Berkeley, Cal.
McCUNE, RAYMOND,
MALCOLM, GEORGE H.
McGAFFEY, AMASA B., Albueque., N. M.
McGINNIS, FELIX S., 65 Market, S. F.
McNAB, JOHN B., Fillmore, Cal.
McPHERSON, W. S.
MEYERING, J. RALPH, Detroit, Mich.
MILLER, C. O. G., 433 California, S. F.
MILLER, ROBERT W., 433 Calif. S. F.
MITCHELL, GEORGE
MOORE, CHAS. C., Sheldon Bldg., S. F.
MORAN, P. J., Salt Lake City.
MOTT, T. D,
MOTT, Y. L., San Juan Capistrano, Cal. or Palace Hotel, S. F.
MUDD, Dr. SEELEY G., Los Angeles.
MUNRO, WILLIAM BENNETT
MURPHY, HENRY C., Evansville, Ind.
MURPHY, THOMAS J., Needles, Cal.
NUTT, HENRY C., abroad.
O'NEIL, LOUIS B.
ORENDORFF, U. G., Canton, Ill.
PADDLEFORD, GEORGE E.
PATTEE. H. GORDON,
PEARSALL, GILBERT H.
PECK, A. F.
PERKINS, B. F.
PERKINS, C. C., Camarillo, Cal.
PERRIN, JOHN, South Pasadena, Cal.
PHILLIPS, HOWARD C., Chicago, Ill.
PHIPPS, LAWRENCE C., New York.
PIERCE, E. F.,
POLLOCK. JAMES A., Pasadena, Cal.
POSEY, J. V. G., Lisbon, N. H.
POST, ABRAM A.
RAND, E. DEXTER, Downey, Cal.
REID, M. J., 105 Montgomery, S. F.
RENDELL, ARTHUR S., England.
RICKETTS, L. D., Pasadena, Cal.
RIORDAN, T. A., Flagstaff, Ariz.
ROSS, JOHN M., Bisbee, Ariz.
ROSS, WILIAM A.
RUDDOCK, C. H., New York City .
RUSH, GUY M., 610 S. Broadway, L. A.
SALISBURY, O. J., Philadelphia, Pa.
SAUNDERS, JOSEPH T., 65 Market, S. F.
SAWYER, FRED L., Independence, Kan.
SCHINDLER, A. D., Balfour Bldg., S. F.
SCHLACKS, C. H., Salt Lake City.
SCHUMACHER, THOMAS M.
SCOVILLE, C. B., Pasadena, Cal.
SESNON, WM. T., 58 Sutter, S. F.
SHOUP, PAUL, Los Altos, Cal.
SMITH, STANLEY W., 1625 Van Ness Av.
SPROULE, WM., 65 Market, S. F.
STEPHENS, WILEY W., Aurora, Ill.
STODDARD, GEO. HILL, San Francisco, Cal.
STORY, T. B., Bozeman, Mon.
TALBOT, JAMES A., Los Angeles.
TALLY, ROBERT E., Jerome, Ariz.
TEAGUE, C. C., Santa Paula, Cal.
McBEAN, ATHOLL, 660 Market, S. F.
THOMPSON, FREDERICK
THORNTON, WILLIAM D.
TIBBENS, C. G.,
TIETZEN, PAUL O., Oakland, Cal.
TITCOMB, E., Nogales, Ariz.
TOULMIN, H. W., Monterey, Cal.
TUCKER, NION R., 485 Calif, S. F.
TWEEDY, GEO. A., Casa Grande, Ariz.
VANDERLIP, FRANK A., New York City, N. Y.
VAN ETTEN, EDGAR, Van Nuys, Cal.
VAN WART, ROY McLEAN
WALSH, CHRISTY.
WARE, ALLEN E.
WATCHORN, ROBT., 2706 Wilshire Blvd.
WEBB, A. E.. Toronto, Can.
WELCH, ANDREW, 215 Market, S. F.
WELLS, A. G., Santa Fe Ry. L. A.
WIGMORE, J. A., Cleveland, Ohio.
WILHELM, FRANK E., 803 Macy, Los Angeles or 1126 Hillcrest, Pasadena, Cal.
WILKINSON, EDWARD S.
WILKINSON, H. B., care Club.
WILLIAMS, I. B., Rialto Bldg., S. F.
WISHON, A. E.,
WISHON, A. G., Fresno, Cal.
WISWALL, CHARLES E.
WOOD, EDWARD R., Toronto, Cal.
WOODS, WM. M., N. Y. City or Beverly Hills, Cal.
WRIGLEY, WM., Jr., Chicago, Ill.
YOUNG, W. J. Jr., Courtland, Ariz.

WILSHIRE COUNTRY CLUB

301 N. Rossmore, Hollywood, at end Beverly Blvd.———— Telephone WHitney 1121

OFFICERS AND DIRECTORS

LEO V. STARR, 301 N. Rossmore Ave., Los Angeles ..... President
J. A., CRAWFORD, 367 N. Las Palmas Ave. Los Angeles ..... Vice President
WALTER E. BURCH, 300 N. Arden Blvd. or 173 E. Jefferson, Los Angeles ..... Secretary
CLIFFORD C. HINE, 4952 Rosewood Av., Los Angeles ..... Treasurer
WARD BLACKBURN, 455 S. McCadden Place, Los Angeles ..... Director
GEORGE T. CLINE, 436 S. Las Palmas Ave. Los Angeles ..... Director
NORMAN MACBETH, 243 S. Muirfield Road, Los Angeles ..... Director
ROSS H. QUINBY, 372 N. Wilton Place, Los Angeles ..... Director

HONORARY MEMBERS

KELLY, JOE,
MACBETH, NORMAN, 724 South Spring.
McLOUGHLIN, MAURICE E., Pasadena,
ORR, CHARLES E., Wilshire Country
SNYDER MEREDITH P., Biltmore Hotel

LIFE MEMBERS

ALBERTSON, FRED S., 1536 South Figueroa.
ARNOLD, HAROLD L., 903 W. 7th Street
AYRES, FRANK H., 212 Pantages Bldg.,
BALDWIN, JAMES V., 354 South Spring.
BANKS, THOS. W. Stock Exchange Bldg.
BENNETT, E. EVERETT, Pacific Elec. Bld
CHASE, CHARLES W., 639 South Spring.
COCHRAN, GEORGE I., 523 W. 6th.
COTTON, CHARLES M., 1831 Wellington
CRISPIN, Dr. EGERTON, 523 W. 6th
CROWELL, Miss BELLE.
DUDLEY, HOWARD S., 510 West 6th.
DULIN, EDGAR, S., Van Nuys Bldg.,
EASTMAN, GEORGE L., 1111 Highland Av.
FORD, Dr. LEWIS E., 634 S. Western Av.
GRAY, MARION R., 812 S. Los Angeles.
GREENWOOD, GEO. G., 6385 Hollywood
HANCOCK, G. ALLAN, California Bk. Bldg
HASTINGS, Dr. HILL, 1136 West 6th St.
JONES, Dr. ELLIS W., 520 West 7th.
KEELER, FRED E., 523 West 6th.
KOHLER, FRANKLIN W., 1725 N. Berendo.
MERSERVE, EDWIN A., 215 West 7th,
MILLER, CHARLES F., 726 S. Harvand
MORRISON, Dr. WAYLAND A., 523 W. 6th
NEWBY, NATHAN, Washington Blvg.,
PALMER, CHARLES H. Jr., 523 West 6th.
PALMER, Dr. EDWIN O., 6422 Hollywood
PECK, WILL F., 6381 Hollywood Blvd.
PHILLIPS, LEE A., 510 West 6th.
QUINBY, PAUL W., 323 West 6th.
RALPHS, ALBERT GEO., 635 South Spring.
RALPHS, ELMER L., 635 South Spring.
RALPHS, WALTER W., 635 South Spring.
RICHEY, WILEY E., 523 West 6th.
SCHMIDT, RUBEN S., 215 West 7th.
SEAVER, EVERETT H., 3143 Wilshire
SPANGLER, JOHN G., 1900 Santa Fe Av.
STERRY, NORMAN S., 548 South Spring.
STEWART, ISAAC W., 548 South Spring.
TATUM, FRANK D., 215 West 6th.
TEARE, DANIEL.
TOBERMAN, CHAS. E., 6780 Hollywood
WHELAN, WELDEN D., Garland Bldg.
WITHERELL, ALLEN J., 9023 Fountain

REGULAR MEMBERS

ABBOTT, EARL V., 650 S. Spring
ACKER, Dr. FRANK W., 412 W. 6th St.
ADAMS, ALEX. W., 747 Warehouse
AKIN, WILLIAM H., 354 South Spring.
ALBRIGHT, CHAS. C., 548 South Spring.
ALEXANDER, ARTHUR, 446 S. Highland
ALLEN, WALTER B., 261 S. Plymouth Blv.
APPLEBY, JAMES E., 8237 Fountain Ave.
ASHBURN, A. W.
AVERY, Judge RUSS, Court House.
AXELSON, JULE C., 304 S. Occidental Blvd.
AYRES, RANSOM M., 217 S. Plymouth.
BABB, TONY O., 510 S. Broadway.
BAKER, HOWELL, 118 Fremont Place
BALLARD, RUSSELL H., So. Cal. Edison
BAUM, H. W., 108 W. 6th St. L. A. or Salt Lake City, Utah.
BAVIN, GEORGE D., 173 E. Jefferson.
BEAN, CLARENCE W., Story Bldg.
BEESEMYER, WM. F., 311 South Spring.
BELCHER, FRANK B., Haas Bldg.
BELDEN, HARRY H., 257 S. El Centro Av.
BELDEN, LOUIS C., 244 S. El Centro.
BELDEN, SANBORN W., 269 S. Larchmont
BENNION, LOUIS L., 508 S. Van Ness Av.
BETTS, (Estate GEORGE A.)
BLACKBURN, WARD, 108 W. 2nd.
BOOS, Mrs. ELIZABETH D.,
BOOS, HENRY, 545 S. Plymouth Blvd.
BOOTH, PERCY H., 333 West 2nd St.
BOWLES, Dr. SHIRLEY W., 307 West 8th.
BOWMAN, Dr. WILLIAM B., 520 W. 7th.
BRADNER, BERT J., 405 South Hil.
BRALY, ARTHUR H., Pasadena, Cal.
BRANDENBURG, WILLIAM J., 232 E. 4th
BROCK, GEORGE A., 515 West 7th.
BROPHY, Mrs. ELLEN A., 100 Rossmore Av
BROUGHTON, W. W.,
BROWN, DAN R., 470 East 3rd St.
BROWN, GEO. L., 549 S. Arden Blvd.
BROWN, Dr. GEORGE W., 548 S. Sring.
BROWN, Dr. J. MACKENZIE, 1136 W. 6th
BROWNSON, Dr. E. RAY, 510 S. Spring.
BRYSON, D. PARKER, 523 W. 6th.
BURCH, WALTER E., 173 E. Jefferson.
BURTON, BENJ. A., 998 S. Western Av.
BUTLER, Dr. OLIVER W., 548 S. Spring.
BYRD, R. B.,
BYRON, D. PARKER, 523 West 6th St.
CADWALLADER, B. W., 126 E. Beachwood
CAIN, JOHN C., 753 Whittier Blvd.
CANAVAN, J. JEROME, 756 S. Broadway.
CAMPBELL, ARCH W., 645 Lillian Way
CARLSON, GEORGE O., 453 S. Spring St. or 150 South New Hampshire Av., L. A.
CARROLL, HARRY S., Bdway Dept. Store.
CASS, CLARENCE H., 208 N. Gwer
CAWARD, HARRY S., 116 N. Van Ness Ave
CAWARD, W. B., 5951 Barton
CHAMBERS, GEORGE D., 4085 W. 7th.
CHAPIN, EARL H., 810 S. Spring
CHAPMAN, JOSEPH H., 548 S. Spring.
CHRISTIE, CHARLES H., 6101 Sunset
CHURCH, NORMAN W., 523 West 6th.
CLACK, WILLIAM L., 325 West 3rd.
CLARK, HERBERT H., Central Bldg.
CLARK, J. HARVEY, 507 Shatto Place
CLARKE, ROBERT M., 453 S. Spring.
CLARKE, Dr. WILLIAM T., 112 W. 9th
CLINE, GEORGE T., 214 West 3rd.
CLINE, HARRY W., 8467 Blackburn
CLOSE, FREDERIC B., 926 S. Westdmoreland.
CLOSE, JOHN M., 241 N. Western Ave.
COLE, CHAS. M., 214 N. Kingsley Dr.
COLKITT, JAMES N., 216 S. Alameda.
COMSTOCK, WALTER H., 610 S. Main.
COOK, JOHN F., 1168 N. Alexandria.
COOK, Dr. J. FRANKLIN, 6th. & Spring.
COONEY, RAPHAEL P., 2437 Hunter
COOPER, JOHN M., 112 W. 9th.

WILSHIRE COUNTRY CLUB (Continued)

REGULAR MEMBERS (Continued)

COOPER, MELLE C., 145 S. Lucerne Blvd.
COOR-PENDER ,H., 264 S. Rexofr Dd. Bevelry Hills Calif.
COWAN, Dr. J. REA, 1501 S. Figueroa.
CRAWFORD, HENRY E., 453 S. Spring.
CRAWFORD, JACK A., Gen Petroleum
CREBS, STEWART L., 998 S. Western Av.
CROSSAN, Dr. JOHN W., 200 Wilshire
CUMMINS, JOHN M., 2902 Francis Ave.
CUSHING, JOHN G., 523 West 6th.
DABNEY, JOSEPH B., 501 W. 7th.
DALE, EDWARD, 515 N. Cherokee
DALEY, JOSEPH A., 1525 Essex
DAVIS, PIERPONT, 3215 West 6th.
DELEOT, FRANK V., 800 East 6th.
DEMPSEY, THOMAS R., 510 S. Spring
DENNIS, HARRY W., 306 West 3rd.
DEUEL, GLENN N., Pac. Mutual Bldg.
DIONNE, J. C., Central Bldg.
DOBSON, Dr. WM. E., 408 S. Spring.
DOHENY, EDWARD L. Jr., 714 W. 10th
DORAN, EDGAR A., 458 S. Spring.
DOWD, Dr. HARRY I. 607 S. Hill.
DOWNS, Dr. LAWSON W., Brockman Bldg
DRUMMOND, PETER, 225 N. Norton
DURKEE, RODNEY S., 126 N. Citrus Ave.
DURST, WILLIS H., Stock Exchange Bld.
ELDER, NEAL,
ELLIOTT, FLETHCHER, H., 217 S. Rowan
ELLIS, SIDNEY H. Jr., 2601 S. Flower.
ESTEE, RUSH, 117 West 9th St.
EVANS, Mrs. LEAH, 706 N. Palm Beverly Hills L. A. Co, Calif.
EVANS, WILMAR, Bartlett Bldg.
EVERETT, EDWARD Jr., 1515 E. 7th.
FAHY, J. BENJ., 1042 S. Grand.
FEAGANS, LONNIE G., 435 West 7th St.
FERGUSON, CLARENCE F., 307 S. Hil.
FISCHER, WILL H., 123 S. Maripsa Ave
FISHBAUGH, Dr. ERNEST C., 523 W. 6th.
FITZSIMMONS, THOS. P., 325 S. Harvard
FORBES, C. FRANK, 6114 Lindenhurst
FORBES, STAN E., 306 S. Los Angeles.
FRANKLIN, Dr. JAMES W. 520 W. 7th.
FRANKLYN, WAYNE, 620 S. Flower.
FRINCKE, MARTIN C., 2646 Kenwood
FROST, EDGAR A., 304 S. Kingsley Drive.
FROST, WALTER L., 306 West 3rd.
GALLOWAY, FRANK K., 6385 Hollywood
GARFIELD, CHASE, 565 N. Larchmont.
GATES, HOWARD P., 340 West Pico.
GAULDEN, Dr. C. LEWIS, Rives Strong Bld
GHEEN, RAY F., 1028 Marne
GIBBS, WM. W. Jr. 655 S. Spring.
GIFFEN, EDWARD B., Bank of Italy Bldg
GILBERT, Dr. WM. H., 520 West 7th.
GILFILLAN, SENNET W., 1815 W. 16th.
GILMORE, EARL B., 210 West 7th.
GIST, JAMES B., 750 S. Orange Drive
GLEN, HUGH H., 517 N. Plymouth Blvd.
GLOVER, WILLIAM H., 108 West 6th.
GOODWIN, HENRY P., 458 S. Spring.
GORHAM, Dr. PERRY W., 523 West 6th.
GOSS, CHAS A., Evening Express, A. A.
GRANGER, Dr. ARTHUR STANLEY, St. Vincent Hospital. L. A.
GRANT, DANIEL G., 453 S. Spring
GRAPEWIN, CHARLEY, 311 N. Arden
GRAY, Dr. J. WALTER, 325 W. 8th.
GRIGGS, DELL W., 762 N. Spring.
HAAS, TED W., Appain Way L. A.
HAKES, CHAS. C., 447 S. St. Andrews.
HALE, IRA DODGE, 532 S. Manhattan.
HAMILTON, ROTH, 108 West 6th.
HAMILTON, WM. I., 601 S. Van Ness Av.
HANSHUE, HARRY M., 1059 S. Flower.
HANSON, FRED C., 419 N. Hobart.
HANSON, HARRY W., Van Nuys Bldg.
HARDY, FRED'K C., 1861 Whitley Terrace
HARGRAVE BERTRAM P. 163 S Plymouth
HARRAH, JOHN. 2170 Hollyridge
HARRIGAN, JOHN L., 1250 S. Figueroa.
HARRIS, FRANK B., 132 N. El. Centro.
HARRIS, FORD W., 1151 S. Broadway
HARRISON, FRED W., Pac. Finance Bldg.
HARVEY, ALBERT C., 615 Highland Ave.
HARWOOD, BENJ., 128 Fremont Place.
HATTEN, THURSTON B., 714 W. 10th St.
HAVEN, Mrs. H. S., 116 S. Orange Drive
HAWKINS, JOHN J., 107 S. Ardmore Av.
HAY, HENRY, 3923 West 6th Street
HEBER, J. EARLE, 933 S. Bronson
HEEP, FRANK H., 1607 Wellington Road
HENDERSON, E. C., 545 N. Alexander.
HENDRIE, WILLIAM C., 405 Towne Av.
HENRY, LESLIE A., 565 S. Spring
HENSHAW, STANLEY T., California Club.
HESSELL, OLIN J., 1256 S. Figueroa
HEUSTIS, ROBERT L., 115 S. Norton
HIGGINS, PHILIP J.
HILL, ALFRED J., Roosevelt Bldg.
HILL, E. PAUL, 2901 S. San Pedro.
HILL, Dr. RANDOLPH W., 4031 Wilshire
HILLMAN LLOYD K., 507 S. Flower
HINE, CLIFFORD C., 4952 Rosewod Av.
HITCHINGS, THEO. C., 3827 Wilshire Blvd.
HODGE, JOHN C., 1119 W. 41st Place.
HODGES,, ABEL B. W., 136S. Arden
HOFFMAN, GEORGE J., 5540 Carlton Way
HOFFMAN, PAUL G., 1250 S. Figueroa.
HOLMES, JOHN S., 316 N. Rossmore Av.
HOLT, W. ARMSFIELD, 659 S. Broadway.
HOOD, RICHARD H., 145 N. Rossmore
HOOVER, AUGUSTUS L., Central Bldg.
HORNE, CLIFF, 541 S. Spring
HOWARD, GEO. A. J., California Bank.
HUBBARD, WILLIAM B., Title Ins. Bld.
HUBBELL, CHAS. H., Wilcox Bldg.
HUESMAN, RALPH R., 553 S. Spring.
HUGGINS, Dr. WALTER L., 523 W. 6th St.
HUMES, Mrs. NORINE R., 747 S. Mansfield
HUNKINS, WILLIAM B., 7267 Franklin
HUNKINS, WILLIAM S., 7276 Franklin Av.
HUNNEWELL, WM. G., 513 West 6th.
HUNT, GEORGE G., 6363 Santa Monica
HURLEY, ARTHUR E., 219 West 7th.
HUTCHINSON, CHAS. M., Central Bldg.
JACKSON, MORRIS F.,
JENKINS, WILLIAM O., 641 S. Irving Bldg
JOHNSON, Mrs. K., MAC DONALD
JOHNSON, MILO F., Johnson Bldg.
JONES, ARTHUR C., 237 S. Hudson Ave.
JONES, THOS. PAUL, 435 S. Virgil Av.
KARR, FRANK, Pacific Electric Bldg.
KAVANAUGH, Dr. BERNARD, Consolidated
KELLOGG, Dr. ARTHUR B., 427 W. 5th.
KELLY, ARTHUR R., Van Nuys Bldg.
KENNEDY, EDWIN, T., 502 S. Irving
KENNEDY, PRESS J., 3198 West 7th St.
KOLLOCK, WM. GREGG, 626 S. Spring.
LA BONTE, JULIUS, 6633 Hollywood.
LARKINS, WILLIAM A., 458 S. Spring.
LARSON, Dr. REUBEN, Merritt Bldg.
LASWELL, BEECHER, 624 S. Spring.
LATHROP, CHARLES A.,
LA TOUCHE, Dr. ARTHUR C., 1914 W. 41st. Dr. or Col. of Dentistry.
LAW, WILLIAM R., Hibernian Bldg.
LAWSON HARRY W. 746 S. Los Angeles St
LEAVITT, JOHN C., 501 N. Wilcox
LEE, Mrs. HELENA F., 690 S. Berendo
LEHMAN, CHAS. J., 610 South Main.
LEIMERT, WALTER H., 523 W. 6th St.
LEONIS, JOHN B., 2616 Downey Road
LEONIS, JOHN B. Jr., 2616 Downey Blvd.
LEWIS, DE WITT A., 2338 Chiselhurst Dr.
LEWIS, Dr. EUGENE R., 1920 Orange.
LEWIS, HAROLD L., 1110 N. Alameda
LINTON, ROBERT. 1151 S. Broadway
LITTLE, DANIEL P. N., 2020-E. 37th.
LIVINGSTON, EDWARD A., 2322 W. 10th
LLOYD, HAROLD. 1040 N. Las Palmas Ave.
LLOYD, RALPH B., Bank of Italy Bldg.
LOCKWOOD, GEO. H., 3409 S. Main.
LOFTUS, EDWARD M., 510 West 6th.
LOGAN, CHAS. L., Hall of Records.
LOGIE, WILLIAM D., 110 N. Plymouth Blvd
LOUCKS, EDWIN O., Wilmington, Cal.
LOUNSBERRY, Geo. R., 2901 S. San Pedro.
LUX, CHAS. A., 752 S. Los Angeles Street
LYNDS, EDWARD S., 314 S. Normandie.
MAAS, ARTHUR R., 308 East 8th St.

WILSHIRE COUNTRY CLUB (Continued)

REGULAR MEMBERS (Continued)

MAC DONALD, A. A., 2445 Enterprise St.
MACLEISH, Dr. ARCHIBALD C., 520 W.
MAIER, EDWARD R., 440 Aliso.
MANSFIELD, GEO. C., 228 S. Central or Washington Bldg. 311 S. Sring.
MARSH, HOMER T., 452 N. Western Av.
MASON, ROBERT C., 323 West 6th.
MAUSER, GEO. B., 1541 Ogden Drive.
MAYO, LUTHER T., 3632 Beverly Blvd.
McCALLISTER, ALBERT B., 1300 Santee.
McCOLLOCH, FRANK O., 418 S. McCadden
McCOY, Dr. JOHN R., Brockman Bldg.
McDANIEL, IVAN G., Title Ins. Bldg.
McDONNELL, Miss LOUISE A.,
McFIE, LYMAN R., 1130 S. Arlington.
McKINNIE, JAMES R., 74 Fremont Place
McLEOD, WALTER L., Wilshire Country.
McMAHON, J. FRANK, 756 S. Broadway
McMAHON, Dr. THOS. H., 548 S. Spring.
McMULLEN, PAUL L., 159 S. Beachwood
McPHERSON, JOSEPH, 713 S. Bronson Ave.
MEISEL, HARRY, A., 650 S. Spring
MELLUS, GROVER B., 307 E. 4th.
MERCHANT, Dr. DAVID M., 4503 Moneta
MIDDELTON, WILLIAM, 757 S. Orange Dr.
MILLER, BENJ. F. Jr., 246 S. Normandie.
MILLER, Dr. FRANK W., 523 W. 6th.
MILLER, M. K. Jr., 1815 N. Van Ness Av.
MILLER, Dr. ULYSSES G., 756 S. Bdway.
MINER, DAN B., Petroleum Security Bldg.
MITCHELL LON H., 639 S. Spring.
MITCHELL, SHEPARD, 609 S. Grand
MOELLER, WILLIAM, Jr., 546 N. Wilcox av
MONKMAN, R. WILFORD, 500 N. Lucerne
MONTGOMERY, Dr. CHAS. H., 523 W. 6th.
MOORE, Dr. ROSS, 520 West 7th St.
MORAN, ROBERT B., 215 West 7th.
MORLAN, ARTHUR F., Title Guarentee Bld
MORRIS, R. R.,
MORTON, Dr. LEWIS B., St. Vincent Hospital.
MOSER, ANDREW L., 975 3rd. Av.
MOSER, GEO. J. E., 456 N. Serrano Av.
MOSES, WILLIAM A., 426 S. Oxford Av.
MOULTRIE, LLOYD W., 510 S. Spring.
MULLIN, JOHN F., 669 S. Hudson Ave.
MUMA, Mrs. ALICE, 542 S. Windsor Blvd.
MURPHEY, ROBERT B., Title Ins. Bldg.
MURPHY, EDWARD W., 247 S. Central.
NEILSON, HENRY W., 1844 Taft Av.
NELSON, HENRY H., 650 S. Spring
NEWBERRY, Dr. FRANK J., 649 S. Olive
NEWBERT, L. W., Ambasador Hotel.
NEWELL, JOHN J., 4512 Budlong Ave.
NEWLAND, EDWARD H., 639 S. Spring.
NOBLE, RALPH C., 1667 Vineyard Av.
NORRIS, Dr. WILLIAM J., 1136 West 6th St
NORTH, RICHARD L., 548 S. Spring.
OLDS, Dr. WILLIAM H., Consolidated Bldg
O'NEILL, THOMAS, Bartlett Bldg.
ORENDORFF, ULYSSES G., 405 W. Adams
ORTMAN, FRED B., 621 S. Hope
OSLER, FRANK H., 1404 S. Manhattan Pl.
OWEN, Dr. GILBERT R. 234 S. Ardmore Av
PALLETTE, Dr. EDWARD M., 1501 S. Figueroa.
PALMER, HARLAN G., 6366 Hollywood.
PARKFORD, EDWARD A., 639 S. Spring.
PARSONS, ARTHUR C., 626 S. Plymout Blv
PARSONS, BEN J. E., 1451 Ogden Drive
PATTERSON, EARL S. 758 S. Spring
PEPALL, ANDREW H., 310 S. Irving.
PETTIBONE, Miss EDITH E.,
PHILLIPS, Dr. CHAS. E., 523 W. 6th.
PHILP, HARRY G. R., 401 S. Brdway.
PIDGEON, RALPH E., 618 S. Normandie.
PIKE, PERCY M., 2122 East 7th Street
PINKHAM, JAMES R., 124 West 4th.
PLOESER, STERLING L., 124 W. 4th.
POTTS, FRED E., 541 S. Spring
POWELL, T. HERBERT, 127 S. Wilton.
PRIDHAM, R. W., Chamber of Commerce.
QUINBY, ROSS H., 372 N. WILTON Place
RASMUSSEN, NEIL, 532 N. Rossmore Av.
RAYMOND, WILLIAM, 5210 Beverly Blvd.
REES, EARL M., 112 N. Orange Bldg.
REEKS, Dr. LLOYD D., Bradbury Bldg.
REEVES, Dr. J. WALTER, 756 S. Brdway.
REILLY, JOHN R., 736 S. Serrano.
REPPY, ROY V., 306 West 3rd.
RIDENBAUGH, GEO. Y., 523 W. 6th.
RIGGINS, HARLEY E., 215 West 7th.
RISING, ROLLIN S., 2120 Highland Av.
ROBERTS, ARTHUR L.,
ROBERTS, WESLEY C., 4316 Verdugo Rd.
ROBERTS, Dr. J. MARGARET, 2301 Scarff.
ROBERTS (Estate O. W.) 8352 Fountain
ROBERTSON, GEO. D., 403 S. Serrano Av. or Hollingsworth Bldg., 606 S. Hill, L. A.
ROCKHOLD, FRANK A., 238 S. Van Ness.
ROTHGEB, JAMES F., Slausen & Santa Fe
RUBER, HARRY M.,
RUDE, ARTHUR H., 1366 S. Flower
RUFF, HENRY, 5241 Franklin Ave.
RULE, GERALD A., 510 S. Alexandria
RULE, O. REY, 510 West 6th.
RUSSELL, WM. D., 755 N. Alexandria Av.
SAINT, WALTER, M. Jr., 4907 Elmwood Av
SALM, WALTER,
SAWYER, CHARLES M., 405 West Adams.
SCHILDWACHER Dr FRED D. 609 S. Grand
SCHLUTSMEYER ERNEST C. 127 N. Fuller
SCHOOLCRAFT, GEO. O., 548 S. Kingsley.
SCHROCK, RAYMOND L., 801 Gardner
SCHRODER, W. HERMAN, 253 S. Broadway.
SCHUCK, ALBERT, 220 West 5th.
SCOTT, GEO. INFIELD, 822 S. Alvarado
SCOTT, THOMAS W., 607 S. Hill.
SEELY, JAMES D., 510 West 6th.
SEIBLY, FRED M., 411 South Main.
SHEAR, A. T., 335 Ellenwod Drive, Eagle Rock City, Los Angeles
SHEDD, FRANK W., 219 West 7th.
SHEEDY, CHARLES A., 453 S. Spring.
SHEPHERD WILLARD E. 159 S. McCadden
SHERER, ALBERT J., 108 West 2nd.
SHINN, CLEMENT L., 210 West 7th.
SHOEMAKER, CLYDE C., 548 S. Spring.
SIMONDS, N. J., 1705 Victoria Av.
SIMPSON, GEO. L., 1003 South Hope.
SMITH, A. CARMAN, 510 W. 6th.
SMITH, A. W., 2835 Sunset Place.
SMITH, JAMES W., Haas Bldg.
SMITH, Dr. MARK B., 427 West 5th.
SMITH, MARVIN, R., 7827 Halldale Ave
SMITH, RALPH MELVIN, 752 S. Serrano
SMITH, WALTER G. L., 251 S. Windsor
SMITH, WALTER W., 618 S. Clarence.
SOILAND, Dr. ALBERT, 1407 S. Hope
SPECHT, JOSEPH C., 215 S. Rossmore Av.
SPELLACY, PETER E., 327 S. St. Andrews Place L. A.
SPIELMAN, HENRY A., 1746 Stanley Av.
SPROULL, Mrs. DOROTHEA, 4561 W. 18th
STANFIELD, EDWARD W., 7021 Hollywood Blvd.
STANFORD, W. B., 4943 Rosewod Av.
STANTON, LE ROY H., 3800 S. Alameda.
STARR, LEO V., 1150 S. Figueroa.
STASSFORTH, THEO. L., 408 S. Spring.
STEPHENS, MOYE W., Calif. Bank Bldg.
STEPHENS, Dr. PHILIP, 610 S. Main.
STEPHENS, RAYMOND W., 548 S. Spring.
STEPHENS, WILLIAM, 510 S. Spring.
STEWART, WILLIS D., 118 S. Hobart Blvd.
STITH, Mrs. LUTA V., 7139 Hollywood Blvd
STONE, CHARLES H., 238 New High.
STRODTHOFF, HENRY A., 258 S. Los Angeles
STROHBECKER, FRANK H., 1738 W. 49th
STROHM, Miss GRACE C.,
STURGEON, Dr. CHAS. T., Merritt Bldg.
STURGIS, RALPH W., 180 S. Mansfield
SUTPHEN, JOSEPH W., Detwiler Bldg.
SWANFELDT, ANDREW, 222 S. Main St.
SWEARINGEN, PHIL J., 5312 Lexington
TALMADGE, FREDERICK E., 704 S. Spring
TATUM, CLIFFORD C. C., 548 S. Spring
TAVENER, WILLIAM E., 1261 East 6th St.
TERRY, ZEB A., Security Bldg.
THIEME, THEODORE F.,

WILSHIRE COUNTRY CLUB (Continued)

REGULAR MEMBERS (Continued)

THOLEN, Dr. EMIL F., 520 West 7th.
THOM, CATESBY C., 510 West 6th.
THOMAS, RAY, 1248 S. Hope
THOMAS, Dr. Roy E., 523 W. 6th.
THOSON, IVAN A., 2286 West 23rd Street or 510 Commercial
TICHENOR, ARTHUR N., 518 S. Serrano.
TILDEN, EUGENE M., 1535 Sierra Bonita
TORRANCE, LEWIS S. 311 S. Spring.
TOWNSEND, ALBERT R., Glendale Cal.
TREANOR, JOHN A., 855 S. Alameda.
TROTT, D. M., 1526 N. Detroit
TUCKER, GUY S., 100 S. Beachwood Dr.
TULLER, WALTER K., Title Ins. Bldg.
TYLER, ORSON K.,
UFER, F. B.,
UHL, EDWARD H., 105 N. Mansfield
UNDERWOOD, HARRY C., 240 S. Windsor
USHER, HARRY P., 228 S. Central.
VAIL, N. RUSSELL, 315 West 5th.
VAN FLEET, Dr. H. D., 511 S. Bonnie Brae
VAN NUYS, J. BENTON, 210 W. 7th.
VEDDER, DWIGHT G., 1151 S. Broadway
VEDDER, M. W., 1151 S. Broadway
WADDINGTON, Comdr. H. A., 151 North Arden Blvd.
WADE, FRANKLIN S., 724 S. Spring.
WALKER, GEORGE W., 308 S. Broadway
WALT, JOSEPH W., 1008 West 6th St.
WARREN, JAMES G., 214 East 3rd.
WATSON, Dr. H. A., 439 S. Kingsley
WEAVER, Dr. CHALMER H., 2007 Wilshire
WEAVER, SYLVESTER L., 339 E. 2nd.
WEAVER, THOS. R., 4940 Melrose Hill
WEBSTER, EDGAR L., 415 West 8th St.
WELCH, L. D., 9428 S. Harvard Blvd.
WELLER, FRANK A., 412 West 6th.
WERNER, Dr. EWALD, Chapman Bldg.
WHELAN, WELDON D. Jr., 722 S. Spring.
WHITE, GEORGE M., 524 S. Spring.
WHITE, JAMES R., 320 S. St. Andrews Pl.
WILKES, ALFRED G.,
WILLIAMSON, CHAS. A., 124 W. 6th St.
WILMANS, ARDO B., 2283 Cambridge.
WILSON, ALBERT L., 146 S. Beachwood
WILSON, GEORGE B., 2301 E. Vernon.
WILSON, KENNETH B., 871 Westchester
WILSON, PHILIP L., 639 S. Spring.
WILSON, WILLIAM W., 2301 E. Vernon.
WISEMAN, PHILIP, 523 West 6th.
WOODCOCK, HUMPHERY N. H., 407 S. Hope.
WOODHEAD, DAVID, 914 .S Main.
WOLFENDEN, CHAS. E., 601 Rampart
WOOLACOTT, JAMES S., 124 North Manhattan Place, L. A.
WOOLWINE, JAMES S.,
WOOLWINE, Mrs. THOMAS LEE, 814 S. Lucerne Blvd. Los Angeles
WORTHEY, FRED A., 122 N. Citrus Ave.
WRIGHT, GILBERT S., 403 S. Hill.
WULFEKUHLER, LOUIS H. 109 S. Berendo
WYLIE, Dr. E. J., 306 S. Hill.
YOUNG, C. D.,
YOUNG, GEO. G., Examiner, L. A.
YOUNG, RALPH D., Sun Finance Bldg.
YOUNG, WILLIAM F., 523 West 6th.
YOUNG, WILLIAM G., 639 S. Spring.

SPECIAL MEMBERS

DE LA VERGNE, Mrs. CLARA K.
EICHELBERGER, Mrs. F. S.,
FUDGER, Mrs. RICHARD B., 400 Arden Blvd.
GRUMLEY, Mrs. EDWARD I., 620 S. Coronado.
HOWE, Mrs. CHARLES, 682 S. Ardmore.
KEACH, Mrs. LUCILE H., 304 S. Ardmore.
MORRIS, Mrs. DELIA B., 4072 Ingram Pl.
POPE, Miss HELEN G.
RAMSAY, Mrs. D. F,
SHAW, Mrs. WILLIAM CAMPBELL, 1939 Echo Park, or Santa Monica, Cal.
SMITH, Mrs. G. V.,
STURE-VASA., Mrs. HELGE S., 201 N. Rosemore.
THOMAS, Mrs. RUTH M., 2924 W. 8th.
THORNTON, Miss PEARLE L.,
TREMPER, Mrs. ANNE S.,
VAIL, Miss MARGARET R., 720 S. Burlington Av. A. A.

ASSOCIATE MEMBERS

BRANDEL, Dr. HARRY M., 626 S. Spring.
BRUNER, STANTON A., 112 W. 9th.
BURNS, A. E., 354 South Spring.
BURTON, ROY C., 998 S. Western Av.
CLINE, ROSS C., Wabash Ry. Co.
DUNNIGAN, RICHARD A., 458 S. Spring.
DUNNING, EARLE B., 1626 N. Vermont.
FORKER, DONALD E., 527 W. 7th.
FRAUENFELDER, JOHN J., Story Bldg.
SMITH, EDWARD M., 618 S. Clarence.
WINSETT A. J., Wilshire Country.

NON-RESIDENT MEMBERS

COBERLY, W. B.
CORBETT, H. S.
FRENCH R. F.,
MILLER, WALTER C.
RIORDAN, T. A.
WALSH, E. J.,

JUNIOR MEMBERS

BENNION, E. G., 228 S. Kenmore Ave.
COOPER, THOMAS R.
DENNIS, RICHARD, 342 S. Van Ness Ave.
DURKEE, STUART, 126 N. Citrus Ave.
MOSER, ALLEN, 975-3rd Ave.
MACBETH, NORMAN Jr., 243 S. Muirfield
PENDERGRASS, LEE, 316 S. Arden Blvd.
PIKE, T. P., 600 Muirfield Road
STEPHENS, JEFF., 850 N. Kings Road.

THE BEACH CLUB (Santa Monica)

OFFICERS AND DIRECTORS

RUSSELL Mc D. TAYLOR, 650 South Grand, Los Angeles ..... President
ROBERT S. WEAVER, 1028 S. Gramercy Place, Los Angeles ..... 1st Vice-President
RALPH B. HARDACRE, Security Trust Savings Bank, Los Angeles ..... 2nd Vice-President
HOMER CHAPMAN, Hohm Bldg, 3923 West 6th St. Los Angeles ..... 3rd Vice-President
CHARLES W. IRWIN, 2007 Wilshire Blvd. L. A. or Santa Monica ..... Secretary-Treasurer
CHARLES M. CRAWFORD, 647 South Spring, Los Angeles ..... Assistant Secretary-Treasurer
D. J. BECKWITH, The Beach Club, Santa Monica ..... Assistant Treasurer
WILLIAM M. ARMSTRONG, 510 West 6th St., Los Angeles ..... Director
A. NESBITT KEMP, California Bank, Los Angeles or Santa Monica Calif. ..... Director
JAMES R. MARTIN, 647 South Spring, Los Angeles ..... Director
MOTT C. MONTGOMERY, 403 S. Hill or 2028 Taft Ave. Los Angeles ..... Director

LIFE MEMBERS

ARMSTRONG, DONALD H., 530 West 6th st
BEERY, NOAH W., 1120 N. Hudson Ave. Hollywood, Los Angeles
BLACKSTONE, HARRY W., 1226 W. 28th
DONAHUE, JAMES J., 3779 Wilshire Blvd.
CUZNER, GUY L., 2091 S. Harvard Blvd.
FESLER, JOHN A., 722 N. Alpine, Beverly Hills, Calif.
FORRESTER, FRANK L., 640 S. Broadway
FRICK, ROBERT N., 647 S. Spring
GILLIS, ROBERT C., 215 West 9th St.
GLESS, CONSTANT S., 510 West 6th St.
JANSS, Mrs. PETER, 165 Muirfield
KELLOGG., Dr. EDWARD R., Auditorium Bldg. 427 West 5th St. L. A.
LEBUS Miss BERTHA 262 S Orange Dr. L A
LOGEL, JOSEPH F., 174 S. Burlingame Santa Monica, Calif.
LYNCH, Dr. JERRE GEORGE, 808 S Spring
MORRIS, CLAIR D.
NICHOLS, THOS. E. Jr, 328 11th St. Santa Monica, Calif.
RAIRDEN, PERCY WALLACE, 215 W. 9th
SMITH, JACK WILKERSON, 96 Champion Street Alhambra, Calif.
WALKER, WINIFRED E.
WILD, CHARLES J., 6100 S. Boyle

MEMBERS (Continued)

ABELES, ROBERT, 304 Idaho Ave. Santa Monica, Calif.
ADAMSON, MERRITT H., Trust & Sav. Bldg.
AHERN, ALBERT M., 1707 San Vicente, Santa Monica, Calif.
AINSLEE, MARION M.
ALBERTI, ALEARDO, Majestic Theatre Bldg.
ALBRIGHT, PORTER H., 108 West 6th
ALLEN, EDWARD H. 253 S. Broadway
ALLEN, ROBERT W., Title Insurance Bldg.
ALLER, JOSEPH L., 5515 Melrose Av.
ANDERSON, ALFRED A., 315 West 5th St.
ANDERSON, STANLEY S., Beverly Hills, Cal.
ARCHER, ALLEN T., 523 West 6th St.
ARKELL, WILLIAM J., 337 S. Lorraine Blvd.
ARMSTRONG, DONALD H., 626 S. Spring
ARMSTRONG, WILLIAM M., Pacific Finance Bld
ASHTON, FRED W., 659 S. Broadway
AYRES, Miss AGNES
BABCOCK, DAVID T., Trust & Sav. Bldg.
BAER, JOSEPH R., 551 N. Bronson Av.
BAIANO, SALVINI J. Jr., 1840 N Normandie
BAIN, FERDINAND R., "La Lomito Rancho," Palms, Los Angeles Co., Cal.
BAKER, DANFORD M., 523 West 6th St.
BAKER, B. FRANKLIN,
BAKER, HOWELL, 118 Fremont Place
BAKER, Mrs. LILLIAN T. 3355 Wilsihre Bld
BAKER, MILO A., 912 N. Broadway
BALCH, ALLAN C., 950 S. Broadway
BALDWIN, FRANKLIN, 548 S. Spring
BALDWIN, LUTHER H., 6921 Franklin Av.
BALDWIN PIERCE, 1301 S. Slausson
BALLARD, RUSSELL H., 306 West 3rd St.
BANNING, Mrs. HANCOCK, Wilmington,
BANKS, THOMAS W., Stock Exchange Bldg.
BARBEE, A. K.,
BARBEE, STANLEY N., 7301 Hollywood Blv
BARKER, LAWRENCE, 210 West 7th
BARKER, Miss LOLITA,
BARLOW, Dr. W. JARVIS, 510 S. Spring
BARMAN, FRED, Bartlett Bldg.
BARNARD, WILFRED K., Central Bldg.
BARNHART, MAURICE W., 1627 Fuller Av.
BARR, WESLEY M., Evening Herald. L. A.
BARRYMORE, LIONEL, 1234 N. Formosa
BARUCH, FREDERICK H., 421 East 2nd St.
BASSETT, WILBUR, Van Nuys Bldg.
BAYLY, HAROLD, 724 S. Spring
BEECH, CROWELL, 2900 Hooper
BEERY, NOAH N., 1120 Hudson Av.
BEIDLER, GEORGE, 1525 Ocean, Santa Monica
BELL, FRANKLIN M., Van Nuys Bldg.
BELL, HERBERT A., Pac. S. W. Bank
BELMORE, LIONEL
BENNETT, CHESTER, 6145 Hollywood Blvd
BENNETT, E. EVERETT, Pacific Electic Bl
BERANGER, Miss CLARA
BERGIN, CHARLES B., 623 East 1st St.
BERGSTROM, EDWIN, 453 S. Spring
BERNHEIMER, ADOLPH L., 1995 Orchid
BEST, A. LESTER, 122 East 7th St.
BEYMER, WILLIAM G., 735 N. Mariposa Av.
BILICKE, Mrs. ALBERT C., 650 S. Spring
BISHOP, JOHN E. BELL, 2500-8th Av.
BISHOP, WILLIAM T., 603 Nimes Road. Santa Monica, Calif.
BLOCK, LAWRENCE, 548 S. Spring
BLYSTONE, JOHN G., 6901 Hawthorne Av.
BOGGS, Mrs. PAUL N., 1003 Sunset Blvd. Beverly Hills, Calif.
BOHN, WILLIAM B., 354 S. Arden Blvd.
BONNER, CLARK J., 650 S. Grand
BONSALL, Mrs. HELEN S., Colonnade Apts
BONSALL, SAMUEL N., 1340 Crown Hill Av.
BOOTH, PERCY HARROLD, Equitable Bank Bld.
BOSBYSHELL EDWARD C. 125 S Highland
BOUGHER, BERT C.,
BOURNE, ARTHUR K., 2035 Lombardy Rd. Pasadena, Cailf.
BOWERMAN, GUY E., 816 S. Catalina Av.
BOWLER, JOHN D., 628 S. Virgil Av.
BOWLES, ROBERT H, 411 Shatto Place
BRADFORD, C. RAYMOND, 405 San Fernando
BRALY, HAROLD H., 523 West 6th St.
BRAMAN, Mrs. GRANVILLE D., 2637 Severance
BRANDT, Dr. FRANZ H., 1052 West 6th St.
BRANT, ALFRED THOMAS, 5911 Canoga Av.
BRANT, ROBERT A., 3131 S. Figueroa
BRANT, THOMAS J., Merchants Nat. Bank
BREM, Dr. WALTER V., 523 West 6th St.
BRODRICK, Mrs. LAURA E., Whittier, Cal.
BROOKS, HARRY B., 640 S. Spring
BROOKS, Miss HOPE PALMER, 3278 Wilshire Blvd.
BROOKS, STANLEY, Paris, France
BROPHY, MURRY, 4961 Cromwell
BRUNSWIG, LUCIEN N., 501 North Main
BROWN, ELON L., 541 S. Spring
BROWN, WILLIAM L., 1950 S. Western Av.
BRYANT, Dr. ERNEST A., 3210 W. Adams
BUCHANAN, JACK P. 502 San Vicente Blvd Santa Monica, Calif.
BUCKINGHAM, DOROTHY P.,
BUCKLAND, WILFRED A., 1905 Orcid Av.
BULLOCK, JOHN G., 659 S. Broadway
BUMILLER, Mrs. ARTHUR, W., 340 S. Normandie Ave. L. A.
BUNDY, CHARLES L., 2153 La Mesa Drive, Santa Monica, Calif.
BURGESS, Dr. ARTHUR S., 630 S. Lucerne Blvd
BURGWALD, HUGO M., 208 West 8th St.
BURKE, CARLETON F., Van Nuys Bldg.

THE BEACH CLUB, Santa Monica (Continued)

MEMBERS (Continued)

BURKHARD, HERMAN J., 548 S. Spring
BURNHAM, RALPH F., Orpheum Jr. Bldg.
BURNS, JAMES P., 525 S. Broadway
BURRAGE, ALBERT C.,
BURT, ROMAIN P., 701 S. New Hampshire
BUSCH, Mrs. RUTH GORDON 524 S. Lucerne Blvd. Los Angeles
BUTLER, CLIFFORD P., 927 N. Rexford Dr Beverly Hills, Calif.
BUXTON, LYNN C., 1635 S. Figueroa.
CALLAHAN, CON J., 317 N. Lucerne
CALLENDER, HARRY R., 523 West 6th St.
CARD, MACGREGOR S., 938-6th, Santa Monica
CAREY, EUGENE T.
CARHART, LELIA J.,
CARLISLE, FRANK J., 848 S. Hill
CARSWELL, DAVID W., 1057 Dunsmuir
CASAD, ROLAND C., 534 N. Heliotrope Av.
CASTELLO, FRANK F., 7203 Franklin Av.
CERF, Mrs. RALPH, 538 S. Oxford
CHAFFEY, ANDREW M., California Bank
CHANDLER, JEFFERSON P., Bartlett Bldg
CHANDLER, LEO S., California Bank
CHAPMAN, HOMER, 3468 West 6th St.
CHAPMAN, JOSEPH H., California Bank Bl
CHAPPELLET, Mrs. FELIX, 309 S. Plymouth
CHASE, F. FORRESTER, Stock Exchange Bldg.
CHASE, WHEELER F., 210 S. Lorraine Blvd.
CHENEY, ALBERT L., Merc. Nat. Bank Bldg.
CHESSMAN, Dr. FRANK N., 1052 West 6th
CLARK, Mrs. ARTHUR D.
CLARK, ERNEST M., 146 S. El Centro Av.
CLARK, Mrs. E. P., 182 S. Virgil Ave.
CLARK, EUGENE P., 417 S. Hill St.
CLARK, Mrs. FRANK L., 458 Shatto Place
CLARK, Miss LICY M., (Abroad)
CLARKE, Mrs. MARIE R., Brazier Court, Santa Fe Springs, Calif.
CLARKE, ROBERT D., 523 West 6th St.
CLARKE, ROBERT M., 458 S. Spring
CLUM, WOODWORTH, 304 Boyd St.
COCHRAN, GEORGE I., 523 West 6th St.
COCHRAN, Dr. GUY, 1136 West 6th St.
COCKINS, Mrs. JAMES M., Vista del Arroyo 125 S. Grand, Pasadena, Calif.
COFFEY, Dr. TITIAN J., 1136 West 6th St.
COGGESHALL, HOWARD E., 640 S. Spring
COGGESHALL, JAMES E., 640 S. Spring
COHEN, J. WARD, 621 N. Hillcrest Drive Beverly Hills, Calif.
COHN, J. J.
COLE, LOUIS M., 1815 Sacramento
COLE, SEWARD, 1156 N. El Centro Av.
COLLINE, DAVID R.
COMSTOCK, Miss A. GERTRUDE, Van Nuys Bld
CONDUIT, J. P., 2666 Ellendale Pl.
CONNELL, MICHAEL J., 2307 S. Figueroa.
CONNORS, JOHN BERNARD, 2300 Buckingham Road.
CONNORS, PHIL J.,
CONSIDINE, JOHN W. Jr., 836 Deane Av.
COOK, JOSEPH E., 915 Mateo St.
COOKE, EDWARD J., 1401 S. Hope
COOPER, JOHN T., 500 N. Rossmore
COPELIN, Miss AGNES L., 437 S. New Hamp'sh
CORRIGAN, PAUL L., 215 West 7th St.
COSTOLOW, Dr. WM. EVERT, 1407 S. Hope
COTTON, HAMILTON H., Merc. Nat. Bank Bldg.
COVERT, HAROLD E., 523 West 6th St.
COWAN, EARL, 300 N. Los Angeles St.
COWAN, WILLIAM J., 6740 Miller Road
COYLE, HAROLD H., 629 S. Spring
CRANDALL, SHANNON, 500 East 1st St.
CRANE, C. K., 412 West 6th St.
CRARY, ALLAN H., 618 S. Spring
CRAWFORD, HENRY E., Cit. Nat. Bank Bldg.
CREAMER, Dr. MICHAEL, Brockman Bldg.
CROCKER, ROY P., 117 West 4th St.
CRONENWETH, HERBERT E., B'way Arcade Bld
CURLETT, ALEX. C., Union Bank Bldg.
CURTIS, CARL, 2435 Beachwood Drive
CUZNER, GUY L., 2091 S. Harvard Blvd.
DANZIGER, JAY M., 510 South Spring
DARSIE, JAMES A., 121 West 35th St.
DAVENPORT, ALLEN G., 523 West 6th St.
DAVENPORT, FLOYD, Santa Monica, Cal.
DAVIDSON, Dr. GEORGE, 512 West Adams
DAVIE, ROBERT P., Palms, Cal.
DAVIS, JOHN WARNER, 651 Laurel Canyon
DAY, Dr. ROBERT V., Detwiler Bldg.
DAYTON, FRANK E., 4409 Francis Av.
DAZEY, FRANK, 365-25th St. Santa Monica
DEARDORFF, HARVEY L., 354 S. Ardmore Av.
De MILLE, CECIL B., 4 Laughlin Park
DE MILLE, WILLIAM C., Hollywood, L. A.
DEMING, RALPH R., 347 S. Wilton Pl.
DENISON, LYNN W., 354 S. Plymouth Blvd.
DENISON, Mrs. MARGARET G., 631 North Cresent, Beverly Hills, Calif.
De ROULET, HENRY, 636 S. Western Av.
DE VAN, DURWARD S., Bradbury Bldg.
DICKEY, CHARLES H., New York City, N. Y.
DIETZ, EARL D., 933 Rexford Drive, Beverly Hills, Cal.
DOHENY, EDWARD L. Sr., Security Bldg.
DONAHUE, JAMES J., 3778 Wilshire Blvd.
DONAU, Mrs. GERTRUDE R., 615 S. Gramercy
DORAN, Mrs. WILLARD J., 1194 W. 27th St.
DORAN, WILLIAM J., 673 S. Bronson Av.
DORR, DONALD G., 800 S. Spring
DOUGHERTY, Dr. JOHN H., Bradbury Bldg.
DRAKE, DANIEL K., Van Nuys Bldg.
DUDLEY, HOWARD S., 523 West 6th St.
DUDLEY, P. J., 821-4th, Santa Monica
DUDLEY, Mrs. THOS. H., Santa Monica,
DUFFILL, HARRY, 611 S. Commonwealth Av.
DUNLAP, SAMUEL C., Central Bldg.
DUNLOP, Dr. JOHN, 523 West 6th St.
DUNN, WILLIAM J., 540 N. Lucerne Blvd.
DYAS, BERNAL H., 7th and Olive
DYE, JOHN T., 1223 S. Figueroa
DYE, Dr. WILLOUGHBY G., 1052 W. 6th
EARL, EDWIN, 215 West 7th St.
EARL, JARVIS, 2425 Wilshire Blvd.
EASTMAN, GEORGE L., 6381 Hollywood
ECKMAN, ARTHUR W., Story Bldg.
EDESON, ARTHUR, 435 Laurel Lane
EDWARDS, LE ROY M., 810 S. Flower
ELLIS, BRADFORD H., 503 S. Hobart Blvd.
ELLIS, ROBERT J., 813 West 6th St.
EMERY, CHARLES G., 349 N. Faring
ENGLISH, CLARENCE A., Cit. Nat. Bank Bldg.
ERDT, OTTO L., 450 S. Western Av.
ESHMAN, MELVIN G., Kerckhoff Bldg.
ESTLE, LESLIE S., Stock Exchange Bldg.
ETIENNE, MYRON E., 509 S. Virgil
EVANS, W. O., 319 N. Palm, Beverly Hills
FAIRBANKS, Mrs. BETH,
FARQUHAR, ROBERT D., Security Bldg.
FARRINGTON, SAMUEL P.
FAWCETT, WILLIAM R., 129 West 2nd St.
FAY, FRANK P., Fay Bldg.
FEAGANS, LONNIE G., 435 West 7th St.
FERAUD, HAROLD G., Detwiler Bldg.
FERTIG, WALTER C., 859 S. Hauser
FESLER, J. A.
FIELD, Mrs. BLANCHE B., 129 S. Norotn
FINKBINE, ROBERT H., 1141 Oak Knoll Av., Pasadena, Cal.
FISHER, Mrs. GRACE H., 539 S. Virgil Ave.
FITGER, ARNOLD K., 210 West 7th St.
FITTS, NATHANIEL L., Union Oil Co.
FITZGERALD, GERALD, Central Bldg.
FLEBBE, GEORGE H., 6818 Hollywood Blvd.
FLEMMING, JERRE B.,
FLINT, FRED K. W. Jr., 356 S. Broadway
FLINT, R. P., 401 Alta Ave. Santa Monica
FLOERCKY, HERBERT E., 810 S. Spring
FLOWERS, Mrs. M. E., 310-25th, Santa Monica, Calif.
FLOYD, Mrs. FRANK H., 800 S. Oxford Av.
FLYNN, Mrs. BLANCHE PALMER, 1529 Poinsettia Place, Los Angeles
FLYNN, EMMETT J., 674 S. Oxford Av.
FORD, JOHN WILKES, Jr., 722 Muirfield rd
FOREMAN, LOREN O., Metropolitan Bldg.
FORRESTER, FRANK L., 640 S. Broadway
FOSTER, NEWTON H. Jr., Union Pac. Railway
FOULKES, ROYAL T., 315 S. Highland Ave.
FRANCISCO, Miss BETTY, 5409 Russell
FRANKEL, CECIL, Merc. Nat. Bank Bldg.
FRANKLIN, SIDNEY A., 1121 N. Wilcox

THE BEACH CLUB, Santa Monica (Continued)

MEMBERS (Continued)

FRICK, ROBERT N., 647 S. Spring
FRIESNER, JAMES T., Merc. Nat. Bank Bldg.
FROST, EDGAR A., 304 S. Kingsley Drive
FUDGER, Mrs. EVA K., 212 Muirfield Road
FULLER, GEORGE N., 4044 W. Adams
FULLER, ROBERT E., 7331 Franklin Av.
FULTON, Dr. DUDLEY, 523 West 6th St.
FUSENOT, GEORGES, 426 West 7th St.
GARDINER, REBEKAH,
GARDNER, STANLEY, 314 Palisades Ave. Santa Monica, Calif
GARNER, EDWARD S., 852 Burck Place
GARNER, TRIGG, 725 S. Spring
GARVEY, RICHARD Jr., 2300 West 9th St.
GARTZMANN, REEVE, 1200 S. Figueroa
GATES, ALBERT PETER
GEE, HERSHEL L., 345 Beverly, Beverly Hills
GEORGE, CECIL, Santa Monica, Calif.
GARAGHTY, THOMAS J., 7027 Lanewood av
GERMAN, CHARLES T., 122 N. Los Angeles St.
GETTY, PAUL, 647 S. Kingsley Dr., or 215 West 7th St., Los Angeles, Cal.
GIBBON, WILLIAM R., 1412 Victoria Av.
GIFFORD, HARVEY V., 415 S. Serrano Av.
GILLESPIE, B. A.,
GILLESPIE, L. A.
GILLESPIE, P. A.
GLASS, MONTAGUE, Hollywood, Calif.
GLEN, HUGH HAROLD, 2122 E. 7th St.
GODSHALL, Dr. LINCOLN D., 2851 Sunset Pl.
GOODAN, ALAN, 825 N. Ridgewood
GOODELL, RUFUS R.,
GOODRICH, JOHN F., 5177 Franklin Ave.
GOODRUM, GEORGE G., 732 S. Norton Av.
GOODWIN, DONALD P., Stock Exchange Bldg.
GOOSSON, STEPHEN, 609 S. Grand
GORDON, BORIS B., 17470 Revello Drive, Castellammare, Santa Monica, Calif.
GORHAM, HENRY MATSON, California Bank,
GRACE, HOWARD L., 756 S. Broadway
GRAHAM, Mrs. LUDOVICA, St. Francis Hotel, San Francisco
GRANT, EDWIN J., 450 S. Kingsley Drive
GRAVES, BURFORD R., California Bank Bldg.
GRAY, CHALMERS, 523 S. Wilton.
GRAY, WILLIAM W., 108 West 6th St.
GREEN, ALFRED E., 1400 N. Hayworth
GREEN, BURTON E., Bank of Italy Bldg.
GREENWOOD, GEO. G., 1611 Orange Grove Av.,
GRIEVE, HAROLD W., 2831 Sunset Place
GRIFFITH, FRANK, 2122 S. Western Av.
GRIFFITH, RAYMOND
GRIFFITH, FRANK P.,
GRIFFITH, ROBERT E., 393 S. Hoover
GRIFFITH, STEPHEN M. 1060 S. Broadway
GRIMM, HERBERT P., 548 S. Spring
GROSS, ROBERT F., 953 West 30th St.
GUASTI, Mrs. SECONDO, 3500 West Adams
GUASTI, SECONDO, Jr., 3500 West Adams
GUIBERSON, SAMUEL A. Jr., 1737 East 7th St.
GUYTON, WILLIAM B., 1157 S. Los Angeles St.
HAGGARTY, JOHN J., 522 West 7th
HALY, GEORGE H. S., 1207-4tha Av.
HAMBRIGHT, GEORGE F., Story Bldg.
HAMBURGER, Mrs. FLORENCE E.,
HAMILTON, JOHN P., Evening Express, L. A.
HAMMOND, Miss DAISY E., 306 Georgina, Santa Monica, Calif.
HAMPTON, WADE A., 1804 East Vernon
HANNER, WILLIAM B., Cecil Hotel, L. A.
HARDACRE, RALPH B., 4063 West 7th St.
HARPER, JAMES N., 602 S. Kingsley Drive
HARPER, JOSEPH W.,
HARRIS, ELMER, 1426 Vine Av.
HARRIS, WARREN G., 716 S. Spring
HARRIS, WILL C., 423 S. Kenmore Av.
HARRISON, HARRY S., 7021 Hollywood Blvd.
HARWOOD, EDWARD, Santa Monica, Cal.
HASKINS, SAMUEL M., 548 S. Spring
HAVER, Miss PHYLLIS, 6621 Emmett Ter.
HEARST, WILLIAM RANDOLPH, Hearst Bldg., S. F. or New York City, N. Y.
HAYNES, Mrs. ALICE DORAN,
HEATH, NORMAN A., 630 S. Berendo
HEBER, JAMES EARLE, 933 S. Bronson
HEERMAN, VICTOR, 525 S. Van Ness Av.
HELLMAN, IRVING H., Hellman Com'l Bank
HELLMAN, MARCO H., Hellman Com'l Bank
HELLMAN, MAURICE S., Security Trust
HELLMAN, S. JACK, Lane Mortgage Bldg.
HENLEY, HOBART, 6811 Hollywood Blvd.
HENLEY, ROY ALBERT, 704 S. Spring
HENNEBERGER, HERMAN, Jr., 627 S. Irving Blvd., Los Angeles
HENRY, ALBERT P., 101 Grower
HENRY, LESLIE A., Union Bank Bldg.
HENRY, LESLIE B., 565 S. Spring
HENSHAW, STANLEY T., 724 S. Spring
HERBERT, HOLMES, 6521 Sunset Blvd.
HERRON, F. IRWIN, 313 N. Av. 22
HICKSON, JAMES L., 1615 Crescent Av.
HILL, JOSEPH H., 6528 Elder Av.
HILLMAN, HARRY H., 1630 Fuller Av.
HOBBS, JAMES B., San Dimas, Calif.
HODGE, HERBERT M., 707 S. Broadway,
HODGE, JOHN W. H., 419 S. Ardmore Av.
HODGE, Mrs. MARGARET,
HOLLAND, EDGAR I., 315 S. Harvard Blvd
HOLLINGSWORTH, WM. I., 606 S. Hill
HOLMES, TAYLOR, 1933 Orchid Ave.
HOLMES, WEBSTER B., 2260 West 25th Av.
HOOD, RICHARD HADEN, 145 N. Rossmore Av.
HOOK, WILLIAM S. Jr., 814 East 3rd St.
HOPPER, CHARLES B., 609 S. Grand
HOPPER, E. MASON, 135 South Carmelina, Santa Monica, Calif.
HOPPER, HARY F.,
HOPPER, HEDDA, 1416 N. Fairfax Ave.
HORAN, JAMES D., 822 East 3rd St.
HORNSTEIN, SAMUEL R., 1045 Arlington Av.
HOUGH, WILLIAM E., 444 S. Los Palmas Av.
HOUGHTON, S. OTIS, Van Nuys, Cal.
HOUSEMAN, MARTIN L., 2234 Dayton
HOUSTON, FRED K., 428 S. Mariposa Ave.
HOWARD, FRANK S., 1212 S. Main
HOWARD, PAUL J., 250 S. La Brea Av.
HOWARD, WILLIAM F., 650 S. Spring
HOWLAND, Mrs. G. G., 1634 S. Wilton Place
HUBBARD, M. VILAS,
HUBER, JOHN F., 1633 S. Los Angeles St.
HUDSON, FRANK S., Santa Monica, Cal.
HUGHES, Mrs. HOWARD R.,
HUGHES, RUPERT, 4751 Los Feliz Blvd.
HUNT, CLIFFORD W., 542 S. Broadway
HUNT, JOHN P., 1609 West 8th
HUNT, Miss LOUISE E., 428 West 62nd St.
HUNTER, ROBERT E., 629 S. Spring L. A. or Pasadena, Calif.
HUTTON, FRANKLYN L., Burlingame, Cal.
INCE, Mrs. ELEANOR K., Beverly Hills Cal
INNES, WILLIAM A., 642 S. Broadway
IRVIN, EMMA W., 453 S. Spring
IRWIN, CHAS. WM., 2507 Wilshire Blvd.
ISRAEL, WALTER J., 976 Elden Av.
JAMES, Dr. CHARLES S., 2007 Wilshire Blv
JANDA, JOSEPH F., 1277 Meadowbrook Ave
JANSS, Dr. EDWIN, 10060 Beverly Blvd. Beverly Hills, Calif.
JANSS, HAROLD, 315 West 5th St.

JAYNE, Miss ELEANOR H.,
JEFFRIES, WILLIAM P., 117 Winston
JENNISON, Mrs. RALPH D.,
JERGINS, Miss MARGARET
JOHNSON, Miss KATHERINE M.,
JOHNSON, Mrs. MINNIE L., 972 S. Hoover
JOHNSTONE, ALLERTON, Pasadena Cal.
JOHNSTONE, VANDERBURGH, Pasadena
JONES, ADDISON B., 1st National Bank, L. A.,
JONES, Dr. ELLIS W., 1136 West 6th St.
JONES, GARFIFLD R., 510 West 6th St.
JONES, Dr. ISAAC H., 1920 Wilshire Blvd.
JONES, WALLACE B., 550 S. Wilton Place
JORDAN, RAYMOND WOOD
JOY, Miss LEATRICE, 1275 Sweetzer
KAHLER, CARL H., 822 Wall St.
KAUFMANN, GORDON B., Union Bank Bldg.
KEELER, FRED E., 523 West 6th St.
KEGLEY, Dr. EUGENE A., 523 West 6th St.
KEIM, Mrs. EDNA S.,
KEISER, Mrs. L. GYPSIN,

THE BEACH CLUB, Santa Monica (Continued)

MEMBERS (continued)

KEITH, Mrs. SUSAN B., 351 S. Kingsley Drive, Los Angeles
KELLEHER, Mrs. JOSCEPH H.,
KELLEY, ARTHUR R., South. Cal. Edison Co.
KELLOGG, GILES V., 315 West 6th St.
KELLY, FRANCIS O. D., 316 Benedict Canyon, Beverly Hills, Cal.
KELLY, MAURICE V., Hillstreet Bldg.
KELSEY, FRANK M., Hibernian Bldg.
KEMP, A. NESBIT, California Bank
KENNEDY, DEAN M., Trust & Savings Bldg.
KENT, CRAUFURD, 2029 Watsonia Ter.
KENYON, CHARLES, 6811 Hollywood Blvd.
KERCKHOFF, WILLIAM G., 950 S. Broadway
KERR, J. A. H., Security Trust & Sav. Bank
KERR, J. DERRY,
KESHISHYAN, JOHN S., 2300 West 7th St.
KING, ARTHUR GODWYN,
KING, CLARENCE P., 443 S. San Pedro St.,
KINGSBURY, FRED C., Detwiler Bldg.
KINGSTON, FRED C., 1007 North Main
KLAUBER, Mrs. EDGAR E., 343 S. New Hampshire Ave.
KNORPP, JOHN L., Southwest State Bank,
KOEPFLI, JOSEPH O., 1366 East 7th St.
KOLLOCK, WILLIAM G., 626 S. Spring
KRANER, DAVID T., 1328 Gardner
KRAUSNICK, E. CARL, 514 Palisades Ave. Santa Monica, Calif.
KRIEG, EDWARD F., 202 East 5th St.
KROGER, Dr. WILLIAM PAUL, 523 W. 6th
KROWL, WILLIAM V., 1505 S. Westmoreland Av
KURLANDER, JOHN J., Title Ins. Bldg.
LAINE, HARRY N., 326 Westminster Av.
LANE, FRANKLIN K., Title Ins. Bldg.
LANE, Mrs. LUPINO, 1812 North Wilton Pl.
LARRABEE, LAWRENCE L., Title Ins. Bldg.
LASKY, JESSE L., 1520 Vine
LATHROP, CHARLES G., 100 East Colorado Pasadena, Calif.
LAUGHLIN, Mrs. ADA E., 666 West 28th St.
LAUGHLIN, Miss GWENDOLYN V.,
LAWLER, OSCAR, Standard Oil Bldg.
LEAVITT, RALPH J., 4078 Ingraham
Le BEL, LIONEL B., 524 Canon Beverly Hills,
LEBUS, Miss BERTHA, 1328 S. Van Ness Av.
LEE, Mrs. ANNABEL TORBERT, 2505 Cimarron, Los Angeles
LE BLOND, FRED 1818 N. Sierra Bonita
LEE. BRADNER W. Jr., 35 S. Spring
LEE, HENRY CARLTON, 1201 Old Mill Rd. San Marino, Pasadena, Calif.
LEE, ROBERT N., 6974 Hawthorne Av.
LEE, ROWLAND V., 6974 Hawthorne Av.
LEHR, ABRAHAM, 616 S. Kingsley Drive
LEIMERT, WALTER H., 523 West 6th St.
LEISEN, JAMES M.,
LENZ, EDMUND H., Produce Bldg.
LENZ, LAWRENCE A., 548 S. Spring
LENZ, WALTER M., 548 S. Spring
LESSER, SOL, 7200 Santa Monica Blvd.
LETTS, ARTHUR, Jr., Beverly Hills, Calif.
LEVIN, SAMUEL, Hollingsworth Bldg.
LEWIS, EARL V., 226 West 4th St.
LEWIS. MELVILLE
LEWIS, MITCHELL, 1032 Arlington Av.
LEWIS, RALPH P., 8221 De Longpre Av.
LEWIS, REYNOLDS J., 837 S. Kenmore Av.
LINCOLN, EDWARD K., 100 N. Irving Blvd
LINDLEY, PHILO L., Pacific Finance Bldg.
LIPPINCOTT, CHAS. H., 1853 N. Harvard
LISK, Mrs. ANSON, Doheny Ranch, Beverly Hills, Calif.
LIVINGSTON, Miss MARGUERITE
LLEWELLYN, REESE, 1200 North Main
LLOYD, HAROLD, 100 N. Las Palmas Ave.
LLOYD-JONES, JOHN EDGAR, 321 South Elm, Beverly Hills, Calif.
LOCKE, ROBINSON C., 622 Shatto Place
LOEFFINGER, PETER C.,
LOEW, STEPHEN N., 523 S. Irving Blvd.,
LOGEL, JOSEPH F., 643 Muirfield Road
LOMBARD, HARRY DANA, 1006 North Crescent Drive, Beverly Hills, Calif.
LONG, FRANK R., 335 S. Sycamore
LONG, HENRY E., 2207 Mansfield
LONGYEAR, DOUGLAS M., 7026 Hallywood
LOVE, Miss BESSIE, 1624 Hudson Av.
LYNCH, Miss HELEN, Van Nuys, Cal.
LYNCH, Dr. J. GEORGE, 548 S. Spring
LYON, ELDRIDGE M., 415 Marguerita, Santa Monica, Calif.
LYTELL, BERT, 306 S. Sycamore Ave.
MACBETH, ALEXANDER B., 950 S. Broadway
MAC BETH, Mrs. LUCIA 243 S. Muirfield Rd
MACDONALD, ALEX., California Bank Bldg.
MAC' DONALD, KENNETH Jr., Spring Arcada Bldg., 541 S. Spring
MAC FARLANE, S. F., Beach Bldg.
MACGOWAN, Dr. GRANVILLE, 527 W. 7th St.
MAC KINNON, HECTOR D., 517 Canyon Dr.
MAC LEAN, DOUGLAS, 715 Lookout Mount. Rd.
MAC NEIL, BRUCE, 602 East 4th St.
MAC NEIL, SAYRE, 2345 S. Figueroa
MACQUARRIE, MURDOCK J., 1781 N. Highland
MACY, GERTRUDE M., Pasadena, Calif.
MAGENHEIMER, GEROLD C., 727 West 7th
MALLEN, AUDRAY H.,
MALTBY, EDWARD D., 321 West Pico
MANN, HUGH L., Garland Bldg.
MARKS, D. 807 W. 41st St.
MARKS, JOSHUA H., 649 S. Olive
MARSH, EDWARD B., 915 Ocean Av., Santa Monica, Cal.
MARSH, MARTIN C. Jr., Title Ins. Bldg.
MARSH, ROBERT, Biltmore Hotel, or Marsh-Strong Bldg., L. A.
MARSHALL, IRA A., 4066 West 7th St.
MARSHALL, MARCUS M., 729 S. Windsor
MARTIN, HARRY LEE, 626 S. Spring
MARTIN, JAMES R., 647 S. Spring
MASCHIO, JOHN B., 769 S. Catalina Av.
MASLEN, GEORGE S., 7164 Sunset Blvd.
MASON, Mrs. DEAN, 340 Lafayette Pk Pl.
MASSEY, H.W.
MATTHEWS, ROBERT D., 2156 S. Hobart Blvd.
MATHIESON, FRANK G., 3324 S. Main, L. A.
MAXWELL, EDNA D.
McADOO, WILLIAM G., Bank of Italy Bldg.
McAFEE, EMILE W., Chapman Bldg.
McALPIN, J. RODERICK, 430 S. Mariposa Av.
McARTHUR, Dr. W. T., 523 West 6th St.
McBRIDE, EUCLID W.,
McCAFFERTY, WM. MACE, Fay Bldg.
McCAHAN, Mrs. IONE, 4016 Ingraham
McCARTHY, E. AVERY, Bartlett Bldg.
McCARTHY, NEIL S. Sun Finance Bldg.
McCARTY, WALTER G., 1424 Wilshire, Beverly Hills, Calif.
McCLAIN, EDWARD L. Jr., 548 S. Ardmore
McCLUNGG, STANLEY F., 956 Elden Av.
McCOY, Dr. FRANK, Brack Shops
McCRAY, EDWARD I., 6385 Hollywood Blvd.
McCRAY, E. IVOR, 6381 Hollywood Blvd.
McCREA, THOMAS P., 7755 Hollywood Blvd.
McCURDY, VELMA P.
McDONNELL, PERCY G., 133 S. Berendo
McDUFFIE, WILLIAM C., Shell Oil Co.
McFARLAND, CHARLES P., 704 Beverly Dr.,
McFIE, LYMAN R., 1130 S. Arlington
McGEE, WILLIAM M., 424 S. Windsor Blvd.
McINERNY, JAMES E., 620 S. Norton
McINERNY, JOHN ARTHUR, 337 S. Olive
McKEE, STEWART, 32 St. James Park
McKEY, Mrs. WILIAM D., 1550 N. Fairfax
McNAB, Dr. THOMAS R., Van Nuys Bldg.
McREYNOLDS Dr ROBERT P., 18 Berkeley
MEADE, CLIFFORD S., 445 S. Spring
MENZIES, WILLIAM C., 1324 Harper Av.
MERRICK, MARLOWE M., 978 Downey Blvd Sherman, Los Angeles, Co.
MEYER, BEN R., Union Bank & Trust Co.
MEYER, CHARLES A., 633 West 18th St.
MEYER, GEORGE W., 634 S. Western Av.
MEYERING, Mrs. J. RALPH, 411 S. Arden
MEYLER, ROBERT G., 936 Maple,
MICHELETTI, ALFRED A., 1620 Virginia Rd.
MILBANK, Mrs. NICHOLS, 671 Wilshire Pl
MILLAR, WILLIAM R., 124 West 4th Street
MILLER, CLYDE E., Merc. Nat. Bank Bldg.
MILHOLLAND, ROBERT D., 355 S. Kingsley Dr.

THE BEACH CLUB, Santa Monica (Continued)

MEMBERS CONTINUED

MINES, WILLIAM W., 639 S. Spring, Los Angeles, or Pasadena, Calif.
MITCHELL, ALBERT P., 505 S. Irving Blvd
MOIR, WALLACE, 1115 Redondo Blvd.
MONROE, CHARLES, 729 West 28th Street
MONTAGUE, EDWARD J., 1711 N. Cahuenga
MONTGOMERY, CHESTER, 945 S. Oxford
MONTGOMERY, MOTT C., 2028 Taft Av.
MONTGOMERY, RICHARD D., 682 South Highland
MONTGOMERY, ROSS G., Story Bldg.
MOODY, ROBERT E., Union Bank Bldg.
MOORE, HARRY E., 254 S. Lorraine Blvd.
MOORE, JAMES O., 650 S. Spring
MOORE, JOSEPH H., 669 S. New Hampshire Av.
MOORE, Mrs. MARY YONUG, 727 W. 7th st
MORAN, Mrs. GLADYS EVANS,
MORFOOT, rMs. CHARLES R., 201 South Larchmont
MORGAN, ALFRED W., 523 West 6th,
MORPHY, ALAN E., California Bank Bldg.
MORPHY, Mrs. EVAN P., Beverly Hills, Cal.
MORRIS, PRESTON W., Santa Monica, Cal.
MORRIS, WELLS, Corporation Bldg.
MORRISON, Dr. WAYLAND A., 523 W. 6th St.
MORROW, W. LLOYD, 200 S. Lorraine
MORSE, HARRY B., 317 S. Arden Blvd.
MORSE, WESTLAKE D., 70 S. Euclid Ave. Pasadena, Calif.
MORTIMER, CHARLES J., 801 N. Beverly Drive, Beverly Hills Calif.
MOSES, NORMAN E., 609 S. Milton Av.
MOULTON, JOHN H., 7905 Selma Av.
MUELLER, OSCAR CHAS., 2115 S. Figueroa
MULHALL, JACK, 2039 Watsonia Ter.
MULLEN, ANDREW J., 315 S. Berendo
MUMPER, HEWLINGS, Bartlett Bldg.
MUMPER, NORRIS M., 2021 N. Serrano Av.
MURCELL, URIEL C., 752 S. Mariposa Av.
MUSAPHIA, GEORGES,
NAGEL, CONRAD, 1848 Cherokee
NEAL, BEN, 515 S. Olive
NEAL, MARSHALL S.,
NEBECKER, Mrs. VIRGINIA WALSH, 620 South Ardmore Ave. L. A.
NEELAND, CHARLES J., 110 N. Windsor
NERNEY, HAMLIN W., 5201 S. Vermont Av.
NERNEY, STEPHEN S., 7831 Santa Monica Blvd.
NEWLIN, GURNEY E., Title Ins. Bldg.
NEWTON, Dr. E. Avery, 41 Westmoreland
NEWTON, ROBERT P., 552 S. Bronson
NIBLO, FRED,
NORDENHOLDT, GEORGE D., 523 West 6th St.
NORTHCOTE, ERNEST A., 1305 Marlboro, Santa Monica, Calif.
NORTON, Mrs. JOHN H., 83 West 28th St.
NOURSE, PAUL T., Title Ins. Bldg.
O'BRIEN, GEORGE, Transportation Bldg.
O'DONNELL, LILLIE WOOD
O'DONOHOE, JAMES T., 7100 Santa Monica Blv
OKEY, JACK C., 537 N. Ardmore Av.
OKEY, TREVITT W., 458 S. Spring
O'LEARY, C. M., Central Bldg.
OLMSTEAD, CLARENCE E., 929 S. Brodwy
O'NEILL, DONALD B., 458 S. Spring
OSBORN, EARL R., 901 West 18th St.
OSTERLOH, ALBERT F., 333 Windsor Av.
PADDOCK, J. HOWLAND, 804 N. Cresent Drive, Beverly Hills, Calif.
PAGE, JAMES R., 210 West 7th St.
PAGE, WINTHROP, 2339 West 21st St.
PALMER, CHARLES H. Jr., 523 West 6th St.
PALMER, Col. GUY G., 527 N. Las Palmas
PARK, WILLIAM B., 762 Garland Av.
PARKER, WARNER F., 339 N. Rosemont av La Cresenta, Calif.
PARKFORD, EDWIN A., 523 West 6th
PARKIN, Mrs. ANNA V.
PARKIN, HARRY D., Fay Bldg.
PARKINSON, DONALD B., Title Ins. Bldg. L. A. or Santa Monica, Cal.
PARRY, Mrs. WILLIAM S., 1430 Laurel
PARSONS, ARTHUR C., 523 West 6th St.
PATTEE, LESTER G.,
PATTERSON, J. NEIL
PAYNE, Mrs CLYDE, Jr., 505 S. Arden Blvd.
PEARSALL, GILBERT H.,
PECK, CLAIR L., 354 S. Spring
PATTON, FRED W., 1736 Orange Drive
PEEPLES, LEWIS B., 321 East 3rd St. or Pasadena, Calif.
PENISTON, J. B., 315 West 9th St.
PELTON, ALFRED, 709 S. Mannattan Av.
PELTON, FRED E., 312 S. Norton Av.
PERKINS, GREGORY Jr., 626 S. Spring
PHILLIPS, LEE ALLEN, 523 W. 6th St.
PHILLIPS, THOMAS W., 536 S. Rimpau
PIKE, CHARLES D., 2122 East 7th St.
PIKE, JOHN, 516 S. Hudson Av.
PIKE, PERCY M., 2122 East 7th St.
PIKE, WILLIAM W., 1537 Laurel Av.
PILSON, RAYMOND H., 560 S. Bronson
PINKHAM, JAMES R., 124 West 4th St.
PLOESER, CHESTER R., 3987 West 7th St.
POLE, HELEN TAGGART,
POSS, JOHN R., 742 N. Milton Av.
POTTENGER, Dr. FRANCIS M., Title Ins. Bldg.
POWELL, JERRY H., Union Oil Bldg.
POWELL, WILLIAM H., 2623 Hyperion Av.
PRATT, FRANKLIN L., Hollingsworth Bldg.
PRESSEY, HIRAM C., 309 S. St. Andrews
PRINGLE, Miss AILEEN, 2012 La Brea Ter.
PROBASCO, HENRY O.,
PROVOST, WILLIAM E., 1212 Harcourt Av.
PULLIAM, KEIL G., 1232 S. Grand Av.
PULLIAM, KEIL G. Jr., 1232 S. Grand Av.
RAHN, JOHN C., 632 N. Manhattan Pl.
RANKIN, CHARLES A. K., 352 S. Flower
RANSOHOFF, HOWARD J., 19 S. Kingsley
RAPHAEL, ROBERT H. Jr., 829 S. Los Angeles
RAPP, MELVILLE B., Santa Monica, Cal.
RAWLINSON, HERBERT, Sunset Canyon Club
RAY, CHARLES E., 4376 Sunset Blvd.
RAY, WILLIAM F., Cit. Nat. Bank Bldg.
READ, GEORGE E., Beverly Hills, Cal.
REED, JAMES, 321 West Pico
REEVES, COLIMA F.,
REILLEY, FRANK H., 21 Berkeley Square
REPPY, ROY V., 1955 N. Wilton Pl.
RHODES, ROY V., Van Nuys Bldg. L. A.
RICH, Miss IRENE, 4514 S. Normandie
RICHARDSON, HOWARD C., 1811 43rd Pl.
RILEY, JAMES SHELDON, Van Nuys Bldg.
RIVEROLL, Mrs. RACHEL, 2007 Cheremoya
ROBERTS, C. WESLEY, 2151-West 21st St.
ROBERTS, Mrs. JESSE B. 7076 Franklin Av.
ROBERTS, THEODORE, 1915 N. Vine Av.
ROBINSON, BERNARD D., 1615 Myra Ave.
ROBINSON, Dr. MINA, 232 S. Mariposa Av.
RODMAN, H. JACK, 146 S, Berendo Ave.
ROGERS, FRANK C., 117 N. El Centro Av.
ROGERS, ROBERT I., 1000 Cresent Drive, Beverly Hills, Calif.
ROLAND, Miss RUTH R., 3828 Wilshire Blvd.
ROOT, EDWIN B., 112 West 9th Street
ROSEBERRY, LOUIS H., 16 Laughlin Park
ROSENKRANZ, Dr. HFRBERT A., Story Bldg.
ROSS, GEORGE F., 2158 West 21st St.
ROSS, WILLIAM G., 1201 Lexington, Beverly Hills, Cal.
ROUSE, BERTRAM P., 606 S. Hill Street
ROWAN, PHILIP D., Title Insurance Bldg.
RUCKSTELL, GLOVER E., 248 S. Van Ness
RUDDLE, HAROLD JOHN, 770 East 9th St.
RUSH, BERTHA F.,
RUSSELL, JOHN N. Jr., 2263 S. Hobart Blvd.
RYAN, FRANK, Pacific Finance Bldg.
SARTORI, Mrs. JOSEPH F., 725 W. 28th St.
SCHAFFER, LEO P.,
SCHENCK, JOSEPH M., 1041 N. Hermosa
SCHMIDT, EDDIE, 714 West 7th Street
SCHMIDT, OSCAR E., 325 West 8th Street
SCHMOELE, Dr. JOHN M., 1136 West 6th St.
SCHEIDER, Mrs. ANGELA B. 515 Lafayette
SCHOLL, Dr. ALBERT J., 523 West 6th St.
SCHOONMAKER, FRED'K R., 709 Rexford Drive
SCHWARTZ, A. L., Title Ins. Bldg.
SCHWARTZ, MILTON H., 523 West 6th St.
SCHWEPPE, RICHARD J., Van Nuys Bldg.
SCOTT, R. J., Hohn Bldg. 3923 W. 6th
SEAMAN, CHARLES E., 2151 S. Harvard
SEELEY, Miss MABEL EDNA, 2365 Flower
SEELEY, ROY C., 610 S. Main

THE BEACH CLUB, Santa Monica (Continued)

MEMBERS (CONTINUED)

SEVERANCE, W. R., 806 West Adams
SEWALL, FRANK L., 452 S. Ardmore Av., L. A. or Small Point Beach, Maine
SEWARD, GEORGE S., 438 S. Serrano Av.
SEYMOUR, CHARLES K., 457 S. Ardmore Av.
SHAFFER, Mrs. KENT, 255 S. Irving Blvd.
SHEFFIED, C. G., 218 S. Normandie Ave.
SHENBERG, EDWARD E., 1056 S. Figueroa
SHERRY, LEROY B.
SHERMAN, Mrs. RUTH F.,
SHIDELER, EDWIN B., Vista del Arroyo, Pasadena, Cal.
SHUMAKER, Dr. EDGAR K., Bradbury Bld
SIDES, A. MORRIS, 2118 N. Highland Av.
SILENT, ROY A., Tampico, Mexico
SILSBY, WILSON, 318 North Grand
SINCLAIR, Miss GEORGIA F., 1521-5th Av.
SLOSSON, LEONARD B., Consolidated Bldg.
SMITH, FRANK H., 2082 S. Harvard Blvd.
SMITH, Miss GLADYS V.
SMITH, Dr. REA, 1136 West 6th St.
SMITH, Miss MABEL REID
SMITH, Miss WILDA H., 304 Boyd St.
SMITH, WILLIAM E., 346 S. Lucerne Blvd.
SOUDEN, OSCAR M., 718 S. Western Av.
SPALDING, RUFUS P., Hollingsworth Bldg.
SPEIK, Dr. FRED'K A., Auditorium Bldg.
STNTON, LE ROY H., 500 S. Muirfield
STEARNS, Mrs. HELEN S., 722 N. Cresent Drive Beverly Hills. Calif.
STFINLEIN, KARL, 404 S. Lafayette Park Pl.
STENDAHL, EARL L., 32 N. Bronson
STEPHENS, MOYE W., California Bank Bldg.
STEPHENS RAYMOND W., California Bank Bldg.
STERN, HAROLD M., Haas Bldg .
STERN, JACOB, Haas Bldg.
STERY, NORMAN, S., 548 S. Spring
STERRY, PHILIP C., 548 S. Spring
STEWART, ROY V., 307 West 8th St.
STIMSON, MARSHALL, 403 S. Hil St.
STODDARD, JAMES B., Pacific Finance Bld
STOEPEL, MARREN, 626 North Canon Dr. Beverly Hills, Calif.
STORY, WALTER P., Lankershim, North Hollywood, Los Angeles Co, Calif.
STORROW, SAMUEL, Bank of Italy Bldg.
STROHM, Mrs. GRACE CLARK, 520 S. Irving
SWAFFORD, HENRY W., 123 S. Irving Blv
SWASEY, McNEAL, Hibernian Bldg.
SWIGART, ROBERT F., 1237 S. Van Ness Av.
SYMINGTON, GILBERT J., 2150 S. Hobart
TAIT, W. BINNIE, 326 Congress Pl., Pasadena
TALIAFERRO, N. L.
TALLANT, J. L.
TAUSSIG, AMADEE J., 7061 Hawthorn Av.
TAYLOR, EDWARD L., Cit. Nat. Bank Bldg.
TAYLOR, HARRY P., West Adams State Bank
TAYLOR, RESSE H., 2058 S. Harvard Blvd.
TAYLOR, RUSSELL McD., Stock Exchange Bldg. or 11 Berkeley Square, L. A.
TEARLE, CONWAY, 1784 Orange Drive
THOM, ERSKINE P., Bradbury Bldg.
THOMAS, FRANK J., Fay Bldg.
THOMAS, Mrs. GEORGE C. Jr., 1014 N. Cresent, Beverly Hills, Calif.
THOMPSON, AL, 430 S. Catalina Av.
THOMPSON, MORTON R.
THOMPSON, WALTER M.
THORPE, SPENCER, Merc. Nat. Bank Bldg.
TILT, Mrs. JOSEPH H.,
TOBERMAN Mrs CHARLES E. 1847 Camino Palmero, Hollywood Los Angeles
TOMPKINS, GEORGE IDE, 724 N. Bedford Drive Beverly Hills, Calif.
TORRENCE, DAVID, 618 Rodeo Drive, Beverly Hills, Cal.
TORRENCE, LOUIS C., Washington Bldg.
TREANOR, Mrs. JOHN, 247 Muirfield Road
TRIBELE, ANDREW F., 523 West 6th St.
TROOD, S. POMEROY, Southwest Bank Bldg.
TROWBRIDGE, GEORGE E., 406 Westminister
TURNER, G. HARLEY, 610 S. San Pedro Av.
TUTTLE, HAROLD W., 1367 S. Figueroa
TUTTLE, S. D., 246 S. Lorraine Blvd.
VAIL, Miss MARGARET, 720 S. Burlington Av.
VALENTINE, WILLIAM L., 548 S. Spring
VAN COURT, ALBERT E., 530 West 6th St.
VAN DYKE, WM. MARTIN, 817 S. Keniston
VAN FLEET, WILLIAM C., Higgins Bldg.
VAN NUYS, J. BENTON, 210 West 7th St.
VAUGHN, JOHN A., Santa Monica, Cal.
VAN WINKLE, JOHN B., 1537 N. Genesee
VINCENT, FRANK W., 1475 N. Sweetzer av
VINMONT, JACQUES, 5136 Los Feliz Blvd
VORCE, HAROLD, 1650 N. Kenmore Av.
WADE, DON D., 1401 Orange Drive
WADDELL, Dr. WILLIAM E., 523 West 6th St.
WAGNER, Dr. ROBERT, Fay Bldg.
WAILES, SYDNEY I., 714 West 10th St.
WALKER, ALBERT R., Santa Monica, Cal.
WALKER, GEORGE W., 1125 S. Lake
WALKER, Mrs. HORATIO, Jr., 1212 Shatto
WALLACE, ALBERT H., 651 S. Gramercy Pl.
WALLACE, GEORGE M., 332 S. Oxford Av.
WALBURG, ROY L., 171 N. Fuller Ave.
WALSH, ARTHUR H., 607 S. Oxford Ave.
WALSH, RAOUL C., Fairbanks Pict. Corp,
WARNER, CECELIA W.,
WARNER, H. B., 454 S. Alexander Ave.
WASMER, O. W.,
WATERMAN, JULIUS M., 605 East 3rd St.
WATSON, ARTHUR C., 6243 Hollywood Blvd
WEAVER, ROBERT S., 623 N. Beachwood
WEBB, TORREY H., 1651 Rockwood Av.
WEIRICK, ARTHUR M., 745 N. Cresent Hgt
WELDON, CHARLES H., Southern Cal. Tel. Co.
WELTON, ORTON B., Alta, Santa Monica
WERNER, Dr. EWALD, Chapman Bldg.
WESTON, E. J., 958 S. Broadway
WEYSE, HENRY G., Grosse Bldg.
WHEAT, WALTER R., Metropolitan Theatre Bld
WHEELER, Mrs. CHARLES H.,
WHITCHER, SHERWOOD W., Cit. Nat. Bank Bd
WHITTEMORE, H. L.,
WHITING, SANFORD R., 3963 Ingraham
WHITTIER, Miss HELEN L., 1001 Sunset Blvd. Beverly Hills, Calif.
WILKINSON, JAMES W., Stock Exchange Bldg.
WILLIAMS, JESSE M., 861 Harcourt Av.
WILLIAMS, LESLIE, 1340 East 7th St.
WILLIAMS, TENNEY, Van Nuys Bldg., L. A.
WINKLER, HENRY O.
WINNETT, PERCY G., Bullock's Inc., or 923 San Vincente Blvd., Santa Monica, Cal
WINSTON, JOHN B., 518 S. Lucerne Bldg.
WINTER, C. W., 34 Mabury Road, Santa Monica
WINTER, FRANK C., 2330 West 21st St.
WOELZ, LEONARD C., 1804 N. Vermont
WOLVERTON, GUY S., 132 S. Irving Blvd.
WOOD, EDDIE P., 868 Traction St.
WOODHEAD, DAVID R., 555 S. St. Andrews, or 914 S. Main, Los Angeles, Cal.
WOOLWINE, WOODS R., 4040 Wilshire Blvd.
WORKMAN, WILLIAM H., 835 S. Spring
WORLEY, JOHN, Jr. Pacific Electric Bldg.
WREDEN, ELMER, 000 S. Highland Ave.
WRENN, Mrs. HAROLD B., 151 East Av. South
WRIGHT, Mrs. ARTHUR, 2433 S. Flower
WRIGHT, GILBERT S., 405 S. Hill St.
WRIGHTSMAN, CHAS. B., 523 West 6th St.
YOUNG, ARCHIBALD B., 743 S. Berendo
YOUNG, EDWARD R., Stock Exchange Bldg.
YOUNG, GERALD C., 678 S. Harvard Blvd.
YOUNG, LEWIS B., 1730 Camino Palmero
YOUNG, LYNDOL L., 523 West 6th St.
YOUNG, RALPH D., Sun Finance Bldg.
ZELLERBACH, EUGENE, 220 S. L. A.
ZIMMERMAN, PHILIP E., Union Pac. R. R.

THE FRIDAY MORNING CLUB OF LOS ANGELES

940 South Figueroa, Los Angeles, Cal., (Tel. MAin 3522). Organized April, 1891
Organized April 16, 1891 — State Federation of Women's Clubs 1900
Incorporated August 2, 1892 — General Federation of Women's Clubs 1892

OFFICERS AND DIRECTORS

Mrs. JOSEPH F. SARTORI, 725 West 28th St. Los Angeles ..... President Emeritus
Mrs. CHARLES F. TURNER, 444 North McCadden Place, L. A. ..... President
Mrs. SARAH BIXBY SMITH, 4800 Los Feliz Blvd. L. A. ..... 1st Vice-President
Mrs. MYRON WESTOVER, 554 S. St. Andrews Place, L. A. ..... 2nd Vice-President
Mrs. EVERETT B. LATHAM, 2430 Laurel Canyon Road, Hollywood, L.A. Recordding Sec.
Mrs. DANIEL CAMPBELL, Glendale, Cal. ..... Corresponding Secretary
Mrs. HOWELL BAKER, 118 Fremont Place, L. A. ..... Treasurer
Mrs. MARTIN G. CARTER, 3930 Ingraham St. L. A. ..... Director
Mrs. GEORGE CURTIS DE GARMO, 508 South Rimpau Blvd. L. A. ..... Director
Mrs. EDMOND M. LAZARD, 547 South Kingsley Drive, L. A. ..... Director
Mrs. ARTHUR H. RUDE, 852 Tremaine Av. L. A. ..... Director
Mrs. ROBERT WANKOWSKI, 24 Avenue 27, Venice, Cal. ..... Director

HONORARY MEMBERS

BARNUM, Mrs. O. SHEPARD
BURDETTE, Mrs. ROBERT J.
CLARK, Mrs. OLIVER P.
COWLES, Mrs. OSIAH EVANS
FOSTER, Mrs. E. K.
FRICK, Mrs. MARGARET
GIBSON, Mrs. FRANK A.
GIBSON, Mr. HUGH
GROFF, Mrs. LEWIS A.
HOOKER, Mrs. J. D.
HUBBARD, Mrs. ELLA P.
HUTCHINSON, Mrs. RANDALL
JONES, Miss MARY L.
JONES, Mrs. ROY
KELSO, Miss TESSA
KREIDER, Mrs. FLORENCE MOORE
LOBINGIER, Mrs. ANDREW STEWART
McCAN, Mrs. MARTHA
MOORE, Dr. DOROTHEA
SARTORI, Mrs. JOSEPH F.
SEYMOUR, Miss CAROLINE M.
SHEPHERD, Mrs. ENDERLEIN
SIMONS, Mrs. SEWARD A.
SMITH, Mrs. SPENCER H.
SPALDING, Mrs. WILLIAM A.
STEPHENS, Mrs. D. G.
STEPHENS, Mrs. WILLIAM D.
TOLHURST, Mrs. SHELLEY
WADLEIGH, Mrs. GEORGE H.
WATERS, Mrs. RUSSELL JUDSON
WILLEBRANDT, Mrs. MABEL WALKER
WILLS, Miss M. F.
WING, Mrs. HORACE B.

MEMBERS

ABBOTT, Mrs. LeROY CHARLES, 4942 W. Pine Blvd., St. Louis, Missouri
ABRAHAMS, Mrs. JESSIE J., 600 S. Hobart Blv
ABRAHAMSON, Mrs. J J., 532 N. Oxford
ACER, Miss KATHARINE E., 1124 W. 7th St.
ACKERMAN, Mrs. FREMONT, 539 S. Serrano Av.
ACKERMAN, Mrs. W. P., 157 S. Western Av.
ADAMS, Mrs. CHAS. P., 3935 Dalton Av.
ADAMS, Mrs. ERNEST H., 1516 Hauser Blvd.
ADAMS, Mrs. GEO. P., 1199 Crenshaw Blvd.
ADAMS, Miss HELEN F., 116 S. El Molino Av. Pasadena
ADAMS, Mrs. LUCY ., 2024 La Salle Av.
ADAMS, Mrs. ROBERT, 714 S. Oxford Av.
ADAMS, Mrs. W. F., 590 N. Cahuenga Av.
ADLER, Mrs. M. C., 631 S. Mariposa Av.
AGEE, Mrs. JOHN RUSSELL, 312 S. McCadden
AIKEN, Mrs. FLORENCE E., 303 S. Serrano
ALBEE, Mrs. MORRIS, 133 S. New Hamp. Av.
ALDEN, Miss ALICE W., 2002 N. Serrano Av.
ALDEN, Mrs. ELIOT, 2008 N. Serrano Av.
ALDRICH, Mrs. GEORGE E., 541 S. Lorraine Blv
ALDRICH, Mrs. H. P., 957 Valencia
ALEXANDER, Mrs. G. K., 1413-12th Av.
ALEY, Mrs. J .H., 150 West Montana St., Pasadena, Cal.
ALLEN, Miss AVERIC S., 888 San Rafael Av. Pasadena
ALLEN, Miss E. MAUDE, 1050 Arapahoe
ALLEN, Mrs. F. E., 143 S. Larchmont Blvd.
ALLEN, Mrs. F. T., Montclare Apts.
ALLEN, Mrs. H. C., 888 San Rafael Av., Pasadena, Cal.
ALLEN, Mrs. W. H. Jr., 850 San Rafael Av., Pasadena, Cal.
ALLISON, Mrs. DAVID C., 2428 4th Av.
ALVORD, Mrs. JOHN H., 4416 Avocado
AMICK, Mrs. P. A., 6255 Victoria Av. Hyde Park, Cal.
AMIDON, Mrs. C. F., 742 Stepney Pl. Inglewood, Cal.
ANCKER, Mrs. ALBERT, 560 S. Hobart Blvd.
ANDERSON, Mrs G. B., 140 S. Wilton Pl.
ANDERSON, Mrs. J. T., 1131 Elden Av.
ANDERSON, Mrs. MARSHALL S., 1175 Victoria
ANDERSON, Miss MARY R., 1403 Toberman
ANDERSON, Mrs. S. H., 828 S. Burlington Av.
ANDERSON, Mrs. WM. H., 1640 W. 11th St.
ANDREWS, Mrs. A. V., 238 LaFayette Park Pl.
ANDREWS, Mrs. W. S., 692 W. Central Av. Sierra Madre, Cal.
ANLOFF, Mrs. G. J., 1417 N. Wilton Place
ANSPACHER, Mrs. SIMON, 901 4th Av.
APPLEFORD, Mrs. MABEL E., 2816 Sunset Place
ARGUS, Mr. J. E., 1805 Hill Drive, Eagle Rock, Los Angeles, Cal.
ARMER, Mrs. A. M., 6075 Franklin Av. Hollywood
ARMER, Mrs. J. L., 815 S. Kinglsey Dr.
ARMSTRONG, Mrs. A. F., 625 S. Kenmore Av.
ARNOLD, Mrs. C. E., 841 S. Norton Way
ARNOLD, Mrs. OTTO, 1945 S. Marengo Av. S. Pasadena, Cal.
ARTHUR, Mrs. B. J., 647 W. 28th St.
ASHE, Mrs. H. S., 1330 Calumet Av.
ASHER, Mrs. A., 119 South Plymouth Blvd.
ASHTON, Mrs. RALPH, 409 W. Ramona Blvd., Alhambra, Cal.
ATCHLEY, Mrs. THOS. J., 712 W. 42nd St.
ATSATT, Mrs. J. C. F., 345 S. Serrano Av.
AUGUST, Mrs. ABRAHAM J., 340 Westminister
AUSTIN, Mrs. A. E., 420 S. St. Andrews Pl.
AUSTIN, Mrs. S., "Daily Breeze", Redondo, Cal.
AVERY, Mrs. RUSS, 214 N. Rossmore Av.
AXELSON, Mrs. C. F., 239 S. Lorraine
AYRES, Mrs. KATE B., 1034 Fairfax Av.
BABCOCK, Mrs. A., 1133 Yale Av., Claremont, Cal.
BABCOCK, Mrs. ELEANOR POTTER, R. D. No. 1, Lancaster
BABSON, Mrs. C. E., 353 W. 6th, Claremont
BACKUS, Mrs. C. J., 1953 Cheremoya Av.
BACON, Mrs. F., 14 Virginia Av., Venice, Cal.
BAEYERTZ, Mrs. J. T. F., "Nerrenin", Whittier, Cal.
BAGG, Mrs. CHAS. P., 1024 Arapahoe
BAGNALL, Mrs. A. L., 951 S. Western Av.
BAILEY, Mrs. ELMER E., 504 N. Almansor St. Alhambra
BAILET, Mrs. F. D., 1009 Laurel Av.
BAIRD, Mrs. M. L., 3364 Glendale Blvd.
BAKER, Miss CAROLINE A., 2014 N. Highland Av., Hollywood

MEMBERS (CONTINUED)

BAKER, Mrs. CHARLES H., 1080 Arden Road, Pasadena
BAKER, Mrs. DONALD McCORD, 1645 Vineyard
BAKER, Mrs. HOWELL, 118 Fremont Place
BAKER, Mrs. J. L., 2137 W. 21st St.
BALCH, Mrs. ALLAN C., Biltmore Hotel
BALDWIN, Mrs. I. R., 227 E. Hillcrest Av. Inglewood, Cal.
BALL, Mrs. GEO. C., 1351 Genesee St.
BALL, Mrs. LAURA E., Lake View Hotel
BALLAGH, Mrs. JAMES HENRY, 157 S. Central Av., Glendale
BALLANTINE, Mrs. W. D., 2308 Manhattan Av., Hermosa Beach, Cal.
BALLARD, Mrs. JESSIE E., 314 S. Coronado St.
BALLIN, Mrs. HUGO, 2118 Woodland Av.
BANNING, Mrs. HANCOCK, Wilmington, Cal.
BANNING, Mrs. J. B., 1012 W. 31st St.
BANNING, Mrs. J. B. Jr., 1012 W. 31st St.
BANNISTER, Mrs. LEE, 713 N. Orange Drive, Hollywood
BARKER, Miss BESSIE, Commodore Hotel
BARKER, Miss MINNIE, 2411 W. Tenth St.
BARNDT, Mrs. M. A., 6420 Moore Drive
BARNES, Mrs. ALFRED H., 1715 W. 25th St
BARNES, Mrs. D. B., 2730 Raymond Av.
BARNES, Mrs. E. J., 1717 Homewood Drive, Altadena, Cal.
BARNES, Mrs. FREDERICK JOHN, 3756 4th St. San Diego
BARNES, Miss RUTH L., 1409 Marengo Av. S. Pasadena, Cal.
BARNUM, Mrs. O. S., 312 S. 5th, Alhambra, Cal.
BARNWELL, Mrs. J. H., 1000 Kings Road
BARNWELL, Miss S. D., 1000 Kings Road
BARR, Miss F. A., R. D. No. 1, Box 192, Upland,
BARR, Mrs. W. M., 118 N. Hobart Blvd.
BARRET, Mrs. A. B., 1735 Orchid Av.
BARROW, Mrs. JOHN V., 142 S. Windsor Blvd.
BARROWS, Mrs. T. M., 316 N. Alexandria Av.
BARRY, Mrs. DAVID, 115 Fremont Pl.
BARRY, Mrs. DAVID C., 458 S. Manhattan Place
BARTLETT, Mrs. A. G., Ambassador Hotel
BARTLETT, Mrs. A. J., 1417 Ridge Way
BARUCH, Mrs. B., 210 S. Windsor Blvd.
BARUCH, Mrs. FRED H., 1100 S. Gramercy Pl.
BARUCH, Mrs. HERBERT, 1200 S. Gramercy Pl.
BARUCH, Mrs. H., 2125 Harvard Blvd.
BARUCH, Mrs. J., 2058 Harvard Blvd.
BARUCH, Mrs. MILTON, 227 Carolwood Dr.
BARUH, Mrs. JOS. Y., 533 S. Rimpau Blvd.
BASKERVILLE, Mrs. HARRY H., 1156 W. 55th
BASSETT, Miss KATE L., 5816 Gregory St.
BASTHEIM, Mrs. E., 980 Menlo Av.
BATES, Mrs. H. B., 958 S. Lake St.
BATTELL, Mrs. C. W., 1064 W. 7th St.
BAUER, Mrs. F. J., 1411 S. Vermont Av.
BAUER, Mrs. H. J., 739 S. Serrano Av.
BAUER, Mrs. ROY E., 214 N. Hobart Blvd.
BAURHYTE, Mrs. WM., 1033 Edgeware Road
BEACH, Mrs. M. Y., 2642 W. Adams Gardens
BEACH, Mrs. O. C., Box 55 Main Office, L.A.
BEAMISH, Mrs. R. R., 217 S. Lorraine Blvd.
BEAN, Mrs. EUGENE ELMER, 611 N. Granada St., Alhambra
BEAN, Mrs. H. E., 1065 Queen Ann Place
BEANS, Miss EULA D., 953 S. Westmoreland Av.
BEARDSLEY, Mrs. J., 5743 Huntington Drive
BEATTY, Mrs. J. DAVID, 2224 Crenshaw Blvd.
BECK, Mrs. JOHN J., 3027 Fulton, Berkeley
BECKER, Mrs. CLARENCE G., 1248 R. St., Fresno(Calif.
BECKETT, Mrs. GARNER A., 510 Linden Dr., Beverly Hills
BECKMAN, Mrs. BEN, 269 S. Irving Blvd.
BECKWITH, Mrs. JOHN, 1927 Virginia Road
BEHRENDT, Mrs. S., 435 S. Windsor Blvd.
BEKINS, Mrs. MARTIN, 1341 S. Figueroa St.
BELL, Mrs. ALPHONZO E., Bel-Air, West L. A.
BELL, Mrs. G., 502 Shatto Pl.
BELL, Mrs. T. S., 1330 Hillcrest Av., Pasadena,
BELLINGER, Mrs. WARREN A., 1431 N. Pacific Av., Glendale
BELLOWS, Mrs. HARRY A., 744 S. Serrano Av.
BEMIS, Miss FLORENCE LOUISE, Box 73 Scarborough-on-Hudson, New York
BENBROOK, Mrs. CHARLES M., 2640 Menlo Av.
BENDHEIM, Mrs. B. H., 720 Roxbury Dr., Beverly Hills, Calif.
BENHAM, Mrs. CHARLES LINCOLN, 401½ S. Berendo St.
BENJAMIN, Mrs. I., Rampart Blvd.
BENNETT, Mrs. MINNIE A., 701 South Gramercy Place, L. A.
BENNETT, Miss N., 330½ S. Catalina
BENNETT, Miss NELL T., 2970 W. 15th St.
BENNISON, Mrs. JOHN T., 958 S. Lake
BENT, Mrs. ALICE W., 215 North Commonwealth Av., E. A.
BENT, Mrs. C. E., 4217 Glen Albyn Drive
BENT, Mrs. H. K. W., 116 W. Av. 45
BENT, Mrs. H. STANLEY, 1358 Old Mill Road, Pasadena, Calif.
BERGSTROM, Mrs. G. E., 615 S. Gramercy Pl.
BERNSEN, Mrs. B. F., 2336 W. 23d St. Hollywood
BERRY, Mrs. CHARLES S., 2061½ N. Vermont
BERRY, Mrs. J. E., 733 S. Bonnie Brae
BERRYMAN, Mrs. J. R., 351 S. Vendome
BERSHON, Mrs. DAVID, 1666 Buckingham Rd.
BETTS, Mrs. C. A., Vista Hotel
BEUBLER, Mrs. G. O., 2411 4th Av.
BEYER, Mrs. L., 1056-A N. Normandie Av.
BEYNON, Mrs. L. J., 2315 W. 21st St.
BICKHAM, Mrs. K. F., 740 W. 7th St.
BIDDLE, Mrs. STRATFORD B., 1061 Harcourt Av
BIGELOW, Mrs. G. W., 1852 W. 51st St.
BIGGAR, Mrs. I. W., 612 South Norton Av.
BIGGS, Mrs. HARRY A., 3278 Wilshire Blvd.
BIGLER, Mrs. G. A., 2311 Richland Av.
BILGER, Mrs. CARL H., 4905 S. Cimarron St.
BIORKMAN, Mrs. G., 467 Shatto Pl.
BIRK, Miss NELLE G., 2642 S. Normandie Av.
BISHOP, Mrs. EDW. T., 1754 N. Berendo St.
BISHOP, Mrs. R. P., Beverly Hills Hotel, Beverly Hills, Cal.
BISSELL, Miss E. M., 572 Prospect Square, Pasadena, Cal.
BITTMANN, Miss ELIZABETH, 154 South Euclid Av., Pasadena, Calif.
BIXBY, Mrs. F. H., "Rancho Los Alamitos", Long Beach, Cal.
BIXBY, Mrs. JULIA B., 913 S. Catalina St.
BIXBY, Mrs. L., 1635 E. Ocean Av., Long Beach
BIXBY, Mrs. STAFFORD W., 1148 Garfield Av., S. Pasadena
BLACK, Mrs. FRANK W., 841 Oak Knoll Av. Pasadena, Cal.
BLACKBURN, Mrs. WARD, 455 S. McCadden Pl.
BLACKMORE, Mrs. ANDREW H. 1064 S. Wilton
BLAIR, Mrs. H. N., 923 S. Kingsley Dr.
BLAKE, Miss JOSEPHINE D., 852 N. Serrano Pl
BLANEY, Mrs. CHAS. D., Saratoga, Cal.
BLEDSOE, Mrs. BENJAMIN F., 2700 Club Dr., Culver City
BLISS, Mrs. C. H. J., 862 S. Gramercy Dr.
BLISS, Mrs. JOHN DALLETT, 1220 Ocean Av., Santa Monica
BLISS, Mrs. LESLIE E., 565 Sierra Madre Av., Pasadena, Calif.
BLISS, Mrs. R. L., 3006 Wilshire Blvd.
BLOESER, Mrs. J., 2261 W. 24th St.
BLOOD, Mrs. LENA C., 1857 Benedict Canyon Drive, Beverly Hills, Cal.
BLOUIN, Mrs. R., 102 S. Manhattan Pl.
BLYMYER, Mrs. G. G., 811 S. Bronson Av.
BLYTHE, Mrs. H. E., 2632 Raymond Av.
BOARDMAN, Mrs. Q. W., 8880 Sunset Blvd.
BOAS, Mrs. A., 217 N. Windsor Blvd.
BOBEY, Mrs. H. G., 2359 Vestal Av.
BOCK, Miss ANNIE, 122 Arlington Drive Pasadena
BOCK, Miss MAE C., 122 Arlington Drive Pasadena, Cal.
BOCKIUS, Mrs. H. G., 2217 Fairfield St.
BOICOURT, Miss EDNA, 301 S. Van Ness Av.
BOICOURT, Mrs. I. N., 301 South Van Ness Av.
BOLIEU, Mrs. J., 414 S. Serrano Av.
BOLT, Mrs. FRANK C., 1005 Buena Vista St., S. Pasadena, Cal.

MEMBERS (CONTINUED)

BONTJES Miss MINNIE 1658 Westmoreland
BONYNGE, Mrs. C. W., 419 S. Commonw'lth Av.
BONYNGE, Mrs. W. A., 103 N. Milton Av.
BONYNGE, Mrs. W. A. Jr., 540 Alameda St., Altadena, Cal.
BOOGE, Mrs. JOHN H., Pacific Southwest Bank, San Pedro
BOOKER, Mrs. NEWMAN JOHN, 820 S. Maryland Av., Glendale, Calif.
BOONE, Mrs. H. C., 306 S. Vendome
BOOS, Mrs. O. J., 1739 Buckingham Road
BOOTH, Miss EDITH L., 3278 Wilshire Blvd.
BOOTH, Mrs. F., 2439 Inverness Av.
BOOTH, Mrs. JOHN WOODFORD, 2131 Rose Berkeley
BOOTHE, Mrs. L. M., 458 S. Higland Av.
BOOTHE, Mrs. R. M., 1515 Crenshaw Blvd.
BORDEN, Mrs. SADIE J., 424 W. 43rd St.
BOSBYSHELL, Mrs. ANNA P., 861 South Plymouth Blvd. L. A.
BOSBYSHELL, Miss BERTHA C., 1722 Milan Av. S Pasadena. Cal.
BOSBYSHELL, Miss CLARA E. 563 N. Alexandria
BOSWORTH, Mrs. M. E. C., Glen Donald Apt
BOTHWELL, Mrs. SAM. F., 212 S. Ardmore Av.
BOUCK, Mrs. THOMAS L., 832 S. Normandie Av
BOULTER, Miss LILLIAN, 650 North Roxbury Drive, Beverly Hills, Cal.
BOWEN, Mrs. EDWARD J., 336 S. Hudson Av.
BOWEN, Mrs. GEORGE B., 232 N. Berendo St.
BOWEN, Mrs. J. M., 4056 W. 3rd St.
BOWEN, Mrs. W. M., 1145 W. 35th St.
BOWES, Mrs. C., 446 S. Grand View
BOWKER, Mrs. WALTER K., 5120 Melrose Av.
BOYD, Mrs. ANSON C., 982 S. Oxford Av.
BOYLE, Mrs. W. J., 150 S. Windsor Blvd.
BOYNTON, Mrs. H. R., 1170 La Loma Road, Pasadena
BRADLEY, Mrs. DAVID E., 414 S. Harvard Blv
BRADLEY, Mrs. EDWIN A., 1727 Crenshaw Blvd.
BRADLEY, Mrs. MARIE W., Hotel Melrose
BRADLEY, Mrs. VIROQUE L., 5424 Russell Av.
BRAINERD, Mrs. FRED L., 227 N. Windsor
BRAINERD, Miss H. M., 1661 Wilshire Blvd.
BRANSON, Mrs. LOUIS Q., 537 N. McCadden Pl
BRAVENDER, Mrs. WM. H. E., Baldwin Park
BREM, Mrs. WALTER, 932 Maltman Av.
BRENT, Mrs. E. J., 20 Berkeley Square
BRETT, Mrs. EDWARD C. N., 857 Oneonta Drive S. Pasadena
BREWSTER, Mrs. S. C., 1325 Milan Av., S. Pasadena, Cal.
BRICK, Mrs. ALEXANDER, 675 Irolo St.
BRIGGS, Mrs. S. A., 605 S. Verdugo Road, Glendale, Cal.
BRIGHAM, Mrs. W. C., 1711 Monterey Road, S. Pasadena, Cal.
BRINKER, Mrs. M. C., 427 Mt. Washington Dr.
BRIOIS, Mrs. LOUIS F. D., 536 N. Kenmore
BROCKMEIER, Mrs. F. J., 1704 Laurel S. Pasadena
BRODBECK, Mrs. H. W., 1751 Buckingham Rd.
BRONSON, Mrs. J. W., 102 S. Manhattan
BROOKS, Mrs. E. W., 1623 S. Gramercy Pl.
BROOKS, Mrs. M. P., 439 N. Belmont Av.
BROWN, Mrs. ALBERT, 508 S. Gramercy Pl.
BROWN, Dr. BLANCHE C., Women's Ath. Club
BROWN, Mrs. C. W., 2031-7th Av.
BROWN, Dr. CHARLOTTE M., 837 S. Ardmore
BROWN, Mrs. CLARK W., 4816 Mesa Dr.
BROWN, Mrs. ELTINGE, 2420 Raymond Av.
BROWN, Mrs. JOEL E., 745 S. Oxford Av.
BROWN, Mrs. J. E., 5328 Abbott Pl.
BROWN, Miss MARY E., Bryson Apts.
BROWN, Mrs. M. C., 204 E. Central Av., Sierra Madre, Cal.
BROWN, Miss M. A., Hotel Westmoore
BROWN, Miss RUTH W., 947-4th Av.
BROWN, Mrs. THEODORE DEB., 1630 Buckingham Road
BROWN, Mrs. THOMAS W., 837 W. 34th St.
BROWN, Mrs WALTER R. 150 S. McCadden Hermosa Beach
BROWN, Miss W. E., Huntley Apts.
BROWNING, Mrs. C. C., 1227 Diamond Av., S. Pasadena, Cal.
BROWNSON, Mrs. E. R., 1330 S. Bonnie Brae
BROWNSON, Mrs. R. R., Upland, Cal., Box 110
BROWNSTEIN, Mrs. A., 625 S. Alexandria Av.
BROWNSTEIN, Miss T., 615 S. Wilton Pl.
BRUNER, Mrs. JOHN BROWER, 10369 Ilona Av Sawtelle
BRUNSON, Mrs. L. A., Bel-Air, W. Los Angeles
BRYAN, Mrs. KATE S., 1233½ S. Norton Av
BRYAN, Mrs. W. H., 1143 Magnolia Av.
BRYANT, Mrs. E. A., 3210 W. Adams
BRYANT, Mrs. O. C., 1063 Arlington Av.
BRYANT, Mrs. R. C., 1723 McCadden Pl.
BUCHANAN, Mrs. JOHN M. Pasadena, Cal.
BUCHOLZ, Mrs. W. H., Rampart Apts.
BUDGETT, Mrs. SIDNEY P., 1414 Elm St. Alhambra
BUELL, Mrs. H. C., 9729 S. Figueroa St.
BUELL, Mrs. L. H., 695 S. Norton Av.
BUFFUM, Mrs. GEORGE MITCHELL, 675 Ventura St., Pasadena
BUGBEE, Mrs. G. F., 2915 S. Figueroa St.
BULFINCH, Mrs. G. E., 2915 San Marino Av.
BULLOCK, Mrs. J. G., 627 S. Ardmore Av.
BUMILLER, Miss E., 1049 Elden Av.
BUNDY, Mrs. C. A., 2020 N. Bronson Av.
BUNNELL, Mrs. C. E. D., 257 S. Wilton Pl.
BURCH, Mrs. H. K., 715 S. Oxford Av.
BURCHAM, Dr. R. L., 144 S. Almansor St. Alhambra, Cal.
BURCHELL, Mrs SIDNEY H Webster Mass.
BURDETTE, Mrs. ROBERT J., Hotel Maryland, Pasadena, Cal.
BURDICK Mrs CLYDE H Minneapolis Minn.
BURHANS, Mrs. ROBERT, Jr., 1152 N. Raymond Av., Pasadena
BURNHAM, Mrs. RODERICK D., 2885 Ingraham
BURMESTER, Mrs. HENRY FINCH, Venetian Square, Long Beach, Cal.
BURNAP, Mrs. S. R., 3087 Wilshire Blvd.
BURNELL, Mrs. C. S., 2117 Virginia Road
BURNETT, Mrs. CHAS. H., 2048 Edgewood S. Pasadena, Cal.
BURNHAM, Mrs. RALPH FRENCH, 1771 Linda Vista Av., Pasadena, Cal.
BURNHAM, Mrs. WILLIAM H., 7300 Hollywood Blvd., Hollywood
BURNS, Mrs. J. W., 672 S. Serrano Av.
BURNS, Mrs. SILAS R., San Gabriel, Cal.
BURRHUS, Mrs. V. E., 2029 Meridian Av. S. Pasadena
BUSH, Miss ELLA S., 223 W. Laurel Av., Sierra Madre, Cal.
BUSH, Mrs. IRVING E., 1204 W. 31st St.
BUSSER, Mrs. S. E., 148 S. Normandie Av.
BUTCHER, Miss MAMIE, 1651 W. 23rd St.
BUTLER, Mrs. F. LUCINDA, Belmont Apts.
BUTLER, Mrs. ROBERT V., 443 S. Mariposa
BUTTERFIELD, Mrs. GEO. C., 125 W. Av. 51
BYRNE, Mrs. JOHN J., 630 W. 28th St.
CABLE, Mrs. HERBERT A., Women's Athl. Club
CAHILL, Mrs. D. J., 160 S. Windsor Blvd.
CAHN, Mrs. HENRY S., 629 S. Norton Av.
CALDERWOOD, Mrs. J., 4224 N. Griffin Av.
CALDWELL, Mrs. ELIZABETH, 106 N. Manhattan Place
CALDWELL, Mrs. FRANK, 310 N. Lucerne Blvd
CALKINS, Mrs. S. A., 706 W. 10th St.
CALLENDER, Mrs. H. R., 514 S. Windsor Blvd.
CALM, Mrs. C. E., Box 147, Listowel, Ontario, Canada
CAMERON, Mrs. ANDREW C., 624 S. Norton Av.
CAMP, Mrs. E. W., 626 St. Paul St.
CAMPBELL, Miss ADA L., 128 N. Normandie
CAMPBELL, Mrs. DANIEL, "Ard-Eevin", North Glendale, Cal.
CAMPBELL, Mrs. KEMPER B., 1815 Morgan Pl.
CAMPBELL, Mrs. R. M., 1715 Roosevelt
CANFIELD, Mrs. CHARLES O., Talmadge Apts.
CANN, Mrs. GEO. H., 1561½ S Manhattan Pl.
CANNON, Mrs. E. J., 147 S. Larchmont Blvd.
CANNON, Mrs. R. L., 220 Lafayette Park Pl.

MEMBERS (CONTINUED)

CAPEN, Mrs. EDWIN P., 248 S. Irving Blvd.
CARDEN, Mrs. MINNIE A., 421 W. Adams St.
CARMAN, Miss ADA, 512 S. Kingsley Dr.
CARMAN, Mrs. LeROY, 907-4th Av.
CARPENTER, Mrs. CHAS. C., Talmadge Apts.
CARPENTER, Mrs. N. D., 1101 Arlington Av.
CARR, Mrs. BRENTON S., 435 S. Rimpau Blvd.
CARR, Mrs. HARRY C., 3202 Lowry Road
CARR, Mrs. J. E., 143 Westmoreland Pl.
CARRICK, Miss BESSIE H., 1338 N. Berendo Pl.
CARSCALLEN, Mrs. ALBERT E. D., 1289 S. El Molino Av., Pasadena, Cal.
CARSCALLEN, Miss ETHEL S., Pasadena, Cal.
CARTER, Mrs. JOHN P., 2306 La Salle Av.
CARTER, Mrs. MARTIN G., 643 S. New Hampshire Av.
CASH, Mrs. E. VIOLA, The Seville
CASON, Mrs. MARY M., 1617 Orange Grove Av.
CASS, Mrs. ALONZO B., 1601 Fair Oaks Av. S. Pasadena, Cal.
CASTLE, Mrs. MABEL W., 1414 N. Benton Way
CASTLE, Mrs. OTIS H., Castle Green Apts. Pasadena
CATES, Mrs. H. G., 407 E. Prospect, Monrovia,
CATTELL, Mrs. WILLIAM A., 325 N. Berendo
CAVANAGH, Mrs. A. L., Box 287, Sawtelle
CERF, Mrs. RALPH, 538 S. Oxford Av.
CHADWICK, Mrs. MAY S., 2237 Cambridge
CHAMBERS, Mrs. GEO. D., 606 S. Windsor Blvd.
CHAMBERS, Mrs. W. K., 1945 Wellington Rd
CHANDLER, Mrs. W. G., 924 S. Mariposa Av.
CHAPMAN, Mrs. FLORA, 4753 Beverly Blvd.
CHAPMAN, Mrs. G. M., 6484 Odin, Hollywood
CHAPMAN, Mrs. RALPH A., 3330 N. Marengo Av., R. D. No. 2, Box 545, Pasadena
CHAPMAN, Mrs. WARD, 824 Irolo
CHARLES, Mrs. WM. W., 346 S. Ardmore Av.
CHASE, Mrs. ANNA E., 1001 S. Windsor Blvd.
CHASE, Mrs. EDWARD T., 4337 E. 2nd St. Long Beach, Cal.
CHASE, Mrs. H. W., 3000 S. Grand Avenue
CHASE, Mrs. JOHN L., 320 N. Garield Av. Alhambra, Cal.
CHASE, Mrs. LEWIS B., 2209 Wellington Road
CHENEY, Mrs. C. M., 4418 Victoria Park Place
CHENEY, Mrs. GEORGE A., 567 D St. San Bernardino
CHENEY, Mrs. GRACE C., Malvern Penn.
CHENEY, Mrs. HARVEY D., 1913 Ocean View av
CHERNISS, Mrs. J. N., 139 S. Berendo
CHESNEY, Mrs. D. S., 25 Kuen Place San Marino, Los Angeles Co, Calif.
CHESSMAN, Mrs. F. N., 450 S. Hobart Blvd.
CHEVAILLIER, Miss A. A. 2628 Armstrong
CHILBERG, Mrs. MABLE L., Azusa, Cal. P. O. Box 376
CHRISTENSEN, Mrs. BELLE G., 2936 Dalton Av.
CHRISTIE, Mrs. JOHN Santa Monica, Cal.
CLAGGETT, Mrs. STRABO F., 5444 Victoria
CLAPP, Mrs. ALBION R., 1191 Elizabeth St. Pasadena, Cal.
CLARK, Mrs. EDWARD P., 182 S. Virgil Av.
CLARK, Mrs. ETHEL G.,
CLARK, Mrs. EUGENE P., 9 St. James Park
CLARK, Mrs. EUGENE P. Jr., 3 St. James Park
CLARK, Mrs. E. W., 3278 Wilshire Blvd.
CLARK, Mrs. FRANK L., 459 Shatto Pl.
CLARK, Mrs. FRED'K G., 1642 Buckingham Rd.
CLARK, Mrs. GEO. H., 1437 Winfield
CLARK, Mrs. GRACE B., 2335½ Lucerne Blvd.
CLARK, Mrs. HERBERT HAMILTON, 4325 Victoria Park Drive, L. A.
CLARK, Mrs. JOHN D., 2344 W. 23rd St.
CLARK, Miss LUCY M., 9 St. James Park
CLARK, Mrs. OLIVER, P. 346 S. June
CLARKE, Mrs. CHAUNCEY D., Brazer Court, Santa Fe Springs, Cal.
CLARKE, Mrs. ERNEST L., R. D. No. 2, Box 819, San Gabriel
CLARKE, Mrs. FABIUS M., 1701 Hope, S. Pasadena, Cal.
CLARKE, Mrs. GEO. R., 1931 Marengo Av., S. Pasadena, Cal.
CLARKE, Dr. LOUISE H., 1046 Orange, St. Riverside, Cal.
CLARKE, Mrs. ROB'T D., 620 Rossmore Av.
CLARKE, Mrs. ROBERT M., 344 S. Rossmore Av
CLEAVER, Mrs. ALICE A., 737 S. Westlake Av.
CLEMENT, Mrs. BLANCHE E.
CLIFF, Mrs. A. B., Lamanda Park, Cal.
CLOES, Mrs. A. B., 4219 S. Hobart Blvd.
CLOSE, Mrs. FREDERIC B., 926 Westmoreland av
CLOVER, Mrs. SAMUEL T., 240 S. Bixel St.
CLOW, Mrs. JULIA L., 614 S. Bonnie Brae
CLUTE, Miss MABEL E., 4570 West 1st St.
CLUTE, Mrs. WALKER S., 151 N. Coronado
COATES, Mrs. F. C., 1115 W. 37th Drive
COATES, Mrs. HARRY J., 1853 Crenshaw Blvd.
COATS, Mrs. DAISY B., 3029 Leeward Av.
COBB, Miss ANNA F. 2929 Leeward Ave.
COBB, Miss MARTHA P. 2929 Leeward Ave
COCHRAN, Mrs. GEO. I., 2249 Harvard Blvd.
COCHRAN, Mrs. HELEN E., 369 W. Av. 53
COFFMAN, Mrs. A. V., 3272 Lowry Rd.
COHN, Mrs. J. H. 658 S. Orange Drive.
COHEN, Mrs. MILTON M., 214 S. Van Ness Av.
COHN, Mrs. HERMAN, 330 South New Hampshire Avenue
COHN, Mrs. M. B., 270 S. Windsor Blvd.
COHN, Mrs. MINA N., 526 S. Norton Av.
COHN, Mrs. MORRIS, 1325 S. Los Robles Av. Pasadena, Cal.
COLBY, Mrs. ARTHUR W., 1101 S. El Molino Av., Pasadena
COLE, Mrs. J. S. REX 525 N. Wilton Place
COLE, Mrs. L. B., 833 Burnside Av., Los Angeles, Cal., Route 7, Box 1659 B
COLE, Mrs. PARRY R., 365 N. Wilton Pl.
COLE, Mrs. R. H., South Verdun
COLE, Mrs. SEWARD, 1156 El Centro Av.
COLEMAN, Mrs. JOHN T., 716 S. St. Andrews pl.
COLEMAN, Mrs. ROB'T B., 1050 Elden Av.
COLLINGS, Mrs. LEWIS D., 458 S. Van Ness Av
COLLINS, Mrs. MABEL W., 327 N. Beverly Blvd., Beverly Hills
COLLINS, Mrs. WM. H., 672½ S. Berendo
COLLINS, Mrs. W. W., 1676 Rose Villa St., Pasadena
COLTON, Mrs. J. WALTER, 416 S. Kenmore Av
COLYEAR, Mrs. C. C., 331 S. Kenmore Av.
COMEGYS, Mrs. L. M., 618 S. Orange Drive
COMER, Miss ADILA, 1061 S. Oxford Av
COMFORT, Mrs. L. J., 827½ S. Catalina
COMMONS, Mrs. ERNEST L., 745 Crenshaw Blv
COMPTON, Mrs. ROY H., 953-4th Av.
COMSTOCK, Mrs. W. H., 504 S. Lucerne Blvd.
COMSTOCK, Mrs. WILLARD WILSON, 7082 Franklin Av., Hollywood
CONABLE, Mrs. M. R., 415 N. Primrose Av. Monrovia
CONANT, Mrs. GEO. F., 1040 Lake St.
CONATY, Mrs. JOHN J., c-o Pacific Southwest Trust & Sav. Bank, 6th and Spring Sts.
CONDUIT, Miss ELSIE, 2666 Ellendale Pl.
CONGER, Miss CARRIE B., 146 Witmer St.
CONGER, Miss NETTIE M., 146 Witmer St.
CONNELL, Mrs. FRANK, 710 S. Hudson Av., Pasadena, Cal.
CONNER, Mrs. ED. H., 1505 S. Manhattan Pl.
CONWAY, Mrs. ADRIAN C., 420 S. Hobart Blvd.
COOK, Mrs. ADELLA K. E., 2400 S. Catalina
COOK, Mrs. CHARLES M., 1054 North Raymond Av. Pasadena, Cal.
COOK, Mrs. J. B., 224 N. New Hampshire Av.
COOK, Mrs. MARGUERITE, 105 N. Gifford St.,
COOLEY, Mrs. CLARA M., 205 N. Kenmore
COOLING, Mrs. F. I., 141 N. Madison St. Pasadena
COOMBS, Miss WINIFRED, 903 G., Mariposa St. Glendale, Cal.
COONS, Mrs. OLIVE M., 2523-8th Av.
COOPER, Mrs. EDWIN H., 1630 Wilton Pl.
COOPER, Mrs. JOHN T., 500 N. Rossmore Av.
COOPER, Miss MILDRED E., 435 Lorraine Blvd.
COOPER, Mrs. S. M., 435 Lorraine Blvd.
COOPER, Mrs. WILFRED TOWLER, 10702 Rochester Av., Sawtelle
CORNELL, Mrs. D. T., 1314 Victoria Av.
CORNISH, Mrs. HERBERT L., 724 Alpine, Beverly Hills, Cal.

MEMBERS (CONTINUED)

CORNISH, Mrs. JENNIE L., Hotel Alvarado
CORNWALL, Mrs. MARION 2208 Live Oak Drive, Hollywood L. A.
CORNWELL, Mrs. JOHN B., 3001 Wilshire Blvd
COTÉ, Mrs. JOSEPH H., 1400 Washington St., San Francisco
COTTER, Miss CELIA E., Belmont Apts.
COVERT, Mrs. HENRY E., 4325 Avocado Av.
COWGILL, Mrs. L. I., Hotel Vista del Arroyo, Pasadena
COWLES, Mrs. JOSIAH E., 1101 W. Adams
COX, Mrs. DANA B., 854 S. Berendo St.
COYE, Mrs. ELIZA A., Camp Devens Ayer, Mass. (care Col. N. E.Wood)
CRAIG, Mrs. R. L., 700 S. Berendo
CRAIG, Mrs. W. L., 616 E. 10th St., Burbank, Cal.
CRAIL, Mrs. CHARLES S., 4451 Wilshire Blvd.
CRAIL, Mrs. JOE, 634 S. St. Andrews Place
CRAIL, Mrs. W. H., 1349 Toberman St.
CRAMER, Mrs. N. E., Rex Arms Apts.
CRANDALL, Mrs. TED, 2360 W. 23rd St.
CRANE, Mrs. AIBERT, 5438 Fifth Av.
CRANE, Mrs. GEO. H., 653 Poppy St., Altadena,
CRAWFORD, Mrs. CLARENCE H., 1319 N. Central Av., Glendale, Cal.
CRAWFORD, Mrs. H. E., Talmadge Apts.
CREIGHTON, Mrs. WM. St.C., 2943-2nd St., San Diego, Cal.
CRILEY, Mrs. B. H., 708 S. Harvard Blvd.
CRISPIN, Mrs. EGERTON, 2880 W. 8th St.
CRIST, Mrs. ROYAL H., 1206 W. 31st St.
CRISWELL, Mrs. J. L., 125 Arroyo Verde Road, S. Pasadena
CROCKER, Mrs. W. D., 999 N. Madison Av. Pasadena, Cal.
CRONEMILLER, Mrs. N. P., 3416 Kansas Av.
CROSS, Mrs. WM. S., 1154 W. 29th St.
CROW, Miss MARIE E., 354 Union Place
CROWE, Mrs. ROBERT O., 2420½ 4th Av.
CROWTHER, Mrs. HENRY C., 2114 W Blvd
CRUICKSHANK, Mrs. F. GEO., 1071 S. Orange Grove Av., Pasadena, Cal.
CRYER, Mrs. GEORGE E., 530 Shatto Place
CULLINAN, Mrs. ED. P., 1752 S. Bronson Av.
CUMMINGS, Mrs. ROB'T F., Women's Ath. Club
CUMMINGS, Mrs. ROWLAND, 6601 Cahuenga Terrace, Hollywood, L. A.
CUMMINGS, Mrs. W. E., 5102 Ambrose Av.
CUNNINGHAM, Mrs. ROBERT L., 405 S. Wilton
CURRY, Mrs. ELLA T., 4973 Pasadena Av. Ter.
CURTIS, Miss BERTHA J., Chancellor Hotel
CURTIS, Mrs. CLINTON J., 3065 E. Ocean Av. Long Beach
CURTIS, Mrs. EDWIN A., 433 S. Arden Blvd.
CUTTS, Mrs. GEO. H., 1317 Alvarado Ter.
CUZNER, Mrs. ROBT L., 851 W. 23rd Street
CZERNISKI, Mrs. ELEANOR, 209 W. Doran St., Glendale, Cal.
DACE, Mrs. H. H., 664 Brand Blvd., San Fernando, Cal.
DAKIN, Mrs. WIRT B., 4084 W. 7th St.
DALE, Mrs. EDWARD Jr., 515 N. Cherokee
DALZELL, Mrs. ANNE DUVAL, El Mirador Ranch, Pasadena
DALZELL, Mrs. WALTER, Glendora, Cal.
DANGLER, Mrs. HARRY C., 134 N. Serrano Av.
DANIELS, Mrs. PHILIP C., 1141 Mendocino Street Altadena, Cal.
DARLING, Mrs. A. E. A., Sierra Madre, Cal. P. O. Box 215
DARLING, Mrs. FRED, 909 Cochran St.
DARLING, Mrs. HERMAN, S. 752 La Mirada Avenue, San Marino, Cal.
DARLOW, Miss GERTRUDE E., 823 Boston
DARNALL, Miss CAROLINE M., Trinity Hotel
DAVIDSON, Mrs. ALICE M., 419 S. Alvarado
DAVIDSON, Mrs. ARTHUR N., 100 N. Windsor
DAVIDSON, Mrs. J. PIRNIE, 1645 S. Hobart Blv
DAVIDSON, Mrs. MARION L., 22 Chester Place Alexandria Av.
DAVIDSON, Mrs. THOS. M., 2154 West 24th St.
DAVIES, Miss ALICE J., Ingraham Hotel
DAVIES, Mrs. BERTRAM CHARLES, 272 S.
DAVIES, Mrs. JANE GRIFFITH, 148 Georgina Av., Santa Monica, Cal.
DAVIS, Miss ANNA M., 1709 W. 25th St.
DAVIS, Mrs. ARTHUR C., 149 N. Van Ness Av.
DAVIS, Mrs. C. L., Pine Knot, Big Bear ,Calif.
DAVIS, Mrs. E., 216½ S. Alexandria Av.
DAVIS, Mrs. H. V., Albemarle Apts.
DAVIS, Mrs. J. J., 405-9th Av., Santa Monica,
DAVIS, Mrs. RICHARD STANLEY, 615 Foothill Blvd., Beverly Hills
DAVIS, Mrs. THEODORE G., 826 Fedora St.
DAVIS, Mrs. WALTER RALPH, 512 Marconi St, Huntington Park
DAVISON, Mrs. MARY L., 830 Serrano Pl.
DAWSON, Mrs. NOBLE E., 2210 W. 21st St.
DAWSON, Miss RACHEL E., 1036 Arapahoe
DAY, Mrs. V. R., Culver City, Cal.
DAY, Mrs. WARREN F., 464 Park Pl., Bridgeport, Connecticut
DAYTON, Mrs. FRANK L., 343 S. Hobart Blvd.
DEAN, Mrs. E. H., 121 S. Benton Way
DEAN, Miss FLORENCE E., 3278 Wilshire Blvd.
DECKER, Mrs. C. W., 2417-W. 23rd Street
de DODSON, RUDECINDA F. S., Florencio Heights, San Pedro, Cal.
DE GARMO, Mrs. GEO. C. 508 S. Rimpau
de LAGUNA, Miss FREDERICA, 333 S. Westmoreland Av.
De LANY, Mrs. HAYDEN, Harbour Apts.
de LECUONA, Mrs. JULIAN, 1720 South Kingsley Drive
DEL VALLE, Mrs. Y. R., 145 S. 7th St. Santa Paula
de MILLE, Mrs. W. C., 4821 Hollywood Blvd.
DEMING, Mrs. W. E., 1404 Magnolia Av.
DEMOND, Mrs. FRANK, 84 Fremont Pl.
DE MOTT, Mrs. ARTHUR E., Glendora Cal
DENNING, Mrs. CLYDE O. 1212 W. 29th St.
DENNEN, Miss JEANNE W., Girls' Collegiate School
DENNIS, Mrs. H. W., 342 S. Van Ness Av.
DENNISON, Miss ALICE, 1919 S. Harvard Blvd.
DENNISON, Mrs. J. R., 1919 S. Harvard Blvd.
DENSMORE, Mrs. DARLOT, 1940 Foothill Blvd. Altadena
DENSMORE, Miss IANTHE, 1940 Foothill Blvd Altadena
DENTON, Mrs. D. B., 701 S. Gramercy
DESENBERG, Mrs. MORTIMER B., 1540 San Pasqual Av., Pasadena
DETLING, Mrs. FRANK E., 521 S. Serrano Av.
DEUEL, Mrs. GLENN N., 270 S. Ardmore
DIBBLE, Mrs. GERTRUDGE O.
DICKEY, Mrs. J. H., 866 39th Av. San Francisco
DICKEY, Mrs. SAMUEL J., 724 S. New Hampshire Av.
DICKSON, Mrs. EDWARD A., 510 Lucerne Blvd.
DIETERLE, Mrs. WILLIAM, 237 Monterey Rd., S. Pasadena, Cal.
DIETRICH, Mrs. HENRY, 559 S. Ardmore Av.
DIMMICK, Mrs. F. M., Hotel Clark
DITTENHOFER, Mrs. S. S., Ambassador Hotel
DIXON, Mrs. W. S., 836 South Mariposa Av.
DOANE, Mrs. CHARLES P., 801 W. Commonwealth Av., Alhambra, Cal.
DOBINSON, Mrs. GEORGE, 707 S. Kingsley Dr.
DOBSON, Mrs. WILLIAM E. 957 Glenn Av.
DODD, Mrs. W. J., 2 Laughlin Park
DODGE, Miss ANNA SHELDON, 923 North Yakima Av. Tacoma, Wash.
DODGE, Mrs. ARTHUR B., 239 S. Normandie av
DODGE, Mrs. JONATHAN S., 3071 N. Marengo Av., Altadena
DODGE, Miss MARY A., 1441 E. 7th St., Long Beach, Cal.
DOHENY, Mrs. EDWARD L., 8 Chester Pl.
DOHERTY, Mrs. FRANK P., R. D. No. 4, Box 266, Pasadena
DOHS, Mrs. ISABELLA, 207 S. Carondelet St.
DOLFINGER, Mrs. JOHN, 2642 S. Normandie Av
DONALDSON, Mrs. G. S., 451 S. Harvard Blvd.
DONATO, Mme. JOSEPH ARTHUR, 264 S. Coronado
DORAN, Mrs. E. A., 317 Arden Blvd.
DOUGHERTY, Mrs. CLARENCE, Artesia, Cal. Box 100, Main Street
DOUGLAS, Mrs. E., 350 S. Westmoreland Av.

MEMBERS (CONTINUED)

DOUGLASS, Mrs. F. M., 1401 Genesee
DOUGLASS, Miss KATE S., 7227 Franklin Av.
DOWNING, Mrs. HORACE E., 2455 Ridge View A
DOWNS, Mrs. LAWSON W., 603 N. Serrano Av.
D'OYLY, Miss EMILY P., 685 S. Berendo
D'OYLY, Miss LELIA M., 685 S. Berenda
DRAPER, Mrs. E. C., 730 S. Cloverdale Av.
DREW, Mrs. GLORIA L., 629¾ S. Westlake Av
DRYER, Mrs. GEO. W., 734 S. New Hampshire
DUANE, Mrs. BEATRIX, 5318½ Sunset Blvd.
DUFFIELD, Mrs. WILLIAM, Hotel Clark
DUNBAR, Mrs. HORACE, 1983 Oak St. Pasadena
DUNLAP, Miss IDA, 1401 S. Manhattan Pl.
DUNLAP, Mrs. WILLIAM, 2909 Edgehill Dr.
DUNN, Mrs. M. S., 314 S. Olive
DUNNIGAN, Mrs. RICHARD A., 431 S. Oxford
DUNSMOOR, Dr. NANNIE C., 233½ N. Grand av
DUNTON, Mrs. WALTER V., 3052 W. 15th St.
DuPUY, Mrs. ROBERT G., 4074 Bluff Pl., San Pedro, Cal.
DURANT, Mrs. E. M., 401 Oaklawn Av., Pasadena, Cal.
DURGIN, Mrs. WALTER C., 1537 W. 8th St.
DURYEE, Mrs. EDWARD, 122 S. Occidental Blvd
DUTTON, Mrs. L. R., 828 S. Burlington Av.
DUVALL, Miss FANNIE E., 4547 Marmion Way
DYMOND, Mrs. T. C., 420 Lorraine Blvd.
EAGER, Mrs. CAROLINE B., 2511 3rd Av.
EAMES, Mrs. E. LESLIE, 1631 Ben Lomond Dr. Glendale
EARLE, Mrs. HOMER P., 3307 N. Broadway
EASTMAN, Mrs. CHARLES, 527 S. Alexandria
EASTMAN, Mrs. CLYDE J., 1911 Pinehurst Rd.
EASTMAN, Mrs. GEO. A., 744 S. Windsor Blvd.
EASTON, Mrs. LANGDON C., Beverly Hills, Cal., P. O. Box 462
EATON, Miss EVA LEMONDE, 188 S. Ardmore
EATON, Mrs. FRED, 3232 W. 18th St.
EATON, Mrs. H. DOUGLAS, 912 S. Bronson Av.
EATON, Mrs. HUBERT L., 1456 Genesee St.
EAVES, Mrs. W. Y., 11 Circle Dr., Pasadena, Cal.
EBERHART, Mrs. JENNIE LYNN, 212 S. Satalina St.
EDSON, Mrs. KATHERINE PHILIPS, 1164 Elizabeth St., Pasadena
EDWARDS, Mrs. CHANDLER S., Huntley Apts.
EDWARDS, Mrs. L. L., 628 S. Norton Av.
EGGLESTON, Mrs. MARY E., 503 S. Los Robles Av., Pasadena, Cal.
EISNER, Mrs. ISIDOR, 438 S. Kingsley Dr.
ELIAS, Mrs. ELI, 811 Fedora St.
ELLIOT, Mrs. C. M., 2529 Ivanhoe Drive
ELLIOTT, Mrs. CHARLES J., 312 S. Commonwealth Av.
ELLIOTT, Mrs. JOHN B., 901 Marguerita Av., Alhambra, Cal.
ELLIOTT, Miss KATHARINE R., 1245 S. Manhattan Place
ELLIS, Mrs. HOLMES, 1265 S. Higland Av.
ELLIS, Dr. LULA T., 1415 S. Hope
ELLIS, Miss VICTORIA, 2217 W. 12th St.
ELLIS, Mrs. WINIFRED M., 1280 Afton St. Pasadena
ELMORE, Mrs. CARRIE J., R. D.—A, Brawley
ELMQUIST, Mrs. ANTHONY, 946 S. Rimpau Blv
ELSASSER, Mrs. M., 2103 S. Hobart Blvd.
ELWOOD, Mrs. ALFRED W., 4439½ Willowbrook
EMERSON, Mrs. E. E., 1909 S. Vermont Av.
EMERY, Miss LAURA J., 622 S. Alvarado St.
EMERY, Miss LAURA J., 2745 Waverly Av., R. D. No. 5, P. O. Box 184-B
EMPEY, Mrs. LILLIAN Glendale, Cal.
ENDERLE, Mrs. JOSEPH W., P. O. Box 233, Pasadena
ENGLISH, Mrs. M. A., 1546 S. Manhattan Pl.
ENGLISH, Mrs. RUTH, 2041 Vista Del Mar
ERICSON, Mrs. MANUEL E., 1675 W. 25th St.
ERNST, Mrs. JAMES C., 664 S. Oxford Av.
ESHMAN, Miss J., 734 W. Adams St.
ESKEY, Mrs. M. N., 975 Westchester Place
ESKRIDGE, Mrs. KEITH, 505 S. Lorraine Blvd.
ESPY, Mrs. BERT B., 415 S. Hobart Blvd.
ESTERLY, Mrs. CALVIN O., 1481 Campus Road
ETCHEMENDY, Miss CAROLINE, 237 N. Hope
ETCHEMENDY, Miss MADELEINE, 237 N. Hope
ETCHEMENDY, Miss MARIANNE, 237 N. Hope
ETTELSON, Mrs. A. A., Regent Apts.
EVANS, Mrs. JOSEPH G., U. S. Marine Hosp. San Francisco
EVENS, Mrs. ELIZABETH, 602 Rexford Drive, Beverly Hills
EVERETT, Mrs. EDWARD Jr., 3930 Ingraham
EVERETT, Mrs. ELIZA, 4028 Halldale Av.
EVERETT, Mrs. H. G., 980 S. Manhattan Pl.
EVERETT, Mrs. J. F., Vista Grand Apts.
EVERETT, Miss LOUISE, 980 S. Manhattan Pl.
EVERSMEYER, Mrs. J. H., 1210 Crenshaw Blvd.
EYER, Mrs. CORA K., 401 Rossmore Av.
FAGG, Mrs. DOW MARCUS, Wilmington, Cal.
FALLANG, Mrs. HAGBERT C., 2919 Moss Av.
FANO, Mrs. E. A., Los Robles Apts.
FARGO, Mrs. L. S. Sawyer, 763¼ Vine St.
FARRAND, Mrs. T. M., Santa Monica, Cal. R. D., Box 47
FARRELL, Mrs. RICHARD C., 731 N. Marguerita Av., Alhambra, Cal.
FARWELL, Mrs. A. H., 1616 Fletcher Av. S. Pasadena
FATMAN, Mrs. EUGENE B., 334 S. Berendo St.
FAULCONER, Mrs. ODA, 808 Porter Av. San Fernando
FAULKNER, Miss GENEV., 5607 Carlton Way
FAVORITE, Mrs. BARNEY O., 2876 Edgehill Dr.
FAY, Mrs. ELI P., 155 S. Plymouth Blvd.
FAY, Mrs. FRANK P., 743 Garland Av.
FAY, Mrs. G. HAMILTON, 1103 Harcourt Av.
FAY, Miss IDA F., Hermosa Beach, Cal., Box 452
FAY, Miss KATE W., 142 S. Alexandria Av.
FAYLE, Mrs. JANE F., 968 Muirfield Road
FEARS, Mrs. A. S., 845 S. Catalina
FEINTUCH, Mrs. ARTHUR A., 529 S. Coronado
FELLOWS, Mrs. EARL JUDSON, 1015 Grand View St.
FENTON, Mrs. CLARENCE M., 150 S. Orange Grove Av., Pasadena, Cal.
FENTON, Mrs. JOSEPH H., 1036 Brent Av., S. Pasadena, Cal.
FENTRESS, Mrs. LUTHER L., 122 N. Gates
FERGUSON, Mrs. AURELIA B., 999 Gramercy dr
FERGUSON, Miss HELEN, 200 S. Muirfield Road
FERGUSON, Mrs. JOSEPH K., 740 W. 17th St.
FERGUSON, Mrs. J. X., 125 Grand Av., Ocean Park, Cal.
FERRELL, Mrs. HARRY H., 3468 Rowena Av.
FERRIS, Mrs. ELLEN S., 810 S. Plymouth Blvd.
FERRIS, Mrs. GEORGE F., 585 W. Central Av., Sierra Madre, Cal.
FIELD, Mrs. BLANCHE B., 129 S. Norton Av.
FIELD, Mrs. GEORGE W., 5429 Chesley Av.
FIELD, Mrs. HELEN M., 208 S. Ardmore Av.
FIELD, Mrs. WILLIAM H., 1934 Franklin Circle Hollywood
FILCHER, Mrs. R. E., 539 S. Hobart Blvd.
FINCH, Mrs. J. C., 1042 S. Grand View
FINCH, Mrs. MARY, Ozmun Apts.
FINCH, Mrs. MYRON H., 430½ S. Grand Av.
FINNELL, Mrs. BERTRAM, 1103 Armada Drive Pasadena
FIRESTONE, Mrs. ELMER S., 742 S. Western Av
FIRTH, Mrs. B S., 120 N. Plymouth Blvd.
FISCH, Mrs. H. W., 2624 Van Buren Pl.
FISCHER, Mrs. ALBERT E., 1126 W. 42nd St.
FISCHER, Mrs. FREDERICK, Copa de Ora Road, Bel-Air, West Los Angeles
FISH, Mrs. ELLA G., 2225 Hillcrest Dr.
FISH, Mrs. GEO. H., 301 N. Arden Blvd.
FISHBURN, Mrs. J. E., 2266 Harvard Blvd.
FISHER, Mrs. GODFREY A., 525 S. Norton Av.
FISHER, Mrs. LAURA D., 1562 Curran St.
FISHER, Mrs. MARY M., Hotel Trinity
FITGER, Mrs. AUGUST, 928 Beverly Drive Beverly Hills
FITHIAN, Mrs. ORRIN H., Rampart Apts.

MEMBERS (CONTINUED)

FITTS, Mrs. BURON R., 260 S. St. Andrews Pl.
FITZMIER, Miss BERTHA E., 5669 Aldama St.
FLAMMER, Mrs. PAUL E., 1401 N. Hoover
FLEISHMAN, Mrs. ADOLPH, 6161 Santa Monica
FLETCHER, Mrs. GEO. H., 2318 Ovean View Av
FLETCHER, Miss LILLIAN M., 1014½ W. 30th
FLINT, Mrs. CHARLES N., 929 Westlake Av.
FLINT, Mrs. GERT. C., 601 S. New Hampshire
FLOOD, Miss FRANCES H., 729 S. Harvard Blvd
FLORA, Miss AGNES, 4533 Lomita St.
FOGWELL, Mrs. H. H., 4517 St. Charles Pl.
FOLTZ, Mrs. CLARA SHORTRIDGE, 217 California Bldg.
FONTAINE, Dr. MAE, 406 Consol. Realty Bldg.
FORBES, Mrs. ARMITAGE S. C., 335 W. 31st St.
FORBES, Mrs. HARRY W., Pasadena, Cal. R. D. No. 3, Box 274
FORD, Mrs. FLETCHER, 3827 S. Broadway
FORD, Mrs. GEORGE J. P., Graylow Apts.
FORD, Miss HELEN A., Belmont Apts.
FOREST, Mrs. KATHERINE K., 1801½ N. Western Av.
FORSYTH, Mrs. HARRY, 720 Westlake Av.
FORSYTHE, Mrs. VICTOR CLYDE, 520 N. Almansor St., Alhambra
FORT, Mrs. ETHEL G., 1319 S. Manhattan Pl.
FOSTER, Mrs. E. K., 200 East Av. 42
FOSTER, Mrs. NEWTON H., 2405 6th Av.
FOTHERINGHAM, Mrs. J. H., 410 S. Gramercy pl
FOURL, Mrs. MARY C., 1514 Orange Grove Av.
FOWLER, Mrs. ELDRIDGE M., Casa Colina, Chino, Cal., or Pasadena, Cal.
FOWLER, Mrs. N. M., 920 Gramercy Dr.
FOWLER, Mrs. WILLIAM S., Bakersfield, Cal.
FOX, Mrs. CHARLES J. Jr., 623 Sun Fin. Bldg.
FOY, Miss MARY E., 400 Rafael Av., Pasadena,
FRAZIER, Mrs. EDITH McQ., 515 S. Mariposa A.
FRANCISCO, Mrs. ANDREW W., Hargrave Apts.
FRANCISCO, Mrs. J. BOND, 1401 S. Albany
FRANK, Mrs. HERMAN W., 333 Lucerne Blvd.
FRANK, Mrs. MEYER, 695 S. Wilton Pl.
FRANK, Mrs. RALPH, 131 S. Wilton Place
FRANK, Mrs. RAY TALBOT, 5035 Ambrose St.
FRANKEL, Mrs. ADOLPH, 661 S. Kingsley Dr.
FRANKEL, Mrs. BESSIE B., Ambassador Hotel
FRANKLIN, Mrs. CARRIE M., 834½ S. Berendo
FRARY, Mrs. LOUISE P., 503 W. 3rd St., Long Beach, Cal.
FRASER, Mrs. DOUGLAS, 243 N. Arden Blvd.
FRAUENFELDER, Mrs. JOHN J., 2061 Sycamore Av., Hollywood
FREDERICKS, Mrs. JOHN D., Hynes, Cal.
FREDRICKS, Mrs. GEORGE, 3278 Wilshire Blvd
FREIBERG, Mrs. A. J., 411 S. Berendo St.
FREIBERG, Mrs. HENRY, 333 S. Arden Blvd.
FRENCH, Mrs. PARK M., 2206 Holly Dr., H'wood
FRICK, Mrs. MARGARET J., 575 Esplanade, Redondo Beach, Cal.
FRICK, Mrs. ROBERT N., 441 S. Lucerne Blvd.
FRIEDLEIN, Mrs. AUGUSTA, 1415 Sherman Dr.
FRIEND, Mrs. CHARLES M., 110 S. Irving Blvd.
FUDGER, Mrs. RICHARD B., 212 Muirfield Rd.
FUIKS, Mrs. N. J., Rivera, Cal.
FULLER, Mrs. C. M., 1569 W. 49th St.
FULLER, Mrs. O. B., 5419 Hillcrest Dr.
FULWIDER, Mrs. DAVID E., Van Nuys, Cal., R. D. No. 2, Box 167
GALE, Mrs. EDMUND W., 3828 Ingraham
GALE, Mrs. HOYT S., 1775 Hill Dr., Eagle Rock
GALE, Mrs. MARGARET M., 122 N. Cedar St., Glendale, Cal.
GANGESTAD, Mrs. S. M., 411 S. Virgil Av.
GARDNER, Mrs. ALAN, 1414 Gardner
GARDNER, Mrs. GILBERT E., 215 S. Occidental Blvd.
GARN, Mrs. P. W., 1257-4th Av.
GARNER, Mrs. JOHN L., Hotel Darby
GARNER, Mrs. ROBERT F., 498 D St., San Bernardino, Cal.
GARRETT, Mrs. FRANK, Fowler Apts.
GARROWAY, Mrs. SAMUEL M., 206 E. Palmer Av., Glendale, Cal.
GARTZ, Mrs. A. F., "The Cloister", Altadena, Cal.
GASTON, Miss BEULAH S., 5355 Monroe St.
GATES, Mrs. CHAS. W., 1025 Arden Rd., Pasadena, Cal.
GATES, Mrs. MARY A., 499 Monterey Rd., S. Pasadena, Cal.
GAWLEY, Mrs. G. C., 354 S. Ardmore Av.
GEA, Mrs. NICHOLAS J., 2920 Wilshire Blvd.
GEORGE, Mrs. LEO B., 4424 Bernice Av.
GEORGE, Miss MARIAN M., Knickerbocker Hotel
GERSON, Mrs. E., 631 S. Kenmore Av.
GETZ, Mrs. JOHN, 920 Manzanita St.
GIBBS, Mrs. W. W. Jr., 4424 Victoria Park Dr.
GIBSON, Mrs. FRANK A., 910 W. 23rd St.
GIBSON, Mr. HUGH, Department of State, Washington, District of Columbia
GILBERT, Mrs. TILMAN I., 123 S. Normandie av
GILBERT, Mrs. V. P., 1709 Roosevelt Av.
GILBERT, Mrs. WILLIAM H., 630 W. 18th St.
GILBERT, Mrs. WILLIAM H., 2011 Vine St. Hollywood
GILCHRIST, Mrs. JULIA C., 1152 W. 51st St.
GILL, Mrs. T. EDWIN, 119 S. Normandie Av.
GILLELEN, Mrs. WARREN, 224 S. Kingsley Dr.
GILLENWATERS, Mrs. FRED B., 821 E. Main St., Alhambra, Cal.
GILLESPIE, Mrs. MINERVA, Garden Court Apts. Hollywood
GILLETTE, Mrs. KING G., 100 Fremont Pl.
GILLETTE, Mrs. MARGARET BARBICK, 403 S. Highland Av.
GILLETTE, Mrs. WALDO A., 2422 Wilshire Blvd.
GILLEY, Mrs. H. E., 419 S. Milton Av.
GILMORE, Miss MARCIA, 535 Ladera St., Pasadena, Cal.
GLASBY, Mrs. ROBERT L., 635 W. 40th St.
GLEASON, Miss CELIA, 330 S. Alvardo St.
GLEASON, Mrs. FRANK H., 3993 Budlong Av.
GLEASON, Mrs. I. W., 1110 W. 30th St.
GLOVER, Miss ELLA F., Hotel Trenton
GODIN, Mrs. L. W., R. D. No. 2, Box 109, San Jose, Cal.
GOLDBERG, Mrs. HARRY S., 424 S. Plymouth
GOLDMAN, Mrs. MAX, 122 S. Norton Av.
GOLDSCHMIDT, Mrs. H. H., 1206 S. Alvarado
GOLDSMITH, Mrs. A. N., 2014 W. 8th St.
GOLDSMITH, Mrs. GEORGE, 2200 Canyon Dr.
GOLDSTEIN, Mrs. JOSEPH, 534 N. Cahuenga Av
GOLDWATER, Mrs. A. J., 899 S. Victoria Av.
GOLDWATER, Mrs. JERROLD L. 139 S. Catalina
GOLDWATER, Mrs. LEMUEL, 1109 S. Hoover
GOOD, Mrs. FRANK E., 4418 Victoria Park Pl.
GOODALL, Mrs. CHARLES MINER, 514 N. Cherokee Av.
GOODCELL, Mrs. HENRY, 864 D St., San Bernardino, Cal.
GOODENOW, Mrs. C. J., 1820 West 22nd St.
GOODFELLOW, Mrs. W. V., 3765 San Rafael Av
GOODING, Mrs. FRED A., 457 S. Mariposa Av.
GOODMAN, Mrs. Sol, Talmadge Apts.
GOODRICH, Mrs. R. E., 1245 Magnolia Av.
GOODRICH, Mrs. W. S., 5909 Carlton Way
GOODSEED, Mrs. RICHARD CECIL, 1715 Fair Oaks Av., S. Pasadena
GOODWIN, Mrs. C. O., 1450 Norman Way
GOODWIN, Mrs. GERALD G., 3192 W. 7th St.
GOODWIN, Mrs. H. P., 833 S. Plymouth Blvd.
GOODWIN, Mrs. WILLIAM N., Hotel Darby
GORDON, Mrs. DAVID, 629 S. June St.
GORDON, Mrs. ELDEN M., Middletown
GORDON, Mrs. FRANK, 812 S. Bonnie Brae
GOSS, Mrs. CHESTER A., 254 S. Kingsley Drive
GOSS, Miss ELIZABETH L., 138 S. Harvard Blvd
GOTTSCHALK, Mrs. LOUIS F., 933 Fedora
GOTTSCHALK, Mrs. WM., 115 N. Van Ness Av
GOULD, Miss MABEL L., 1009 N. Raymond Av., Pasadena, Cal.
GOULD, Mrs. THOMAS A., 724 S. Catalina Av., Redondo Beach
GOULD, Mrs. WM. T., 1758 Sierra Bonita Av.
GRACE, Miss NANCY, 6915 Hawthorne Av.

MEMBERS (CONTINUED)

GRAHAM, Mrs. JOHN MARTIN, Topsfield, Mass.
GRAHAM, Mrs. NELLIE D., 547 N. Stanley Av. Hollywood
GRANDMASON, Mrs. E. D., 714½ S. Hill St.
GRANGER, Mrs. ARTHUR S., 352 S. Las Palmas
GRANGER, Mrs. ROBERT M., 306 Hill Drive, Glendale
GRANT, Mrs. EDWARD N., 812 Brent St., S. Pasadena
GRANT, Mrs. L. A., 129 N. Van Ness Av.
GRANZ, Mrs. ISABELLA J., Hotel Darby
GRAVES, Mrs. JOHN R., Miramar Hotel, Santa Monica
GRAY, Dr. ETTA, 649 S. Olive St.
GREEN, Mrs. ELMER A., 169 N. Baldwin Av., Sierra Madre
GREEN, Miss REGINA,
GREEN, Mrs. ROSE, 245 S. Norton Av.
GREENBAUM, Mrs. ADA L.,
GREENBERG, Mrs. CHAS., 416 S. Gramercy Pl.
GREENBERG, Mrs. JACK N., 640 N. Poinsettia
GREENE, Mrs. CARRIE S., 731 N. New Hampshire Av.
GREENE, Mrs. MINERVA M., Hotel Leighton
GRIFFIN, Mrs. C. D., 1709 W. 25th St.
GRIFFIN, Mrs. FRANCELIA S., 1143 Hinman Av Evanston, Illinois
GRIFFITH, Mrs. GEORGE P., 2801 Orchard Av.
GRIFFITH, Miss MARY A., 148 Georgina Av., Santa Monica, Cal.
GRIFFITH, Mrs. S. M., 968 Westchester Pl.
GRILL, Mrs. ERNEST, 626 N. Mariposa Av.
GROFF, Mrs. L. A., 800 Strand, Redondo Beach
GRUNAUER, Mrs. HERMAN, 232 N. Plymouth Blvd.
GRUNDY, Mrs. J. G., 1254-5th Av.
GUARD, Mrs. HENRY S., 3458 Sabina
GUBIN, Mrs. BERTHA, 845 S. Crenshaw Blvd.
GUGGENHEIM, Mrs. L., 263 S. Irving Blvd.
GUIBERSON, Miss CARRIE ELLEN, Los Angeles Country Club, Beverly Hills
GUIBERSON, Mrs. S. A. Jr., 512 S. Hobart Blvd.
GUMMESS, Mrs. KARL C.,
GUNNERSON, Mrs. GERALD, 1818 Victoria Dr.
GWYNNE, Mrs. ALFRED E., 233 N. Dillon
GYSIN, Mrs. JAMES, 2251 W. 20th St.

HAAS, Mrs. LUCIEN, 330 S. New Hampshire
HACKLEY, Mrs. CHAS. M., 153 S. Van Ness Av
HAGEMAN, Mrs. FRANK C., 7114 Hawthorne Av Hollywood
HAGER, Mrs. FRED'K D., 234 N. Wilton Pl.
HAHN, Mrs. DAISY K., 4419 Francis Av.
HAHN, Mrs. FRED'K F., 412 S. Alexandria Av.
HAINES, Miss HELEN E., 1175 N. Mentor Av., Pasadena, Cal.
HAINES, Mrs. MARTIN L., 607 S. McCadden Pl
HAINES, Mrs. Mary PORTER, 840 S. Hope
HALE, Mrs. GEORGE E., 739 Hermosa St., S. Pasadena
HALEY, Mrs. MARY, 5315 West Ninth St.
HALEY, Mrs. RUPERT G., 1411 Haworth Av.
HALL, Mrs. LESLIE W., 1626 S. Highland Av
HALLOCK, Mrs. C. H., 1842 W. 21st St.
HALSTEAD, Mrs. W. G., 4201 Glen Albyn Dr.
HAMBURGER, Mrs. M. E.,
HAMER, Mrs. JOSEPH W., 1050 S. Gramercy Dr
HAMILTON, Mrs. W. I., 601 S. Van Ness Av.
HAMMEL, Mrs. MAX J., 408 N. Arden Blvd.
HAMMEL, Mrs. W. A., Los Angeles Country Club, Beverly Hills, Cal.
HAMMOND, Mrs. MARGARET C., 1880 Mar S. Pasadena, Cal.
HAMMOND, Mrs. W. T. S., 2601 N. Vermont Av Hollywood
HAMPTON, Mrs. WM. E., 2515 Wilshire Blvd.
HANAUER, Mrs. M. H., 500 S. Kenmore Av
HANBY, Mrs. KATE, 214 Ave. C, Redondo Beach
HANFORD, Miss GEORGIA L., American Express Company, Paris, France
HANSON, Mrs. C. H., 969 S. Wilton Pl.
HARBERT, Mrs. FRANK B., 329 Westminster Av
HARDING, Mrs. W. A., 2128 Reservoir
HARDY, Mrs. CARLOS S., 210 LaFayette Park Pl
HARLAND, Miss MARY, 1323-14th St., Santa Monica, Cal.
HARMON, Mrs. JAMES A., 334 Foothill Blvd. Altadena
HARMON, Mrs. LLOYD W., 1626 Fletcher Av. S. Pasadena
HARRAH, Mrs. ANNA G., 523 Ocean Front, Venice, Cal.
HARRIMAN, Mrs. WILLIAM R., Los Angeles County Farm, Hondo
HARRIS, Mrs. ALLIE M., Berkshire Apts., San Francisco
HARRIS, Mrs. C. R., Mecca, Cal.
HARRIS, Mrs. DAVID MONROE, 519 Camden Dr. Beverly Hills, Cal.
HARRIS, Mrs. DEANE, 2203½ Cambridge St.
HARRIS, Mrs. GEORGE W., Hotel Ambassador
HARRIS, Mrs. HENRY LOUIS, 653 S. Milton Av.
HARRIS, Mrs. JESSIE L., 30 Av. 51, Venice, Cal.
HARRIS, Mrs. JULIUS, 514 S. Catalina St.
HARRIS, Mrs. MORRIS, 21 Fremont Place
HARRIS, Mrs. SARAH E., 636 W. 21st St.
HARRIS, Mrs. WARREN G., 869 S. Berendo St.
HARRIS, Mrs. WARREN V., 1961 Vista Del Mar
HARRISON, Mrs. CHAS. M., 103 N. Wilton Pl.
HARRISON, Mrs. GEO. B., Mountain Av., and 24th St., Upland, Cal.
HARRISON, Mrs. HUGH, 433 S. Westmoreland Av.
HART, Mrs. A. E., 2403 Vineyard Av.
HART, Mrs. EDWIN G., Pasadena, Cal., R. D. No. 3, Box 96
HART, Mrs. FRANK J., "Hartwood", Lamanda Park, Cal., Box 38
HART, Mrs. PHIL B., 2012 Seventh Av.
HARTER, Mrs. I. F., Stronghurst, Illinois
HARTKE, Mrs. C. H., 624 S. Van Ness Av.
HARTLEY, Mrs. JOSEPH A., 126 S. Irving Blvd.
HARTLEY, Miss LILLIAN M., 829 S. Union Av.
HARTMANN, Mrs. M. V., 1720 S. Kingsley Dr.
HARVEY, Mrs. D. W., 732 S. Gramercy Dr.
HARVEY, Mrs. GERT. P., 427 S. Normandie Av.
HARVEY, Mrs. JAMES M., 1624 S. Wilton Pl.
HARVEY, Mrs. M. C., 457 N. Citrus Av.
HARWOOD, Miss AURELIA S., 15th St. and Euclid Av., Upland, Cal.
HARWOOD, Mrs. BENJAMIN, 128 Fremont Pl.
HARWOOD, Mrs. EDW. C., Euclid Av., Upland
HARWOOD, Mrs. MARY, 6687 Yucca St.
HASKIN, Mrs. JOSEPH ROBERT, Tulare, Cal., P. O. Box 788
HASKINS, Mrs. SAM M., 354 S. Kingsley Dr.
HATCH, Mrs. LEONARD C., 384 S. Westmoreland Av.
HATELY, Mrs. J. GEORGE, Covina, Cal.
HATHAWAY, Miss KATE, 983 S. Western Av.
HAVEN, Mrs. HUGH S., 537 N. Serrano Av.
HAVERMALE, Mrs. LORETTA, 1409 Garfield Av Portland, Oregon
HAWES, Mrs. JOHN D., 544 S. Gramercy Pl.
HAWK, Miss LILLIE B., 3410½ W. 67th St.
HAWKINS, Mrs. BROOK, 389 S. Hoover
HAWLEY, Mrs. CHARLES O., Cummings Apts.
HAY, Mrs. L. T., 346 S. Kenmore Av.
HAY, Mrs. W. H., R.D. No. 2, Box 282, Van Nuys
HAYMOND, Mrs. THOMAS W., 2866 Belden Dr., Hollywood
HAYNES, Mrs. JOHN R., 2324 S. Figueroa
HAYNES, Mrs. L. V. V., 4027 Ingraham
HAYWARD, Mrs. E. W. W., 307 N. Kenwood St. Glendale
HEARTT, Mrs. BURTON E., 1707 Monterey Rd., S. Pasadena, Cal.

MEMBERS (CONTINUED)

HEATH, Dr. HARRIET ALLEN, 2035 Fremont Av., S. Pasadena, Cal.
HEATH, Mrs. ROB'T N., 1537 Arlington Av.
HEBARD, Mrs. J. H., 104 W. Av. 53
HECHT, Miss GRACE, 817 Beacon
HECKMAN, Mrs. C. W., 1186 W. 35th St.
HECKMAN, Mrs. EMMA, 1186 W. 35th St.
HEDEKIN, Mrs. M. CORNELIA, 320 S. Mariposa Av.
HEFFNER, Mrs. ROBERT A., 1923 Micheltorena
HEFFRON, Mrs. T. N., 5556 Sierra Vista
HEIL, Mrs. FRANK LOUCKS, 5119 Clinton St.
HEINEMAN, Miss ADA J., 1831 Winona Blvd.
HEINEMAN, Mrs. ARTHUR S., 1838 N. Kenmore Av.
HEINEMAN, Mrs. HERB. S., 2144 Beachwood Dr.
HEINZE, Mrs. OSCAR, 1439 W. 49th St.
HELLMAN, Mrs. JAMES W., 617 S. Lucerne Blv
HELLMAN, Mrs. M. S., Talmadge Apts.
HENCHY, Mrs. CAROLYN T., Gaylord Apts.
HENDERSON, Mrs. ISABEL, 1804 Gramercy Av., Torrance, Cal.
HENDERSON, Mrs. J. A., 225 LaFayette Prk Pl.
HENDRICKS, Mrs. R. M., 4936 Melrose Hill
HENDRIE, Mrs. W. C., Garden Court Apts.
HENNING, Mrs. EDWIN, 439 S. Serrano Av.
HENRY, Mrs. JEAN W., 845 S. Burlington Av.
HENSLER, Mrs. M. F., 1143 Victoria Av.
HERRICK, Mrs. JOHN PIERCE, 233 N. 1st St., Olean, New York
HERRON, Mrs. ANDREW G., 1008 W. Kensington Rd.
HERRON, Mrs. VERNON C., 3278 Wilshire Blvd.
HERSHEY, Mrs. CLARA Q., 2230 Hill Drive, Eagle Rock
HERSHEY, Miss MIRA, Hotel Hollywood
HETTINGER, Miss ALICE MARIE, Mission Road, San Fernando, Cal., Box 19
HEUSTIS, Mrs. JAS. W., 418 S. Normandie Av.
HEYL, Mrs. HENRIETTA, 1616 Reid St.
HIBBARD, Mrs. A. C., 4928 Axtell St.
HICKOK, Mrs. FREDERICK, Palm Crest Apts.
HICKS, Mrs. A. G. M., 458 S. Highland Av.
HICKS, Mrs. CLEVELAND H., 639 N. Irving Blv
HICKS, Mrs. T. B., 138 E. Av. 58
HILDESHEIM, Mrs. C. J., 666 S. Kingsley Dr.
HILEMAN, Mrs. L. R., 1340 S. Westlake Av.
HILF, Mrs. S., 132 S. Kenmore Av.
HILL, Mrs. AUGUSTA, 502 S. Manhattan Place
HILL, Mrs. EDWIN F., Shafter, Texas
HILL, Mrs. JAMES H., 909 Lyndon St., S. Pasadena, Cal.
HILL, Mrs. ROBERT B., 219 N. Manhattan Pl.
HILL, Mrs. WALTER O., 1104 S. Wilton Pl.
HILLEBRAND, Mrs. FRANK J., 5356 Virginia A
HILLS, Mrs. EDWIN M., 325 Georgina Av., Santa Monica, Cal.
HIRSCH, Mrs. EUGENE D., 434 Irving Blvd.
HIRSCH, Mrs. LEONARD B., Hotel Ambassador
HIRSCH, Mrs. URBAN S., 707 Beverly Drive, Beverly Hills
HIRSHFELD, Mrs. ARTHUR, 444 N. Gower
HIRSHFELD, Mrs. LEO M., 647 N. St. Andrews
HIRSHFIELD, Mrs. M., 540 S. Kingsley Dr.
HIRT, Mrs. LEON, 517 Canon Dr., Beverly Hills,
HITCHCOCK, Mrs. HARRY S., 107 S. Wilton Dr.
HIXSON, Mrs. CHAS. R., 6062 Yucca St.
HIXSON, Mrs. J. S., 611 S. Hobart Blvd.
HOAG, Mrs. ERNEST B., 450 S. Grand Av. Pasadena
HOAG, Mrs. WRIGHT S., 842 S. Ardmore Av.
HOBART, Miss MARGARET, 1127 Sweetzer Av. Hollywood
HODGE, Mrs. JOHN W. H., 419 S. Ardmore Av.
HODGE, Mrs. MARGARET H., 1446 S. Norton Av
HODGES, Mrs. A. B. W., 136 S. Arden Blvd.
HODGINS, Mrs. THOMAS, R. D. No. 1, Box 1075, Bell, Calif.
HOFFMAN, Mrs. A. J., 1129 Fair Oaks Av., S. Pasadena, Cal.
HOFFMAN, Mrs. GEORGE D., Pasadena, Cal., P. O. Box 438
HOFFMAN, Mrs. H., 1133 Lake St.
HOFFMAN, Mrs. H. P., 4345 Victoria Park Dr.
HOFFMAN, Mrs. JAMES D., "El Mirado Ranch", Pasadena, Cal.
HOGAN, Mrs. GARRETT L., 840 W. Adams
HOLDEN, Mrs. LOUISE B., 2701 Wilshire Blvd.
HOLE, Mrs. WILLITTS J., 114 Fremont Place
HOLLAND, Mrs. EARL R., 450 S. Harvard Blvd
HOLLAND, Mrs. ETHEL K., 2333 Alsace Av.
HOLLAND, Mrs. LOUISE D., 1097 Marne Av.
HOLLER, Mrs. WESLEY C., 300 N. Windsor Blv
HOLLINGSWORTH, Mrs. LOREN D., San Gabriel, Cal., R. D. No. 1, Box 791
HOLLINGSWORTH, Mrs. Wm. I., 341 LaFayette Park Place
HOLLISTER, Mrs. MARIE A., 2325 Lucerne Blv
HOLLZER, Mrs. HARRY A., 245 S. Norton Av.
HOLLZER, Mrs. WILLIAM, 220 S. Berendo St.
HOLMES, Mrs. A. H., 201 S. Manhattan Pl.
HOLMES, Mrs. BERTRAM, 5122 Oakland St.
HOLMES, Miss FRANCES, 1129 Van Nuys Bldg.
HOLMES, Mrs. ROBERT P., 522 W. Anaheim Blvd., Wilmington
HOLMES, Mrs. WEBSTER B., 430 S. Mariposa A.
HOLT, Miss CATHARINE, 2118 S. Harvard Blvd.
HOLT, Miss ESTHER C., 2118 S. Harvard Blvd.
HOLTERHOFF, Mrs. GODFREY, 1360 W. Adams
HOMANN, Mrs. RALPH E., 2511 N. Commonwealth Av.
HONBERGER, Mrs. PAUL S., 340 S. Madison Av., Pasadena, Cal.
HONNOLD, Mrs. WM. L., L.A. Country Club, Beverly Hills
HOOK, Mrs. W. T., 402 S. Ardmore Av.
HOOKER, Mrs. J. D., 224 E. Mission St. Santa Barbara
HOOVER, Mrs. IRA W., 408 S. Oxford Av.
HOPE, Mrs. JAMES A., Prescott, Arizona
HOPKINS, Mrs. B. F., 338 S. Wilton Pl.
HOPKINS, Mrs. UNA N., 114 S. Carondelet St.
HORLOCKER, Miss LETA, 1621 W. 7th St.
HORNER, Mrs. NANCY C., 2116½ Ellendale Pl.
HOUGH, Mrs. CANDACE, 1630 S. Wilton Pl.
HOUGH, Mrs. ED. M., 825 S. New Hampshire Av.
HOUGHTON, Mrs. ARTHUR D., 11224 Chatsworth Drive, San Fernando
HOUSER, Mrs. FREDERICK W., 19 W. Pine St. Alhambra, Cal.
HOWARD, Mrs. A. F., 430 Hawthorne St. Glendale, Cal.
HOWARD, Mrs. MARY DUNCAN, 329 W. Av. 51
HOWARD, Mrs. WM. F., 249 LaFayette Park Pl.
HOWE, Mrs. E. J., 209 E. Av. 61
HOWE, Mrs. FRANK A., "The Towers", Mellette, South Dakota
HOWE, Mrs. JOHN D., Upland, Cal.
HOWE, Mrs. LEWIS B., 3529 Perlita Av.
HOWLAND, Mrs. FRED T., 2252 S. Hobart Blvd.
HOWRY, Mrs. DeFOREST, 2177 W. 24th St.
HOWSON, Mrs. CARL ROBERT, 1226 Huntington Drive, S. Pasadena
HOXIE, Mrs. GEORGE L., 605 S. Lucerne Blvd.
HOYT, Mrs. H. L., 955 S. Plymouth Blvd.
HOYT, Mrs. ROBERT T., 6018 Carlton Way
HUBBARD, Mrs. ELLA P., Azusa, Cal.
HUBBARD, Mrs. GEORGE C., 2523 W. 2nd St.
HUDDLESTON, Mrs. FRANK L., R. D. No. 1, San Gabriel
HUGGINS, Mrs. WALTER L., 224 S. Wilton Pl.
HUGHES, Mrs. MARY M., 1941 S. Union Av.
HUGHES, Mrs. SPEED F., 402 N. Arden Blvd.
HUGHES, Mrs. WEST, 500 W. 23rd St.
HUGHES, Mrs. WILLIAM K., Beverly Hills
HUISKAMP, Mrs. HERMAN J., Box 273, sta. C
HUMBERT, Mrs. WM. S., 311 S. Irving Blvd.
HUMPHREY, Mrs. V. A., 878 Rome Drive
HUMPHRIES, Mrs. WILFRED R., 4 N. Baldwin Av., Sierra Madre
HUNEKE, Mrs. A. J., 1526-5th Av.
HUNSAKER, Mrs. A. C., 11 Circle Dr., Pasadena, Cal.
HUNT, Miss HELEN E., Ashton Arms Apts.
HUNT, Mrs. JOHN O., 617 S. Virgil Av.
HUNT, Mrs. JOHN S., 1004-3rd St., Santa Monica, Cal.
HUNT, Mrs. N. M., 527 N. Orange St., Glendale
HUNT, Mrs. PHILIP, 1946 N. Serrano Av.

MEMBERS (CONTINUED)

HUNT, Mrs. SUMNER P., 2645 Severance Pasadena, Cal.
HUNTER, Mrs. GEO. G., 356 S. Occidental Blvd.
HUNTER, Mrs. JOHN R., 1007 Elden Av.
HUNTINGTON, Mrs. G. B., 1409 S. Manhattan pl
HUNTLEY, Mrs. E. DANA, 146 N. El Centro Av
HURD, Mrs. C. F., Belmont Apts.
HURD, Mrs. H. M., 1200 W. 6th St.
HURTT, Mrs. LEON H., 3816 Ingraham St.
HUSSER, Mrs. J. J., 432 Arlington Dr., Pasadena, Cal.
HUTCHINSON, Mrs. M. J., 1929 Park Grove Av.
HUTCHINSON, Mrs. RANDALL, 2817 Menlo Av.
HUYETT, Mrs. G. L., 263 S. Norton Av.
INGHAM, Mrs. J. C., 172 Shilling Av., Blackfoot, Idaho
INGLIS, Mrs. D. D., 694 S. Harvard Blvd.
INGRAHAM, Mrs. IRVING, Beverly Hills Hotel Beverly Hills
IRELAND, Mrs. W. R., 309 W. Milford St. Glendale, Cal.
ISAACS, Mrs. LOUIS, 531 Windsor Blvd.
ISBELL, Mrs. ELTON SPENCER, 123 S. Larchmont Blvd.
JACKSON, Dr. JOSEPHINE A., 1955 Morton Av., Pasadena, Cal.
JACKSON, Mrs. WILLIAM O., 1680 N. Wilton Pl
JACOBS, Mrs. ALFRED E., 149 N. Gramercy Pl.
JACOBS, Mrs. EDWARD A., 621 Lillian Way
JACOBS, Mrs. JAY B., Gaylord Apts.
JACOBS, Miss LENA B., 304 S. Norton Av.
JACOBY, Mrs. CHARLES, Van Nuys Hotel
JACOBY, Miss CLARA, 834 Harcourt Av.
JACOBY, Mrs. MELVILLE, 1629 Vine St.
JACQUES, Mrs. J. E., 105 N. Berendo St.
JAMES, Mrs. ALICE, 1706 Crenshaw Blvd.
JAMES, Mrs. ARTHUR W., 2215 Raymond Av.
JAMES, Mrs. FLORENCE W., 843 Irolo St.
JAMES, Mrs. WILLIAM S., 521 Shatto Pl.
JAMESON, Mrs. J. W., 481 W. Highland Av., Sierra Madre, Cal.
JAMIESON, Mrs. ANDREW, 5530 Red Oak Dr., Hollywood
JAQUES, Mrs. MINNIE C., 986 S. Fedora St.
JARMAN, Mrs. Z. H., 1500 W. 9th St.
JAUCH, Mrs. J. WILHELM, 400 S. Grand Av.
JAY, Mrs. SAMUEL, 122 S. Arden Blvd.
JEFFRIES, Mrs. WILLIAM P., 976 Arapahoe
JENKINS, Mrs. ELIZABETH V. M., Pasadena, Cal., P. O. Box 606
JENKINS, Mrs. M. E., Fremont Hotel
JENNINGS, Mrs. ROB'T P., 4170 Glen Albyn Dr.
JEPSEN, Mrs. CARL G., 2814-3rd St., Ocean Park, Cal.
JERNBERG, Mrs. R. A., 1526 W. 45th St.
JERRENS, Mrs. WILLIAM GEORGE, III, 903-A California Av., Santa Monica
JEWETT, Mrs. GERTRUDE M., Camden, South Carolina
JEX, Mrs. JAMES W., 7319 Mesa Dr., Hyde Park, Cal.
JOFFEE, Mrs. GEORGE, 417 S. Norton Av.
JOHANSEN, Mrs. MARY WINSLOW, P. O. Box 416, San Luis Obispo
JOHNS, Mrs. RALPH G., 1140 Fremont Av., S. Pasadena, Cal.
JOHNSON, Mrs. A. E., 1516 N. Kingsley Dr.
JOHNSON, Mrs. B'NICE H., 4323 N. Griffin Av.
JOHNSON, Mrs. E .P., 833 W. 28th St.
JOHNSON, Mrs. FRANK O., 337 N. Arden Blvd.
JOHNSON, Mrs. GAIL B., Carmel-by-the-Sea, Cal., P. O. Box 516
JOHNSON, Dr. JULIA R., 1767 W. Adams
JOHNSON, Mrs. MARTHA L., 904 Tremaine Av.
JOHNSON, Mrs. MATTIE D., 244 S. Olive
JOHNSON, Mrs. MILBANK, 600 Burleigh Dr., Pasadena
JOHNSTON, Mrs. ANNE R., Garden Court Apts.
JOHNSTON, Mrs. DANIEL S. B., Dagmar Apts.
JONES, Mrs. ABNER G., 5129 S. Wilton Pl.
JONES, Mrs. C. COLCOCK, 102 S. Occidental Blv.
JONES, Mrs. CHLOE B., 102 N. Hermosa Av., Sierra Madre, Cal.
JONES, Mrs. ELEANOR B., Public Library, Hollywood, Los Angeles, Cal.
JONES, Miss ELIZABETH D., 1407 Garfield Av., S. Pasadena, Cal.
JONES, Mrs. HUGH, Abbey Hotel
JONES, Mrs. INEZ M., 823 S. Catalina St.
JONES, Mrs. JOHN P., 136 W. 11th, New York
JONES, Mrs. LEMUEL F., 1828 W. 49th St.
JONES, Mrs. LLOYD, 236 S. Citrus Av.
JONES, Miss MARY L., 1407 Garfield Av., S. Pasadena, Cal.
JONES, Miss MARY W., 915 S. Carondelet
JONES, Miss MATILDA T., 533 S. Harvard Blvd
JONES, Mrs. MURRAY B., 2538-4th Av.
JONES, Mrs. ROY, 308 S. Commonwealth Av.
JONES, Mrs. WILLIAM A., Ambassador Hotel
JOPLIN, Mrs. W. H., Glendale, Cal., R. D. No. 1, P. O. Box 234
JORDAN, Mrs. ALFRED McKAY, 1234 Robson St., Vancouver, B. C.
JORDAN, Mrs. GEO. W., 3012 S. Vermont Av.
JORDAN, Mrs. JOHN MARSHALL, 720 S. Mansfield Av.
JORDAN, Mrs. WILLIAM H. Jr., 411 S. Westmoreland Av.
JORDAN, M. EVANGELINE, (D. D. S.) 214 W. Av. 66
JORDAN, Mrs. W. F., 832 S. Kenmore Av.
JOSEPH, Miss BERTHA BELLE, 923 S. Lake
JOSEPH, Mrs. W. B., 221 S. Norton Av.
JOUGHIN, Mrs. ANDREW, 2320 W. 25th St.
JOUGHIN, Miss MINNIE, Hotel Darby
JOYCE, Mrs. WILLIAM BRADFORD Jr., 611 S. Lorraine Blvd.
JUDA, Mrs. LEON, 3066 Leeward Av.
KAHN, Mrs. JOHN, 2211 S. Hobart Blvd.
KAHN, Mrs. MAURICE, 684 S. Benton Blvd.
KAICHEN, Miss ADELAIDE, 37 Wall St. New York City
KAPLAN, Mrs. BENJ. R., 4560 Hollywood Blvd.
KARGE, Mrs. FRITZ, 1980 Escarpa Drive, Eagle Rock
KARNES, Mrs. WM. LEE, 624 Arden Blvd.
KASS, Mrs. SIDNEY J., 260 S. Palm Drive Beverly Hills
KAUFFMAN, Mrs. I., 644 Catalina St.
KAUFFMAN, Mrs. JULES, 635 N. Rossmore Av.
KAUFFMAN, Mrs. L. E., Box 128, Station C
KASS, Mrs. SIDNEY J., 3403 W. Adams
KAUFFMAN, Mrs. I., 644 Catalina
KAUFFMAN, Mrs. JULES, 405 W. Adams
KAUFFMAN, Mrs. L. E., 3986 Wilshire Blvd.
KAVANAUGH, Miss ANNE, 315 W. Av. 43
KAYSER, Mrs. EMIL, 325 S. Madison Av. Pasadena, Cal.
KEACH, Mrs. FRANK C., 304 S. Ardmore Av.
KEARNEY, Miss MARY J., 517 N. Hobart Blvd.
KECK, Mrs. WILLIAM M., 915 Oak Knoll Circle, Pasadena, Cal.
KEEN, Mrs. JENNIE H., 5077 Lemon Grove Av.
KEEP, Dr. FREDERICA A., 2009 Kalorama Rd., Washington, District of Columbia
KEEPERS, Mrs. EMMA B., 824 Melrose Hill
KEISER, Mrs. S. W., 1634 N. Alexandria Av.
KEITH, Mrs. FRANK A., 550 S. Hobart Blvd.
KELLER, Mrs. H. W., 20 St. James Park
KELLOGG, Mrs. F. W., Mariposa St. and Scripps Lane, Altadena, Cal.
KELLOGG, Mrs. GEO. A., 633 S. Shatto Pl.
KELLOGG, Mrs. JOHN GLOVER, 1035 S. St. Andrews Place
KELLOGG, Mrs. S. H., 2313 Echo Park Av.
KELSEY, Mrs. MARK, R. D. No. 10, Box 796
KELSO, Mrs. C. C., 242 N. Dillon
KELSO, Miss TESSA, Care Baker & Taylor Co., New York City, N. Y.
KEMP, Mrs. JOHN W., 2115 S. Hobart Blvd.
KENNEDY, Mrs. SAMUEL M., 1225 N. Granada, Alhambra, Cal.
KENNEDY, Mrs. S. A. D., 1549 N. Harvard Blvd.
KENNEY, Miss ELIZABETH L., 107 Taft Bldg., Hollywood
KENNICOTT, Mrs. JAY A., 2410-4th Av.
KENT, Mrs. CHARLES S., California Club
KENT, Mrs. F. H., 2060 Milan Av., S. Pasadena, Cal.
KENYON, Mrs. ELLIS B., 621 S. Gramercy Pl.

MEMBERS (CONTINUED)

KERCKHOFF, Mrs. HERMAN H., 1325 W. Adams
KERCKHOFF, Mrs. W. G., 734 W. Adams
KERN, Mrs. GEORGE H., 133-13th St., Manhattan Beach, Cal.
KERN, Mrs. HENRY, Ambassador Hotel
KERN, Mrs. MARY M., 3914 Ingraham
KERR, Mrs. CLARENCE B., 1172 S. Bronson Av
KESSON, Mrs. DAVID J., 633 N. Hayworth Av.
KEYES, Mrs. LOUIE B., 5833 Eucalyptus Lane
KIBBE, Mrs. RODERICK E., 1147 W. 54th St.
KICE, Mrs. HUGH MILLER, 533 Muirfield Road
KIDDER, Mrs. FRANK E., 423 N. Monterey St., Alhambra, Cal.
KILLIAN, Mrs. J. S., 5057 Meridian
KIMBALL, Mrs. FREDERICK I., Michigan Blvd., La Crescenta, Cal.
KIMBALL, Miss H. L., 1801½ N. Western Av.
KIMBALL, Mrs. L. CUSHING, Jr., El Centro
KIMBALL, Mrs. W. M., 339 W. Lexington Dr. Glendale, Cal.
KING, Mrs. DAISY C., 528 S. Wilton Pl.
KING, Mrs. DANA C., 350 S. Harvard Blvd.
KING, Mrs. ROY B., 850 S. Windsor Blvd.
KINGCADE, Mrs. GEORGE W., 320 W. 49th St.
KINGMAN, Mrs. ELIZABETH, 605 S. Serrano Av
KINGSBAKER, Miss P., 425 S. Plymouth Blvd.
KINSLEY, Mrs. CHAS. B., 828 Windsor Blvd.
KINSLEY, Mrs. JANE, 3506 Dahlia Av.
KIRBY, Mrs. BENJAMIN, 111 S. Oxford Av.
KIRKPATRICK, Miss LOUISE R., 314 Glendon Way, Wilmar
KIRKPATRICK, Miss MARIE M., 314 Glendon Way, Wilmar
KIRKPATRICK, Mrs. ROSS, Avalon, Cal.
KIRSCHSTEIN, Mrs. HENRY J., 2221 Woodruff
KIRTLAN, Mrs. EDWARD E., Covina, Cal. R. D. No. 1, Box 67
KLATCHER, Mrs. WILLIAM, 740 S. Los Angeles
KLEIN, Mrs. ARTHUR M., 321 S. Wilton Place
KLEIN, Mrs. HENRY, 125 Westerly Dr.
KLEINBERGER, Mrs. L., 736 S. Windsor Blvd.
KLINE, Mrs. EUGENE F., 331 S. Cliffwood Av., Brentwood Heights
KLINE, Mrs. MAX O., 1516 N. Virgil St.
KLINE, Mrs. MAY, 4812-3rd Av.
KNAPP, Mrs. JOHN B., 400 S. Hudson Av.
KNEEPER, Mrs. EARL H., 532 S. Norton Av.
KNIGHT, Mrs. JOHN O., 60 S. Grand Av. Pasadena
KNOWLES, Mrs. EDITH W. 268 S. Plymouth Blv
KNOX, Mrs. CLARENCE, 6930 Washington Blvd. Culver City
KNUDSEN, Mrs. A. F., 2117 Vista del Mar
KOCH, Mrs. OTTO J., Joneth Apts.
KOEBIG, Mrs. JULIUS, 859 N. Detroit St. Hollywood
KOEPFLI, Mrs. J. O., 342 S. Mariposa Av.
KOONS, Mrs. H. H., 1132 Lake St.
KORRADY, Miss FLORENCE, 2000 Preston Av.
KOSAK, Mrs. MAX, 815 S. Kingsley Dr.
KOSKA, Mrs. FERDINAND T., 540 S. Arden Blv
KRAEMER, Mrs. E. F., 256 S. La Pere Drive, Beverly Hills
KRAEMER, Miss MAUD E., 1515-6th Av.
KRAFT, Mrs. WILLIAM J., 902 N. Mariposa Av.
KRAKAUER, Mrs. G., 819 Mullen Av.
KRAUT, Mrs. MAX, 500 Hyde St., San Francisco
KREIDER, Mrs. FLORENCE M., 877 S. Lucerne
KRESS, Mrs. GEORGE H., Uplifter's Ranch, Santa Monica
KROLL, Mrs. H. DAVID, 122 N. Lucerne Blvd.
KROWL, Mrs. WILLIAM V., 1505 S. Westmoreland Av.
KRYSTALL, Mrs. LAURA, 255 S. Kingsley Dr.
KUEHN, Mrs. WILLIAM L., 402 S. Hoover
KUHLEMIER, Mrs. W. H., 444 S. Plymouth Blvd.
KUHNS, Mrs. JOHN F., 1420 Victoria Av.
KUHRTS, Mrs. GEORGE J., Gaylord Apts.
LAIDLAW, Mrs. ANNIE K., 1273 W. 9th St.
LANDER, Mrs. GEORGE S., Hollywood, Los Angeles, Cal., P. O. Box 154
LANE, Mrs. ARTHUR M., 119 Wavecrest Av., Venice, Cal.
LANE, Mrs. DAVID, 7062 Hawthorne Av. Hollywood
LANE, Mrs. W. M., 1424 W. 29th St.
LANG, Mrs. FRED SELWYN, 640 Bixel St.
LANTERMAN, Mrs. FRANK D., Pasadena, Cal., R. D., No. 4, Box 577
LANTERMAN, Miss LULA, Pasadena, Cal., R.
LANZIT, Mrs. H. E., 1312 Westlake Av.
LARIMER, Mrs. GEORGE B., 6666 Selma Av.
LARKIN, Mrs. ALICE W., Miramar Apts. Santa Monica
LARRABEE, Mrs. LAWRENCE, 411 Shatto Pl.
LASKEY, Mrs. NELLIE MILLER, 5105-8th Av.
LATHAM, Mrs. E. B., Glendale, Cal.
LAUGHLIN, Mrs. H. S., 837 S. Bronson Av.
LAVERING, Mrs. CECIL E., 263 S. Arden Blvd.
LAW, Mrs. LAURA B., 2620 Foothill Blvd. Altadena
LAWLESS, Mrs. W. J., 506 W. Grand View Av. Sierra Madre, Cal.
LAWRENCE, Mrs. JAMES W. Jr., 328 Euclid Av. Santa Monica, Cal.
LAWRENCE, Mrs. JOHN, Keystone Apts., San Francisco
LAWSON, Mrs. LILA H., Biltmore Hotel
LAWTON, Mrs. A. J., 1136½ S. Normandie Av.
LAWTON, Mrs. RALPH W., 137 N. Van Ness Av.
LAWYER, Mrs. JAY, 332 S. Kingsley Dr.
LAYNE, Mrs. J. GREGG, 128 S. Normandie Av.
LAZARD, Mrs. E. M., 547 S. Kingsley Dr.
LAZARD, Mrs. SYLVAIN A., 673 Westlake Av.
LEARMONT, Mrs. WILLIAM C., 946 Westchester
LEBUS, Miss BERTHA, 1328 S. Van Ness Av.
LEE, Mrs. TENNANT, 2120-7th Av.
LEFFERTS, Mrs. E. B., 2793 Francis Av.
LEHMAN, Mrs. CHAS. B., 426 Washington Bldg.
LEHMAN, Mrs. CHARLES J., 761 Catalina
LEHR, Mrs. ABRAHAM, 616 S. Kingsley Dr.
LEIGHTON, Mrs. E. E., 1633 W. 46th St.
LEIGHTON, Mrs. GEORGE A., 717 Pine St. Manchester, New Hampshire
LEMLEY, Miss A. ANNA, 142 S. Mariposa Av.
LE MONN, Mrs. BESS B., 1806 N. Mariposa Av. Hollywood
LENFESTEY, Mrs. JOHN T., 6712 Watsonia Dr. Hollywood
LENZ, Mrs. CAROLINE, 1125 S. St. Andrews Pl.
LENZ, Mrs. PAUL H., 542 N. Milton Av.
LEONARD, Mrs. GRACE K., 2303 Richland Av.
LEONARD, Miss IDA M., Traymore Apts.
LEONARD, Mrs. ROBERT L., 2033 Monterey Rd., S. Pasadena, Cal.
Le ROY, Miss ALMA M., Meadow Grove Av. Pasadena, Cal., R. D. No. 4, Box 51
Le ROY, Mrs. JENNIE P., Meadow Grove Av. Pasadena, Cal., R. D. No. 4, Box 51
LE ROY, Mrs. J. M., 1723 W. 9th St.
LESSER, Mrs. M. J., 624 S. Milton Av.
LESSER, Mrs. SOL, 552 S. Plymouth Av.
LEVI, Mrs. HERMAN, 638 S. Irving Blvd.
LEVIN, Mrs. SAMUEL I., 756 S. Catalina St.
LEVY, Mrs. ADOLPH, Ashton Arms Apts.
LEVY, Miss HORTENSE, 839 S. Gramercy Dr.
LEVY, Mrs. SAM G., 455 S. June St.
LEVY, Miss THERESE, 1109 S. Hoover
LEWIN, Mrs. CHAS. L., 4956 Los Feliz Blvd.
LEWIN, Mrs. LOUIS, 355 S. New Hampshire Av.
LEWIS, Mrs. CORA D., 2232 W. 28th St.
LEWIS, Mrs. HENRY B., 1432 Victoria Av.
LICKLEY, Mrs. ERNEST J., 850 N. Mariposa Av.
LIEB, Mrs. H. M., 2637 Kenwood Av.
LIEBERTHAL, Mrs. CHARLES P., 208 S. El Centro Av.
LINDENSTADT, Mrs. CHARLES, 444 N. Larchmont Blvd.
LINDLEY, Mrs. EMMA R., 227 E. Hillcrest Av. Inglewood, Cal.
LINDLEY, Mrs. WALTER, 2007 S. Figueroa
LINDSAY, Mrs. L., 1504 S. Manhattan Place
LINGO, Mrs. ADELL H., Sunset Canyon Drive and Verdugo Road, Burbank
LINTON, Miss ELEANOR McE., Devonshire Apts
LINTON, Mrs. ROBERT, Devonshire Apts
LIPKE, Mrs. EMMA B., 160 S. St. Andrews Pl.
LISSNER, Mrs. HENRY H., 684 S. St. Andrews
LISSNER, Mrs. LOUIS MEYER, 440 S. Berendo
LISSNER, Mrs. MEYER, 517 S. Mariposa Av.

MEMBERS (CONTINUED)

LISTENWALTER, Mrs. CHAS. E., 824 Kensington Rd.
LITTLE, Mrs. CAROLINE G., Care of The American Bank, Oakland, Cal.
LLOYD, Mrs. CHARLES, Rampart Apts.
LLOYD, Mrs. H. A., 211 Arden Blvd.
LLOYD, Mrs. WARREN E., 421 S. Union Av.
LOBINGIER, Mrs. A. S., 511 S. Westmoreland Av
LOCKHART, Mrs. CORA SMITH, Cypress Court, Sierra Madre, Cal.
LOCKHART, Mrs. M. A., 1245 S. Van Ness Av.
LOCKWOOD, Mrs. ISABEL INGERSOLL, 230 Palmetto Drive, Pasadena
LOEB, Mrs. LEON, Gaylord Apts.
LOEW, Mrs. J., 515 S. Lorraine Blvd.
LOEW, Mrs. S. N., 533 S. Irving Blvd.
LOEWEN, Mrs. EDMUND J., Hotel Californian
LOEWEN, Mrs. MILTON, 446 Westminister Av.
LOEWENTHAL, Mrs. M., 231 S. Plymouth Blvd.
LOEWENTHAL, Mrs. PAUL, 1724 S. Westmoreland Blvd.
LOGAN, Mrs. C. L., 1805 Wilshire Blvd.
LONG, Mrs. CLAUDE D., 671 S. Coronado
LONG, Mrs. ROBERT CARTER, 693 Shatto Pl.
LONGFELLOW, Mrs. CHAS. E., 2237 W. 20th St.
LONGLEY, Mrs. ALICE ADAIR, 530-5th Av., New York City, N. Y.
LONGLEY, Mrs. CHARLES F., 358 S. Highland
LONGLEY, Mrs. S. J., 739 S. Mariposa Av.
LONGSTRETH, Miss HELEN T., 1159 Foothill Blvd., Altadena, Cal., P. O. Box 36
LORD, Mrs. IRVING P., 898 Crenshaw Blvd.
LORGION, Dr. DOROTHEA, 1000 E. Ocean Blvd. Long Beach, Cal.
LOUIS, Miss ADELE, 456 S. Plymouth Blvd.
LOUIS, Mrs. I., 456 S. Plymouth Blvd.
LOW, Mrs. ANNIE W., Young Apts.
LOW, Miss BERTHA E., 1417 S. Hoover
LOW, Miss EDITH C., 1417 S. Hoover
LOW, Mrs. FRED E. 133 31st St., Hermosa Beach
LOW, Mrs. GEORGE, Arnold Apts.
LOWE, Mrs. FANNIE L., 1562 Curran
LOWMAN, Mrs. CHAS. LeROY, 867 Victoria Av.
LUCAS, Mrs. NELLE SCOTT, 1261 Colton
LUM, Miss ELIZABETH M., 302 E. Hadley St., Whittier, Cal.
LYDA, Mrs. E. ROSCOE, 913 S. Cth St., Kirksville, Missouri
LYNDE, Mrs. ETHEL G., 639 S. Spring, r. 200
LYNDS, Mrs. EDWARD S., 314 S. Normandie Av.
LYON, Mrs. BESSIE SNELL, 2059½ N. Vermont
LYONS, Mrs. D. B., 1119 Magnolia Av.
LYSTER, Mrs. THEODORE C., 4809 Elmwood St
MacARTHUR, Mrs. ISABELLE, 1966 Primrose Av., S. Pasadena, Cal.
MacBENNETT, Mrs. MAY H., 320 S. Mariposa Av.
MACBETH, Mrs. ALEX. B., 201 Lorraine Blvd.
MACBETH, Mrs. NORMAN, 243 Muirfield Road
MACDONALD, Miss BELLE, 1438 Ridge Way
MacDONALD, Mrs. G. W., 1850 Monterey Rd., S. Pasadena, Cal.
MACHRIS, Mrs. GEORGE, 244 S. Irving Blvd.
MACK, Mrs. WILLIAM F., 1523 Curson Av.
MACKINTOSH, Mrs. BARCLAY, 1746 Las Palmas Av.
MacLACHLAN, Mrs. J. M., 2035 N. New Hampshire Av.
MACLEISH, Mrs. A. C., 3945 W. 7th St.
MacNABB, Miss J. E., 117½ Ave. 45
MacNAIR, Mrs. C. W., 728 S. St. Louis St.
MAGENHEIMER, Mrs. P. F., 1924 N. Bronson Av
MAGNIN, Mrs. EDGAR F., 615 Walden Drive Beverly Hills
MAGNUS, Mrs. ANNIE C., 709 Irolo St.
MAGNUS, Mrs. SAUL, 322 Arden Blvd.
MAHAN, Mrs. I. C., 320 N. Gower
MANNING, Mrs. KA'LEFN L., 2822½ W. 9th St.
MANSAR, Mrs. J. JACOB, 312 E. Mariposa St., Altadena
MANWARING, Mrs. C. T., 814 5th Av.
MARBLE, Miss ELIZABETH DANA, 14 Place Vendome, Paris, France
MARSH, Mrs. HOMER, 452 N. Western Av.
MARSH, Mrs. ROBERT, Hermosa Beach, Cal.
MARSHALL, Mrs. FRANK J., 471 Palm Av. Riverside, Cal.
MARSHALL, Mrs. WALTER P., 858 Fairfield Circle, Pasadena
MARSHUTZ, Mrs. HERBERT, 225 S. Orange Dr
MARSHUTZ, Mrs. STEPHEN C. 912 Muirfield Rd
MARSHUTZ, Mrs. S. G., 848 Rimpau Blvd.
MARTIN, Mrs. ANNA M., 8039 Selma Av.
MARTIN, Mrs. GRACE, 5444 Fountain Av.
MARTIN, Mrs. HENRY J., 327 S. Hobart Blvd.
MARTIN, Mrs. JAS. P., Box 955, Sioux City, Ia.
MARTIN, Mrs. KITTIE O., 1521 S. St. Andrews
MARTIN, Mrs. LESLIE F., 4853 Rosewood Av
MARTIN, Mrs. RALPH, 1250 S. Bronson Av.
MASHBER, Mrs. FRIEDA F., 1844 S. St. Andrews Pl.
MASON, Mrs. DEAN, 340 LaFayette Park Pl.
MASON, Miss LOLITA D., Ocean Av., Santa Monica, Cal., Box 112
MASON, Mrs. P. D., 627 S. Westmoreland Av.
MASSEY, Mrs. HARRY A., 5125 Beverly Blvd.
MATHER, Mrs. CARL N., 270 S. Coronado St.
MATHEWS, Mrs. BRYANT, 5340 Loma Linda
MATHEWS, Mrs. EDWARD C., 1458 14th St., Santa Monica
MATHEWS, Mrs. G. A., 3305 W. 23rd St.
MATTHAY, Mrs. SARAH H., 1141 Elden Av.
MATTHEWS, Mrs. CLARA S., 111 S. Carondelet
MATTINSON, Mrs. EVAN, 1654 N. Mariposa Av Hollywood
MAUER, Mrs. J. F., 5402 Lemon Grove Av.
MAURICE, Mrs. WILLIAM T., 629 La Loma Rd. Pasadena, Cal.
MAUZY, Mrs. BERTHA C., 271 Oakland Av. Pasadena
MAW, Mrs. JOSEPH, 564 Royal Alexandria Hotel, Winnipeg, Canada
MAY, Mrs. THOS., 712 Canyon Dr., Beverly Hills
MAYER, Mrs. IRWIN, 812 S. Citrus Av.
MAYER, Mrs. LOUIS B., 53 Fremont Pl.
MAYER, Mrs. SIDNEY, 226 N. New Hampshire Av.
MAYERS, Mrs. ARTHUR, 2447 Echo Park Av.
MAYERS, Mrs. ISOBEL L., 2312 Le Moyne St.
McALEER, Mrs. OWEN, 3817 S. Main
McANANY, Mrs. G. W., 1654 S. Van Ness Av.
McARTHUR, Mrs. W. T., 2025 S. Western Av.
McCABE, Mrs. BARKMAN C. 1511 S. Bronson Av
McCABE, Mrs. P. B., 1335 S. Bronson Av
McCAN, Mrs. MARTHA NELSON, 134 S. Anita Av., W. Los Angeles
McCLARY, Mrs. G. W., 4611 Clarissa Av.
McCLELLAND, Mrs. P., 341 S. Normandie Av.
McCOLLOCH, Mrs. PORTER TILLMAN, 201 N. Alexandria Av
McCOLLUM, Mrs. FRANK E., 2057 Amherst Av., S. Pasadena, Cal.
McCONNELL, Mrs. T. H., 815 Crenshaw Blvd.
McCORD, Mrs. MARGARET B., 338 S. Benton Wy
McCOURT, Mrs. ROBERT LEE, 1938 N. Hobart Blvd., Hollywood
McCULLOCH, Mrs. F. D., 138 S. Harvard Blvd.
McCULLOCH, Mrs. W. E., 4532 W. 17th St.
McCULLOUGH, Mrs. EDWARD H., 2029-5th Av.
McCUSKER, Mrs. J. A., 915 Westlake Av.
McDONALD, Mrs. A. D., 1451 Spaulding Av.
McDONALD, Mrs. JOHN X., 620 E. Adams
McDOWELL, Mrs. FRANK D., Harbour Apts.
McDOWELL, Mrs. GAIL M., 147 Lucerne Blvd.
McELROY, Mrs. GILBERT A., 2449 Dwight Way, Berkeley, Cal.
McEWEN, Miss MAUDE, 1080 Arden Rd., Pasadena, Cal.
McFARLAN, Mrs. JAMES E., Connersville, Ind., P. O. Box 333
McFARLAND, Mrs. CHARLES H., 2659 Ellendale Pl.
McFARLAND, Mrs. THOMAS, 6253 Warner Drive, R. D. No. 7
McGARVIN, Mrs. D. C., 1547 S. Gramercy Pl.
McGUE, Mrs. ABRAM, 1809 Winona Blvd.
McHALE, Mrs. JAMES P., 2323 Wellington Rd.
McINTIRE, Mrs. H. W., 402 Columbia Av.
McINTOSH, Mrs. A. M. M., 261 S. Mariposa Av.
McINTYRE, Mrs. EDW. E., Holton Arms Apts.

MEMBERS (CONTINUED)

McJOHNSTON, Mrs. ROBERT P., 809 Rexford Dr., Beverly Hills, Cal.
McKEE, Mrs. EDGAR, 1718½ Winona Blvd.
McKENNEY, Mrs. FRANK B., 34 Windward Av., Venice, Cal.
McKEON, Mrs. JOHN C., 588 E. Glenarm St., Pasadena, Cal.
McKINNEY, Mrs. S. S., 121 S. Occidental Blvd.
McLAIN, Mrs. GEORGE B., 3529 W. 10th St.
McLAUGHLIN, Miss ELLEN A., "Copia Ranch", San Bernardino, Cal.
McLAUGHLIN, Miss KATH. L. 563 Heliotrope Dr
McLEAN, Mrs. DAVID W., 440 Victoria Park Dr
McMILLAN, Mrs. ETHEL WILLETT, 1234 E. 3rd St., Long Beach
McNAB, Miss ANNE, c-o Dr. Thomas R. McNab, 210 W. 7th St.
McNAIR, Mrs. MARY B., 2243 W. 20th St.
McNALLY, Mrs. RAYMOND, 125 E. 6th St.
McNEIL, Mrs. HARVEY G., 362 S. Virgil Av.
McNEIL, Mrs. J. E., 737 S. Ardmore Av.
McPEAK, Mrs. JOHN, 332 S. Arden Blvd.
McQUAID, Mrs. HARRY W., 515 S. Mariposa Av
McQUAID, Mrs. W. V., 515 S. Mariposa Av
McQUATTERS, Mrs. A. J., 1120 Westchester Pl.
McROBERTS, Mrs. CHARLES M., 808-5th Av.
McSTAY, Mrs. CARL E., Bryson Apts.
MEAD, Mrs. CLARENCE FREEMAN, 825 S. New Hampshire Av.
MEAD, Mrs. IRENE M., 3400 San Marino
MEAD, Mrs. WILLIS H., 344 S. Manhattan Pl.
MEADOWS, Mrs. DELL, 1133 W. 36th Pl.
MEANS, Mrs. CHARLES V., 2869 W. 8th St.
MEDBERRY, Mrs. C. J., 832 S. Gramercy Pl.
MEDDICK, Mrs. HELEN C., 1520 Ridgeway Dr., Glendale
MEEKER, Mrs. ELLA, 1320 E. Colorado Blvd. Glendale, Cal.
MEERTIEF, Mrs. GUSTAVE, 147 S. Plymouth Bv
MEISTER, Mrs. SAMUEL, 500 S. Kenmore Av.
MELLENTHIN, Dr. GURLI, 1951 N. St. Andrews Place, Hollywood
MELLUS, Mrs. JAMES J., 1147 S. Westlake Av.
MELTON, Mrs. FREDERICK C., Altadena, Cal. P. O. Box 105
MENDENHALL, Miss ALICE L., 206 E. Philadelphia Av., Whittier
MENKE, Mrs. ALBERT E., Ambassador Hotel
MERCEREAU, Mrs. J. D., Hershey Arms Hotel
MERRILL, Mrs. J. B., Goffs, Cal.
MERWIN, Mrs. A. MOSS, 267 State St., Pasadena, Cal.
MESERVE, Mrs. E. A., 82 Fremont Place
MESSINGER, Mrs. CHAS. R., 606 Camden Dr., Beverly Hills
METCALF, Dr. Julia Tracy, 1829 S. Gramercy Pl.
METCALF, Miss SARAH I., 1829 S. Gramercy Pl
METZLER, Mrs. JOSEPH, Gaylord Apts.
MEYBERG, Mrs. EUGENE J., 735 Catalina
MEYER, Mrs. ALEX., 327 S. Lorraine Blvd.
MEYER, Mrs. HERMAN H., 3390 San Marino
MICKLE, Mrs. ERNEST G., The Bryson, Chicago, Illinois
MIDDLECOFF, Mrs. FRANCES C., 815 S. New Hampshire Av.
MIHRAN, Mrs. M. B., 23 E. Carillo St., Santa Barbara
MIKKELSEN, Miss MARTHA, 254 N. Benton Wy
MILES, Mrs. CHARLES L., 922 Irolo
MILES, Mrs. C. S., 972 S. Wilton Pl.
MILES, Mrs. FLORA P., 1614 S. Van Ness Av.
MILES, Mrs. H. S., 314 S. 1st St., Alhambra, Cal.
MILES, Mrs. IDA S., 2143 W. 20th St.
MILLARD, Mrs. GEORGE M., 645 Prospect Crescent, Pasadena
MILLER, Mrs. ELLA S., Abbey Hotel
MILLER, Mrs. ERNEST H., 718 S. New Hampshire Av.
MILLER, Mrs. FRANK W., 2076 S. Harvard
MILLER, Mrs. IRENE B., 1026 Ingraham St.
MILLER, Mrs. J. RUSSELL, 255 S. Mariposa Av
MILLER, Miss MARY M., 5928 Hayes Av.
MILLER, Mrs. OMAR E., 2015-4th Av.
MILLER, Mrs. RALPH G,, 947 E. California St., Pasadena
MILLER, Mrs. ROYAL, Upland, Cal.
MILLER, Mrs. R. W., 1207 W. 3rd St.
MILLER, Mrs. SCHUYLER COLFAX, Palm Av., Hemet, Cal., Box 416
MILLER, Mrs. WILLIAM J., 1158 Heliotrope Dr.
MILLER, Mrs. WILLIAM TAYLOR, 685 S. New Hampshire Av.
MILLER, Mrs. WM. T., 1209 S. Crenshaw Blvd.
MILLETT, Mrs. KATE C., 304 S. Kingsley Dr.
MILLS, Mrs. W. H., 725 S. New Hampshire Av.
MILLSPAUGH, Mrs. J. F., 245 Douglas St., Pasadena
MILNE, Mrs. CHARLES, 123 S. Norton Av.
MILNE, Mrs. MARY S., 1194 W. 31st St.
MINER, Mrs. DAN B., 593 Wilsox Av.
MISEMER, Mrs. ELMER R., Beverly Hills
MITCHELL, Mrs. JUDSON, Belmont Apts.
MITCHELL, Mrs. J. W., 1007 Ocean Blvd., Coronado, Cal.
MITCHELL, Mrs. ROBERT, 48 W. Alegria St., Sierra Madre, Cal.
MOFFAT, Mrs. JEANETTE P., 547 S. Harvard
MOFFATT, Mrs. A. E., 677 S. Burlington Av.
MOHR, Mrs. R. J., 851 Monterey Rd., S. Pasadena, Cal.
MONLUX, Mrs. JOHN B., 1703 W. 23rd St.
MONROE, Mrs. CHARLES, 729 W. 28th St.
MONTAGUE, Mrs. HORACE E., 1759 Vista del Mar Av., Hollywood
MONTGOMERY, Miss IRENA, 641 St. Paul St.
MONTGOMERY, Mrs. JESSIE E., 1050 S. Arlington Av.
MONTGOMERY, Mrs. WM. F., 8601 Fountain Av.
MOODY, Miss BESS LUCIA, 450 Harvard Blvd.
MOORE, Mrs. ALBERT W., 427 S. Kenmore Av
MOORE, Miss C. LILLIAN, 1800 N. El Cerrito Place, Hollywood
MOORE, Dr. DOROTHEA, 327 S. Kenmore Av.
MOORE, Mrs. FRANK L., 701 N. Marguerita Av. Alhambra, Cal.
MOORE, Mrs. HANSEN, 2412 S. Western Av.
MOORE, Mrs. HENRY V., 335 S. Normandie Av.
MOORE, Mrs. JOHN RIGDON, 1416 Valencia
MOORE, Mrs. MARY Y., 1001 S. Hoover
MOREHART, Mrs. W. J., 829 S. Plymouth Blvd.
MORFORD, Miss HARRIET E., 641 St. Paul St.
MORGAN, Miss ABBY B., 5924 Hayes Av.
MORGAN, Mrs. WILLIAM C., 867 Edgemont Av.
MORRILL, Mrs. A. W., 382 W. Ave. 53
MORRILL, BARONESS RYHINER, 2351 Portland St.
MORRIS, Mrs. DELIA B., 4072 Ingraham St.
MORRIS, Mrs. D., 410 S. Mariposa Av.
MORRIS, Mrs. HARRY J., 634 E. California St. Pasadena
MORRIS, Mrs. HENRY, 69 Piedmont St., San Francisco, Cal.
MORRIS, Mrs. JACK, 330 S. New Hampshire Av.
MORRIS, Mrs. SAUL N., 532 S. Windsor Blvd.
MORRISON, Miss ELLEN, 297 Center St. Pasadena
MORTON, Miss HELEN, 2056 N. Garfield Av. Pasadena, Cal.
MORTON, Mrs. LEWIS B., 720 Irolo St.
MOSCONI, Mrs. MARY, 1909 W. 39th Place
MOSK, Mrs. ERNEST, 734 S. Manhattan Pl.
MOSLER, Mrs. HENRY G., 435 S. Irving Blvd.
MOSS, Mrs. LEON F., 1241 S. Lake
MOSS, Mrs. NINA B., Rivera, Cal., Box 82
MOSS, Mrs. ROYAL R., 3148 Waverly Av.
MUDD, Mrs. SEELEY W., 2232 Harvard Blvd.
MUELLER, Mrs. OSCAR C., 249 Ladera Dr., Beverly Hills
MULFORD, Mrs. IDA BELLE, 829 Windsor Blvd.
MULL, Mrs. BERT F., Glendora
MULLEN, Miss MARIE ROSE, 629 S. Hobart Blv
MULLIGAN, Miss CHARLOTTE, 611 Drexel Pl., Pasadena
MULVANE, Mrs. DAVID, 532 N. Oxford Av.
MUNCY, Mrs. FLORENCE T., 1110 Lemoyne St.

MEMBERS (CONTINUED)

MUNCY, Mrs. R. E., 1941 Lovelace Av.
MUNN, Mrs. ALICE W., 1140 W. 31st St.
MUNRO, Mrs. MARY, 420 S. Burlington Av.
MUNSELL, Miss IDA E., 457 N. Lima St. Sierra Madre, Cal.
MUNSEY, Mrs. FRED E., 4408 Victoria Park Dr.
MURDOCK, Mrs. GEORGE R., Hotel Darby
MURPHY, Mrs. CLAIRE W., 1141 W. 20th St.
MURPHY, Mrs. DAN, 2076 W. Adams
MURPHY, Mrs. L. A., 1107 W. 40th Pl.
MURPHY, Mrs. THOS. J., 680 S. New Hampshire Av.
MURRAY, Mrs. CHARLOTTE B., Hotel Churchill Chicago, Illinois
MUSICK, Mrs. CHARLES ELVON, 706 S. Madison Av., Pasadena
MYERS, Mrs. EMERSON B., 1310 Crenshaw Blvd
MYERS, Mrs. JOHN S., 1085 W. 35th St.
MYERS, Mrs. LOUIS W., 5326 Lemon Grove Av.
NANCE, Mrs. C. H., 2156 W. Adams St.
NASH, Mrs. C. ELLWOOD, 1363 S. Alvarado
NASH, Mrs. ELIZABETH, 3001 Wilshire Blvd.
NAYLON, Mrs. GEORGE E., 301 N. Rockingham Road, Brentwood Heights
NAYLON, Mrs. ROSE V., 3912½ S. Flower St.
NEGUS, Mrs. ALLAN E., 739 N. Mariposa Av.
NEGUS, Mrs. GUY H., 450 Mesa Road, Santa Monica Canyon
NEISSER, Mrs. OTTO, 48 Breeze Av., Venice, Cal.
NELSON, Mrs. CHARLES F., 803 Rodeo Dr., Beverly Hills, Cal.
NELSON, Mrs. GUSTAVE, 534 S. Hudson Av. Pasadena, Cal.
NELSON, Mrs. MAY, 1615 E. 1st St., Long Beach, Cal.
NEWBERGER, Mrs. GEO. 218 N. Manhattan Pl.
NEWLIN, Mrs. THOS. ELWOOD, 737 W. 28th St
NEWMAN, Mrs. H. C., 454 S. Berendo
NEWMAN, Mrs. MILTON B., 710 Longwood Av
NEWMAN, Mrs. SAM, 109 S. Hoover St.
NEWMARK, Mrs. ALFRED, 864-3rd Av.
NEWMARK, Miss EDNA, 880 W. Adams
NEWMARK, Mrs. MARCO R., 977 Arapahoe
NEWMARK, Mrs. M. H., 905 Beacon
NEWMARK, Mrs. P. A., 316 S. Lorraine Blvd.
NEWMARK, Mrs. S. M., 627 S. Kinglsey Dr.
NEWTON, Miss ELSIE D., 342½ S. Boyle Av
NIBLOCK, Mrs. GEORGE B., 1024-3rd Av.
NICHOLAS, Mrs. H. E., 1415 S. Gramercy Pl.
NIHART, Mrs. CLAUDE E., Route 5, Box 1035
NIMMER, Mrs. CHARLES J., 2918 W. 8th St.
NIMOCKS, Mrs. WALTER A., Leamington Hotel, Minneapolis, Minnesota
NIXSON, Mrs. FLORENCE MILLS, 818 S. Lake
NOBLE, Mrs. C. C., 1741 Crenshaw Blvd.
NOBLE, Mrs. GEORGE O., Talmadge Apts.
NOBLE, Miss NELL W., 618 S. Spring
NOBLE, Mrs. OMAR L., 548 11th St. Santa Monica
NOBLE, Mrs. SETH, 1650 Virginia Rd.
NOBLE, Mrs. WILLIAM A. E., 5419 Russell Av.
NOBLE, Mrs. WILLIS C., 1701 S. Kingsley Dr.
NOE, Mrs. E. H., 127 N. Hobart Blvd.
NOLAND, Mrs. DAN V., 208 S. Mariposa Av.
NORCROSS, Mrs. H. F., 2707 Raymond Av.
NORDHOFF, Mrs. WALTER, 209 E. Islay St., Santa Barbara
NORDLINGER, Mrs. ESTHER N., 617 S. Serrano
NORDLINGER, Mrs. LOUIS S., 515 S. Lorraine Blvd.
NORRIS, Miss NANCY, 433 S. Harvard Blvd.
NORRIS, Mrs. WILLIAM J., 433 S. Harvard Blvd
NORTH, Mrs. JAMES, 636 W. Adams
NORTH, Miss MIRIAM, Weymouth Apts.
NORTON, Mrs. AARON F., 111 S. Manhattan Pl.
NORTON, Mrs. ALBERT M., 203 S. Norton Av.
NORTON, Mrs. BERTHA, 66 Fremont Pl.
NORTON, Mrs. EUGENIE A., 2294 W. 20th St.
NORTON, Mrs. FRANK E., 547 Burlingame Av., Brentwood Heights
NORTON, Mrs. ISAIAH F., 322 S. Lucerne Blvd.
NORTON, Mrs. MARK M., 933 S. Western Av.
NORTON, Mrs. SLOCUM BARKER, 601 N. Larchmont Blvd.
NORTON, Mrs. S. TILDEN, 66 Fremont Pl.
NOURSE, Mrs. PAUL, 1675 W. 25th St.
NOWELL, Mrs. ANNA LEE AMES, 23 Brimmer St., Boston, Massachusetts
NUTTLE, Mrs. T. W., 4627 Lexington Av.
O'BRIEN, Mrs. CHARLES F., 220 Cambridge Av
OCKER, Mrs. MABEL FRANKLIN, 246 N. Central Av., Glendale, Cal.
O'CONNOR, Mrs. MAURICE, Monterey Hotel, Chicago, Illinois
O'DONNELL, Mrs. A. S., 639 S. Spring, r. 725
OFF, Mrs. J. W. A., 2102 S. Buckingham Rd.
OFFUTT, Mrs. HELEN K., 800 La Jolla Av., Hollywood
OGILVIE, Mrs. JAMES, 837 S. Alvarado
OLMSTEAD, Miss VESTA A., 216 S. 11th St., Newark, New Jersey
OLSHAUSEN, Mrs. I. V., 1505 S. St. Andrews Pl.
ONEAL, Mrs. C. H., 1637½ Huntington Dr., S. Pasadena
O'NEIL, Mrs. D. G., 630 S. Berendo St.
O'NEIL, Mrs. JAMES C., Bryson Apts.
OPDYKE, Mrs. STEPHEN C., 337 N. Lucerne Bv
ORCUTT, W. W., 403 S. Mariposa Av.
ORDWAY, Mrs. ALTON L., 121 S. Milton Av.
ORENDORFF, Mrs. U. G., 61 Fremont Pl.
ORMSBY, Mrs. A. SCOTT, 1350 Garfield Av. S. Pasadena, Cal.
ORTON, Mrs. JOHN R., 1710 Wellington Rd.
OSBORN, Mrs. EARL R., 2458 Chislehurst Dr.
OSBORNE, Mrs. JOHN, 899 S. Bronson Av.
OSTERLOH, Mrs. ALB'T F., 333 S. Windsor blvd
OTHMER, Mrs. WALTER BRUCE, 235 N. Graercy Place
OTIS, Mrs. S. M., 117 S. Norton Av.
OTIS, Mrs. W. E., 1330 N. Main, Santa Ana, Cal.
OTTO, Mrs. JOHN, 1422 Milan Av. S. Pasadena
OVERTON, Mrs. PAUL, 427 S. Hobart Blvd.
OWEN, Mrs. FRED'K A., 908 S. Kingsley Dr.
OWENS, Mrs. CHARLES HAMILTON, 361 Mt. Washington Dr.
PADAN, Mrs. ALBERT J., 216 N. Av. 65
PAGE, Mrs. ALEX. G., 1806 S. Hobart Blvd.
PAINE, Mrs. KENDALL L., 207 W. Vernon Av.
PALMER, Mrs. CHARLES A., 1726-6th Av.
PALMER, Mrs. GUY G., 527 N. Las Palmas Av Hollywood
PANTER, Mrs. T. A., 4117 Budlong Av.
PARADISE, Mrs. BERNARD, 514 N. Elm Drive, Beverly Hills
PARENT, Mrs. FRANK D., 427 La Colina Dr. Inglewood, Cal.
PARISH, Mrs. CHARLES EDWIN, 425 Court
PARISH, Mrs. JOHN C., 770 N. Alexandria Av.
PARK, Mrs. J. W., 467 S. Los Robles Av., Pasadena, Cal.
PARKE, Mrs. O. H., 2316 Virginia Rd.
PARKER, Mrs. AUSTIN H., 373 S. Holliston Av. Pasadena, Cal.
PARKER, Mrs. C. C., 811 W. 28th St.
PARKER, Mrs. EZRA FISH, Lankershim, Cal. P. O. Box 278
PARKER, Mrs. LLEWELLYN A., 1520 Verdun
PARKER, Mrs. MABEL WEBB, 1140 W. 31st St.
PARKS, Mrs. CHARLES T., 2121 W. 9th St.
PARR, Mrs. CAROLINE F., 237½ S. Catalina St
PARROTT, Mrs. V. A., 106 S. Hobart Blvd.
PARRY, Mrs. IDA ROGERS, 1140 Meadow Brook Av., R. D. No. 7, Box 1404
PASCOE, Mrs. ELMER R., 300 S. Harvard Blvd.
PATON, Mrs. W. H., 2 Laughlin Park
PATRICK, Dr. MARCIA, 833 S. Flower St.
PATTENGILL, Mrs. B. W., 2050 N. Vine
PATTIE, Mrs. ALEXANDER, Santa Monica, Cal. R. D. No. 1, Box 69-A
PATTISON, Mrs. MARTIN, 606 S. Plymouth Blvd
PAUL, Mrs. EARL W., Upland, Cal.
PAUL, Mrs. SAMUEL J., 846 Beacon
PAULY, Mrs. EDWARD S., 114 S. Rossmore Av.
PAXTON, Mrs. W. A., 955 Edgeware Rd.
PEACOCK, Mrs. DAVID, Hotel Darby
PEARD, Mrs. FRANK, 340 S. Alexandria Av.

MEMBERS (CONTINUED)

PEARSALL, Mrs. G. H., 354 S. Ardmore Av.
PECK, Mrs. GLEN C., 1645 Westmoreland Blvd.
PEERY, Mrs. HERBERT, Hotel Trenton
PEHR, Mrs. M. H., 110 N. Berendo St.
PELTON, Mrs. ISAAC, 462 S. McCadden Place
PELTON, Mrs. MINNIE, 100 N. New Hampshire Av.
PELTON, Miss SARAH K., 239½ S. Berendo
PENGILLY, Mrs. CAROLYN C., 2114 E. 9th St.
PENHOEL, Mrs. LOUIS C., 521 N. Serrano Av.
PENNINGTON, Mrs. P. H., 1107 3rd Av.
PENSON, Mrs. GEORGE E., 217-2nd St., S-East, Mason City, Iowa
PENWELL, Mrs. LEWIS, 38 Penwell Bldg., Helena, Montana
PEPPER, Mrs. C. T., 5248 N. Alverne Av. Eagle Rock
PEPPER, Miss ELIZABETH N., 3816 Ingraham
PEPPER, Mrs. ENOCH, 3816 Ingraham
PERCIVAL, Miss OLIVE, 308 Ins. Exch. Bldg.
PERKINS, Mrs. B. F., Biltmore Hotel
PERKINS, Mrs. GREGORY Jr., Hotel Derby
PERRIN, Mrs. JOHN, 1000 Buena Vista St., S. Pasadena, Cal.
PERRY, Mrs. EVERETT R., 720 S. Kingsley Dr.
PETERS, Dr. LULU H., White Hotel, N. Y. City
PETERSMEYER, Mrs. H. F., 2372 W. 22nd St.
PETERSON, Mrs. EMMA S. A., 265 Kenneth Rd., N. Glendale, Cal.
PETERSON, Mrs. FRED E., 917 S. Windsor Blvd
PETITFILS, Mrs. WALT. M., 545 Plymouth Blvd
PETTIGREW, Mrs. T. M., 809 Bonita Drive, S. Pasadena
PETTINGELL, Mrs. FRANK H., 1712½-4th Av.
PHELPS, Mrs. FRANK W., 6142 Tipton Way
PHELPS, Mrs. GEORGE MILLER, Strathmore, Cal., R. D.
PHELPS, Mrs. GEORGE W., 216 S. Catalina St.
PHELPS, Mrs. JOHN W., 846 Westlake Av.
PHELPS, Dr. LUNA B., 717 N. Coronado
PHILLIPS, Mrs. FRANCES B., 203 S. Mariposa
PHILLIPS, Mrs. FRANK, 434 S. Park View
PHILLIPS, Mrs. LEE ALLEN, 4 Berkeley Sqr.
PHILLIPS, Mrs. L. ERNEST, 2000 Victoria Av.
PHILLIPS, Mrs. THOS. W., 536 S. Rimpau Blv
PHILLIPS, Mrs. W. B., 942 Ridgeley St.
PHILO, Mrs. FRANK A., 358 S. Gramercy Place
PICKRELL, Mrs. ANDREW JACKSON, Circle Dr., Sherman Way, E., Van Nuys, Cal.
PIERCE, Mrs. CHARLES C., 2167 W. 20th St.
PIERCE, Mrs. EDWARD T., 186 Oakland Av., Pasadena
PIERSON, Mrs. ELIZB. M., 2117 Woodland Way
PILLSBURY, Mrs. M. O., 2644 Halldale Av.
PINKERTON, Mrs. ROSS K., 2737 San Marino St
PINKHAM, Mrs. J. R., Towar Rd., Beverly Hills
PIRIE, Mrs. JAMES, 113 N. Gramercy Place
PITTS, Mrs. MARY S., Hotel Ingraham
PLANK, Mrs. EARL B., 755 S. Los Robles Av. Pasadena, Cal.
PLANTE, Mrs. J. H., 662 Echo Park Av.
PLATT, Mrs. GEORGE E., 520 S. Ardmore Av.
PLATT, Mrs. H. V., 2360 Laurel Canyon Road, Laurel Canyon
PLUMLEY, Mrs. FRANK, 125 S. Wilton Dr.
POHLMAN, Mrs. PHILIP, 637 S. Kingsley Dr.
POLKINGHORN, Mrs. IDA M., 2651 Kenwood av
POND, Mrs. ROBERT E., 711 W. California St., Pasadena
PONEDEL, Mrs. CHAS. D., 728-C S. Carondelet
POOLE, Mrs. HERBERT F., 2196 W. 30th St.
POOR, Mrs. FRED WEED, 847 Tremaine Av.
PORTER, Mrs. B. P., Garden Court Apts., Hollywood
PORTER, Mrs. FRANK M., 2663 Orchard Av.
PORTER, Mrs. HERVEY M., 1129 Mound Av., S. Pasadena, Cal.
POST, Mrs. C. R., 211 N. Ridgewood Pl.
POST, Mrs. S. EDWIN, 447 N. Orange Drive, Hollywood
POST, Mrs. WILLIAM S., 1472 7th St. San Diego
POTTS, Mrs. E. M., 933 S. Kingsley Dr.
POUNDS, Mrs. LUTHER, 116 Pacific Av., Ocean Park, Cal.
POWELL, Mrs. CHARLES LEE, 1959 Taft Av.
POWELL, Mrs. W. R., Azusa, Cal.
POWELL, Mrs. W. W., 3289 Country Club Dr.
POWERS, Mrs. WILLIAM P., 511 S. Hoover
PRENTIS, Mrs. HARRIET M., 351 Ocean Av., New London, Connecticut
PRENZLAUER, Mrs. CORA J., 203 S. Norton av.
PRESTON, Mrs. CLARA M., 6058 Hayes Av.
PRICE, Mrs. EDWARD C., 610 S. Virgil Av.
PRICE, Miss ESTELLE, 2164 W. 25th St.
PRICE, Mrs. E. J., 3279 Wilshire Blvd.
PRICE, Miss LIDA S., 1323-14th St., Santa Monica, Cal.
PRICE, Mrs. L. D., 628 E. California St. Pasadena
PRICE, Mrs. MORRIS, 156 S. New Hampshire av
PRICE, Mrs. ROBERT O., Upland, Cal.
PRICHARD, Mrs. ROBERT H., 200 S. Mariposa
PRIESTER, Miss ALMA D., 1119 N. Edgemont St
PRINCE, Mrs. GEO. W. Jr., 987 Westmoreland av
PRITCHARD, Mrs. ETHEL B., 246 E. Michigan Av., La Crescenta
PRITCHARD, Mrs. MABLE V., 112 S. Berendo
PURWIN, Mrs. LEO, St. Arthur Apts.
PUTNEY, Mrs. M. EVA, 233 W. 47th St.
QUICK, Mrs. WARREN, 516 N. Genesee St.
QUINBY, Mrs. P. W., 101 N. St. Andrews Pl.
QUINLAN, Mrs. THOMAS F., 1642 5th Av.
QUINN, Miss MAY, 233 Lucerne Blvd.
RAIGUEL, Mrs. W. O., Arnold Apts.
RAILSBACK, Mrs. C. P., 504 S. Oxford Av.
RAINBOLT, Mrs. N. A., Rampart Apts.
RAKESTRAW, Mrs. CLARA N. 938 N. Benton W
RAMISH, Mrs. ADOLPH, 646 S. Kinglsey Dr.
RAND, Mrs. C. W., 140 S. Norton Av.
RANDOLPH, Mrs. W. D., 2025 W. 43rd Pl.
RANKIN, Mrs. EDWIN M., 143 N. Van Ness Av.
RAPHAEL, Mrs. ROBERT H., 1353 Alvarado Ter
RATH, Mrs. W. A., 1600 Grand View Av., Glendale, Cal., R. D. No. 2, Box 118
RAU, Mrs. WALTER F., Oregon Hotel, El Centro
RAWLINGS, Miss MUSA, 1218 Ingraham
RAY, Mrs. CHARLES, 901 Camden Dr., Beverly Hills, Cal.
RAY, Mrs. WALTER S., 121 N. Union Av.
REA, Mrs. ELIZABETH S., Regent Apts.
READ, Mrs. WILLIAM, 999 Gramercy Dr.
REARDON, Mrs. ANNA H., Glen-Donald Apts.
RECKARD, Mrs. J. A., 1603 W. 25th St.
REED, Mrs. ARTHUR L., 531 N. Friends Av. Whittier, Cal.
REESE, Mrs. CLARK W., 1807 S. La Brea Av.
REEVES, Mrs. ELIZA A., 711 N. Bunker Hill Av.
REEVES, Mrs. THEO. C., 200 N. Plymouth Blvd
REGAN, Mrs. MICHAEL F., 849 S. Burlington
REID, Mrs. BIDA M., 1583 W. 49th St.
REID, Mrs. J. A., 117 Bimini Place
REIGHARD, Mrs. ELIZABETH GAMBLE, 272 W. Bellevue Dr., Pasadena
REILY, Mrs. ALPHEUS G., 1750 Colorado Blvd., Eagle Rock, Los Angeles, Cal.
REITER, Mrs. H. P., 1265 Muirfield Road
REPPY, Mrs. ROY V., 1955 N. Wilton Pl.
REYNOLDS, Mrs. ALICE R., La Crescenta, Cal.
REYNOLDS, Mrs. CHAS. C., 1266 S. Plymouth B.
REYNOLDS, Mrs. GEORGE H., 2138 Oak
REYNOLDS, Mrs. JOSEPHINE H., 1666 South Kingsley Dr.
REYNOLDS, Mrs. ROBERT L., La Habra, Cal.
REYNOLDS, Mrs. THOS. H., 544 S. Park View
RHEA, Mrs. L. M., 1025 S. 6th St., Springfield, Illinois
RHOADES, Mrs. FRANCES B., 132 S. Manhattan Pl.
RHODES, Mrs. A. W., 3800 W. 27th St.
RHODES, Mrs. JOHN W., 512 Camden Drive, Beverly Hills
RICE, Miss EMILY, 421 N. Citrus Av., Hl'wood
RICE, Mrs. FRANCIS E., 1337½ S. Norton Av.
RICE, Mrs. IRWIN H., 1922 S. Hobart Blvd.
RICE, Mrs. MARGARET C., Women's Ath. Club
RICE, Ms. S. S., 221 S. Norton Av.
RICE, Mrs. THOMAS A., c-o Bankers Trust Co., 5 Place Vendome, Paris, France
RICHARDS, Mrs. GEORGE L., 324 S. June St.

MEMBERS (CONTINUED)

RICHARDSON, Mrs. JOSEPH, 1312 Ingraham
RICHARDSON, Miss NINA M., 630 N. Arden Bld
RICHARDSON, Mrs. WALTER W., Gaylord Apts.
RICHARDSON, Mrs. W .H., 142 S. Normandie av
RICHARDSON, Mrs. W. W., 457 S. Occidental Bv
RICHMOND, Mrs. CHARLES H., 1931 Franklin Circle
RICKENBAUGH, Mrs. ROSALIE, 287 S. Hill St., Pasadena
RICKETSON, Mrs. W. L., 737 Carondelet
RIDGLEY, Mrs. P. C., 200 S. Catalina, Redondo Beach, Cal.
RIDLEY, Mrs. PAUL, 321 S. Westminister Av.
RIEBER, Mrs. CHARLES, 6202 Afton Pl.
RIECK, Mrs. EMILIE E., 246 N. Ridgewood Pl.
RIGGINS, Mrs. MAY, 347 N. Gower St., Hl'wood
RIGGLE, Mrs. E. W., 1455 Norton Av.
RILEY, Mrs. BEULAH NYE, Weymouth Apts.
RINALDO, Mrs. HARRY, Alexandria Hotel
RINDS, Mrs. SIDNEY J., 906 S. Spaulding Av.
RIPLEY, Mrs. FREDERIC C., 3315 W. Adams
RISELAY, Mrs. CHARLES R., 16257 Ventura Blvd., Van Nuys, Cal.
RISLEY, Mrs. WINCHTON L., 314 S. Westmoreland Av.
RISING, Mrs. FRANKLIN E., 457 S. Kenmore av
RISSER, Miss ANNA BELLE, Modena Apts.
RITCHEY, Mrs. C. I., 5149 Maywood Av., Eagle Rock
RITTIGSTEIN, Mrs. JOSEPH, 209 S. St. Andrews Pl.
RIVES, Mrs. LOGAN, Harbour Apts.
RIXON, Miss EUGENIA, 737 S. Bonnie Brae
ROBBINS, Mrs. A. C., 702 S. St. Anrrews Pl.
ROBBINS, Mrs. GEORGE L., 2260 W. 25th St.
ROBBINS, Mrs. OSCAR, 5636 Pasahena Av.
ROBERTS, Mrs. EDWARD K., 4936 S. Cimmaron
ROBERTS, Mrs. EDW. K. Jr., 449 S. McCadden
ROBERTS, Mrs. H. C., 842 S. Detroit St.
ROBERTS, Mrs. M. H., 497 W. Grand View Av. Sierra Madre
ROBERTS, Mrs. W. B., Hotel Oakland, Oakland
ROBERTS, Mrs. W. HUMES, 1370 E. California, Pasadena, Cal.
ROBERTSON, Mrs. GRACE, 1436 Laveta Terrace
ROBINSON, Mrs. EDWARD B., 815 S. Orange Grove Av., Pasadena
ROBINSON, Mrs. FRANK P., 611 Lillian Way
ROBINSON, Mrs. O. H., 2045 S. Hobart Blvd.
ROBINSON, Mrs. O. R. W., 2325-4th Av.
ROBINSON, Mrs. S. A., 512 S. Coronado
ROBSON, Mrs. CHARLES E., 1332 W. 41st St.
ROCHE, Miss EMILY, 888 San Rafael Av., Pasadena, Cal.
RODMAN, Mrs. WILLOUGHBY, 2601 Orchard Av
ROGERS, Mrs. A. M., 2202 W. 25th
ROGERS, Miss JULIA E., 1000 E. Ocean Av. Long Beach, Cal.
ROGERS, Mrs. LILLIAN, 362 Junipero Av. Long Beach, Cal.
ROGERS, Mrs. MARTHA E., 116 S. Berendo
ROMMEL, Mrs. JOHN C., 121 S. Milton Av.
ROMMEISS, Mrs. PAULINE, 867 S. Norton Av.
RONEY, Mrs. M. FRANCES, Hermosa Beach, Cal., P. O. Box 452
ROONEY, Dr. ABBY FOX, 807 S. Westlake Av.
ROOT, Mrs. EUGENE B., 1683 W. Washington
ROOT, Mrs. Z. D., 4912 Marathon
ROSENBERG, Mrs. E., 916 S. Detroit St.
ROSENBLUM, Mrs. D., 38 Thornton Av., Venice
ROSENFELD, Mrs. S. A., 242 S. New Hampshire
ROSENKRANZ, Mrs. E. V., 122 N. Arden Blvd.
ROSENQUIST, Mrs. A. C., 136 S. Commonwealth
ROSENTHAL, Mrs. S. H., 234 N. Rossmore Av.
ROSSETTI, Mrs. V. H., 720 S. Ardmore Av.
ROTH, Mrs. GEORGE, 927 N. Elecric Av., Alhambra, Cal.
ROTH, Mrs. ISIDOR, 905 S. Kingsley Dr.
ROTH, Mrs. LEON J., 512 S. Oxford Av.
ROTH, Mrs. MAX, 847 S. Alvarado
ROUSE, Mrs. CHESTER O., 1211 W. 36th Pl.
ROWAN, Miss JOSEPHINE J., 661 Shatto Pl.
ROWAN, Mrs. V. J., 700 S. Hobart Blvd.
ROWE, Mrs. SIDNEY C., 727 Rodeo Dr., Beverly Hills, Cal.
ROWLAND, Mrs. WILLIAM RICHARD, 805 S. Bonnie Brae
ROWLEY, Mrs. E. S., 2621 Menlo Av.
ROWLEY, Mrs. HERMAN L., 339 S. Oxford Av.
ROYER, Mrs. FRANK W., 2816 Sunset Pl.
RUBEN, Mrs. HAROLD, 139 S. Catalina St.
RUDE, Mrs. ARTHUR H., 852 Tremaine Av.
RULE, Mrs. F. K., 446 S. Van Ness Av.
RUNDEL, Mrs. GUSSIE EGELHOFF, Edgewater Club, Santa Monica
RUNDEL, Miss HARRIETTE L., 837 S. Burlington Av.
RUSSELL, Mrs. GEORGE W., 334 S. Westlake Av
RUSSELL, Miss HELEN B., 1801 Curson Av.
RUSSELL, Mrs. IDA M., 215 N. Normandie Av.
RUSSELL, Dr. JESSIE A., 1215 N. Irving Av. Glendale
RUSSELL, Mrs. JOHN H., 338 S. Hobart Blvd.
RUSSELL, Mrs. JOHN NEWTON Jr., 2263 S. Hobart Blvd.
RYALL, Mrs. GEORGE M., Hotel Stowell
RYDER, Mrs. BAYARD HARRIS, 1755 Franklin Av., San Francisco
RYDER, Mrs. GERALD A., 1715 Roosevelt
RYDER, Mrs. M. L., 5117 Mt. Helena Av., Eagle Rock, Los Angeles, Cal.
SACHSE, Mrs. EMILIE, Stillwell Hotel
SAENGER, Mrs. A. D., 3089 W. 7th St.
SAMPSELL, Mrs. PAUL W., 841 Stratford Av., S. Pasadena
SAMPSON, Mrs. JOHN S. Jr., 983 Elden Av.
SANBORN, Mrs. MOORE, 938 W. 28th St.
SANBORN, Mrs. WALTER D., 1211-4th Av.
SANDACK, Mrs. B. H., 991 Third Av.
SANDER, Mrs. W. J., 815 S. New Hampshire Av.
SANDERS, Mrs. W. H., 915 Grand View
SANFORD, Mrs. B. F., Box 382, R. D. No. 10
SARTORI, Mrs. JOSEPH F., 725 W. 28th St.
SATTERLEE, Mrs. DWIGHT, 912 S. Burlington
SAUNDERS, Mrs. R. S., 556 S. Harvard Blvd.
SAWYER, Mrs. FRED C., Surf Hotel, Chicago Ill
SCATTERGOOD, Mrs. E. F., 1415 Berkshire Av.
SCHAFFER, Mrs. M. E., 950 S. St. Andrews Pl.
SCHARF, Miss ELIZABETH, Lincoln, Illinois
SCHARPS, Mrs. BETTY, 681 Shatto Place
SCHEFFEL, Miss HENRIETTA C., 1752 W. 49th
SCHEMM, Miss HENRIETTA M., 1415 Sherman Way
SCHEIK, Mrs. EDW. H., 584 N. Lucerne Blvd.
SCHIFF, Mrs. LUDWIG, 434 Lorraine Blvd.
SCHIFFBAUER, Mrs. H. E., 5058 Maplewood Av.
SCHIFFMAN, Mrs. RUDOLPH, 505 S. Grand Av., Pasadena, Cal.
SCHIRM, Mrs. LOUIS, 2801 Dalton Av.
SCHLEUSENER, Mrs. O. H., 824 N. Curtis Av., Alhambra
SCHMIDT, Mrs. E. A., 3805 W. Second St.
SCHMIDT, Mrs. RUBY A., (Abroad)
SCHOLL, Mrs. A. J., 614 S. Hope St.
SCHONEMAN, Mrs. FLORENCE D., 1521-5th Av.
SCHROEDER, Mrs. HULDA, 1249 S. Bonnie Brae
SCHULBERG, Mrs. B. P., 525 Lorraine Blvd.
SCHUPP, Mrs. BENEDICT, 966 S. Serrano Av.
SCHUSTER, Mrs. A., 919 Beacon
SCHUSTER, Miss EDNA, 919 Beacon
SCHUSTER, Miss HELEN, 919 Beacon
SCHUSTER, Mrs. MAX, Bryson Apts.
SCHUSTER, Mrs. MINNIE E., Topanga Beach
SCHUTTE, Mrs. JOHANN G., 621 S. Norton Av.
SCHUTZE, Mrs. LENORE C., 5017 Townsend Av. Eagle Rock
SCOLES, Mrs. W. A., Pasadena, Cal., R. D. No. 4, Box 841
SCOTT, Mrs. ALBERT, 1021½ Marne St.
SCOTT, Mrs. DONALD C., 610 S. Wilton Pl.
SCOTT, Mrs. E. FLETCHER, 1406 W. 4th St.
SCOTT, Mrs. FLORENCE ROSE, 1532 Shatto St.
SCOTT, Mrs. JAMES J., 1146 Dewey Av.
SCOTT, Mrs. LINDA, 1910 S. Harvard Blvd.
SCOTT, Mrs. LIZABETH BELL, 1215½ Irolo
SCOTT, Miss MARY B., 687 S. Burlington Av.
SCOTT, Mrs. RODERICK, 2262 W. 24th
SCOTT, Mrs. SMITH STANLEY, El Monte, Cal., R. D. No. 2, Box 733
SCOTT, Mrs. WESLEY B., 806½ S. Catalina

THE FRIDAY MORNING CLUB OF LOS ANGELES

MEMBERS (CONTINUED)

SEAGER, Mrs. SCHUYLER F., 477 California Terrace, Pasadena
SEAMAN, Mrs. C. E., 2151 S. Harvard Blvd.
SEELEY, Mrs. CALVIN M., 315 Occidental Blvd.
SEELIG, Mrs. MILTON H., 1288 S. Highland Av
SEGALL, Mrs. JOSEPH, 674 S. Ardmore Av.
SELDNER, Mrs. GEORGE W., 844½ S. New Hampshire Av.
SELOVER, Mrs. SAMUEL A., 5352 E. Ocean Blv Long Beach
SELOVER, Mrs. SIDNEY, Frontenac Apts.
SESSIONS, Mrs. HENRY N., 2941 Kansas Av.
SEWARD, Mrs. MINNIE, 1815 W. Adams
SEXTON, Mrs. IDA DOERN, 533 S. Westmoreland Av.
SEYLER, Mrs. JULIUS V., 1415 Sherman Dr.
SEYMOUR, Miss CAROLINE M., 746 W. Adams
SEYMOUR, Dr. ELEANOR, 845 W. 10th St.
SEYMOUR, Mrs. J. H., 1691 W. Adams
SHAFFER, Mrs. KENT, 255 S. Irving Blvd.
SHARP, Mrs. EARL STEWART, 2035 W. 24th St.
SHARP, Mrs. FRANK ELLIOTT, 1815 La Brea Av., Hollywood
SHARPE, Miss FLORENCE, 962 S. Hobart Blvd.
SHARPLESS, Mrs. E. S., 622 S. Alvarado St.
SHATTUCK, Mrs. CHARLES E., 605 S. Central Av., Glendale, Cal.
SHAUER, Mrs. ALFRED G., 556 S. Gramercy Pl.
SHAW, Mrs. WM. C., 9 Kensington Ter., Santa Monica, Cal.
SHEARER, Mrs. HALLIE T., 126 S. Catalina St.
SHEARER, Mrs. ROBERT M., 533 S. Wilton Pl.
SHEET, MARGARET ROSE, 4250 La Salle Av.
SHELDON, Mrs. F. C., 232 S. Van Ness Av.
SHELDON, Mrs. HELEN L., 1224 S. Norton Av.
SHELTON, Mrs. JAS. E., 251 N. Manhattan Pl.
SHENK, Mrs. JOHN WESLEY, Jr., Los Altos
SHEPARD, Mrs. WILLIAM L., 4919 Elmwood Av.
SHEPARDSON, Mrs. CLAUDIA S., 2535 College Av., Berkeley
SHEPHERD, Mrs. ENDERLEIN, 616 Mildreda Av. Fresno, Cal.
SHEPHERD, Mrs. L. E., 1017 Van Nuys Bldg.
SHERRARD, Mrs. E. E., 315 S. Rossmore Av.
SHETTLER, Mrs. REUBEN, 705 S. Serrano Av.
SHEWRY, Mrs. JOHN H., Hotel Stowell
SHIMMIN, Mrs. G. SPENCER, 309 Oak Lawn Av. S. Pasadena, Cal.
SHOEMAKER, Mrs. H., 511 S. Serrano Av.
SHOEMAKER, Mrs. C. A., 564 N. Wilcox Av.
SHOLEM, Mrs. GROVER, 1737 Vista St.
SHOWERS, Mrs. CLARA C., 967 Elden Av.
SHUEY, Mrs. DESSA W., 910 Grand View St.
SHUGART, Mrs. W. J., 144 S. Gramercy Pl.
SHUMWAY, Mrs. AMOS W., 3438 Pasadena Av.
SIBLEY, Mrs. E. K., 218 S. Lorraine Blvd.
SIEGEL, Mrs. MYER, Biltmore Hotel
SIMMONS, Mrs. LEO M., 311 S. Lucerne Blvd.
SIMONS, Mrs. SEWARD A., P. O. Box 607, Laguna Beach
SIMONS, Mrs. WALTER R., 201 S. Plymouth Bv
SIMPSON, Mrs. FRANK, 670 Wilshire Place
SISCHO, Mrs. CARL, 533 N. Irving Blvd.
SKINNER, Mrs. BERTHA L., 135 N. Ridgewood Av., Daytona, Florida
SLADE, Mrs. FRANCIS P., Riverside, Cal.
SLAYDEN, Mrs. WM. W., 4543 Pasadena Av.
SLEMONS, Mrs. J. MORRIS, Rampart Apts.
SLOAN, Mrs. A. A., 666 N. Wilton Pl.
SLOSBURG, Mrs. MORRIS, 740 S. Hauser Blvd.
SLOTO, Mrs. JULIUS, 456 S. Mariposa Av.
SMALLEY, Mrs. ALBERT C., 3251 Monette Place
SMILEY, Mrs. ARNOLD BENNETT, Brodhead, Wisconsin
SMITH, Mrs. A. B., 227 S. Lucerne Blvd.
SMITH, Mrs. CHARLES E., 158 S. Harvard Blv
SMITH, Mrs. CHARLES EASTWICK, 549 Grand Av., St. Paul. Minnesota
SMITH. Mrs. CHARLES F., 1006 Rexford Dr., Beverly Hills, Cal.
SMITH, Mrs. CHARLES H., 1218 S. Gramercy Pl
SMITH, Mrs. EDGAR C., 979 S. Kingsley Dr.
SMITH, Mrs. EDGAR T., 325 S. Occidental Blvd.
SMITH, Mrs. EFFA P., 107 N. Alexandria Av.
SMITH, Mrs. E. L., 637 S. Mariposa Av.
SMITH, Mrs. E. O., 4012 Halldale Av.
SMITH, Mrs. FRED ALVIN, 236 S. Wetherby Dr, Beverly Hills
SMITH, Mrs. FRED WILSON, 125 S. Cordova, Alhambra, Cal.
SMITH, Mrs. FREDERIC E., 4450 Rosewood Av.
SMITH, Mrs. FREDERICK J., "El Verde", Pomona, Cal.
SMITH, Mrs. GUY C., 2195 W. 24th St.
SMITH, Mrs. HAROLD, 2160 W. 20th St.
SMITH, Mrs. HENRIETTA M., 1919 S. Harvard
SMITH, Mrs. HORACE E., 3740 San Rafael Av. Route No. 1, Box 1057
SMITH, Miss ISABEL, 816 S. Van Ness Av.
SMITH, Mrs. JACK W., 16 Champion Place, Alhambra
SMITH, Mrs. JOB, 1233 W. 39th Pl.
SMITH, Mrs. J. L., 845 S. Rimpau Blvd.
SMITH, Mrs. J. WELLS, 3512 S. Flower
SMITH, Mrs. LEO J. S., 1534 Fairfax Av.
SMITH, Mrs. LEONARD A., "Hermosa Rancho", Alta Loma, Cal.
SMITH, Mrs. MATHILDE A., 5729 La Mirada St Hollywood
SMITH, Mrs. PAUL JORDAN, 8th St. and Amherst Av., Claremont, Cal.
SMITH, Miss ROSE F., 657 W. 23rd St.
SMITH, Mrs. R. P., 1503 S. Wilton Pl.
SMITH, Mrs. SPENCER H., 1109 W. Adams
SMITH, Mrs. WALTER F., 239 N. St. Andrews
SMITH, Mrs. WILLA E., 361 S. Bonnie Brae St.
SMITH, Mrs. WILLIAM J., 305 N. Maryland Av. Glendale, Cal.
SMITH, Mrs. WILLIAM T., 951 S. Union Av.
SMOOT, Mrs. KENNETH R., Beaumont, Cal. R. D. Box 67
SNODGRASS, Mrs. HENRY M., 970 S. St. Andrews Pl.
SNOW, Mrs. LEONARD, 731 N. Berendo
SNYDER, Mrs. MEREDITH P., Hotel Biltmore
SOHIER, Mrs. WALTER, 1755 N. Normandie Av.
SOHLINGER, Mrs. J. AL. 452 Westminster Av.
SOHMER, Mrs. THEODORE, 2320-12th Av.
SOLOMON, Mrs. J. C., 1044 S. Bonnie Brae
SONDEREGGER, Mrs. ARTHUR L., La Verne
SOUTHWORTH, Mrs. ROY E., 149 S. La Pere Drive, Beverly Hills
SPALDING, Miss JANE, 943 S. Hoover
SPALDING, Mrs. WILLIAM A., 134 N. Gates
SPALDING, Mrs. WILLIAM D., Care of Fontana Land Co., Rialto, Cal.
SPANGLER, Mrs. DAVID E., 1245 Arlington Av.
SPANGLER, Miss KATHARINE MAY, 1245 Arlington Av.
SPEED, Mrs. LUELLA M., 962 S. Hoover St.
SPENCE, Mrs. JAY, 445 S. Serrano Av.
SPENCER, Mrs. OLIVE L., 2523-10th Av.
SPERRY, Mrs. IDA A., 11720½ Belvedere Av.
SPITZ, Mrs. I. D., Rex Arms Apts.
SPOTTS, Miss HELEN, R. D. No. 1, Box 439, Palms, Cal.
SQUIRE, Miss ELIZABETH, 203 N. Hidalgo Av. Alhambra, Cal.
SQUIRE, Mrs. GEO. H., 671 S. Coronado St.
STABLER, Mrs. LAIRD J., 1122 W. 30th St.
STAHL, Mrs. ALEX., 464 S. Berendo St.
STALEY, Mrs. FRANK G., 343 W. Doran St., Glendale
STANLEY, Mrs. EDITH S., 1125 Third Av.
STANTON, Mrs. FOREST, R. D. No. 4, Box 697, Pasadena
STEDDOM, Mrs. F. W., 3101 N. Broadway
STEELE, Mrs. F. A., 831 S. Norton Av.
STEHMAN, Mrs. HENRY B., 70 S. Grand Av. Pasadena, Cal.
STEINBERG, Mrs. EDW., 134 S. Van Ness Av.
STEINBERG, Mrs. JACOB, 134 S. Van Ness Av.
STEINBERGER, Mrs. J. MILTON, 449 Mariposa Av., Sierra Madre, Cal.
STEINHARDT, Mrs. ISIDOR, 730 S. Ardmore Av.
STEINLEIN, Mrs. KARL, 404 LaFayette Prk Pl.
STEINMAN, Mrs. HENRIETTA, 899 S. Victoria
STENGE, Mrs. HARRY, 322 S. Wilton Pl.
STEPHENS, Mrs. ALBERT L., 269 S. Harvard Bv

MEMBERS (CONTINUED)

STEPHENS, Mrs. D. G., The Miramar, Sa Monica
STEPHENS, Mrs. HARRY G., 214 S. Western Av
STEPHENS, Mrs. JOHN R., 166 N. McCadden Pl
STEPHENS, Mrs. RAYMOND, 850 Kings Rd., R. D. No. 10, Box 655
STEPHENS, Mrs. WILLIAM D., 850-5th Av.
STEPHENSON, Mrs. L. F., 1632 Market St., Moneta, Cal.
STERN, Mrs. ALFRED, 626 S. St. Andrews Pl.
STERN, Mrs. HAROLD M., 243 S. ArdenB lvd.
STERN, Mrs. JACOB, 1629 Vine St.
STERN, Mrs. LEON B., 418 S. Catalina Av. Redondo Beach, Cal.
STERRY, Mrs. CLINTON N., 2632 Ellendale Pl.
STERRY, Mrs. NORMAN S., 134 S. Rossmore av
STETSON, Mrs. F. F., 389 San Fernando Rd.
STEUNENBERG, Dr. GEORGIA A., 625 N. Ardmore Av.
STEVENS, Mrs. WILLIAM B., 2277 Hobart Blvd.
STEVENSON, Mrs. T. F., 105 N. Berendo
STEWART, Mrs. A. I., 4164 2nd Av.
STEWART, Mrs. A. T., 317 Westminster Av.
STEWART, Miss HELEN W., 706 Crenshaw Blvd.
STEWART, Mrs. NORMAN G., 1619 Middleton Pl
STEWART, Miss SADA E., 706 Crenshaw Blvd.
STILES, Mrs. M. F., 2551-8th Av.
STILL, Mrs. C. E., Kirksville, Missouri
STILSON, Mrs. W. W., 2731½ W. 9th St.
STIMSON, Mrs. MARSHALL, 1060 Kensington
STIMSON, Mrs. MARTIN W., 5106 Highland View, Eagle Rock
STINCHFIELD, Mrs. CHARLES, 340 Congress Pl Pasadena, Cal.
STIRK, Mrs. J. F., 2448 Gramercy Park
STIVERS, Mrs. CHARLES G., 1115 Arapahoe
STIVERS, Mrs. IRENE C., Huntley Apts.
STOERMER, Miss GRACE S., 1123 S. Olive St.
STONE, Mrs. EVELYN HALL, 2839 Sunset Pl.
STONE, Mrs. FRANK A., 1717 Diamond Av., S. Pasadena, Cal.
STONE, Mrs. PHILIP H., 85 N. Madison Av., Pasadena
STORK, Mrs. VICTOR, 263 S. Wilton Pl.
STORY, Miss JULIA A., 2216 Carleton, Berkeley
STORY, Mrs. J. E., 1124 S. Manhattan Place
STOWELL, Mrs. ALVAH W., Manhattan Beach
STOWITTS, Mrs. I. J., 4025 Brighton Av.
STRALEY, Mrs. MADELINE DOLFINGER, 2642 S. Normandie Av.
STRATTON, Mrs. KATE K., 2290 W. 24th St.
STRAUB, Mrs. ROBERT M., 1775 N. Orange Dr. Hollywood
STRAUSS, Mrs. JULES, 4562½ Hollywood Blvd.
STREIGHT, Mrs. H. G., 301 S. Wilton Pl.
STROBRIDGE, Mrs. IDAH M., 231 E. Av. 41
STRODTHOFF, Mrs. HENRY A., 309 S. Oxford
STROH, Mrs. HARRY LOUIS, 6028 Hayes Av.
STRONG, Mrs. ANNETTE G., 715 Waterloo
STUBBS, Miss HELEN L., 357 S. Occidental Blv
STURGIS, Mrs. IRVING J., 1390 Ridge Way, Pasadena
STUTESMAN, Mrs. F. J., 4446 Thomas Av., So., Minneapolis, Minnesota
SUCHER, Mrs. GUY, 945 S. Gramercy Dr.
SUITS, Mrs. C. L., 5149 Maywood Av., Eagle Rock
SULLIVAN, Mrs. FRANKLIN M. 2216 Cambridge
SUMMER, Mrs. J. A., 137 S. Larchmont Blvd.
SUNDERLAND, Miss JULIA, 924 W. Washington St.
SUNDERLAND, Miss LILY, 924 W. Washington
SWAINE, Mrs. EDGAR LACY, 1331½-5th Av.
SWARTS, Mrs. SEYMOUR, Gaylord Apts.
SWEETSER, Mrs. JOHN VIRGIL, 1950 Primrose Av., S. Pasadena, Cal.
SWEM, Mrs. W. A., 4178 La Salle Av.
SYMINTON, Mrs. G. J., 2150 Hobart Blvd.
SYMONS, Mrs. MARTHA, 144 Olive St., Victoria, British Columbia
TABER, Mrs. JOHN H., 1808 S. Ardmore Av.
TABOR, Mrs. LUCY E., Alvardo Hotel
TAFE, Mrs. JOHN F., 921½ W. 18th St.
TAGGART, Mrs. MARTHA, 5423 Black Oak Dr.
TALBERT, Mrs. WRIGHT TURLEY, 120 N. Primrose Av., Alhambra, Cal.
TALCOTT, Miss AGNES G., 156 N. Spring
TANNER, Mrs. WILLIAM GLENN, 840 Loma Dr., Hermosa Beach, Cal.
TARPAN, Mrs. EMILY A., 8039 Selma Av.
TATHAM, Miss CORA L., 1240-5th Av.
TAUSSIG, Mrs. AMADEE J., 1546 Courtney St., Hollywood
TAYLOR, Mrs. EDWARD M., 125 N. Country Club Place, San Gabriel
TAYLOR, Mrs. ERNEST G., 1608 Victoria Av.
TAYLOR, Mrs. J. D., 1313 E. 1st St., Beverly Glen
TAYLOR, Mrs. MAHLON GEORGE, Lancaster, Cal., P. O. Box 213
TAYLOR, Mrs. RUSSELL McD., 11 Berkeley Sq.
TAYLOR, Mrs. WALLER, 2058 S. Harvard Blvd.
THAYER, Mrs. ERNEST W., 953 Elden Av.
THIAN, Mrs. LOUIS, 983 S. Western Av.
THICKENS, Mrs. HARRIET E., 4059½ W. 28th
THOM, Mrs. CAMERON DEH., 451 Muirfield Rd
THOMAS, Miss MAUDE, 325 W. Adams
THOMAS, Mrs. WILLIAM B., 1741 Westmoreland Blvd.
THOMPSON, Mrs. A. R., 1020½ Laguna Av.
THOMPSON, Mrs. DUSTIN, 1803-A Highland Av. Hollywood
THOMPSON, Mrs. E .H., 1053 N. Olive, Burbank, Cal.
THOMPSON, Mrs. G. A., 430 S. Catalina St.
THOMPSON, Mrs. JAMES R., 1318 E. Harvard St., Glendale
THOMPSON, Mrs. T. M., 1742 Canyon Drive, Hollywood
THOMSON, Mrs. HARRY T., 369 N. Bronson Av
THOMSON, Mrs. J. D., 481 S. Orange Grove Av., Pasadena, Cal.
THORNTON, Mrs. THOMAS C., Glendale, Cal. R. D. No. 2, Box 31
THORPE, Mrs. BEN F., R. D. No. 2, Covina
THORPE, Mrs. CHARLES H., 745 W. 18th St.
THORPE, Mrs. HARVEY L., Arnold Apts.
THURSTON, Mrs. I. P., 1925 W. 21st St.
THURSTON, Mrs. W. F., 1731 Roosevelt Av.
TIEL, Mrs. ADELINE A., 1542-4th Av.
TINSLEY, Mrs. HENRY G., 175 E. Holt S., Pomona, Cal.
TITCOMB, Dr. LILLIAN RAY, 2929 Waverly Av. R. D. No. 5, Box 516
TOBERMAN, Mrs. RALPH S., 1749 N. Harvard
TOLAND, Mrs. CLARENCE GAINS, 805 S. Bonnie Brae
TOLHURST, Mrs. LOUIS H., 827 St. Andrews Pl
TOLHURST, Mrs. SHELLEY, 2272 S. Harvard
TORRANCE, Mrs. J. S., 929 Buena Vista St., S. Pasadena, Cal.
TORRANCE, Mrs. MARY H., 1295 Oakland Av., Pasadena, Cal.
TOWNE, Mrs. CHARLES F., 153 S. Berendo St.
TOWNE, Mrs. W. F., 145 N. Park View St.
TOWNSEND, Mrs. OSGOOD S., 338 N. Van Ness
TRASK, Mrs. FRANK E., 5026 Echo St.
TRIEST, Mrs. KARL, 331 LaFayette Park Pl.
TRIMMER, Mrs. E. LUTHER, 327 S. Virgil Av.
TRIPPET, Mrs. OSCAR A., Los Lomas Celestiales Topango, Cal.
TROUTMAN, Mrs. GEORGE D., Shoreham Hotel
TRUE, Miss ELLA P., Burlington Apts.
TRUMMER, Mrs. MARY COLVER, 3825½ S. Grand Av.
TUCKER, Mrs. CHARLES, 446 S. Oakland Av., Pasadena
TURLEY, Mrs. LESTER J., 621 N. Wilton Pl.
TURNER, Mrs. CHARLES F., 1602 S. Van Ness
TUTTLE, Mrs. HENRY W., 826 S. Berendo
TUTTLE, Mrs. RALPH L., 2338 W. 22nd St.
TUTTLE, Mrs. S. D., 1525 San Vicente Blvd., Santa Monica
TWIGG, Miss VIRGINIA, 714 Edgeware Road
TYLER, Mrs. J. G., 810 Crescent Dr., Beverly Hills, Cal.
TYLER, Mrs. WILLIAM C., 1323-3rd Av.
TYROLER, Mrs. ADOLPH, 2323 Juliet St.
UNGAR, Mrs. HARRY A., 914 N. Mariposa Av.
UPDEGRAFF, Mrs. R. H., 622 S. Serrano Av.

THE FRIDAY MORNING CLUB OF LOS ANGELES

MEMBERS (CONTINUED)

UPDEGRAFF, Mrs. W. R., 1218-4th Av.
UPTON, Mrs. BELLE JEWETT, 644 W. Fairmont St., Glendale
URQUHART, Mrs. J. C., 1673 Roosevelt Av.
UTLEY, Mrs. J. S., 2215 Harvard Blvd.
VALLELY, Mrs. J. S., 3452 S. Flower
VANCE, Mrs. MINNIE P., 975 E. Jelierson
Van CLUTE, Mrs. O. B., 432-5th St., San Bernardino, Cal.
VANDERGRIFT, Miss M. P., 1725 S. Normandie
VAN DEUSEN, Mrs. JULIAN, 510 S. Commonwealth Av.
VAN DEUSEN, Mrs. WARD W., R. D. No. 1, Box 543, Montrose
VAN HORN, Mrs. FRANK M., 711 Beverly Dr., Beverly Hills
VAN METER, Mrs. STEPHEN Y., 140 E. Av. 53
VAN STEENBERGH, Mrs. FRANK, 11940 Montana Av., Westgate, Cal.
VAN VALKENBURGH, Mrs. W. J., 2349 N. Catalina St.
VARIEL, Mrs. WILLIAM JAS., 1236 Arapahoe
VAUGHAN, Mrs. AMBROSE E., 55 Grace Way
VAWTER, Mrs. E. J. Jr., 3115-4th St., Ocean Park, Cal.
VERHEYEN, Miss ELIZABETH A., 7945 Selma
VERNON, Mrs. CHARLES C., 402 N. Gower St.
VICKERY, Mrs. F. A., 2025 La Salle Av.
VIENT, Mrs. C. R., 209 S. Normandie Av.
VINCENT, Mrs. R. W., 1918-23rd St., Santa Monica, Cal.
VINE, Mrs. RAYMOND, Route 1, Box 339, Lankershim
VIRDEN, Mrs. EDWIN, 649 N. Alexandria Av.
VOGELSON, Miss HELEN E., County Free Library, Hall of Records
VRUWINK, Mrs. JOHN, 424 Shatto Pl.
WADLEIGH, Mrs. GEORGE H., 1415 S. Hope
WADLEIGH, Mrs. H. E., 351 S. Hobart Blvd.
WADSWORTH, Mrs. JOHN, 90 S. Grand Av., Pasadena, Cal.
WADSWORTH, Mrs. RALPH D., San Pedro High School, San Pedro, Cal.
WAGNER, Mrs. CARLOTTA C., 1237 S. Rimpau
WAITE, Mrs. CHARLES CLEMENT, 473 W. Hill Av., Eagle Rock, Cal.
WAKEMAN, Mrs. E. B., 1405 Stanley Av.,
WAKEMAN, Miss HELEN J., 1405 Stanley Av., W. Hollywood, L. A., Cal.
WAKEMAN, Mrs. LOUIS E., 1237 Windsor Blvd.
WALDECK, Mrs. EUGENE H., 2226 Vineyard Av
WALDRON, Mrs. RICHARD Jr., 102 S. Coronado
WALKER, Mrs. CHARLES E., 2365 N. Hill Av., Alhambra
WALKER, Miss FLORENCE A., 1204 Lyndon St., S. Pasadena, Cal.
WALKER, Mrs. WALTER, Regent Apts.
WALKER, Mrs. W. E., 650 W. Montecito Av., Sierra Madre
WALKER, Mrs. WILLIAM, 2103 S. Harvard Blvd
WALKER, Mrs. W. K., 1628 Camden Court, S. Pasadena, Cal.
WALLIS, Mrs. FRANCES J., 439 Bedford Dr., Beverly Hills
WALRATH, Mrs. GEO. B., 2924 S. Normandie Av
WALTER, Mrs. ALBERT L., Bryson Apts.
WALTER, Mrs. MONROE, 1252 S. Plymouth Blvd
WALTER, Mrs. RUSSELL K., 227 W. 25th St.
WALTERS, Mrs. WILLIAM A., Encino Country Club, Van Nuys
WALTERS, Mrs. WM. A., 2301 S. Gramercy Pl.
WANKOWSKI, Mrs. ROB'T, 24 Av. 27, Venice
WANTY, Mrs. HENRY G., 1305 Ingraham
WARD, Mrs. J. E., McDermitt, Nevada
WARD, Miss MINNIE H., 2241 Cambridge
WARD, Mrs. SHIRLEY C., 2130 W. 21st St.
WARD, Mrs. WM. C., 214 S. Arden Blvd.
WARDLAW, Mrs. C. T., 5716 S. Sherman Way, Van Nuys, Cal.
WARDMAN, Mrs. G. B., 1430 Old Mill Road, Pasadena
WARDNER, Mrs. CLARA S. 1943 Buckingham Rd
WARE, Mrs. HENRY A., 460 Bellefontaine St., Pasadena, Cal.
WARMINGTON, Mrs. WM. C., 367 S. Manhattan Pl.
WARNER, Mrs. CLARISSA S., Los Angeles
WARNER, Mrs. GRAY, 2934 Hollycrest Dr., Hollywood Knolls
WARREN, Mrs. EDWARD E., 444 N. Lucerne Bv
WARREN, Mrs. JAS. G., 323 LaFayette Park Pl.
WARREN, Mrs. MARY A., 637 W. 40th Place
WARREN, Mrs. M. A., 844 Windsor Blvd.
WASHBURN, Mrs. ELIZABETH R., 932 E. Longden Drive, San Gabriel
WASHBURN, Mrs. FREDERICK L., 432 S. Manhattan Place
WASHBURN, Mrs. WM. J., 2200 Harvard Blvd.
WATERMAN, Mrs. W. M., 522 S. Virgil Av.
WATERS, Mrs. ARTHUR J., 685 New Hampshire
WATERS, Mrs. CORDELIA F., 3015 Leeward Av.
WATERS, Mrs. RUSSELL J., Fowler Apts.
WATKINS, Mrs. LOUISE W., 205 S. 1st St., Alhambra
WATSON, Mrs. HALFORD A., Burlington Apts.
WATSON, Mrs. JENNIE L., 451 S. Ardmore Av.
WATSON, Mrs. LA VERNE M., 917 Indiana Av. S. Pasadena
WAUGH, Mrs. ANN M., 630 N. Berendo
WAY, Mrs. HILARY, 3734 Motor Av., Palms
WEARIN, Mrs. CHAS. O., 221 N. Beachwood Dr.
WEAST, Miss MAUDE MAE, 812½ S. New Hampshire Av.
WEAVER, Mrs. PEARL STAHL, 3921 W. 27th St
WEAVER, Mrs. SYLVESTER, 87 Fremont Pl.
WEBB, Mrs. ETHELYN F., 857 Oneonta Dr., S. Pasadena
WEBSTER, Mrs. E. E., 559 Esplanade, Redondo Beach
WEEKS, Mrs. LUTHER C., 5712-5th Av.
WEIL, Mrs. HARRY D., 338 S. Wilton Place
WEINGARTEN, Mrs. J. H., Talmadge Apts.
WEIR, Miss CORDELIA, Weymouth Apts.
WELBOURN, Mrs. O. C., 965 Western Av.
WELBOURN, Dr. PINA M., 237 S. Rampart Blv
WELCH, Mrs. ROSS, 526 S. Hobart Blvd.
WELCH, Mrs. THEODORE, Hotel Vista del Arroyo, Pasadena, Cal.
WELDAY, Mrs. MARTHA L., 852 N. Serrano Pl
WELDON, Mrs. W. R. H., 2055 Fletcher Av., S. Pasadena, Cal.
WELLER, Mrs. DANA R., 3754 W. 1st St.
WELLINGTON, Mrs. HARRY S., 1206 S. Verdun
WELLS, Mrs. ALICE STEBBINS, 2741 Vicksburg Av., Sawtell, Cal.
WELLS, Mrs. FRANK A., 823 S. Bonnie Brae
WELLS, Mrs. H. N., 1970 La Salle Av.
WELLSLAGER, Mrs. M. J., 605 S. Harvard Blvd
WEMPLE, Mrs. K. A., 128 N. Wilton Pl.
WENDT, Mrs. JULIA BRACKEN, 2814 N. Siehel
WERNER, Mrs. ERWIN P., 5270 Los Feliz Blvd Hollywood
WERNIGK, Mrs. REINHARD, 907 Saltair Av. W. Los Angeles
WERNLI, Mrs. GEORGE D., 2947 W. 8th St.
WEST, Mrs. ANDREW F., 533 S. Westmoreland
WEST, Mrs. FREDERIC B., 225 LaFayette Pk Pl.
WEST, Mrs. LENA, Browning Hall Apts.
WESTBROOK, Mrs. HARRY L., 1133 Arapahoe
WESTBROOK, Miss HELEN L., 1133 Arapahoe
WEST-HILL, Mrs. JOHN, 225 E. Av. 39
WESTOVER, Mrs. MYRON, 357 S. Wilton Pl.
WETHERBEE, Mrs. JARVIS W., 520 W. 7th
WETHERBY, Mrs. F. BRUCE, 355 S. Madison Av. Pasadena, Cal.
WETMORE, Mrs. JOHN C., 331 N. Chandler Av. Monterey Park
WETZLER, Mrs. J., 1809 Westmoreland Av.
WHEAT, Mrs. FRANK I., 514 N. Av. 66
WHEELER, Mrs. EDWARD MYRON, 501 San Dimas Av., San Dimas, Cal.
WHEELER, Mrs. ELIZABETH G., 723 Hartford
WHEELER, Miss ELLEN H., 1014 Kensington Rd
WHEELER, Mrs. G. T., 752 S. New Hampshire
WHEELER, Mrs. H. K., 3295 Country Club Dr.
WHEELER, Mrs. HENRY O., 2020 Edgemont
WHEELER, Mrs. LOTTIE E., 215 N. Commonwealth Av.
WHINERY, Mrs. RALPH H., 4527 St. Charles Rd
WHIPPLE, Mrs. C. L., 622 Westlake Av.
WHISENAND, Mrs. J. D., 432 S. Normandie Av.
WHITCOMB, Mrs. LOU LaB., 968½ S. Hoover St

MEMBERS (CONTINUED)

WHITE, Mrs. CHARLES L., 341 N. Dillon St.
WHITE, Mrs. CLARA, 329 N. Dillon
WHITE, Mrs. FLOYD G., 863 Gramercy Pl.
WHITE, Miss IDA M., Women's Athletic Club
WHITE, Mrs. LAERTES T., 126 S. Windsor Blvd
WHITE, Mrs. LAURA M., 3000 N. Broadway
WHITE, Mrs. McLAUGHLIN, 519 Raleigh St. E. Glendale, Cal.
WHITELY, Mrs. A. M., 1101 S. St. Andrews Pl.
WHITLEY, Mrs. HOBART J., 6643 Whitley Ter.
WHITMORE, Mrs. ADIN H., 915 S. Carondelet
WHITNEY, Mrs. GEORGE E., Auditorium Hotel
WHITSON, Mrs. R. E., 219 S. Irving Blvd.
WHITTEMORE, Mrs. CHARLOTTE E., 810 W. Commonwealth Av., Alhambra, Cal.
WICKES, Mrs. L. WEBSTER, 1150-4th Av.
WIEMER, Mrs. OTTO, 4125 S. Figueroa St.
WIER, Mrs. ARTHUR C., Bryson Apts.
WIER, Mrs. HARRY M., 6219 Scenic Av.
WIER, Mrs. MARVIN, Bryson Apts.
WIGGINS, Mrs. FRANK, 49 Thornton Av. Venice, Cal.
WIGHTMAN, Mrs. E. J., 1037 E. Ocean Av. Long Beach, Cal.
WILBUR, Mrs. VAN RENSSELAER Jr., 25-13th Pl., Long Beach, Cal.
WILDE, Mrs. JOHN, 1761 Canyon Dr., Hollywood
WILDER, Mrs. JAMES L., 2121 W. 9th St.
WILEY, Mrs. CHARLES A., 823 Linden Av. Long Beach
WILEY, Mrs. EDWIN H. Jr., 945-5th Av.
WILEY, Mrs. ESTHER P., 412 S. Wilton Pl.
WILL, Mrs. ARTHUR P., Pasadena Golf Club, Box 64, Altadena, Cal.
WILLARD, Mrs. CHARLES D., 2279 Parnell Av. Sawtelle
WILLARD, Mrs. EUGENE, Gaylord Apts.
WILLEBRANDT, Mrs. MABEL WALKER, 2001 16th St., Washington, District of Columbia
WILLIAMS, Mrs. ALBERT R., 714 Rexford Dr., Beverly Hills, Cal.
WILLIAMS, Mrs. BERTRAM E., Pasadena, Cal. R. D. No. 3, Box 476
WILLIAMS, Mrs. H. D., 341 S. Normandie Av.
WILLIAMS, Mrs. HENRY S., 337 S. Kenmore Av
WILLIAMS, Mrs. IRENE C., 367 S. Manhattan
WILLIAMS, Miss JANE W., 533 S. Westmoreland
WILLIAMS, Mrs. JESSE M., 861 Harcourt Av.
WILLIAMS, Miss MARY L., 533 Westmoreland
WILLIAMS, Mrs. M. R., 1140 W. 27th St.
WILLIAMS, Mrs. NORMAN, 3957 W. 7th St.
WILLIAMS, Miss RHODA, 2229 Rogers Av.
WILLIAMS, Mrs. S. A., 3964 Dalton Av.
WILLIAMS, Mrs. T. H., 349 S. Sycamore Av.
WILLIAMSON, Mrs. W. M., 1146 S. Norton Av.
WILLS, Miss M. F., 501 Justicia St.
WILSON, Mrs. ALBERT, Yorba Linda
WILSON, Mrs. CALVERT, 1403 Burlington Av.
WILSON, Mrs. CHARLES SCOTTO, 1414 Crescent Heights Blvd., Hollywood
WILSON, Mrs. FRANK I., Hotel Hollywood
WILSON, Mrs. GEO. M., 728 S. Berendo St.
WILSON, Mrs. GERTRUDE A., 571 Lillian Way
WILSON, Mrs. H. DALZELL, Corner Marengo and Palm Avenues, Altadena
WILSON, Mrs. JOHN K., 344 S. Oxford Av.
WILSON, Mrs. KENNETH B., 871 Westchester Pl
WILSON, Mrs. LOREN E., 1521½ Reid
WILSON, Miss MARY J., 1509 Wilson Av., Glendale
WISON, Miss MARY S., Istrouma Apts.
WILSON, Mrs. SADA GEORGE, 404 N. Painter Av., Whittier
WILSON, Mrs. SMITH C., 1620 M St., Lincoln, Nebraska
WILSON, Mrs. T. G., 3320 W. 6th St., Hyde Park, L. A., Cal.
WILTON, Mrs. GEORGE R., 630 Shatto Pl.
WINCHELL, Mrs. HORACE V., 506 S. Norton A.
WINEMAN, Mrs. H. L., 566 S. Norton Av.
WING, Mrs. HORACE B., Women's Ath. Club
WINN, Mrs. GEORGE E., Addington Hotel
WINNETT, Mrs. E. R., 4117 N. Griffin Av.
WINNETT, Mrs. THOMAS B., 2310 Scarff St.
WINSLOW, Mrs. C. M., 11 Laughlin Park
WINSLOW, Miss DOROTHY K., Harbour Apts.
WINSTANLEY, Mrs. E. W., 1026 Wilshire Blvd.
WINTER, Mrs. T. A., 1213-4th Av.
WISE, Mrs. WALLACE, 2003½ Cheremoya Av., Hollywood
WISEMAN, Mrs. PHILIP, 504 S. LaFayette Park
WISLER, Miss HELEN M., 215 W. 7th, r. 520
WITHERBEE, Mrs. O. O., Bryson Apts.
WITHINGTON, Miss CORA B., 619 S. Carondelet St.
WITTENBERG, Mrs. A. H., 315 S. Oxford Av.
WITTER, Mrs. C. B., 501 N. Larchmont Blvd.
WOLCOTT, Mrs. F. P., 507 Esplanade, Redondo Beach, Cal.
WOLFF, Mrs. RALPH G., 681 S. Norton Av.
WOOD, Mrs. CHAS. D., 1716 Crenshaw Blvd.
WOOD, Mrs. FRED W., 943 S. Hoover
WOOD, Mrs. H. R., 708 S. New Hampshire Av.
WOOD, Mrs. PARTRIDGE, 2644 Raymond Av.
WOOD, Mrs. P. FRANKLIN, 2750 Kenwood Av.
WOODARD, Mrs. DURA M., 984 Elden Av.
WOODCOCK, Mrs. S. A., 240 S. Bixel St.
WOODHEAD, Mrs. C. B., 1972 N. Edgemont Av.
WOODHEAD, Miss FLORENCE M., 1972 N. Edgemont Av.
WOODHULL, Dr. ANNIE B., 115 N. 5th St., Alhambra
WOODMAN, Mrs. FREDERIC T., 514 Shatto Pl.
WOODRUFF, Mrs. C. H., Brea, Cal.
WOODS, Mrs. J. C., 915 Carondelet St.
WOODS, Mrs. MOE, 454 S. Wilton Place
WOODSIDE, Mrs. FANNIE G., 1826 N. Harvard Blvd., Hollywood
WOOLSEY, Mrs. C. H., 425 W. Lexington Drive, Glendale
WORKMAN, Mrs. BOYLE, 671 S. Berendo
WORKMAN, Mrs. W. H., 2424 Gramercy Park
WORLEY, Mrs. WILLIAM W., 1560 Grand View Av., Glendale, Cal., R. D. No. 2, Box 314
WREDEN, Mrs. C. V., 903 W. 20th St.
WRENN, Mrs. HAROLD, 151 S. Av. 50
WRIGHT, Mrs. C. C., 550 S. Hobart Blvd.
WRIGHT, Mrs. CHARLOTTE W., 121 N. Ridgewood Place
WRIGHT, Mrs. CORA L., 730 N. Hobart Blvd.
WRIGHT, Mrs. GEORGE V., 919 W. 34th St.
WRIGHT, Mrs. HARRIETT S., 1542 E. Orange Grove Av., Pasadena
WRIGHT, Mrs. STELLA B., 150 S. Catalina
WRIGHT, Mrs. WILLODEANE W., 2535 W. 3rd
WRIGHT, Mrs. WALTER S., 830 N. Orange Grove Av., Pasadena, Cal.
WYLE, Mrs. CORINNE G., Somerset Apts., Hollywood
WYMAN, Mrs. F. O., 926 S. Bonnie Brae
WYMAN, Mrs. H. B., 2959 Leeward Av.
WYMAN, Miss JULIA, 926 S. Bonnie Brae
YARNELL, Mrs. ELLIS T., 1200 Esplanade, Redondo Beach, Cal.
YEATMAN, Mrs. W. C., 3847 Ingraham St.
YODER, Miss ELIZABETH, Univ. of So. Calif.
YOUNG, Mrs. ED. R., 527 S. Kingsley Dr.
YOUNG, Mrs. EVA G. H., 257 S. Arden Blvd.
YOUNG, Mrs. GERALD C., 608 Bedford Dr., Beverly Hills
YOUNG, Mrs. GORDON R., 2325 Vestal Av.
YOUNG, Mrs. MARY C., 1001 S. Hoover
YOUNG, Mrs. WM. G., 2756 W. 9th St.
ZAHN, Mrs. FRANCES M. H., 2115 Estrella Av.
ZAHN, Mrs HECTOR N., 128 S. Ardmore Av.
ZEDERMAN. Mrs. LOUIS M., 132 N. Normandie
ZEEHANDELAAR, Mrs. F. J., 335 S. Berendo St.
ZEMANSKY, Mrs. ELLIS L., 1527 S. Wilton Pl.
ZUCKERMAN, Mrs. JOSEPH, 35 Breeze Av., Venice, Cal.
ZUCKERMAN, Mrs. JULIA, Wilshire Apts.
ZUNDEL, Mrs. M. C., 274 S. Normandie Av.

THE EBELL CLUB OF LOS ANGELES

OFFICERS AND DIRECTORS

Mrs. A. BENNETT COOKE, 509 S. Gramercy Place, Los Angeles .....President
Mrs. CHARLES S. CRAIL, 4451 Wilshire Blvd., Los Angeles .....1st Vice-President
Mrs. EDGAR STEELE STANLEY, 173 S. Beachwood Drive, L. A. .....2nd Vice-President
Mrs. FRANK HOWELL STANBERY, 625 S. Mariposa Av., L. A.....3rd Vice-President
Mrs. EDWARD EVERETT SHERRARD, 315 S. Rossmore Av., L. A. .....4th Vice-President
Mrs. EDWARD A. TUFTS, 2261 Kenilworth, Los Angeles .....Recording Secretary
Mrs. A. H. PARDUE, 743 S. Lucerne Blvd. Los Angeles, ...Corresponding Secretary
Mrs. J. ELBERT HARSHMAN, 2007 Preston, Los Angeles.....General Curator
Mrs. JAMES CATLETT ERNST, 1162 S. Harvard Blvd., L. A. .....Treasurer
Mrs. SAMUEL EMERSON FAROAT, 438 S. Highland Av. Chairman Rest Cottage
Mrs. ALFRED W. REA, 953 S. Windsor Boul Blvd., L. A. Chairman of Scholarships
Mrs. S. M. BROWNE, 426 South Ardmore Av., Los Angeles .....Director
Mrs. CHARLES D. BURT, 162 West 42nd Place, Los Angeles .....Director
Miss FREDERICKA de LAGUNA, 333 S. Westmoreland Place, Los Angeles .....Director
Mrs. GRANTLAND SEATON LONG, Hershey Arms, 2600 Wilshire Blvd. L. A. .....Director
Mrs. WILLIAM READ, 999 South Gramercy Place, Los Angeles .....Director

HONORARY LIFE MEMBERS

Mrs. ROBERT J. BURDETTE
Mrs. JOSIAH EVANS COWLES
Miss ALICE K. PARSONS
Miss EMMIE H. PARSONS

MEMBERS

ABEL, Mrs. WALTER D., Freming Apts.
AABRAMS, Mrs. CHARLES E., 1125 S. Kenmore Avenue.
ACKLEY, Mrs. LEROY C., 4715 Oakwood Av
ADAIR, Miss ABBY C., Sewickley, Penn.
ADAMS, Mrs. ABEL A., 832 Fifth Av.,
ADAMS, Mrs. ERNEST B., 1910 Oak Street South Pasadena
ADAMS, Mrs. ERNEST, H., 1516 Hauser Bvd
ADAMS, Miss FANNIE M., The Bryson
ADAMS, Mrs. FRED C., The Rex Arms.
ADAMS, Mrs. GEORGE W., 665 S. Hobart B
ADAMS, Mrs. HARRY W., 1928 S. Harvard
ADAMS, Mrs. JAMES P., 1805 Roosevelt Av.
ADAMS, Mrs. J. LESTER, 521 South Manhattan Place
AKIN, Mrs. JOHN JAY, 521 S. Manhattan Pl
ALBERTSON, Mrs. F. S., 2140 Canyon Dr.
ALBERTSON Mrs. MYRON 340 S. Plymouth Bolievard
ALBERTSON, Mrs. O. C., 119 Berkeley Way Whittier
ALBRIGHT, Mrs C. H. 569 N. Beachwood Dr
ALBRIGHT, Mrs HARRISON 4916 Marathon
ALBRIGHT, Mrs. KENNETH C., 3210 Ellington Drive
ALBURTIS Miss MARY 2681 Ellington Drive
ALCOMBRACK, Mrs. D. C., 1453 Colorado Boulevard, Eagle Rock
ALDERMAN, Mrs. R. L., 400 S. Rimpau Blvd
ALDRICH, Mrs. ELLEN F. 1233 Barry Av. Sawtelle
ALEXANDER, Mrs. JESSE B., The Gaylard
ALEXANDER, Mrs. MABEL, C. 550 S. Serrano
ALFRED, Miss ALICE E., Arnold Apts.
ALFRED, Mrs. CHARLES, J., Bryson Apts
ALLAN, Mrs. ROBERT, M., 2495 Glendower
ALLEN, Mrs. AUBREY 854 S. Marengo Ave. Pasadena
ALLEN, Mrs. Chas. W., 943½ Grattan Street
ALLEN, Mrs. Marie L., 1963 La France Ave. South Pasadena
ALLEN, Mrs. RUTH DEXTER, 2142 Oak
ALLEN, Mrs. WILLIS C., 7125 Hillside Ave.
ALLISON, Mrs. E. J., 869 S. Windsor Blvd.
ALLISON, Mrs. MARY C., 515 N. Alexandria Avenue
AMBROSE, Mrs. THOMAS L., 4217 W. Sixth
AMMERMAN, Mrs. A., 620 S. Berendo Street
AMSDEN, Mis DONNA H., 849 Third Ave.
AMSDEN, Miss FRANCES H., 849 -3rd Av.
AMSDEN, Mrs. MONROE R., 849 Third Ave.
ANDERSON, Mrs. Chas. L., The Gaylord
ANDERSON, Mrs. CHURCH 2141-W. Adams
ANDERSON, Mrs. L. M., 310 S. Kenmore Av
ANDERSON, Mrs. N. O., N. O. Anderson Bldg. San Pedro
ANDREWS, Mrs. ALBERT, 276½ S. Alexandria Ave.
ANDREWS, Miss ELLEN L., 274 South Lafayette Park Place
ANDREWS, Mrs. LEWIS W., 274 South Lafayette Park Place
ANDREWS, Mrs. MARSHALL, 400 South Citrus Avenue
ANDRUS, Mrs. WILLIAM D, 2716 Brighton Avenue.
ANGELL, Mrs. BENJAMIN P., 2341 West Twenty-first Street
ANTONELLE, Mrs. LILLIAN G., 204 South New Hampshire Avenue
APPLEGATE, Mrs. CHARLES F., 5355 Country Club Drive
APPLETON, Mrs. HAROLD G., 772 Edgemt.
ARCHER, Mrs. RICHARD T., 1238 Keniston Avenue
ARCHIBALD, Mrs. RENA G., Los Angeles
ARMITAGE, Mrs. JOHN B., 536 N. Kenmore Avenue
ARMSTRONG, Miss ANNA E., 532 South Normandie Avenue
ARMSTRONG, Mrs. BURTON H. 771 Venice Boulevard
ARMSTRONG, Mrs. CLARENCE McN., 87 Westmoreland Place
ARMSTRONG, Mrs. EVA M., 973 South Vermount Avenue
ARMSTRONG, Mrs. H. L., 1681 S. Ardmore Avenue
ARMSTRONG, Mrs. MAURICE M., 6016 Yucca Street
ARMSTRONG, Miss NELCHEN, 736 South Serrano Avenue
ARNOLD, Mrs. J. CLEM, 406 North Painter Avenue Whittier
ARNOLD, Mrs. L. ELLEN 1978 Estrella Av.
ARNOLD, Mrs. ROY C., 1978 Estrella Ave.
ARRANTS, Miss ANNIE, 1160 Tremaine Av.
ARTHUR, Miss CLARA E., La Court Apts.
ARTHUR, Mrs. SAMUEL C., 532 S. Harvard
ASHLEY, Mrs. CHESTER C. 1142 W. Adams
ASHTON, Mrs. R. W., 617 S. Hobart Blvd.
ASHTON, Mrs. WM. 4187 Denker Avenue
ATHERTON, Mrs. FRANK S., 556 South Gramercy Place
ATKINSON, Mrs. JAS. 341 Carlin Avvenue Compton
ATKINSON, Mrs. JOHN F., 224 Muirfield Rd
AUGUR, Mrs. IRVING VAN AKEN, 4901 Lockhaven Avenue, Eagle Rock
AULT, Mrs. ALVIN W., 124 S. Hobart Blvd.
AUSTIN, Mrs. ANNA E., 232 S. Union Place
AVERY, Mrs. MOSES N., Hotel Darby
AYRES, Mrs. RANSOM M., 268 S. Plymouth Boulevard

MEMBERS (CONTINUED)

BABB, Mrs. T. O., 710 Crenshaw Blvd.
BABCOCK, Mrs. CHALES H., 1043 West Twenty-fourth Street
BABCOCK, Mrs. LOREN W., 1131 Redondo Boulevard
BABER, Mrs. KENNETH P., 837 Irolo St.
BACON, Mrs. CHAS. E. 336¼N. Kingsley Dr
BACON, Mrs JOHN A. 125 N. Normandie av
BADBLEY, Mrs JERRY B. 1807 S. Wilton Pl
BAGNALL, Mrs. A. L., 951 S. Western Ave.
BAILEY, Mrs. ALONZO, 1002 S. Burlingame Avenue
BAILEY, Mrs EFFIE M. 1752 Crenshaw Blvd
BALIEY, Mrs. FANNY H., 636 N. Bunker Hill Avenue
BAILEY, Mrs. RICHARD F., 257 S. Lucerne Boulevard
BAILEY, Mrs. S. BERTHINE, S. Manhattan Place
BAILIE, Mrs NORMAN, 1649 Buckingham rd
BAKER, Mrs. CHAS. WM. 2585 N. El Molino Avenue, Altedena
BAKER, Mrs. JAMES F., Rampart Apts.
BAKER, Mrs. MILO ARNETT, The Rampar
BAKER, Mrs. MILO ARNETT, 531 Shatto Pl
BAKER, Mrs. WILBUR B., 320 S. Oxford Av
BALAAM, Mrs. CHAS. F., 508 S. Wilton Pl
BALES, Mrs. PAYTON HAMLIN, 3923 Trinity Street
BALDWIN, Mrs. MELVILLE N., 2005-4th Av.
BALLANCE, Miss MABEL, 552 North Berendo St.
BALLARD, Mrs. J. F., 3400 San Marino St.
BALLIET, Mrs. J. F., 3400 San Marino St.
BALLREICH, Mrs. CHARLES A., 927 S. Windsor Blvd.
BANCROFT, Mrs. IRVING R., 711 S. Harvard Blvd.
BANDHAUER, Mrs. MAY C., 620 S. Westmoreland Av.
BANGS, Mrs. ANNE L., 77 Fremont Place
BANKS, Mrs. F. S., 2101 La Salle Av.
BARBER, Mrs. DAVID CASSATT, 683 South Harvard Blvd.
BARBER, Mrs. E. T., 967 Arapahoe St.
Barber, Mrs. Russell H., 1224 West 36th St.
BARCLAY, Miss RUTH C., 338 S. Ardmore
BARDSLEY, Mrs. W. C., 1239 Myrtle Av., San Diego
BAREFORD, Mrs. CHARLES HERBERT, 655 North Lucerne Blvd.
Barham, Mrs. FRANK, 268 S. Van Ness Ave.
BARKER, Mrs. BERNE S., 68 Easterly Dr., Fremont Place
BARKER, Mrs. JOHN VAUGHN, 827 S. Gramercy Place
BARLOW, Mrs. ALLISON, 301 S. Harvard Boulevard
BARMORE, Ms. E. H., 1027 S. Burlington Av.
BARNARD, Mrs. ALBERT W., 1921 S. Burlington Ave.
BARNES, Mrs. GUY, 2419 W. 18th St.
BARNES, Mrs. WATSON EUGENE, The Weymouth Apts.
BARNETT, Mrs. WM. T., 1018 Elden Av.
BARNHART, Mrs. STANLEY, 611 N. Martel Ave.
BARRE, Mrs. H. A., 5337 Sixth Avenue
BARRERE, Mrs. GRANVILLE K., 971 Elden Ave.
BARRETT, Miss MARCELLE, The Holton Arms
BARRETT, Mrs. WALTER E., 4353 Victoria Park Drive
BARRY, Mrs. DAVID, 115 Fremont Place
BARRY, Mrs. SAMUEL, 2271 W. 23rd St.
BARTLETT, Mrs. ALBERT GRIFFITH, Hotel Ambassador
BARTLETT, Mrs. ALLAN R., 1508½ 2d Av.
BARTLETT, Mrs. EMMA P., 5809½ Franklin Avenue
BARTLETT, Mrs. M. E., 5301 Irvington Pl.
BARTLETT, Mrs. W. S., 3200 W. Adams St.
BARTON, Mrs. FRANCIS WINCKLEY, 978 S. Kenmore Ave.
BASKETT, Mrs. GENTRY L., 584 N. Flower
BATES, Miss DELLA F., 341 S. Normandie Avenue
BATES, Mrs. AUSTIN, 112 S. Kingsley Dr.
BATES, Mrs. HARRY WOOD, 2351 Echo Park Ave.
BATES, Mrs. HENRY B., 958 S. Lake St.
BATY, Mrs. GERTRUDE, 123 S. Coronado
BAUER, Mrs. HARRY J., 739 S. Serrano Av.
BAUMGAERTNER, Mrs. H. P., 2620 College Av., Berkeley
BAUMGARDT, Mrs. B. R., 626 W. 30th St.
BAURHYTE, Mrs. WM., 1033 Edgeware Rd.
BAYLIS, Mrs. WALTER S., 931 5th Av.
BAYLY, Mrs. GEO. W., 657 S. Grand Ave., Pasadena
BEACH, Mrs. HAROLD C., 166 S. Catalina
BEACOM, Miss ARLIE, 1938 S. Western Av.
BEACOM, Miss NELLIE K., 1938 S. Western Avenue
BEAM, Mrs. JAMES W., 2250 W. 20th St.
BEAN, Mrs. CHARLES W., 2002 Fletcher Av., So. Pasadena
BEATTY, Mrs. WILLIAM D., 112 S. Gramercy Place
BEAU DE ZART, Mrs. FREDERICK W., 1012 3rd St., Santa Monica
BECKER, Mrs. CLARENCE G., 1047 T St., Fresno
BECKETT, Mrs. WESLEY WILBUR, 2218 S. Harvard Blvd.
BECKETT, Mrs. WILBUR A., 738 S. Norton Avenue
BECKHAM, Mrs. J. H., 1826 N. Wilcox Av.
BEEBE, Mrs. GEORGE, The Arnold Apts.
BEEBE, Mrs. RICHARD G., The Alvarado Apartments
BEECHER, Mrs. DANIEL, 119 S. Ardmore Avenue
BEEKS, Mrs. RALPH W., 722 S. Bronson Avenue
BEEMAN, Mrs. GEORGE H., 435 S. Oxford Avenue
BEESON, Mrs. EDGAR W., 1944 Virginia Rd
BELEW, Mrs. Oscar H., 1613 Highland Av., Glendale
BELL, Mrs. ELBERT, 1546 S. Wilton Pl.
BELL, Mrs. JASPER S., 1220 Crenschaw Blv
BELLOWS, Mrs. EDWARD C., 1422 S. Gramercy Place
BELT, Mrs. JAMES L., 837 Westchester Pl.
BENEPE, Mrs. F. L., 427 S. Ardmore Av.
BENTLEY, Mrs. HARRY L., 861 Crenshaw
BENTON, Mrs. C. E., 334 S. Orange Drive
BENZ, Mrs. WILLIAM, 1011 S. Bonnie Brae
BERING, Mrs. MARIE N., 221 N. Irving Blv
BERKELEY, Mrs. THOMAS F., 143 South Berendo St.
BERNAYS, Mrs. P. H., 4220 Latoma Av.
BERNER, Mrs. J. B., 2966 Wilshire Blvd.
BERRY, Mrs. FRANK M., 1930 N. Hobart Boulevard
BESEMAN, Mrs. EDWARD J., 2547 S. Bronson Avenue
BETHOON, Mrs. BLANCHE S., 1237 Havenhurst Drive
BETTS, Mrs. FLORENCE C., Hotel Stillwell
BETTS, Mrs. FRED, 1401 S. St. Andrews Pl.
BETTS, Miss KATHERINE H., 1401 S. St. Andrews Place
BETTS, Mrs. LAURA G., 365 S. Highland Avenue
BIBY, Mrs. JOHN E., 645 Rimpau Blvd.
BICKSLER, Mrs. W. SCOTT, 1219 S. Wilton Place
BIGLEY, Mrs. EDWARD A., 1108 Meadowbrook Avenue
BIGLOW, Miss KATE E., 340 S. Coronado
BINFORD, Mrs. HENRY M., 1819 S. Van Ness Ave.
BINFORD, Mrs. J. BAILEY, 665 S. Hobart Boulevard

MEMBERS (CONTINUED)

BIRD, Mrs. GEORGE W., The Huntley Apts.
BIRDSALL, Miss CATIE M., 607 N. Manhattan Place
BISBEE, Mrs. CHARLES L., 2314 W. 21st St.
BISHOP, Mrs. THOMAS W., Pasadena Sanitarium, South Pasadena
BIXLER, Mrs. JOSEPH, The Westmount Apartments
BLACK, Mrs. Allan Wight, 1053 S. Citrus Av
BLACK, Mrs. CLARENCE S., Flintridge, California
*Blackford, Mrs. FRANCIS W., 2241 South Hobart Blvd.
BLACKSTONE, Mrs. ALEXANDER J., 537 North Beachwood Dr.
BLAIR, Mrs. ALEX. C., 1058 Walbridge Dr.
BLAIR, Mrs. ALEX. C., 1058 Walbridge Av.
BLAIR, Mrs. FREDERIC H., 1800 Mialn Av., South Pasadena
*BLAIR, Mrs. GLENN D., 5266 Dhalia Dr., Eagle Rock.
BLAKESLEE, Mrs. FRANCIS D., The Jemieson Apartments
BLAKESLEE, Mrs. LYMAN C., 935 Grattan
BLANCHARD, Miss J. MAUD, The Lovejoy Apartments
BLANEY, Mrs. FRED C., 4657 La Mirada Av
BLAUVELT, Mrs. ALBERT, 914 S. Manhattan Place
BLENKIRON, Mrs. JOSEPH M., 144 South Plymouth Boulevard
BLENKIRON, Mrs. LEONARD S., 165 South Windsor Blvd.
BLETSO, Mrs. A. J., 2186 Cambridge St.
BLEUFIELD, Mrs. HOWARD O. Hotel Clark
BLEWETT, Mrs. V. A., Th eVictoria Arms
BLISS, Mrs. R. LEWIS, 3006 Wilshire Blvd.
BLOESER, Mrs. JOHN C., 305 Westgate Av. Brentwood Heights
BLOOD, Mrs. O. M., 629 47th St.
BLOOM, Mrs. GEORGE C., 1019 S. St. Andrews Place
*BLEUMLE, Mrs. R. H., 3032 Swift St.
BLUETT, Miss ALICE M., The Ambassador
BLUMENTHAL, Mrs. RAY H., 435 S. June
BOAG, Mrs. FRANK R., 2730 W. 15th St.
BOESCHE, Mrs. H. F., 6123 Scenic Ave.
BOGARDUS, Mrs. EMORY S., 1107 W. 41st Street
BOGUE, Mrs. LUMAN M., 770 S. Windsor Boulevard
BOHON, Mrs. JOSEPH H., 1245 W. Adams
BOLLES, Mrs. J. E., Detroit, Michigan
BOOTH, Miss EDITH L., The Talmadge
*BOOTHE, Mrs. CHARLES B., 1515 Garfield Av., South Pasadena
BORELLI, Mrs. JEAN A., Los Angeles
BORST, Mrs. FREDERICK G., 1450 Orange Grove Av., Hollywood
BORTON, Mrs. CORNELIUS F., 203 S. Catalina St.
BOSSERMAN, Mrs. CHARLES, Glendale Hotel, Glendale
BOSSERMAN, Mrs. LE ROY, 614 S. Central Avenue, Glendale
BOTSFORD, Mrs. HARRY S., 3400 San Marino St.
BOTTLER, Mrs. CLARA PITT, 613 Mountain Drive, Beverly Hills
BOTTOMLEY, Mrs. JOHN T., 1950 North Argyle Avenue
BOUELLE, Mrs. FRANK A., 845 S. Tremaine Av.
BOVARD, Mrs. GEORGE F., 862 Victoria Av
BOVARD, Mrs. WARREN B., 1228 W. Adams St.
BOWDEN, Mrs. JUNIUS A., 741 S. Catalina
BOWEN, Mrs. E. T., 2222 Juliet St.
BOWEN, Mrs. J. FRANK, 410 S. Occidental
BOWER, Mrs. EUZEMA C., 1230 South Van Ness Avenue
BOWER, Mrs. LELAND S., 224 N. Van Ness Avenue
BOWLES, Mrs. FRANK A., 727 S. Mullen Av
BOYD, Mrs. THOMAS, La Court Apts.
BOYLE, Mrs. JAMES L., 338 Westminster Avenue
BOYLE, Mrs. JOHN, 755 Oak Knoll Circle, Pasadena
BOYNTON, Mrs. F. W., 4471 Victoria Park Drive
BOZARTH, Mrs. C. W., 2057 S. Harvard Blv.
BRADBURN, Mrs. RUPERT, 723 S. St. Andrews Place
BRADBURY, Miss FLORA L., 2321 Loma Vista Place
BRADLEY, Mrs. ALBERT R., 1228 Drake Av., Burlingame
BRADNER, Mrs. B. J., 237 N. Arden Blvd.
BRADSHAW, Mrs. WILLIAM A., 1047 Harcourt Avenue
BRAIN, Mrs. W. C., 615 S. Commonwealth Avenue
BRANCH, Mrs. NORMAN E., 2332 Nella Vista Avenue
BRANDEL, Mrs ADELE PERSCH, 421 S. Oxford Avenue
BRANDON, Mrs. JOHN R., 5042 Los Feliz Boulevard
BRANNEN, Mrs. Felicia A., 2959 W. 14th St.
BRANT, Mrs. O. F., 3131 S. Fugueroa St.
BRASCHI, Mrs. LIDA E., 2047 W. 13th St.
BRATTON, Mrs. ELWOOD, 1744 W. 34rd St.
BRAUER, Mrs. SERENA D., 701 Gramercy Drice
BREEDEN, Mrs. ROSCOE M., Palos Verdes Estates
BREIDENBACH, Mrs. EMILE H., 260 17th Av., San Francisco
BREMER, Miss LYNA M. C., 1218 Elden Av.
*BRENT, Mrs. EDWIN J., 20 Berkeley Sq.
BRESEE, Mrs. MELVIN A., 725 S. Hobart Boulevard
BRESEE, Mrs. PHINEAS W., 2009 Wellington Road
BREWER, Mrs. CECIL L., 232 N. Rampart Boulevard
BREWER, Mrs. JOHN A., 3610 W. 21st St.
BREWER, Mrs. WALTER M., 1067 5th Av.
BREWER, Mrs. W. H., 1320 Crenshaw Blvd. Av., Eagle Rock
BRIDGES, Miss MADELINE, 5123 Hermosa
BIRDGEN, Mrs. T. DWIGHT, 1119 Grand View St.
BRIGHT, Mrs. HOMER A., 462 S. Lake St.
BRILL, Mrs. WILLIAM, 529 S. Oxford Av.
BRINDLEY, Mrs. E. BECKETT, 241 South New Hampshire Av.
BROBST, Miss BLANCHE EVELYN, 232 S. Citrus Av.
BROCK, Mrs. CHARLES H., 1845 N. Van Ness Avenue
*BROCK, Mrs. GEORGE A., 919 Kensington Road
BROCKMAN, Mrs. WILLIAM W., 100 North Commonwealth Avenue
BRODBECK, Mrs. H. W., 1751 Buckingham
BROOKS, Mrs. FRANK H., 225 S. Oxford Av
BROOKS, Mrs. STEPHEN D., 937 S. New Hampshire Avenue
BROWN, Miss Adelaide J., 3985 S. Vermont
BROWN, Mrs. ALBERT S., 2002 Virginia Rd
BROWN, Mrs. ALMA H., 315 S. Hobart Blv.
BROWN, Mrs. ANDREW, 238 N. Gower St.
BROWN, Mrsc. BARTON, 324 S. Westmoreland Avenue
BROWN ,Mrs. CHARLES W., 2031 7th Av.
BROWN, Dr. CHARLOTTE M., 837 South Ardmore Avenue
BROWN, Mrs. CHESTER W., 919 W. Adams
BROWN, Mrs. CHRISTIAN N., 543 S. Berkeley Av., Pasadena
BROWN, Mrs. DICKENSON, 626 S. St. Paul Avenue
BROWN, Mrs. EARL TRAVIS, 136½ S. Coronado St.

MEMBERS (CONTINUED)

BROWN, Mrs. GEORGE S., 2535 4th Av.
BROWN, Mrs. HARRY J., 200 S. Normandie Avenue
BROWN, Mrs. HENRY LONGSTRETH, 513 South Mariposa Av.
BROWN, Mrs. HERBERT E., 520 S. St. Andrews Place
BROWN, Mrs. J. C., Winfield and Westlake Avenues
BROWN, Miss Jennie Belle, 106 East Lexington Dr., Glendale
BROWN, Mrs. JOSEPH A., The Huntley Apartments
BROWN, Miss Lucie T., 3985 S. Vermont Av.
BROWN, Mrs. PAGE, 2713 Kenwood Av.
BROWN, Mrs. RACHEL R. Gallagher, Hotel Stillwell
BROWN, Mrs. W. A., 2956 W. 15th St.
BROWN, Mrs. WALTER ELBRIDGE, 730 N. St. Andrews Place
BROWN, Mrs. WILLIAM B., 132 S. Serrano
*BROWN, Mrs. WILLIAM C., The Rex Arms
BROWN, Miss WILLIE ELISE, The Huntley Apts.
BROWN, Mrs. W. T., 1651 S. Wilton Pl.
*BROWNE, Mrs. S. M., 426 S. Ardmore Av.
BRUCE, Mrs. EDWIN L., The Ambassador
BRUSH, Mrs. IRENE L., 141 S. Templeton St., Huntington Park
BRUST, Mrs. CHARLES K., 2327 2nd Av.
BRYAN, Mrs. FRED W., 904 Fedora St.
BRYAN, Mrs. JAMES R., 5510 Melrose Av.
BRYAN, Mrs. WILLIAM A., 1910 S. Harvard Boulevard
*Bryan, Mrs. WILLIAM H., 1143 Magnolia
BRYANT, Miss JUANITA NEVADA, 1428 S. Burlington Avenue
BRYANT, Mrs. OLIVER CONVERSE, 1063 S. Arlington Av.
BRYSON, Mrs. CHARLES W., Hotel Darby
BUCHANAN, Mrs. JOHN H., 1029½ W. 17th St.
BUCHANAN, Mrs. JOHN M., 520 S. Manhattan Place
BUCHOLZ, Mrs. W. H., The Rampart
BUGBEE, Mrs. GEORGE FRANKLIN, 2915 S. Figueroa St.
BULFINCH, Mrs. STEPHEN AMOS, 2915 San Marino St.
BULLIS, Mrs. WILLIAM S., 345 S. Kenrome Avenue
BUMBAUGH, Mrs. GEORGE IRVING, 1742½ N. Bronson Avenue
BUNCH, Mrs. THADDEUS O., 727 Rodeo Drive, Beverly Hills
BUNN, Mrs. J. T., 548 S. Van Ness Av.
BUNNELL, Mrs. CHARLES E. D., 257 S. Wilton Place
BURCH, Mrs. H. KENYON, 715 S. Oxford Avenue
*BURCHAM, Dr. ROSE L., 114 S. Alamansor St., Alhambra
BURDETTE, Mrs. ROBERT J., Hotel Maryland, Pasadena
BURGE, Mrs. R. T., 10288 S. Gramercy Pl.
BURGESS, Mrs. W. E., 1335 S. Bronson Av.
BURGNER, Mrs. JOHN M., 680 S. Western Avenue
BURGWALD, Mrs. AUGUSTA, 241 S. Orange Drive
BURKE, Mrs. DAVID LEWIS, 5836 S. Olive
BURLA, Mrs. GWEN F., 440 S. Berendo St.
BURLEW, Mrs. FRED E., 1415 Valley View Road, Casa Verdugo
BURLINGAME, Mrs. MERTON STACY, 1649 Martel Avenue
BURMEISTER, Mrs. HATTIE E., 1257 W. 37th Place
BURMISTER, Mrs. BLANCHE B., 2225 Fifth Avenue
BURNHAM, Mrs. WILLIAM HENRY, 7300 Hollywood Boulevard
BURNS, Mrs. ALFREL E., 545 S. Oxford Av.
BUTTRESS, Mrs. H. P., 8841 W. Las Tunas Dr., San Gabriel
BUTTS, Mrs. CHARLES T., 2215 2nd Av.
BYRNES, Mrs. JAMES J., 2026 Carson St., Torrance.
*BYRON, Mrs. RALPH LOUIS, 920 S. Alvarado St.
CABANISS, Mrs. A. A., 702 Harrison Av., Helena, Montana
CADWALLADER, Mrs. BROOKE W., 127 South Beachwood Drive
CALDER, Mrs. J. W., 2120 Crenshaw Blvd.
CALDWELL, Mrs. ALICE E., Decatur, Ill.
*CALDWELL, Mrs. FRANK, 1220 S. Plymouth Blvd.
CALHOUN, Mrs. JOHN C., 639 S. Arden Blvd
CALKINS, Mrs. ALBERT CHAMPLIN, Searchlight, Nevada
CALKINS, Mrs. ALLARD A., 2307 S. Normandie Avenue
CALKINS, Mrs. L. G., 335 N. Kenmore Av.
CALKINS, Mrs. S. ALMA, 706 Venice Blvd.
CALLAHAN, Mrs. ROBERT ELMER, 1232 Weschester Place
CALLAHAN, Mrs. WALTER, 537 N. Cherokee Av.
CALLENDER, Mrs. WILLIAM F., 341 S. Normandie Avenue
CAMP, Mrs. IRWIN W., 457 S. Oxford Av.
CAMPBELL, Miss ALICE R., 1016 South Gramercy Place
CAMPBELL, Mrs. JEANETTE O., 1016 S. Gramercy Place
CAMPBELL, Mrs. J. MILLS, 2300 3rd Av.
CAMPBELL, Mrs. JOHN B. T., 134 South Occidental Boulevard
CAMPBELL, Mrs. JOSEPH A., 22, 1151 5th Avenue
CAMPBELL, Mrs. MALCILM PETER, 1323 South Burlingame Av.
CAMPBELL, Mrs. PATRICK, 509 S. St. Andrews Place
CAMPBELL, Mrs. WILLIAM ARCHIBALD, 6425 Warner Drive, Carthay Center
CANFIELD, Mrs. M. L., 1647 Rockwood St.
CANTRELL, Mrs. WILLIAM M., 822 South Mullen Avenue
CAPEN, Mrs. EDWIN M., 822 S. Mullen Av.
CAPEN, Mrs. EDWIN P., 24 8S. Irving Blvd.
CARDELL, Mrs. HARRY, 538 S. Manhattan Place
CARLING, Mrs. JOHN, 2411 Budlong Av.
CARLISLE, Mrs. HORACE J., 2717 Dalton
CARLSON, Mrs. GEORGE O., 150 S. New Hampshire Av.
CARLSON, Mrs. LOUISE AVERY, 207 S. Catalina St.
CARLTON, Mrs. LAURA H., 1024 Eden Av.
CARMEAN, Mrs. NEWTON ALLEN, 1006 South Central Avenue
CARPENTER, Miss FLORENCE A., 1101 South Arlington Avenue
CARPENTER, Mrs. GEORGE W., 3044 W. Seventh St.
CARPENTER, Mrs. MARGARET B., 2817 San Marino St
CARR, Mrs. BYRON THORPE, 1188 5th Av.
CARR, Mrs. J. E., 143 West Moreland Pl.
CARR, Miss KATHARINE C., Women's Athletic Club
CARTER, Mrs. C. M., 119 S. Gramercy Pl.
CARTER, Mrs. JOSEPH J., 1801 N. La Brea Avenue
CARTER, Mrs. M. L., 434 S. Oxford Av.
CARTER, Mrs. RANDOLPH, 62888 Crescent Drive, Beverly Hills a
CARVER, Mrs. FRED R., 1040 Longwood Av.
CARY, Mrs. L. M., 218 Aldebaron Av., Venice
CASAD, Mrs. ROLAND C., 1629 Kings Road
CASADY, Mrs. J. N., 3706 W. 4th St.
CASADY, Mrs. PHILIP MURRAY, 318 South Gramercy Place
CASADY, Mrs. WAYNE, 268 S. Almont Dr., Beverly Hills

THE EBELL CLUB OF LOS ANGELES

MEMBERS (CONTINUED)

BURNS, Mrs. J. WALTER, The Bryson
BURNS, Mrs. ROBERT E., 217 S. McCadden Place
BURNS, Mrs. ROBERT L., 873 S. Hobart Boulevard
BURR, Mrs. WILLIAM HUDSON, 1430 Norman Way, Los Angeles
BURROWS, Mrs. JOHN POTTER, 4062 W. 7th St.
BURRUS, Mrs. ALEXANDER J., 842 South Harvard Boulevard
BURT, Mrs. CHARLES D., 163 W. 42nd Pl.
BURTON, Mrs. JOHN A., 541 S. Ardmore Av.
BUSH, Mrs. GUY FREDERICK, 158 S. Serraon Av.
BUSH, Mrs. WILLIAM, 652 N. Gramercy Pl.
BUTLER, Mrs. CHARLES T., 220 S. Van Ness Avenue
BUTT, Mrs. ALLEN D., 107 Happy Hollow Boulevard, Omaha
BUTTERWORTH, Mrs. EDWARD S., The Rex Arms
BUTTERWORTH, Mrs. H. J., 615 S. Gramercy
CASEBEER, Mrs. ARTHUR J., 1495 Oakdale Avenue, Pasadena
CASH, Mrs. GEORGE B., 1037 Burnside Av.
CASKEY, Miss ELIZABETH I., The Virginia Hotel, 744 Beacon Av.
CASON, Mrs. EDWARD WOODBURN, 836 Rimpau Boulevard
*CASS, Mrs. BRUCE H., 532 Southh Manhattan Place
CASS, Mrs. CLARENCE H., 208 N. Gower
CASTNER, Mrs. LILLIA HUNTLEY, 109 S. Manhattan Place
CATLIN, Mrs. WALTER M., 2639 S. Normandie Avenue
CATTERN, Mrs. FRANK ADDISON, 6055 Washington Building
CHAFFIN, Mrs. R. C., 938 S. Kingsley Dr.
CHAMBERLAIN, Mrs. CHARLES AXIOM, 4643 Beverly Boulevard
CHAMBERLAIN, Mrs. W. E., 133 Wadsworth Ave., Ocean Park
CHAMBERS, Mrs. GEORGE D., 606 South Windsor Boulevard
CHAMPLIN, Miss C. BELLE, 241 Euclid Av., Long Beach
CHANDLER, Mrs. ZILPHIA A. E., The Montclair Apartments
CHAPMAN, Mrs. HOMER, 100 N. Orange Dr.
CHAPMAN, Mrs. R. N., 3400 San Marino St.
CHAPMAN, Mrs. S. J., 448 S. Alexandria Av.
CHARLES, Mrs. ROSE E., 371 S. Westtmoreland Av.
CHARLES, Mrs. HENRY F., 940 Ocean Front, Santa Monica
CHASE, Mrs. CHARLES W., 210 S. Lorraine
CHASE, Mrs. HENRY CLARENCE, Box 367, Ventura, California
CHASE ,Mrs. LUCIUS K., 126 N. Oxford Av.
CHASE, Mrs. VOLNEY C., 239 S. Mansfield Avenue
*CHAVES, Mrs. JOSE E., 4823 S. Gramercy Place
CHENEY, Mrs. H. S., 250 S. Norton Av.
Chichester, Mrs. WILLIAM J., The Talmadge
CHILBERG. Mrs. JOSEPH, 715 S. Ardmore
CHILTON, Miss ORABEL, 853 N. Ogden Dr.
CHOATE, Mrs. GUY, 1305 Ingraham St.
CHRISTENSON, Mrs. AUGUST, The Los Altos Apartments
CHRISTIN, Miss BERTHA, 1029 Arapahoe
CHRYSTIE, Miss BESS, 922 Fedora St.
CHURCH, Mrs. HENRY A., 1412 Victoria Av.
CHURCH, Mrs. HENRY A. Jr., 595 Rose Avenue, San Marino
CHURCHILL, Mrs. OWEN HUMPHREYS, 2201 S. Figueroa St.
CHURCHILL, Mrs. OWEN PORTER, 108 N. Las Palmas Avenue
CLACK, Mrs. WILLIAM LUCKE, 524 Cahuenga Avenue
*CLAMPITT, Mrs. EDWIN ANTHONY, 301 South Alexandria Avenue
CLARK, Miss ANNA B., 453 East Adams St.
CLARK, Mrs. CHARLES, 1961 Lovelace Av.
CLARK, Mrs. ELI P., 9 St. James Park
*CLARK, Mrs. E. W., The Talmadge
CLARK, Mrs. FRANKLIN E., 2001 South Gramercy Place
CLARK, Mrs. WILLIAM DUDLY, 2716 Brighton Avenue
CLARKE, Mrs. ALEXANDER H., 34229 Garden Avenue
CLARKE, Miss CARRIE ALICE, 4455 Victoria Park Place
CLARKE, Mrs. CHARLES ROBERT, 408 South Hobart Boulevard
CLARKE, Mrs. CHAUNCEY D., Brazier Court, Santa Fe Springs
CLARKE, Mrs. HENRY P., 359 W. 42nd St.
CLARKE, Mrs. ROBERT DAVIS, 620 South Rossmore Avenue
CLAWSON, Mrs. C. D., Hotel Gates
CLEAVELAND, Mrs. CHARLES DAVID, 1119 Windsor Boulevard
CLEAVER, Mrs. HIRAM T., 2232 S. Harvard Boulevard
CLEMSON, Mrs. R. W., 620 S. Oxford Av.
CLENDENON, Mrs. WILLIAM I., 2430 Raymond Avenue
CLEVIDENCE, Mrs. AINSWORTH BURTON, 217 South Gale Dr., Beverly Hills
CLIMER, Mrs. FRANK, 1344 S. Berendo St.
CLINE, Mrs. EDGAR HARRIS, 543 Wilcox Avenue
CLINE, Mrs. JOHN CASPER, 325 S. Rossmore Avenue
CLINE, Mrs. WILLIAM, 251 S. Catalina St.
CLINE, Mrs. WILLIAM HENRY, 678 Wilshire Place
CLOAK, Mrs. H. B., 325 S. Kingsley Dr.
CLOTFELTER, Mrs. U. T., 3400 San Marino
CLUTTER, Mrs. JAMES ORLEY, 456 South St. Andrews Place
COATS, Mrs. DAISY BANNERMAN, 3029 Leeward Avenue
COBB, Mrs. C. C., 550 South Serrano Av.
COCHRAN, Mrs. A. S., The Huntley Apts.
COFFEE, Mrs. CLAUDE C., 336 S. Virgil Av.
COFFIN, Mrs. JOHN E., Whittier, Cailfornia
COGSWELL, Mrs. HORATIO, 825 S. Orange Drive
COIT, Mrs. ARTHUR C., 506 S. Catalina St.
COLBY, Mrs. PHILIP DEARBORNE, 1331 Ingraham St.
COLE, Mrs. CHARLES M., 762 N. Ridgewood Place
COLE, Mrs. ELMER E., 551 S. Hobart Blvd.
*Cole, Mrs. LOUIS MAURICE, 650 S. New Hampshire Avenue
COLEGROVE, Mrs. J. A., 861 Irolo St.
COLEMAN, Mrs. EDWARD MASON, 727 South Ardmore Avenue
COLEMAN, Mrs. JOSEPH E., 5721 4th Av.
COLEMAN, Mrs. MARY, 870 S. Bronson Av.
COLEMAN, Mrs. W. A., 109 S. Alexandria Av
COLES, Mrs. THOMAS RICHARD, 917 North Mariposa Avenue
COLGAN, Mrs. WILLIAM, 1449 W. 25th St.
COLLINS, Mrs. DAVID R., 3691 Lewanee Av.
COLLINS, Mrs. JOHN E., 314 S. Manhattan
COLLINS, Mrs. THOMAS SHIELDS, 2425 West 23rd St.
COLT, Miss MARY B., 636 S. Serrano Av.
COLVIG, Mrs. HARRY, 428 N. Adams, Glendale
COLWELL, Mrs. CHARLES H., 3015 Raymond Avenue
CONAWAY, Mrs. ELREEN MILLS, 125 S. Las Palmas Avenue
CONGER, Mrs. ISORA L., The Weymouth Apartments
CONLEY, Mrs. ELMO H., 534 S. Alexandria Avenue
CONLEY, Mrs. WALTER G., 950 Muirfield

MEMBERS (CONTINUED)

CONNELL, Mrs. MADGE H., 208 N. Irving Boulevard
CONNER, Mrs. PERCY E., 1080 Veardun Av.
CONNESS, Mrs. VEVA, 763 S. Hobart Blvd.
CONWAY, Mrs. FRANKLIN E., 2950 West 15th Street
COOK, Mrs. GEORGE HARRIS, 3400 San Marino Street
COOKE, Mrs. A. BENNETT, 509 S. Gramercy Place
COOKE, Mrs. EDWARD H., 550 South Windsor Boulevard
COOLEY, Mrs. CLARA M., 106 South Hobart Boulevard
COONS, Mrs. ERNEST ALVIN, 907 Westchester Place
*COOPER, Mrs. EDWIN HART, 1630 South Wilton Place
COOPER, Mrs. JOHN M., 3523 W. 12th St.
COOPER, Mrs. M. G., 422 S. Mariposa Av.
COOPER, Mrs. Spaulding E., 7218 S Figueroa
COOPER, Mrs. THOMAS R., 1821 S. Moreland Boulevard
COPELAND, Mrs. JOHN CHARLES, 677 S. Burlington Avenue
COPENHARVE, Mrs. CORA A, The Weymouth Apartments
CORBLY, Mrs. J. B., 110 S. Citrus Av.
CORDER, Mrs. WILLIAM ARTHUR, 414 South Berendo Street
CORNELL, Mrs. A. E., 1620 La Fayette Rd.
CORNELL, Mrs. J. L., 329 S. Norton Av.
CORNISH, Mrs. HERBERT L., The Talmadg
CORTELYOU, Mrs. G. A., 2650 Van Buren Pl
CORWIN, Mrs. WILLIAM BASSETT, 2623 Laurel Canyon Road
COTE, Mrs. GEORGE J., 439 H. W. Hellman Building
COTTLE, Mrs. CASSIUS C., 1412 Victoria Avenue
COUCH, Mrs. C. E., 1018 Longwood Avenue
COUCH, Mrs. FRED M., 537 S. Wilton Place
COUCH, Mrs. GEORGE SUMNER, 910 South Lucerne Boulevard
COUGHRAN, Mrs. EUGENE W., 1420 Laurel Avenue
COURTNEY, Mrs. WILLIAM, 1005 Wilshire Boulevard, Santa Monica
COWAN, Mrs. HARRY R., 6533 Hollywood Boulevard
COWLES, Mrs. JOSIAH EVANS, 1101 West Adams Street
COX, Mrs. EDWARD R., 600 North Arden Boulevard
COX, Mrs. FRED MORTON, 723 Gramercy Drive
CRABB, Mrs. DARWIN ELANE, 5057 Lemon Grove Avenue
CRAIG, Mrs. CHARLES V., 2414 Fourth Av.
CRAIG, Mrs. GRACE S., 3400 San Marino St.
CRAIG, Mrs. THOMAS D., 2521 Third Av.
CRAIG, Mrs. WILLIAM T., 528 S. Harvard Boulevard
CRAIL, Mrs. CHARLES S., 4451 Wilshire Boulevard
CRAIL, Miss BLADYS JANE, 4451 Wilshiree Boulevard
CRAIL, Mrs. JOE, 634 S. St. Andrews Place
CRAMER, Mrs. JOHN N., 3431 Descanso Dr.
CRAMER, Mrs. N. E., The Rex Arms
CRANDALL, Miss FRANCES WHITNEY, 173 North Las Palmas Avenue
CRANDALL, Mrs. SHANNON, 173 N. Las Palmas Avenue
CRAPSER Mrs. J. H., 1215¼ Maryland St.
*CRARY, Mrs. CHARLES EGLESTON, 1025 Araphoe Street
CRAWFORD, Mrs. MARY A., 867 S. Bronson Street
*CRENSHAW, Mrs. GEORGE LA FAYETTE 1656 Wellington Road
CREWS, Mrs. SWEPSON, 1118 North Heliotrope Drive
CRILEY, Mrs. C. H., 252 S. Oxford Av.
CRIPPEN, Mrs. C. C., 500 S. Westmoreland Avenue
CRONEMILLER, Miss FLORA MAY, 1250 S. Wilton Place
CRONEMILLER, Mrs. W. F., 1250 S. Wilton Place
CRONIN, Mrs. H. A., 4733 Beverly Boulevard
CROSBY, Mrs. VILA M., 204 South New Hampshire Street
CROSS, Mrs. WILLIAM S., 1154 W. 29th St.
CROSSLEY, Mrs. LYDIA, 1117 Marne Av.
CROSSMAN, Miss SARA ELIZABETH, 2938 W. 15th Street
CROUSE, Mrs. F. HAMILTON, 45 May St., New Rochelle, New York
CROUT, Mrs. SEYMOUR D., 601 W. 45th St.
CROWE, Miss GERTRUDE M., 712 Gramercy Drive
CROWELL, Miss BELLE, 901 S. Union Av.
CROWELL, Mrs. C. T., 901 S. Union Av.
CROWELL, Mrs. EDWARD WARREN, 849 Fifth Avenue
CROWELL, Miss Ida, 901 S. Union Av.
CRUMLEY, Mrs. EDWARD, 1277 Meadowbrook Avenue
CULLEN, Miss Alice A., 825 Georgina St., Santa Monica
CULVER, Mrs. ADELBERT, 2801 Menlo Av.
CULVER, Mrs. HOWARD C., The Bryson
CUNLIFF, Mrs. BENJAMIN, 412 S. Benton Way
CUNNINGHAM, Mrs. STEPHEN W., 920 S. New Hampshiree Avenue
CURRAN, Miss PAULINE, 507 North Arden Boulevard
CURRIER, Mrs. E. N., 1043 W. 35th St.
CURRY, Mrs. ELVIN J., 948 Fifth Avenue
CURTICE, Mrs. GEORGE HOWARD, 2624 Budlong Avenue
*CURTIS, Mrs. EDWIN ALLEN, 433 S. Arden Boulevard
CURTIS, Mrs. WILLIAM DEXTER, 1933 S. Oxford Avenue
CURTIS, Mrs. WILLIAM GIDDINGS, 147 Fraser Avenue, Ocean Park
*CUSHMAN, Mrs. B. V., 1146 West 30th St.
CUTTER, Mrs. HORACE LONG, 1223½ Fairfax Avenue
DABNEY, Mrs. J. B., 420 S. Lafayette Park Place
DACE, Mrs. WARREN BURR, 442 S. Alexandria Avenue
DALTON, Mrs. GEORGE E., 1527 S. St. Andrews Place
DALY, Mrs. JOHN J., 310 S. Gramercy Pl.
DANIELS, Mrs. HOWARD H., 1640 S. Gramercy Place
DANN, Mrs. RAY B., 1074 S. Lucerne Blvd.
*DANSKIN, Mrs. A. L., RFD. 13, Los Angeles
DART, Mrs. E. H., 2642 Brighton Avenue
D'AULE, Mrs. JOHN, 2729½ W. 9th St.
*DAUM, Mrs. WILLIAM HOWARD, 101 Fremont Place
DAVENPORT, Miss Blanche, 948 Beacon St.
DAVENPORT, Mrs. DELOS T., 948 Beacon
DAVIDS, Mrs. ERNEST M., 314 S. Harvard
DAVIDS, Mrs. M. A., 958 Grand View St.
DAVIDS, Mrs. MARK, The Rampart
DAVIDSON, Mrs. ARTHUR N., 100 North Windsor Boulevard
DAVIDSON, Mrs. FRANCIS C., 1078 Queen Anne Place
DAVIDSON, Mrs. PAUL BECK, 3759 West 27th Street
DAVIES, Mrs. E. W., Delano, Kern County, California
DAVIES, Mrs. F. D., 144 S. Commonweatlh Avenue
DAVIES, Mrs. R. H., 421 S. Serrano Av.
Davis, Mrs. ARTHUR COOKE, 149 N. Van Ness Avenue
DAVIS, Mrs. CARRIE A., Hotel Leighton
DAVIS, Mrs. DWIGHT WARREN, 602½ N. Beachwood Drive

MEMBERS (CONTINUED)

DAVIS, Mrs. EDWIN RANSOME, 927 Fedora
DAVIS, Mrs. FRANK E., 506 Roland Av., Baltimore
DAVIS, Mrs. GEORGE MAYBERRY, 4234 Burns Ave.
DAVIS, Mrs. JUDSON M., 1225 S. Wilton Pl.
DAVIS, Mrs. LE COMPTE, 2755 Raymond Av
DAVIS, Mrs. LURAH C., 332 S. Western Av.
DAVIS, Mrs. PIERPONT, 500 S. Rossmore
DAWSON, Mrs. J. B., 950 S. Wilton Place
LAWSON, Mrs. NOBLE EDMUNDS, 2210 W. 21st St.
DAY, Mrs. Addison B., 118 N. June St.
DAY, Mrs. CHARLES E., 2620 Dalton Ave.
DAY, Mrs. DARBY A., 721 Alpine Drive. Beverly Hills
DAY, Mrs. HARRY R., 914 S. Manhattan Pl.
DEAN, Miss FLORENCE E., The Talmadge
DEARDORFF, Mrs. HARVEY L., The Los Altos Apartments
de BESA, Mrs. L. S., 209 S. Van Uess Ave.
DECIUS, Mrs. JOHN HARMON, 1616 West Forty-eighth Street
DE FOREST, Mrs. ALICE M., R. F. D. 2, Box 8, Covina, Calif.
de GALER, Mrs. IRENE P. 152 N. Orange Dr
DE GRAVE, Mrs. LEOPOLD, 614 E. Twesnty ninth Street
de HAVEN, Mrs. JOSEPH L., 1742½ Griffith Park Boulveard
*de LAGUNA, Miss FREDERICA, 333 S. Westmoreland Avenue
DE LEOT, Mrs. JOHN F., 113 S. Larchmont Boulevard
DELLAMORE, Mrs. WM., 310 S. Kingsley Dr
DE LONG, Mrs. CHAS. F., 107 S. Irving Blvd
DEMING, Mrs. RALPH R., 347 S. Wilton Pl.
DEMOND, Mrs. FRANK, 116 S. Reno Street
DE MOULIN, Mrs. EDMOND, 1821 Buckingham Road.
DE MUND, Mrs. MARY C., 143½ S. Kenmore
DENNIS, Mrs. G. CHARLES, 1227 Creshaw Boulevard
DENNISON, Miss ALICE 1919 S. Harvard Bl.
DERBY, Miss MARCIA L., 810 Montrose Ave South Pasadena
*de ROULET, Mrs. M. LOUISE, 697 South Serrano Ave.
*DETMERS, Mrs. FRED, 32 Wave Crest Ave
DETMERS, Mrs. KATHERINE F., 1128 W. Eighteenth Street
DEVIN, Mrs. JOSEPH F., 1636 Twelfth Ave.
DEWEY, Mrs. JAMES M., 4425½ Lockwood
DE WITT, Mrs. BERTHA P., 1138 South Manhattan Place
DE YOE, Mrs. J. W., 747 S. Market Street Inglewood
DICKINSON, Mrs. DANIEL K., The Wilshire Apartments
DICKINSON, Mrs. GEORGE W., 423 South Lafayette Park Place
DICKINSON, Mrs. S. S., 262 S. Irving Blvd.
DICKINSON, Mrs. WM. G, 423 S Lafayette Park Place
*Dickinson, Mrs. WM. R., 233 S. Serrano Ave
DIEHL, Mrs. OSCAR O., 1076 W. Thirty-nith Place
DIERKS, Mrs. HANS, Country Club Manor
*DIETER, Mrs. EDARD CHARLES 255 N. Salt Air Ave., Brentwood Hts.
DILL, Mrs. ERNEST J. 2439 S. Cochran Ave
DILLIN, Mrs. VIRGIL, 2528 Thord Avenue
DIMMICK, Mrs. FRANK M., Hotel Clark
DINES, Mrs. ALBERT 400 S. Knemore Ave.
DIX, Mrs. CHARLES L., 420 S. Oxford Ave.
DODD, Mrs. MILES WM., 2821 N. Griffiin Av
DODSON, Mrs. LEILA K., 364 S. Ninth St. San Jose
DOHENY, Mrs. EDWARD L., 8 Chester Pl.
DOHERTY, Mrs. ANNETTE H., 1928 Kent St
DOHLE, Mrs. A. J., 133 North Mansfield Ave
DONAU, Mrs. GERTRUDE J., 164 S. Mansfid
DONNELL, Mrs. BIRNEY, 1410 Sherman Dr.
DONOVAN, Mrs. JAS., 109 N. Union Ave.
DORAN, Mrs. WM. J., 637 S. Bronson Ave.
DORRITY, Miss MANTHA A., 1753 North Mariposa Ave.
***Dorsey, Mrs. SUSAN B., 1506 Araphoe St.
DOUGALL, Mrs JOHN PARK, 947 Gramercy
DOUGLAS, Mrs. CLARENCE W., 436 South Gramercy Place
DOUGLASS, Mrs. THOMAS J. 617 South Westmoreland Ave
DOUGLASS, Mrs. THOS. J. Jr. 614 South Highland Ave.
DOWELL, Mrs. B. L., 2245 Cambridge Street
DOWNING, Mrs. EVA, The Weymouth Apts.
BRACKETT, Mrs. P. W., 680 S. Westlake Av
DRUM, Mrs. CLINTON P., 1223 S. Windsor Boulevard
DRYDEN, Miss ADA A., 3825 West Adams
DRYDEN, Mrs. CHAS. E. 923 S. Mariposa Av
DUDLEY, Mrs. RAY H., 1447 Malvern Ave.
DUER, Mrs. CHARLES E., 957 Beacon St.
DUFFIELD, Mrs. WILLIAM, Hotel Clark
DUKEMAN, Mrs. WM. H., 1116 S. Lake St.
DULIN, Mrs. E. G., 340 S. Alexandria Ave.
DULL, Mrs. ISABEL, Palm Beach, Florida
DUNCAN, Mrs. BOAZ, 1622 Crenshaw Blvd.
DUNCAN, Miss CAROLINE, 1622 Creshaw
DUNCAN, Mrs. ELLA E., The Country Club Manor
DUNCAN, Mrs. W. M., 336 S. Irving Blvd.
DUNLAP, Mrs. FRANK E., Huntley Apts.
DUNIAP, Miss IDA, 1401 S. Manhattan Pl.
DUNLAP, Mrs. SAMUEL C., 514 S. Admroe
DUNLAP, Mrs. STAFFORD H., 1638 Crenshaw Boulevard
DUNN, Mrs WILLIAMSON 1088 Leighton Av
DUNNING, Mrs. HARIET A. Los Altos Apts
DUNNIGAN, Mrs. RICHARD A., 431 South Oxford Avenue
DUNSMORE, Mrs. W. ROWLAND, 376 S.
DUQUE, Miss M. JOSEFINA, 769 S. Berendo
DURANT, Mrs. George F., 7701 Santa Monica Boulevard
DURBIN, Mrs. HATTIE F., 1147 Tremaine av
*DURHAM, Mrs. WM. T., The Rex Arms
DURLAND, Mrs. WINNIE R., 501 N. Sycamore Avenue
DUTTON, Mrs. ALICE R., 7125 S. Western
DYER, Mrs. FRANK 627 S. Westmoreland av
EADS, Mrs. HOMER, 763 S. Hobart Blvd.
EARLY, Mrs. C. C., 443 Westminster Ave.
EARLY, Mrs. J. G., 402 S. Occidental Blvd.
EASTMAN, Mrs. GEORGE A. 744 S. Windsor Boulevard
EASTMAN, Mrs. SIDNEY L., 517 North Cahuenga Avenue
EATON, Mrs. BURDICK, 123 N. Mariposa av
EBY, Mrs. JOHN ALBERT 360 N. Orange Dr
ECCLES, Mrs. MABEL L., 1251 Fourth Ave.
ECCLESTON, Mrs. WASHINGTON G., 120 South Serano Avenue
*ECKHART, Mrs. FRANK E. The Talmadge
ECKHART, Miss MARY E., The Talmadge
ECKHART, Mrs. WM. 602 N. Cahuenga Ave.
EDWARDS, Mrs. D. K. 353 S. Westmoreland
EDWARDS, Mrs. GODFREY, 325 Bellefontaine Street, Pasadena
EDGE, Mrs. JENNIE M. B., 1037 S. Citrus
EILER, Mrs. BEN. H., 932 Muirfield Road.
EISENMAYER, Mrs. WALTER G., 3734 San Rafael Avenue
ELDER, Mrs. HENRY K. 415 S. Highland av
*ELLINGTON, Mrs ALEN W. 426 S. Berendo
ELLIOTT, Mrs. ABBIE C., 32 S. Benton Way
ELLIOTT, Mrs. AUSTIN E. 2625 Halldade av
ELLIOT, Mrs. H. MW., 857 Creshaw Blvd.
ELLIOT, Mrs. J. E., 347 S. Lucerne Blvd.
ELLIOTT, Mrs. MARY W., 746 S. Coronado
ELLIOTT, Miss M. E., 731 Kenington Road
ELLIS, Mrs. CHAS. F., 351 S. St. Andrews Pl
ELLIS, Miss KATHERINE, 2214 Sixth Ave.
ELLIS, Dr. LULA T., 1415 S. Hope Street
ELLISON, Mrs. HARRY B., 665 Fairmont Av Glendale

MEMBERS (CONTINUED)

ELMO, Mrs. O. ARTHUR, 106 North Alden Boulevard
ELY, Mrs. T. L., 615 S. St. Andrews Place
EMBURY, Mrs. EDWIN, 622 N. Beachwood
ENGLAND, Mrs. LULU, 400 South Bonnia Brae Street
ENNIS, Mrs. MARY J., 514 Alta Avenue, Santa Monica
*ERNEST, Mrs. FINIS P., 2923 Band Street, East St. Louis, Ill.
SRNST, Mrs. JAMES CATLETT, 664 South Oxford Avenue
ESGEN, Mrs. ELIZABETH J., 2515 Seventh Avenue
ESHMAN, Miss CORA, 211 Kerchoff Bldg.
ESSICK, Mrs. NEWMAN 1074 S. Hayward av
ESTES, Mrs. David Foster, 2329 Elevnth Av.
EVANS, Miss GRACE B., 148 S. Rugby Ave. Huntington Park
EVANS, Mrs. NELL M., 1862 West Fifty-4th
EVANS, Mrs. WM. E., 625 Cumberland Road. Glendale
EVERETT, Miss FRANCES A., 936 South Union Avenue
EVERHARDY, Mrs. MATTHEW W., 144 S. Catalina Street
EWING, Miss Elizabeth, Hotel Shoreham
EWING, Mrs. THOMAS S., Country Club Manor
EWINS, Mrs. FRANK P., S. Serrano Avenue
EXLEY, Mrs. SIDNEY T., 1571 Oakdale St.
EYER, Mrs. C. B., 401 S. Rossmore Avenue
FALLAS, Mrs. FRED L., 4926 Marathon St.
FALLAS, Mrs. ROY E., 938 S. Gramercy Pl.
FANNING, Mrs. G. J., S. Norton Avenue
FARIS, Miss Freda Pressler 213 N. Gramercy Place
FARIS, Mrs. J. D., 213 N. Gramercy Place
FARISH, Mrs. WM. A., Box M, Wickenberg Arizona
FARNEMAN, Mrs. ISAAC, 868 S. Kingsley dr
FARNHAM, Mrs. H. M., 1349 Gardner Street
FAROAT, Mrs. SAMUEL E., 438 S. Highway
FARR, Mrs. VIRGINIA S., 2967 Leeward Av.
FARROW, Mrs. J. S., 548 S. Harvard Blvd.
*FARWELL, Mrs. LYMAN, 444 S. Lorraine Boulevard
FAULKNER, Mrs. J. F., 1150 Fifth Avenue
FAY,Mrs. ELI P., 155 S. Plymouth Blvd.
FAY, Mrs. FRANK JAIGE, 743 Garland Ave.
FAYRAM, Mrs. CHARLES H. 837 S. Catalina
FENWICK, Mrs. A, McMaster 1124 S.
*FERGUSON, Mrs. JOHN A., 999 Gramercy
FERGUSON, Mrs. WILL O., 226 S. New Hampshire Avenue
FERGUSON, Mrs. J. C., 147 N. Mariposa Av
FERRIS, Mrs. BENJAMIN F., 929 South Cloverdale Avenue
FERTIG, Mrs. H. C., 2222 Observatory Ave.
FILBERT, Miss Bess, New York City
FILCHER, Mrs. R. E., 539 S. Hobart Blvd.
FILLMORE, Mrs. CHARLES W., 603 North Camden Drive, Beverly Hills
FINDLAY, Mrs. B. H., 8435 Fountain Ave.
FINDLAY, Mrs EVERETT M. 8439 Fountain
FINE, Mrs. W. H., 1317½ S. Van Ness Ave.
FINLEY, Mrs. J. D., The Rex Arms
FISHER, Mrs. JEANETTTE P., 123 South Mariposa Avenue
FISH, Mrs. CHAS. W., 2010 Hillcrest Drive
FISHER, Mrs. ARTHUR W., 836 S. Admore Avenue
FISHER, Mrs. C. ELLIS, 843 Irolo Street
FISHER, Mrs CLAUDE L. 139 S. Admore av
FISHER, Mrs. J. J., 621 N. Kenmore Ave.
FISHER, Mrs. LENA L., 1242 Victoria Ave.
*FISHER, Mrs. WALTER H., 610 Bank of Italy Building
FISHER, Mrs. WESLEY D., 1818 S. Wilton Place
FISHER, Mrs. W. W., 175 S. Commonwealth
FISK, Mrs. AUGUSTINE M., The Hershey Arms
FITGER, Mrs. ARNOLD K., 503 S. Hobart
FITGER, Mrs. AUGUST, 928 Beverly Drive, Beverly Hills
FITHIAN, Mrs. ORRIN H., The Rampart
FITTS, Mrs. RUTH H., 233 South Lorraine
FITZ GERALD, Mrs. FRED J., 227 North Irving Boulevard
FITZ GERALD, Mrs. JAS. T., 2445 South Western Avenue
FITZ GERALD, Mrs. MARTHA A., The Chatham Apartments
FLEMING, Mrs. EDWARD J., 909 South Western Avenue
FLEMING, Mrs. IDELLE B., 681 South Catalina Street
FLETCHER, Mrs. LESTER L., The Country Club Manor
FLETCHER, Mrs. T. J., 1401 Poinsettia Pl.
*FLINT, Mrs. CHAS. N., 929 S. Westlake Av
FLOOD, Mrs. ORMOND K., 1239 Myrtle Ave. San Diego
FLORCKEN, Mrs. EMIL F., 1430 West Twenty-fifth Street
FLOYD, Mrs. ANNA P., 400 S. Arden Blvd.
FOLEY, Mrs. LOUIS F., 1323 Las Palmas Av
FOLEY, Mrs. THOS. F., 53 Park Ave. Piqa, Ohio
FORBES, Mrs. ARMITAGE S. C., 335 West Thirty-first Street
FORBES, Mrs. STANFELL F., 251 North Ridgewood Place
FORCE, Mrs. GEO. H., 334 S. Cliffwood Ave. Brentwood Hts.
*FORD, Mrs. ERNEST E., 305 S. Wilson Av. Alhambra
*FORD, Mrs. HARRY A., 501 S. Virgil Ave.
FORD, Mrs. J. WILKES, Casa del Mar Club Santa Monica
FORD, Mrs. LEWIS E., 637 S. Oxford Ave.
FORD, Mrs. WM. M., 2919 West Eighth St.
FORGY, Mrs. EDW. W., 347 S. Ardmore Av.
FORMAN, Mrs. A. B., 2703 S. Western Ave.
FORRESTER, Mrs. ARTHUR W., 346 South Van Ness Ave.
FOSDICK, Mrs. EDWIN L., 454 S. Berendo
FOSTER, Mrs. ELLA C., 1253 Maryland St.
FOSTER, Mrs. J. J., 116 N. Berendo Street
FOWLER, Mrs. FRANCIS L., 442 South Alexandria Avenue
FRANCIS, Mrs. JAMES A., 1740 S. Ardmore
FRANCIS, Mrs. WILL E., 2233 West Blvd.
FRANK, Mrs. DUDLEY L., 139½ South New Hampshire Avenue
FRANKEL, Mrs. CECIL The Ambassador
FRANKLIN, Mrs. J. H. R., 333 S. Las Palmas Avenue
FRAZIER, Mrs. EARL H., 4051 Leeward Av
FREDERICKS, Mrs. CHAS. E., 1508 Victoria Park
FREDERICKS, Mrs. JOHN D., Hynes, Calif.
FREDRICKS, Mrs. GEO., The Talmadge
FREELY, Mrs. MARY D., 138 S. Kingsley Dr
FREEMAN, Mrs. GEO. H., 2706 Brighton Av
FREEMAN, Mrs. HENRY, 2009 N. Serrano
FREEMAN, Mrs. ROBERT F., 1230 South Stanley Avenue
FREMD, Mrs. GEO. 617 S. Westmoreland Av
FRENCH, Mrs. FLORENCE S., 165 N. Las Palmos Avenue
FRENCH, Mrs. JAMES HENRY, 3200 West Adams Street
FRENCH, Mrs. JOHN R., 1818 S Harvard Boulevard
FRENCH, Mrs. SAMUEL H., 614 South Virgil Avenue
FRENCH, Mrs. W. HARRY, 2131 Third Av.
FRICK, Mrs. DONALD J., 538 S. Harvard Boulevard
FRICK, Mrs. MARGARET J., 575 Espanade Redondo Beach
FRITCHIE, Mrs. JULIUS C., 1553 Fourth Av
FRITZ, Mrs. WM. C., 2223 Crenshaw Blvd.
FROMME, Mrs. MILDRED D., 527 South Cummings Street
FROST, Mrs. EDGAR A., 304 S. Kingsley Dr

THE EBELL CLUB OF LOS ANGELES

MEMBERS (CONTINUED)

FROWINE, Mrs. FLORENCE R., 1057 Ingraham Street
FULLER, Mrs. ERNEST W., 2014 Virginia
FULLER, Mrs. F. LEE, 4081 West Eighth
FULLER, Mrs. WILLIAM H., 937 West Thirtieth Street
FULLERTON, Miss FANNIE, 2318 La Verna Street, Eagle Rock
FULLERTON, Mrs. JOHN H., 1548 North Kingsley Drive
FULLWOOD, Mrs. J. E., 1131 West Adams
FULMER Miss GRACE 1550 W. Adams St.
FUNK, Mrs. EDW. WM., 251 S. Kenmore av
FUQUA, Mrs. WINNIE M, 707 N. Mariposa
GALBRETH, Mrs. O. L., 1253 Third Ave.
GALBRETH, Mrs. R. MORGAN, 434 South Harvard Boulevard
GALLOWAY, Mrs. B. S., 1616 W. Twenty-forth Street
GALLUP, Mrs. MARY E., 239 North Ave. Twenty-three
GARDNER, Mrs. CECIL JAMES, 514 South Irving Boulevard
GARNER, Mrs. EDWARD S., 852 S. Lucerne Boulevard
GARNER, Mrs. TRIGG, 354 S. Lucerne Blvd.
GARNSEY, Mrs JULIAN E. 657 N. Mariposa
GARR, Mrs. HUGHES, 5109 N. Highland View Avenue, Eagle Rock
*GARRETSON, Mrs. SAMUEL W., 1756 Sierra Bonita Avenue
GARRETT, Mrs. BANNING C., 2257 West Twenty-first Street
GARRETT, Mrs. EDWARD HEWITT, The San Andreas Apartments
CASPER, Mrs. ERMA R., 635 South Harvard Boulevard
GASTREN, Miss ALICE J., 707 S. Norton Av
GATES, Mrs. CHAS. C., 1209 Gates Place, South Pasadena
GATES, Mrs. EMERSON C., Louise Drive, Alta Canada
GATES, Mrs. JOHN Jr., 1102 Hi Point St.
GATES, Mrs. LEE C., 100 S. Berendo St.
GATES, Mrs. MINNIE B., 1124 W. Santa Barbara Avenue
GAUTIER, Mrs. FRANK L., 803 Hermosa Drive, San Gabriel
GAW, Mrs. ALLISON, 1915 Cordova Street
GAY, Mrs. NICHOLAS J., 2920 Wilshire Blvd
GAYNOR, Dr. KATHERINE R., 975 Sutter Street San Francisco
GEARHARDT, Miss JESSIE M., 260 North Breed Street
GEHRING, Mrs. GUSTAVE P., 2439 F. St. San Diego
GEISSLER, Mrs. EDW. A., Hotel Darby
GEORGE. Miss Bertha Carmony 1020 La Jolla Avenue
GEORGE, Mrs. SABRA J., 667 Irolo St.
GEORGE, Miss SARA A., 1220½ West Twenty-seventh Street
GERMAN, Mrs. Charles T., Hershey Arms
GERNERT, Mrs. P. C., 800 North Oxford Av
GETZS, Mrs. H. A., 2111 La Salle Avenue
GIBSON, Mrs. C. S., 1535 Fourth Avenue
*:GIBSON, Mrs. ELIZABETH J., Bible Institute Hotel
GIERE, Mrs. FREDERICK ERNST, 1401 S. Manhattan Place
GIFFORD, Mrs. G. A., 2224 Eighth Avenue
GIFFORD, Mrs. ROBT. L., 1231 S. El Molino Avenue, Pasadena
GILBERT, Mrs. CLAUDE J., 75 Fremont Pl.
GILBERT, Miss MARGARET B., 640 Post Street, San Francisco
GILBERT, Mrs. M. P., 241 Euclid Avenue Long Beach
GILBERT, Mrs. W. E., 829 S. Lake Street
GILCHRIST, Mrs. W. E., 1519 S. Gramercy pl
*GILES, Mrs. V. BALLARD, 1604 North Hobart Boulevard
GILHOUSEN, Mrs. C. E., 421 S. New Hampshire Avenue
GILL, Miss IRENE M., 128 S. Ardmore Av
GILL, Mrs TURNER A. 249 S. Normandie av
GILLELEN, Mrs. WARREN, 224 S. Kingsley
GILLESPIE, Mrs. T. C., 156 S. Wilton Place
GILETTE, Mrs. Margaret Barbick 408 S. Highland Avenue
GILMORE, Mrs. GEO. D., 6366 Maryland Rd.
GIRVIN, Mrs. EDW. 862 S. Plymouth Blvd.
GIST, Mrs. J. B., The Bryson
GLASS, Mrs. CLEMENT S., 734 S. Ardmore
GLENN, Mrs. JOHNNIE H., 956 S. Westmoreland Avenue
GLICK, Miss NAOMI, 2200 Ocean View Ave.
GLIDDEN, Mrs. W. B., Glendora Calif.
GODDARD, S. M., 127 North Hill Street
GODFREY, Mrs. MARY C., 463 West Forty-seventh Street
GODFREY, Miss Myrtle C., 463 West Forty-seventh Street
GODSHALL, Mrs. LNCOLN D., 722 South Oxford Avenue
GOFF, Mrs. EFFIE E., 1722 Victoria Avenue
GOLDING, Mrs. FREDERICK E., 2272 West Twenty- fifth St.
GOLDSMITH, Mrs. GEORGE, 1419 S. Wilton
GOOD, Mrs. WILLIS E., 443 N. Oxford Ave.
GOODAN, Mrs. ALAN, 116 S. Citrus Ave.
GOODAN, Mrs. E. W., 616 S. Arden Blvd.
GOODING, Mrs. FRED A., 457 S. Mariposa
GOODRICH, Mrs. ROY S., 209 Copa de Ora Road, Bel Air
GOODSPEED, Mrs. CHAS. F., 620 S. Coronado St.
GOODWIN, Mrs. WILLARD L. 2817 Halldale
GORDON, Mrs. THOMAS, 105 N. Berendo St.
GORHAM, Mrs. PERRY W., 200 S. June St.
GORTON, Mrs. CHAS. W., 4435 Victoria Park
GOSS, Mrs. JOHN H., 1453 Colorado Blvd. Eagle Rock
GOSSLER, Mrs. LAURA E., 5209 Marathon
GOUDGE, Mrs. H. J., 2407 La Mesa Drive Santa Monica
GOULD, Mrs. L. C., 310 S. Ardmore Avenue
GOULD, Mrs. LOUIS A., 580 N. Kingsley Dr
GRACEY, Mrs. HENRY, 827 Green Avenue
GRAHAM, Mrs. HOSMER, 5723-11th Ave.
GRAHAM, Mrs. W. M., 3703 Council Street
GRANT, Mrs. E. J., 549 Palisades Beach, Santa Monica
GRANT, Mrs. ROBERT D., 2117 La Salle Av
GRAUL, Mrs. HARRY S., 1259 Third Ave.
GRAVES, Miss DAISY, 228 S. Kenmore Ave.
GRAY, Mrs. CHARLES F., 4247 S. Flower St
GREEN, Mrs. BERTRAM, E. 901 S Plymouth
GREEN, Mrs. JESSE B., 932 Valencia Street
GREENE, Mrs. GEORGE S., 23 N. Avenue Twenty-three
GRENFIELD Mrs HARRIET S Hoffman Apt
GREENLAW, Mrs. HELEN E., 2654 Budlong
GREENWALD, Mrs. W. A., 811 Crenshaw
GREGG, Miss ELSIE, 456 Bixel Street
GREGG, Mrs. FRANK W. 931 Grattan Street
GREGG, Mrs JACKSON S., 208 S. Occidental
GREGG, Mrs. PAUL M., 825 Oak Knoll Circle Pasadena
GREGORY, Mrs. FRED A. Oxford Apt. Hotel
GRIDLEY, Mrs. E. PERCY, 4022 Ingraham
GRIENINGER, Mrs. GEORGE V., 1832 S. Bronson Avenue
GRIER, Mrs. MARY JANE 6601 Maryland
GRIES, Mrs. CLARA W., 4015 W. Adams St
GRIFFIN, Mrs. CLARENCE W., 204 Foothill Road, Beverly Hills
GRIFFIS, Mrs. FRANK S., 531 N. Alexandria
*GRIFFITH, Mrs. A. B., 624 S. New Hampshire Street
GRIFFITH, Mrs. EDWARD LLOYD, 1039 S. Hayworth Ave.
GRIFFITH, Mrs. LEIGH M., 6128 Franklin
GRIFFITH, Mrs. THOS. H., 233 N. Berendo
GRIGSBY, Mrs. BRUCE H., 335 S Manhattan
GRIMES, Mrs. GEORGE W., 4430 Victoria Park Place
GRIMM, Mrs. GEORGE, 938 W. 28th

MEMBERS (CONTINUED)

GRISWOLD, Mrs. MARY E., 405 McClay Ave San Fernando
GRUBB, Mrs. EVERETT L., 660 Crenshaw
GRUMLEY, Mrs. EDW. I., 620 S. Coronado
GUNTER, Mrs. RICHARD R., 1129 West Twenty-second Street
GWYNE, Mrs. JOEL B., 141 W. Adams St.
GYSIN, Mrs. JAMES, 2251 W. Twentieth St.
HAAS, Mrs. CHAS. E., 1548 Orange Grove Av
HAAS, Mrs. THEO. J., The Gaylord
HACKETT, Mrs. E. A. K., 807 Bedford Dr.
HACKETT, Mrs. W. F., 1109 Redondo Blvd.
HACKLEY, Mrs. EDITH M., 153 S. Van Ness
HACKSTAFF, Mrs. JOHN D., 1661 S. Oxford
HADLEY, Mrs HOWARD D., 456 S Kenmore
HADLOCK, Mrs. FRED L., 903 Crenshaw
HAHN Mrs. BENJAMIN F. 1944 La France Ave. S. Pasadena
HAIGHT, Mrs. GEORGE W., 1686 W. Adams
HAIGHT, Mrs. RAYMOND L. 919 N. Hobart Claremont, New Hampshire
HALDEMAN, Mrs. H. M. 1732 N. Wilton Pl
HALL, Mrs. CHAS V., 521 N. Highland Ave.
HALL, Mrs. GEORGE A., 1505 N. Main S. A.
HALL, Mrs. MARY E. S., 93 Sullivan St.
HALL. Mrs. NORMAN D. 315 S. Reno Street
HALLAM, Mrs. OLAH H., The Rampart
HALLER, Mrs. FLORENCE L., 937 North Mariposa Avenue
HALLETT, Mrs. GEO. E., 717 S. Harvard
HALLINGBY, Mrs. PAUL 613 N. Scyamore
HAMANN, Mrs. CHAS. A., 2020 N. Oxford
*HAMBURGER, Miss EVELYN, Los Angeles
HAMLIN, Mrs. RALPH, 445 S. Kingsley Dr.
HAMMER, Mrs. JACK 2327 W. Ninth Street
HAMMON, Mrs. GLENN M. Howell Ter. Apt
HAMMOND, Mrs. MILTON E., 1181 West Thirty-sixth Street
HAMMOND, Mrs. TOM B. 2224 Romeo St.
HANCOCK, Mrs. PAUL C., 324 S. Van Ness
HANCOCK, Mrs. ROBT. J., 316 N. Plymouth
HANNA, Mrs. ELLA BALLARD, 468 S Lake
HANNA, Miss JANE, 2378-W. 22nd Street
HANSON, Mrs. ARCHIBALD E., 212 South Almont Drive, Beverly Hills
HANSON, Mrs. LOUIS E., 1663 Mohawk St.
HANST, Mrs. IDA C., 1788 W. Twenty-fifth
HARBERT, Mrs. FRANK B., 329 Westmnstr
HARDACRE, Mrs. RALPH BELDEN, 4063 W. 7th
HARDISON, Mrs. GUY LYMAN, 2912 Claremont Ave. Berkeley Calif.
HARDY, Mrs. ROBERT S., Buffalo N. Y.
HARFORD, Mrs. FRANK R., 373 Reno St.
HARGIS, Mrs. A. M., 2007 N. Hobart Blvd.
HARGREAVES, Mrs. RICHARD L., 629 N. Maple Dr. Beverly Hills
HARKER, Mrs. MATTHEW WM. 1187 Crenshaw Blvd.
HARMON, Mrs. BURT, 943 N. Mariposa ave
HARRIMAN, Miss JENNIE, E., 918 E. Main Alhambra, Salif.
HARRIS, Mrs. JOHN W., 1615 Virginia Rd.
HARRIS, Mrs. WILL C., 423 S. Kenmore Av
HARRISON, Mrs. DONALD F. 975 Gramercy
HARRISON, FRED A., 1522 Fourth Ave.
HARSHMAN, Mrs. J. ELBERT 2007 Preston
HART, Mrs. C. L., 1541 Girard Street
HART, Mrs. GEO. A. 107 Fremont Place
HART, Mrs. STELLA 1035 Everett Street
HART, Mrs. SUSAN G., 2634 W. 17th St.
HARTIGAN, Mrs. FRANK E. 215 S. Catalina
HARTLEY, Mrs. FLORA A., 2983 Leeward
HARTLEY, Mrs. RALPH R., 123 N. Beachwood
HARTMANN, Mrs. FRED C., 917 W. 20th St
HARTWELL, Mrs. ROBERT M., 344 South Serrano
HARVEY, Mrs. JAMES M., 1624 S. Wilton
HASKELL, Mrs. SIDNEY M., 2215 7th Ave.
HASTREITER, Mrs. ROLLAND E., 2201 2nd
HATCH, Mrs. ELLA S., 2626 La Salle Av
HATHAWAY, Mrs. ANN S., 934 Tremaine
HATHAWAY, Mrs. FRED C., 714 S. Windsor
HATHAWAY Miss KATE D. 893-S. Western
HAWORTH, Mrs. W. L., 619 N. Linden Ave. Beverly Hills L. A. Co, Cal.
HAY, Mrs. CHARLES, 334-D. S. Vendome
HAY, Mrs. GEO. A., 125 E. H. Street Ontario
HAY, Mrs. HARRY R., 544 S. Hobart Blvd.
HAY, Mrs. WM. H., 4500 Hazelhurst Drive
HAYES, Mrs. FRANK H., 1657 Virginia Rd.
HAYS, Mrs. HARRY McD. 1024 Elden Ave.
HAYS, Mrs. JOSEPHINE, 981 Arapahoe St
HAYWOOD, Mrs. BRYAN H., 1501 North Fairfax Avenue
HAZELRIGG, Mrs. E. E., 212 Avondale Av. Brentwood Hts.
HAZELTINE, Mrs. HERBERT S., 519 South Ardmore Avenue
HEADLEY, Mrs. W., 533 North Poinsettia
HEASTY, Mrs. JOHN Aita Canada Dr. Alta Canada
HEATH, Mrs HARRIET A., 2035 Fremont Avenue So. Pasadena
HEATH, Miss MATTIE A., La Rae Apts
HECKMAN, Mrs. MARY C., 1025 Oakland Avenue Pasadena
HEDLAND, Hrs. E. W., 6285 Del Valle Dr
HEDRICK, Mrs. LEE V., Raleigh Apts.
HEEB, Mrs. CHAS. A., 756 Crenshaw Blvd.
HEISLER, Mrs. HOWARD G., Laguna Beach California,
HELLMAN, Mrs. ADELAIDE, 162 S. Figueroa
HELLMAN, Mrs. JAS. W., 617 S. Lucerne
HELLMAN Mrs MAURICE J 3811 Montclair
HELLMAN, Mrs. MAURICE S. Talmadge
HELMS, Mrs. ELMER ELLSWORTH 3945 Ingraham
HENCHY, Mrs. M. J., The Gaylord
HENDERSON, Mrs. HENRY 1244 South Gramercy Place
HENDERSON, Mrs. J. A., 225 S. Lafayette
HENRY, Mrs. WILLIAM, 111 S. Norton Ave.
HENRY, Mrs. FANNIE L., 2713 Liberty Blvd. Southgate
HENRY, Mrs. MARY A. R., Hotel Leigton
HENRY, Mrs. WM M, 157 W. Forty-seventh
HEPBURN, Mrs ETHEL, 441 Rockingham Ave. Brentwood Hts.
HERRON, Mrs. VERNON C., The Talmadge
HEWITT, Miss BEATRICE 818 S. Lake Av.
HEWITT, Mrs. HARWOOD 4602 Los Feliz
HEWITT, Mrs. LESLIE R., 818 S. Lake Ave
HEYDICK, Mrs. A., The Rex Arms
HEYES, Mrs. VITAL 1943 Vineyard Avenue
HEYLER, Mrs. CHARLES J., Hotel Ambassador
HIBBARD, Mrs. ISAAC L., 243 S. Manhattan
HIBLER, Mrs. NELLIE, 198 N. Euclid Pasa.
HICHBORN, Mrs. Martha B., 133 South
HIETT, Mrs. W. B., 1123 Fourth Avenue
HIGBIE, Mrs. GROVE C., 200 N. New Hampshire Street
HIGGINS, Mrs. FRANK, 50 Chapin Parkway Buffalo, N. Y.
HILDINGER, Mrs. MARTIN T., 838-5th Av.
HILL, Mrs. CHARLES D., 644 S. June St.
HILL, Mrs. FRANK C., 426 S. Lucerne Blvd
HILL, Mrs. HORTON O., 924 W. 37th St.
HILL, Mrs. JAMES H., 1206 W. Thirtieth St
HILL, Mrs. LAURA S., 936 Crenshaw Blvd.
HILL, Mrs. MABEL, 1249 Royal Court
HILL, Mrs. RANDOLPH W., 834 Longwood
HILLIARD, Mrs. CHARLES L., 1936 North Aexandria Avenue
HINE, Mrs. AUGUSTUS, 1609 W. 21st.
HINE, Mrs. CLIFFORD C., 4952 Rosewood Av.
HINTON, Mrs. THOMAS, 1334 N. Maryland Av., Glendale, Cal.
HITCHCOCK, Mrs. J. R., 272 S. Irving Blvd.
HOADLEY Mrs. CLARENCE B 77 Fremont
HOBBS, Mrs. CHARLOTTE, 3602 Country Club Drive
HOBBS, Miss EUGENIA L., 932 Georgia St
HODGE, Mrs. R. HARLAN, 146 N. Serrano Av.
HOFF, Mrs. HARVEY W., 1951 Hillcrest Dr.
HOFFMAN, Mrs. LOUISA B., 1804 S. Burlington

MEMBERS (CONTINUED)

HOGAN, Mrs. GARRET LANSING, 840 West Adams St.
HOIDGE, Mrs. JOSEPH J., Toronto, Canada
HOLE, Mrs. WILLITTS J., 114 Frenmont Pl
HOLLAND, Mrs. HUBERT R., 752 Irolo St.
HOLLAND, Mrs ROBERT L. 129 Eighteenth Street Manhattan Beach
HOLLAND, Mrs. WILLIAM M., The Glen Donald Apartments
HOLLIDAY, Mrs. ARTHUR 2700 Glendower
HOLLINGSWORTH, Mrs. CLARENCE B., 903South Walker Street San Pedro
HOLLINGSWORTH, Mrs. WM. IRVING, 341 S. Lafayette Park Pl.
HOLMAN, Mrs. D. L., 949 Valencia Street
HOLMES, Mrs. DYER B., 551 S. Gramercy
HOLT, Mrs. MARY R., 515 S. Irving Blvd.
HOLUBECK, Mrs. PAUL E., 5321 Edgewood
HONODEL, Mrs. E. K., 4009 West Seventh
HOOD, Mrs. VAN LEE 5203 Highland View Eagle Rock
HOOPER, Mrs. C. E., 123 New Hampshire
HOOPER, Mrs. H. R., 302½ S. Rampart Blvd.
HOPKINS, Mrs. DAVID R., 527 S. Lucerne
HOPPER, Mrs. WILLIAM T., 956 S. Westmoreland Av.
HORNE, Mrs. F. E., 119 Fremont Pl.
HORRALL, Miss SARAH E., 1117 South Windsor Boulevard
HORTON, Mrs. LANDON, 11 Chester Place
HORTON, Mrs. PRIESTLEY A., 4556 Ambrose Avenue
HOSICK, Mrs. HARRY N., 448 S. Orange Dr.
HOUCK, Mrs. LOUIS B., 870 N. Kenmore Av.
HOUGH, Mrs. CANDACE, 1630 S. Wilton Pl.
HOUGHTELIN, Mrs. A. E., 683 S. Rampart Blvd
HOUGHTON, Mrs. KITTIE H., Aaragon Apt
HOUGHTON, Mrs. ALBIN J. Jr Aragon Apt
HOUSTON, Miss FLORA B., Rendalia Apts.
HOUSTON, Mrs. FRED K., 428 S. Mariposa
HOWARD, Mrs. CHARLES E., 889 Victoria Av.
HOWARD, Mrs. EDWIN G., 670 S. Ardmore Av.
HOWARD, Mrs. FRED H., R. F. D. 1, Box 432 Montebello
HOWARD, Mrs. GIBSON, 321 S. Oxford Av.
HOWARD, Miss M. LOUISE, 327 S. Highland Av.
HOWDERSHELL, Mrs. B. J., 9045 Sunset Blvd.
HOWE, Mrs. CHARLES, 682 S. Ardmore Av.
HOWE, Mrs. FRED C., 464 South Los Robles Ave. Pasadea n
HOWELL, Mrs. KATE T., 2384 W. 21st St.
HOWELL Mrs MARY J 777 S Westmoreland
HOWES, Mrs. BENJAMIN D., 821 South Mansfield Avenue
HOWES, Mrs. FELIX C., 444 S. Lorraine Blvd.
HOWK, Mrs. GEORGE A., 4089 W. Eighth
HOWRY, Mrs. De FOREST, 2177 W. 24th St.
HOWRY, Miss HELEN, 1143 Magnolia Ave.
HOYT, Mrs MATTIE P., 354 S Lucerne Blvd
HUBBARD, Mrs. GEORGE, 547 N. Flores
HUBBARD, Mrs. HELEN B., 886 S. Norton Av.
HUBBARD, Mrs. WILLIAM J. 811 S. Norton
HUBBELL, Mrs. CLAYTON H., 419 North Beachwood Drive
HUBER, Mrs. CHARLES, Oskaloosa, Iowa
HUBERT, Mrs. PHILIP G., 117 W. 50-8th Long Beach
HUDDEL, Mrs. GERTRUDE, 1037 Victoria Av.
HUDSON, Mrs. ROBERT C. Le Grande Apts New York
HUGHES, Mrs. FREDERICK S., 2826 Sunset Pl.
HUGHES, Mrs. GEORGE W. 637 S. Ardmore
HUGHES, Mrs. MARY M., 614 S. Normandie
HULL, Mrs. JOHN MELVILLE, 129 North Beachwood Drive
HULL, Mrs. M. M., 2185 Mar Vista Avenue
HULSMAN, Mrs. H. A., Prince Rupert Apts.
HUMBERT, Mrs. WILLIAM SCOTT, 311 South Irving Boulevard
HUMPHREYS, Miss JANE C., 853 N. Ogden
HUNNEWELL, Mrs. WILLIAM B., 621 Beverly Dr., Beverly Hills, Cal.
HUNSTOCK, Mrs. ROBERT H., 401 South
HUNT, Mrs. A. A., 351 S. Serrano Avenue
HUNT, Mrs. ANNIE M., 233 S Lorraine Blvd
HUNT, Mrs. FRED L., 1200 W. 39th Pl.
HUNT, Mrs. LAURA S., Stillwell Hotel
HUNT, Mrs. MINNIE B., 1958 W. 20-3rd St.
HUNT, Mrs. SUMNER P., 2645 Severance St.
HUNTER, Mrs. E. B., 1511 S. Bronson Ave.
HUNTER, Miss FLORA N., 2803 S. Vermont Av.
HUNTER, Mrs. LILLIE E., 1206-3rd Av.
HUNTER, Miss MARTHA ROE, 1023 S. Wilton
HUNTINGTON, Mrs CHARLES C., Hotel Traymore
HUNTINGTON, Mrs. GERTRUDE C., 605 S. Wilton Place
HUNTLEY Mrs EARL W. 435 S. Irving Blvd
HUNTSBERGER, Mrs. E. J., 2226 S. Western Av.
HUNTSBERGER, Mrs. GEORGE E., 450 S. Lucerne Blvd.
HURD, Mrs. GEORGE N., 256 S. Norton Av.
HURST, Mrs EDWARD R. 3049 Queensbury Drive, Cheviot Hills
HURT, Mrs. ARTHUR C., 133 S. Windsor Blvd.
HUSE, Mrs. CURTIS F., 1216 W. 36th St.
HUSTON, Mrs. HARRY, 219 W. Clarendon
HUSTON, Mrs. H. EARL, 1532 Girard St.
HUSTON, Mrs. NANCY E., 1717 La Fayette
HUTCHINGS, Mrs. O. B., 5027 Maplewood Av.
HUTCHINGS, Mrs. ELIZABETH S., 2124 7th Avenue
HUTCHINSON, Miss EVELYN, 1903 Longwood Avenue
HUTCHINSON, Mrs. RANDALL 2817 Menlo
HUTCHISON, Mrs. CHAS. M. 349 S. Berendo
HUTCHISON, Mrs. J. M., 215 S. Van Ness
HUTTON, Mrs. FRANK S., 849 Tremaine av
HUYETT, Mrs. GUY L., 263 S. Norton Ave.
HYATT, Mrs. HENRY L., Lakeside, Calif.
HYMAN, Mrs. EDGAR, 221 S. New Hampshire
HYTER, Mrs. ETHELWYN W. 109 Westerly Drive, Fremont Place
HYTER, Mrs. HORACE E., 1227 S. Lake St.
IBBETSON, Mrs. R. E., 1017 Elden Avenue
IDE, Mrs. ESTHER C., 1025 W. 30th St.
ILES, Mrs. HARRY, 629 S. Commonwealth Av.
IMHOFF, Mrs. MURRAY A., 339 S. Wilton
INCH, Mrs. THOMAS L., 238 S. Norton Ave.
INGLEBY, Mrs. JOHN, 333 S. Oxford Av.
INGRAM, Mrs. OSCAR A., 1002 S. Burlington Av
INMAN, Mrs. CHARLES T., 456 S. Van Ness
IRELAND, Mrs. LE ROY F., 2302 Juliet
IRISH Mrs LEILAND Atherton 5733 Virginia
IRWIN, Mrs. FLETCHER DeW., 438 North Sierra Bonita Avenue
ISRAEL, Mrs. S. R., 1815 W. 5th St.
JACK, Mrs. ALBERT D., 999 Gramercy Dr.
JACKSON, Mrs. ARTHUR T., 1502-6th Av.
JAMES, Mrs. BLANCHE, 235 N. Irving Blvd
JAMES, Mrs. LILLIAN H., 2703 W. Ninth
JAMES, Mrs. WILLIAM P., 227 S. Norton Av.
JAMISON, Mrs. ARTHUR C., 818 Rimpau Blvd.
JANSEN, Miss MARIE E., 433 S. Manhattan
JAQUES, Mrs. MINNIE C., 986 S. Fedora
JEAN, Mrs. FRANCIS O., 702 South St.
JEFFREY, Mrs. REX D., 1547 S. Genesse St
JENKINS Miss ELIZABETH Puebla Mexico
JENKINS, Mrs. LOUISE B., The Bryson
JENKINS, Mrs. W. O., Puebla, Mexico
JENKS, Mrs. CATHERINE M., 1725 S. Kingsley
JENNINGS, Mrs. JAMES E., 3808 W. First
JERGINS, Mrs. Margaret B., Bankers Trust Company, Paris
JESBERG, Mrs. SIMON H., 344 S. St. Andrews
JESS, Mrs. GEORGE B., 2133 S. Harvard Blvd.
JEVNE, Mrs. JACK A., 615 Hillcrest Road Beverly Hills
JEWELL, Mrs. WALTER E., 426 S. Serrano Av.
JEWITT, Mrs. S. WRIGHT, 1625 Fifth Ave.
JOANNES, Mrs. EUGENE C., 349 S. Occidental
JOANNES, Miss FLORA, 615 S. Arden Blvd.
JOANNES, Mrs. RALPH, 666 Crenshaw Blvd.
JOHNSON, Mrs. AARON LEWIS, 1926-8th Av.
JOHNSON, Mrs ALBERT S, 1580 Chickasaw
JOHNSON, Mrs. BENTON O., 2505 Third av
JOHNSON, Mrs. BERNICE H., 4323 N. Griffin
JOHNSON, Mrs. CEDRIC E., 363 S. Occidental
JOHNSON, Mrs. CHARLES G., The Rampart
JOHNSON, Miss EVA N., Serrano Avenue

MEMBERS (CONTINUED)

JOHNSON, Mrs. FREDERICK R., 912 North Rexford Dr., Beverly Hills
JOHNSON, Mrs. FREDERICK W., 738 Longwood
JOHNSON, Mrs. GEORGE H., 3973 Budlong Av.
JOHNSON, Mrs. HARRY T., 1626 Rockwood St.
JOHNSON, Mrs. ILOT, 5310 Angeles Mesa Dr.
JOHNSON, Mrs. JAMES W., 912 S. Westlake Av.
JOHNSON, Mrs. JAY McC., 1415 North Hill Avenue, Pasadena
JOHNSON, Mrs. J. JRESLEY, 238 Palisades Avenue, Santa Monica
JOHNSON, Mrs. LUTHER H., 329 N Van Ness Avenue
JOHNSON, Mrs. RALPH R., 21 N. Cordova Street, Alhambra
JOHNSON, Mrs. THOMAS A., 1174 Creshaw
JOHNSTON, Mrs. J. A., Sawtelle, Cal.
JOHNSTON, Mrs. J. H., 836 Crenshaw Blvd
JOHNSTON, Mrs. ROY H., 1242 Havenhurst
JOHNSTON, Mrs. WM. B., 1521 S. Harvard Blvd
JONES, Mrs. A. HALDEN, 1186 W. 27th St.
JONES, Mrs. ARTHUR C., 237 S. Hudson av
JONES, Mrs. CLAUDE M., 300 S. Highland
JONES, Mrs. CUMMINS B., 10 Berkeley Square
JONES, Mrs. DON PERCIVAL, 2957 S. Harvard
JONES, Mrs. EDWARD D., 334 Rimpau Blvd
JONES, Mrs. ELIZABETH, 1900 Canada Blvd., Glendale, Cal.
JONES, Mrs. FRANK D., 926 S. Kingsley Dr.
JONES, Mrs. FRED H., 139 W. Live Oak av Sierra Madre
JONES, Mrs. G. HILDRETH, Rendalia Apts
JONES, Mrs. ISAAC H., 515 Rimpau Blvd.
JONES, Mrs. T. PAUL, 435 S. Virgil Av.
JONES, Mrs. WILLIAM L., 791 Overton St. Portland, Oregon
JONES, Mrs. W. MORRIS, 689 Wilshire Pl.
JORDAN, Mrs. CHARLES, 8118 W 4th Street
JORDAN, Mrs. GEORGE W., 3012 S. Vermont Av
JOSEPH, Mrs. FRIEDA, 1227 S. Norton Av.
JOSLIN, Mrs. RICHARD R., 2580 Glendower
JOY, Miss BERESFORD, 138 Sycamore Park Dr.
JOYCE, Mrs. LAURA P., 1329 Arapahoe
JUDAH, Mrs. EDWARD G., 327 S. Highland Av.
JUDSON, Mrs. EDWARD G., 233 N. Irving
JUDY, Mrs. ELIZABETH, 2859 W. Eighth
KADLETZ, Mrs. F. W., 622 S. Hobart Blvd.
KANST, Mrs. JOHN
KARR, Mrs. FRANK, 443 S. Alexandria Av.
KASPAR, Mrs. EMMA V., The Rex Arms
KAUFFMAN, Mrs. LEON E., 3986 Wilshire
KEACH, Mrs. FRANK C., 304 S. Ardmore Av.
KEARNS, Miss CATHERINE M., 2320 8th av
KECK, Mrs. ORLANDO, 974 Oakland Ave. Pasadena
KEEFE, Mrs. KATHERINE P., 302 South Mansfield Avenue
KEELER, Mrs. EDITH S., 2218 Crenshaw
KEELER, Mrs. FRED'K E., 2000 La Brae Av.
KEELEY, Mrs. MILTON R., 532 S. Van Ness Av.
KEENE, Mrs. GUY T., 1254 W. 41st St.
KEEPERS, Mrs. W. E., 824 Melrose Hill
KEGLEY, Mrs. CHAS. H., 2175 Cambridg St
KEGLEY, Mrs. H. PAUL 2807 Orchard Ave.
KEITH, Mrs. FRANK A., The Bryson
KEITH, Mrs. JOHN, 7758 Hollywood Blvd.
KELLAM, Miss ANNA J., 356 S. Serrano Av
KELLAM, Miss Lydia A., 356 S. Serrano Av.
KELLER, Mrs. HOMER L., 5427 Seventh Av
KELLOGG, Mrs. EDWARD 678 S. Ardmore
KELLOGG, Mrs. JASPER L., 2702 S. Hobart Blvd
KELLOGG, Mrs. O. M., Rex Arms
KELLY, Mrs. ORVILLE S., 1038 S. Highland
KENGEL, Mrs. WILLIAM J., 6311 Wilshire
KENNEDY, Mrs. FRANK L., 235 N. Wilton
KENNEDY, Mrs. PHILIP B., 350 S. Irving
KENNEDY, Mrs. W. C., Ardmore Court
KENNEY, Mrs. MARY A., 1825 N. Bronson
KENNGOTT, Mrs. GEORGE F., 651 South Gramercy Place
KENNEY, Mrs. R. W., Chapman-Park Hotel
KENYON, Mrs. P. C., 2124 W. Santa Barbara
KERANS, Mrs. VINCENT S., 1546 S. Wilton
KERFOOT, EVERETT E. M., 811 South Sierra Bonita Avenue
KERNS Miss Exa, 1210 Granada, San Marino
KERR, Mrs. ALFRED, 1625 S. St. Andrews
KERTSON, Mrs. F. G., 1050 W. 39th Pl.
KESHISHYAN, Mrs. JOHN S., 2115 Lewis Av., Altadena, Cal.
KESLER, Mrs CLAUDE W 451 Westminster
KIERULFF, Mrs. CHAS. R., 132 N. Wilton Pl.
KIERULFF, Mrs. BENJ. F., 1828 S. Wilton Pl.
KILGORE, Mrs. CHARLES W., 532 South Harvard Boulevard
KING, Mrs. CARL V., 901 S. Harvard Blvd.
KING, Mrs. DOROTHY W., 939 S. Lucerne
KING, Mrs. FRANK W., 753 S. Bonnie Brae
KINGMAN, Mrs. FREDERICK H., 1730 Garden St., Santa Barbara, Cal.
KINNEY, Mrs. BURT O., 1205 West 27th St
KINNEY, Mrs. INNES, 244 S. Lucerne Blvd.
KINNEY, Mrs. WILLIAM M., 2018 Hillcrest
KINSEY, Mrs. J. F., 843 W. Sixty-fourth St.
KINSEY, Mrs. RAPHAEL W., 2705 Kenwood Av.
KINSLEY, Miss ALICE M., 936 South Detroit Street
KIRBY, Mrs. JUSTUS A., 322 S. Lorraine
KIRCHNER, Mrs. EMIL, R. D. Box 833, Tujunga, California
KIRK, Mrs. C. WALTER, 1723½ North Kingsley Drive
KIRKER, Mrs. GAYLORD B., 949 Longwood
KLUSMEIER, Mrs. H. A., 4463 W. 12th St.
KNAPP, Miss ELEANOR, 622 S. Serrano Av.
KNAPP, Miss MARY W., 622 S. Serrano Av.
KNEPPER. Mrs. EARL H., 532 S. Norton Av.
KNIGHT, Miss AGNES M., Hotel Ingraham
KNIGHT, Mrs. HENRY L., 1236 Fuller Av.
KNORPP, Mrs. JOHN L., 516 S. Normandie Av.
KOEBIG, Mrs. ADOLF H., 2225 8th Ave.
KOEBIG, Mrs. ADOLPH H. Jr., 2404 8th Av.
KOEPFLI, Mrs. J. O., 342 S. Mariposa Av.
KOONS, Mrs. DONALD EARL, 1320 Victoria
KORSTAD, Dr. MARY GREENE, 420 South Serrano Avenue
KRAMER, Mrs. ELBERT, 340 North Mariposa Avenue
KRAMER, Mrs. LOUISE HELEN, 218 South Harvard Boulevard
KRESS, Mrs. GEORGE H., Uplifters Ranch, Santa Monica
KRUGER, Mrs. R. Lewis, 2537 4th Avenue
KUCHEL, Mrs. J. C., 457 S. Oxford Av.
KUHL, Mrs. JOHN H., 140 S. Van Ness Av.
KUHL, Miss LORA A., 140 South Van Ness
KUHNS, Mrs. JOHN F., 1420 Victoria Av.
KUPFER, Mrs. CYRIL J., 2125 Crenshaw Boulevard
LABRY, Mrs. WILBUR E., 938 Tremaine Av
LACOUR, Mrs. FRED 1165 W. 26th St.
LACY, Mrs. TILLIE WATERS, 338 South Orange Drive
LA FEVER, Mrs. CHARLES, 427 South Norton Avenue
LAISY, Mrs. ALBERT A., 1738 S. Harvard Blvd.
LA LONDE, Miss CLARABELL E., 744 S. Beacon Street
LAMBERT, Mrs. CHARLES E., 550 S. Hobart
LAMBERTON, Mrs. F. E., 1727 Crenshaw Boulevard
La MOTTE, Mrs. L. A. Jd., 750 S. Norton Av.
LAMPORT, Mrs. HARRY B., 422 South Citrus Avenue
LANDER, Mrs. JOHN E., 1015 S. Grand View
LANG, Mrs. FRED SELWYN, 640 S. Bixel
LANG, Mrs. J. ELTON, 1530-5th Av.
LANGDON, Mrs. F. C., 941 S. Alvarado St.
LANGDON, Mrs. FREDERICK S., 139 North La Pere Drive
LANGE, Mrs. ERIC, 1836 Virginia Road
LARNED, Mrs. ESTELLE L., 948 S. Alvarado
LARABEE, Miss LILLIAN T., 636 South Serrano Avenue
LARSH, Mrs. WALTER S., Ruth, Nevada
LAST, Mrs. C. F. A., 1531 S. Wilton Pl.
LATHROP, Mrs. MONROE, 1730 South Ardmore Avenue
LATIMER, Mrs. HOWARD, Uplifter Ranch, Santa Monica, Cal.

THE EBELL CLUB OF LOS ANGELES

MEMBERS (CONTINUED)

LAWBAUGH, Miss CAROLYN A., 922 South Citrus Avenue
LAWRENCE, Mrs. COURTLANDT, 250 S. Bristol Ave. Brentwood Heights, L. A. Cal
LAWTON, Mrs. A. J., 1136½ S. Normandie Avenue
LAWTON, Mrs. MATTIE B., 4652 Maplewood Av.
LAWTON, Mrs. RALPH W., 137 N. Van Ness Av.
LAZARUS, Mrs. RACHEL K., N. Norton
LEAF, Mrs. EDWOOD B., 926 Longwood Av.
LEAF, Mrs. ERLE M., 831 Fifth Avenue
LEARY, Mrs. CHARLES C., 2256 S. Western Av.
LEAVITT, Mrs. F. J., 111 N. Manhattan
LEAVITT, Mrs. JOSEPH L., 1960 W. 20th St.
LE CLRIRE, Mrs. HARRY M., 140 North Hamel Drive, Beverly Hills
LEE, Mrs. EDWARD, 2823 San Marino Ave.
LEIGH, Mrs. ARMISTEAD C., 1174 Victoria Av.
LEIGH, Miss ELIZABETH H., 1174 Victoria
LEMAN, Miss ANNIE E., 937 S. New Hampshire Avenue
LENZ, Miss LOUISE, 1125 S. St. Andrews Pl.
LEONARD, Mrs. ALLAN L., 1820 South St. Andrews Place
LEONARD, Mrs. CLARA M., 1041 South Westlake Avenue
LEONARD, Mrs MINNIE L., Burlington Apt
LEONARD, Mrs. SUE H., 838 S. Alvarado St.
LEONARD, Mrs WALTER E. 412 N Windsor
LE ROY, Mrs. JOSEPH M., Burlington Apts
LESER, Mrs. G. M., 103 S. Manhattan Pl.
LETTENEY, Mrs. FRED'K M., 165 Grand Avenue Huntington Park
LEVERING, Mrs. MARTIN M., 309 South Serrano Avenue
LEVISON, Mrs. HENRY, 886 N. Lafayette Park Place
LEWIS, Mrs. CYRUS BENTLEY, 2140 W. 20th
LEWIS, Mrs. KIZZIE, Hotel Trenton
LEWIS, Mrs. MARK B., 1122 W. 7th St.
LEWIS, Mrs. VERA, 601 Linden Drive, Beverly Hills
LEWIS, Mrs. W. T., Daytona Beach, Florida
LEY, Mrs. F. W., 239 S. Manhattan Place
LEY, Mrs. PHILLIP, 1057 S. Gramercy Pl.
LIFUR, Mrs. JOHN, 132 East Twenty-third
LIGHTNER, Mrs. CLARK E., 1257 23rd St. Santa Monica
LILLIE, Mrs. A. G., 457 S. Hobart Blvd.
LILLY, Mrs. CHARLES, 4411 Victoria Park Pl.
LINDBERG, Mrs. CARL O., 2331 W. 21st St.
LINDNER, Mrs. CHAS. A., 414 Rimpau Blvd.
LINNARD, Mrs. D. M., 809 Linda Vista Av., Pasadena, Cal.
LINNE. Mrs. HANS S., 1650 Broadway, New York City
LIPKE, Mrs. EMMA B., 160 S. St. Andrews
LIPSEY Mrs LILLIAN M. Grand View Arms
LISTENWALTER, Mrs. CHARLES E., 375 Rimpau Boulevard
LISTENWALTER, Mrs. WARD E., 240 S. Catalina Street
LITCHFIELD, Mrs. GEORGE A., 1178 Victoria Avenue
LIVERSIDGE, Mrs. JOSEPH B., 2685 N. Sichel
LLEWELLYN, Mrs. ARTHUR A., 147 North Stanley Dr., Beverly Hills
LLEWELLYN, Mrs. DAVID EDGAR, 335 Muirfield Road
LLOYD, Mrs. RALPH B., 694 S. Hobart Blvd.
LOBANOFF, Mrs. MABEL B., 6298 Jennie Belle Ave., S. Pasadena
LOCKHART, Mrs. O. P., 3192 W. Seventh St
LOCKWOOD, Mrs. DAVID S., 691 S. Norton Av.
LOCKWOOD, Mrs. HILAND P., 1109 Ingraham Street
LOCKWOOD, Mrs. LOTTA L., The Bryson
LOGAN, Mrs. GEORGE BURKET, 2811 Ocean Front, Venice
LONG, Mrs. GRANTLAND S. Hershey Arms
LONG, Mrs. JOHN E., 501 S. Ardmore Av.
LONG, Mrs. MYRTLE D., 621 Walden Dr. Beverly Hills
LOOK, Mrs. FANNIE B., 77 Fremont Pl.
LOOMIS, Miss EDA, 866 Crenshaw Blvd.
LORD, Mrs. THOMAS ., 827 S. Vermont Av.
LORING, Miss S. M., 137½ S. Commonwealth
LOTHIAN, Mrs. BELLA D., 5105 Genoa, Oakland
LOUNSBERRY, Mrs. GEORGE, 415 South Rossmore Avenue
LOVE, Mrs. CHARLES E., 457 S. Harvard
LOVEGROVE, Mrs. W. H., Hotel Trinity
LOVELL, Mrs. L. A., 2806 S. Harvard Blvd.
LOW, Mrs. ALTA BELLE, 1103½ Leighton Av.
LOY, Mrs. MILTON B., 612 S. Harvard Blvd.
LOY, Mrs. T. T., 214 N. Rampart Blvd.
LUKE, Mrs. EDWIN C., 1702-4th Av.
LUKEI, Mrs. ANDREW W., 1632 W. 24th St.
LUTON, Mrs. CECIL R., 647 S. Manhattan Pl.
LYMAN, Mrs. W. H. 628 S. Irving Blvd.
LYNCH, Mrs. CHARLES G., 2522 South Harvard Boulevard
LYNDE, Mrs. ETHEL G., 1426 Calumet Av.
LYON, Mrs. C. P., 229-12th St., Santa Monica,
LYON, Mrs. FRED'K S. 225 S. Rossmore Av.
MABEE, Mrs. WILLIAM E., 321 S. Van Ness Av
MACULAY, Mrs. GEORGE B., Women's Athletic Club
MACFARLAND, Mrs. A. F., 894 Victoria Av.
MACFARLANE, Mrs. S. F., 636-B S. Serrano Av
Mac GILLIVRAY, Mrs. E. A., 3400 San Marino
MacLEOD, Mrs. RAYMOND K., 1230 South Van Ness Avenue
MACOY, Mrs. THERESA L., 822 Harcourt Av.
MADDOX, Mrs. OTIS R. 936 South Ridgeway
MAGAURAN, Mrs. EDWARD C., 817 S. Alvarado
MAGE, Mrs. W. C., 629 S. Mariposa Av.
MAIL, Mrs. WILLIAM R., 112 S. Lucerne
MAILER, Mrs. ROBERT E., 230 South Gramercy Place
MAJOR, Mrs. HARRY R., 2673 Menlo Ave.
MALONE, Mrs. J. R., 326 S. Normandie Av.
MALSFAEY, Miss PEARL I., 825 Georgina St., Santa Monica, Cal.
MANFORD, Mrs. ROBERT, 5907 Meridian
MANN, Mrs. LELAND, 145 S. Norton Ave.
MARBLE, Mrs. CHAS. L., 1621 Wellington
MARCHER, Mrs. FRANK A., 146 Live Oak Street Huntington Park
MARCUS, Mrs. JAMES A., 1417 N. Vista St
MARINE, Mrs. MADISON, Passaic, New Jersey
MARKS, Mrs. BENJAMIN W., Sixth and Bethany Road, Burbank
MARKWELL, Mrs. A. L., 1244 Fourth Ave.
MARSH, Mrs. MARGARET M., 139 North Mansfield Avenue
MARSH, Mrs. NEIL H., 115 S. Gramercy Pl.
MARSHALL, Mrs. SARA E., 410 S. Norton
MARSHALL, Mrs. THOS. B. R. F. D. 4, Box 368 Pasadena
MARSHALL Mrs W. S. R. F. D. 2, Riverside
MARSTON, Mrs. CHARLES S., 2307 Juliet
MARTIN, Mrs. DANIEL H., 685 Oak Knoll Circle, Pasadena
MARTIN, Mrfs. GEORGE R., 532 S. Bronson
MARTIN, Mrs. JAMES R., 456 S. Arden Blvd
MARTINDALE, Mrs. E. W., 636 Lucas Av.
MARTINDALE, Mrs. MYRNA B., Gaylord
MASON, Mrs. DEAN, 340 S. Lafayette Park Pl.
MASSIE, Mrs. L. J., 404 S. Mariposa Ave.
MATHER, Mrs. ALFONZO C., 635 S. Hobart
MATHEWS, Mrs. J. CREIGHTON 2863 W. Eighth Street
MATHEWS, Mrs. FRANK B., 167 S. Beachwood Drive
MATHEWS, Mrs. JOSEPH McD., 1758
MATKINS, Miss LOLA C., 336 North Mariposa Avenue
MATHIS, Mrs. CECIL C., Adams Apts
MATTESON, Mrs. EUGENE, 1501 S. Hoover
MATTESON, Mrs. G. E., Barbara Hotel
MATTESON, Mrs. R. E., Hermosa Beach, Cal.
MATTHEWS, Mrs. VITALLIUS Htl. Melrose
MAXWELL, Miss MARY W., 668 S. Coronado
MATTHIESON, Mrs. HENRY H., 156 N. Mariposa Avenue
MAXWELL, Mrs. JOHN K., 1308 Harcourt
MAYER, Mrs. F. HERMAN, 2176 W. 21st St.
MAYER, Mrs. PETER, 545 S. St. Andrews

MEMBERS (CONTINUED)

MAYNARD, Mrs. MORTON A., Hermosa Beach
MAYNE, Mrs. WILLIAM H., 2508 W. Third
McALISTER, Mrs JOSEPH 653 S Burlington
McAULAY, Mrs. A. L., 827 S. Berendo
McCADDEN, Mrs. JAMES A., 2022 South Harcourt Avenue
McCAFFERY, Mrs. THOMAS, 1136½ Ingraham
McCALL, Mrs. ALBERT, 623 South Mentor Avenue, Pasadena
McCARTHY, Miss HELEN A. El Nido Court
McCARTHY, Miss MARY B., 5413 Monroe
McCARTY, Mrs. I. A., 1264 W. Adams St.
McCARTY Mrs VAN LEAH 637 N. Cahuenga
McCLEAN, Mrs. HARRY J., 850 S. Bronson
McCLEARY, Miss M. ALICE, 2623 S. Normandie
McCLELLAND, Miss ADA A., 219 S. Irving
McCLINTOCK, Mrs. EARL, 4556 N. Griffin Av.
McCLURE, Mrs. C. B., 3458 Sabina Street
McCLURE, Mrs. EMMET B., 3528 W. 15th
McCLURE, Mrs. FRANK D., 1610 Twelfth
McCLURE, Mrs. SAMUEL V., 1101 Rimpau
McCOLLOCH, Mrs. F. O., 418 McCadden Pl
McCOMB, Mrs. MARSHALL F., 323 South Alvarado Street
McCOMB, Mrs. S. W., 503 S. Hobart Blvd
McCOMBS, Mrs. VIRGIL, 1802 S. Oxford Av.
McCONNELL, Mrs. ANNIE S., The Gaylord
McCONNELL, Mrs. L. J., 316 S. Kenmore Av.
McCONNELL, Mrs. T. H., 815 Crenshaw
McCONNELL, Mrs. WALTER H., 403 S. Norton Avenue
McCONNELL, Mrs. WILLIAM D., Crestholm Apts
Mc COOL, Mrs. GEORGE H., 6366 W. Sixth
McCOY, Mrs. GEORGE W., 314 S. Manhattan Pl.
McCOY, Mrs. JOHN C., Mission Inn, Riverside
McCRAY, Mrs. MORRIS LYNN, 217 W. Live Oak St., Sierra Madre, Cal.
McCULLY, Mrs. CHAS. S., 4660 Melrose Av.
McCUSKER, Mrs. J. A., 654 Rimpau Blvd.
McDERMONT, Mrs. GEO. F., 1932 S Hobart
McDONALD, Mrs. CLARA M., 615 Hillcrest Road, Beverly Hills
McDONALD, Miss MOLLIE JANE, 2756 W. 9th
McELROY, Mrs. GILBERT A., Pasadena
McFARLAND, Mrs. CHARLES H., 2659 Ellendale
McGARRY, Miss ANNA M., 841 Fedora St.
McGEE, Mrs. LEVI, 1196 W. 28th St.
McGIBBON, Mrs. D., 696 S. Westmoreland Av.
McGIFFERT, Mrs. W. S., 2930 Overland Av. Westwood
McGIFFIN, Mrs. JAMES I., 5320 Elmwood Avenue, Eagle Rock
McGOODWIN, Miss LULIE, 968 S. St. Andrews
McGRATH, Mrs. WARREN F., 117 South La Fayette Park Place
McGREGOR, Miss CLAIRE R., 942 S. Berendo
McGURL, Mrs. ROBERT E., 530 West 49th
McINTIRE, Mrs. HARRIET D., 412 North Louise Street, Glendale
McKAIN, Mrs. F. L., 177 S. Citrus Avenue
McKEE, Mrs. JOHN, 526 S. Serrano Av.
McKEE, Miss WILLA J., 515 S. Oxford Av.
McKELVEY, Mrs. CHARLES S., 2288 W. 29th
McKENZIE Mrs ROBT E. 1023 Meadowbrook
McKILLOP, Mrs. J. E., 233 Ridgeway Place
McLAUGHLIN, Mrs. WILLIAM F., 424 S.
McLEOD, Mrs. W. L., 116 N. Arden Blvd.
McMAHON, Mrs. EDITH B., 161 S. Berendo
McMAHON, Mrs. J. LEO, 811 Burnside Av.
McMANUS, Mrs. ELIZABETH, 6527 Lindenhurst Avenue
McMENOMY, Mrs. M. J., The Bryson
McMULLEN, Mrs. FRANK E., 3327 Country Club Drive
McMULLEN, Miss MARIE, 1039 S. Gramercy Pl.
McMULLEN, Mrs. ROBERT A., Baltimore Apartments
McNAMARA, Mrs. EDWARD J., P. O. Box 533, Owensmouth
McNAMARA, Mrs. MARY L., The Los Altos
McNEELY, Mrs. J. T., 414 N. Gower
McNEIL, Mrs. STANNARD A., 210 North Hobart Boulevard
McPHERRIN, Mrs. PAUL H., 967 Gramercy
MCPHERRON, Mrs. A. S., 1144 Fifth Ave.
McQUIGG, Mrs. CHARLES 3991 Halldale Av
McQUISTION, Mrs. O. J., 1871 Virginia Rd
McQUOID, Mrs. FRANK, 5027 Ambrose Ave.
McVAY, Mrs. WILLIAM E., 474 Cuesta Way Bel Air, Brentwood Heights
McWILLIAMS, Mrs. C. H., 2406 N. Catalina
MEAD, Mrs. FRANK F., 2208 Cambridge St.
MEAD, Mrs. WILLIAM, Beverly Hills Hotel
MEEK, Mrs. JUSTIN W., 1726 Crenshaw Blvd.
MEENTS, Mrs. RICHARD O., 624 South New Hampshire Avenue
MEIGS, Mrs. NELLIE S., 316 N. New Hampshire
MELLEN, Mrs. JOHN 409 S. Manhattan Pl.
MELVILLE, Mrs. FRANCIS L., 406 South Norton Avenue
MENZIES, Mrs. KENNETH, 1638 Formosa Av.
MERNIN, Mrs. T. G., 832 S. Manhattan Pl.
MERRICK, Mrs. DELLA, The Rampart
MERRILL, Mrs. CALVIN, C., 2277 W. 21st
MERRILL, Mrs. EDWARD S., 3840 W. 27th
MERRITT, Miss MARY G., Hershey Arms
MERRYWEATHER, Mrs. CHARLES, 1338 Meadowbrook Avenue
MERRYWEATHER, Mrs. CHARLES E., 814 South Gramercy Place
MERRYWEATHER, Miss MAUDE H., 1338 Meadowbrook Avenue
MERSHON, Mrs. LESTER E., 925 W. 30th St.
MESTER, Mrs. RUPERT C., Westmont Apt
METCALF, Miss MABELLE B., 975 South Oxford
MESTER, Mrs. RUPERT C., Huntley Apts.
MEYBERG, Mrs. LUCILE H., 1020 South Arlington Avenue
MEYER Mrs ALBERT L. 141 N. St Andrews
MEYER, Mrs. BEN R., La Collina, Beverly
MEYER, Mrs. GEORGE A., 6574 Fountain av
MEYERS, Mrs. C. HAROLD, 1329 Virginia Avenue Glendale
MEYERSIECK, Mrs. FLORA G., 1521 S. Harvard
MICHAEL, Mrs. HARRY, W., 2430 Raymond
MICHELSON, Mrs. LOUIS S., 2427 W. 6th St
MILBANK, Mrs. NICHOLS, 671 Wilshire Pl.
MILES, Mrs. FRANK S., 7988 Maryland Dr.
MILES, Mrs. J. H., 43 Westmoreland Pl.
MILLARD, Mrs. IDA H., 2912 Ingraham St.
MILLARD, Mrs. JAY B., 802 Crescent Dr., Beverly Hills, Cal.
MILLER, Mrs. CLARK F., 111 North Hobart Boulevard
MILLER, Mrs. IRA L., 249 S. Normandie Av.
MILLER, Mrs. JAMES T., 2198 Cambridge
MILLER, Mrs. JOHN GAINES, Chateau La Rose.
MILLER, Mrs. JOHN H., 612 North Sierra Bonita
MILLER, Mrs. LULA D., 3221 W. Adams
MILLER, Miss MYRA BELLE, 3029 Leeward
MILLER, Mrs. RALPH W., Hibernian Bldg.
MILLER, Mrs. RODGER HARRISON, 127 Oakhurst Drive, Berkeley Hills L. A. Co.
MILLER, Mrs. ROLLIE W., Huntley Apts
MILLER, Mrs. ROWLAND A. 334 25th St. Santa Monica, Calif.
MILLER, Mrs. THOMAS K., 4863 W. Washington
MILLER, Mrs. ULYSSES G., 2155 Cambridge
MILLER, Mrs. WILBERT O., 314 Rimpau Blvd.
MILLER, Mrs. WILLIAM TAYLOR 685 South New Hampshire Avenue, Los Angeles
MILLIRON, Mrs. C. J., Laurel Canyon, Box 808
MILLS, Mrs. ALEXANDER, 1650 Wellington Rd.
MILLS, Mrs. GEO. E., 237 S. Vermont Av.
MILLS. Mrs. HOWARD R., 1632 Virginia Rd
MILLS, Mrs. JAMES PORTER, Los Altos Apts Los Angeles
MILLS, Mrs. LEFFERT H., 339 S. St. Andrews
MILLS, Miss MARY ESTE, 435 S. Ardmore Av.
MILLSPAUGH, Mrs. WILLIAM H., Hotel Shoreham

THE EBELL CLUB OF LOS ANGELES

MEMBERS (CONTINUED)

MILNE, Mrs. J. S., 301 South Kenmore Ave.
MITCHELL, Mrs. L. H., 1001 S. Alvarado
MITCHELL, Mrs. IRVING J., 1127 W. 20th St.
MITCHELL, Mrs. WALTER E., 3400 San Marino
MITCHELL, Mrs. WILMOT W., Chapman Hotel, Los Angeles
MIZENER, Miss PEARL I. 924 N Benton Wy
MOFFATT, Mrs. A. E., 677 S. Burlington Av.
MOLES, Mrs. E. H., 1558 N. Harvard Blvd.
MOLLOY, Mrs. HATTIE H., 109 Westerly Drive, Fremont Place
MOLONY, Mrs. RICHARD S., Hotel Mayfair
MOLONY, Mrs. WILLIAM R., 1236 South Wilton Place.
MONAHAN, Mrs. JOHN W, 999 Monadnock Bldg. San Francisco
MONKMAN, Mrs. R. W., 500 N. Lucerne Bv
MONNETTE, Mrs. ORRA E., 350 S. Oxford Av.
MONTGOMERY, Mrs. C. H., 2152 W. 21st St.
MONTGOMERY, Mrs. CHAS. S., 432 S. Van Ness
MONTGOMERY, Mrs. MOTT C., 2028 Taft
MONTGOMERY, Mrs. W. S., 1248 South Manhattan Place
MONTJAR, Miss JESS, 1137 N. Edgemont St
MOODY, Mrs. BURDETT, 845 S. Plymouth Blvd.
MOON, Mrs. F. S. Jr., 2203 Overland Avanue Sawtelle
MOORE, Mrs. DWIGHT S., Pasadena Sanitarium, S. Pasadena, Cal.
MOORE, Mrs. EDUARD P., 655 N. Lucerne
MOORE, Mrs. H. S., 5322 West Boulevard
MOORE, Mrs. JOSEPH H., 669 S. New Hampshire
MOORE, Mrs. MARY Y., 1001 S. Hoover
MOORE, Mrs. NED EARL, 212 N. Foothill Road Beverly Hills
MOORE, Mrs. RAY T., 925 S. Plymouth Blvd.
MOORE, Mrs. ROBERT W., 1611 Marengo Avenue South Pasadena
MOORE, Mrs. ROSS, 523 S. Lucerne Blvd.
MOORHEAD, Miss ELIZABETH, 1019 S. Alvarado
MORAN, Mrs. ALICE E. 940 S Dunsmuir Av
MORDAUNT, Mrs. MARGARET A., 4239 Monroe Street
MOREHOUSE, Mrs. HELEN, 1614 Wellington Rd
MOREHOUSE, Mrs. WM. A., 754 S. Bonnie Brae
MORELAND, Mrs. W. L., 1763 Buckingham
MORGAN, Mrs. ALFONSO F., 2001 Morganhill
MORGAN, Mrs. FRANKLIN L., Walnut Av., East Whittier, Cal.
MORGAN, Miss MABEL V., 515 S. Hobart
MORGAN, Mrs. WILLIAM H., 750 South Mansfield Avenue
MORLEY, Mrs. HARRY E., 1133 Keniston
MORRIS, Mrs. A., 1037 Arapahoe
MORRIS, Mrs. R. B., 400 S. Kenmore Ave.
MORRIS, Mrs. WILLIAM C., The Rampart
MORRISON, Mrs. FRED W., 2378 W. 23rd St.
MORRISON, Mrs. NORMAN H., 690 S. Bronson
MORSE, Mrs. A. G., 117 S. Citrus Avenue
MORSE, Mrs. SAMUEL P., 5337 Lemon Grove Avenue
MORTON, Mrs. ALFRED S., 253 S. St. Andrews Place
MOSES, Mrs. BETSEY C., 1629 S. Gramercy Pl.
MOSES, Mrs. SEWARD E., 1641 S. Wilton Pl.
MOSES, Mrs. WILLIAM A., 426 S. Oxford Av.
MOSHER, Mrs. GEORGE H., The Rampart
MOSS, Mrs. EARL E., 320 S. Commonwealth
MOSS, Mrs. LEON F., 1241 S. Lake
MOULTON, Mrs. FRANCIS, 3921 Ingraham
MOULTON, Mrs HARVEY O. 699 S Ardmore
MOULTON, Mrs. ROBERT H., 543 S. Wilton Pl.
MOWRER, Mrs. FRANK, 346 S. Benton Way
MOYER, Mrs. EMMA, 862 N. Oxford Avenue
MOYSE, Mrs. J. IRA, 1219 N. Alvarado
MUDD, Mrs. HARVEY S., 150 Benedict Canyon Drive, Beverly Hills
MUDD, Mrs. SEELEY W., 2232 S. Harvard Blvd.
MULLEN, Mrs. HORACE H., 3846 Wilshire
MULLIN, Mrs. J. F, 669 S. Hudson Avenue
MUNN, Mrs. EDNA A., 8636 Orchard Av.
MURPHEY, Mrs. ROBERT B., 706 Alpine Dr., Beverly Hills, Cal.
MURRAY, Mrs WILLIAM D., 1715 South Normandie Avenue
MUSSELMAN, Mrs. JOHN W., 677 S. New Hampshire Street
MUSSER, Mrs. HENRY L., 1635 S. Westmore land Av.
MYERS, Mrs. CHARLES A., 1956 Wellington Rd.
MYKRANTZ, Mrs. ELIZABETH J., Ramona, Cal.
NAGEL, Mrs. F. R., 1131 West Forty-sixth
NANCE, Mrs. B. F.,
NASH, Mrs. GERTRUDE R., Ardmore Apts
NAUTH, Mrs. MYRTLE, 1144 11th St. Santa Monica
NEAL, Mrs. ROSCOE, 103 S. Wilton Pl.
NEEDHAM, Mrs. NEIL C., 612 N. Beachwd
NEILL, Miss MAY, 1616 Maple Av.
NELLES, Mrs. H. B., 451 S. Western Av.
NELSON, Miss ESTHER, 542 S. Boyle Av.
NELSON, Mrs. PETER, 160 N. Almont Dr. Beverly Hills
NETTLETON, Mrs. F. H., 442 S Ardmore
NEWBERRY, Mrs. FRANK J., 120 S. Irving
NEWBERRY, Mrs. JOHN R., Carlsbad, Cal.
NEWCOMB, Miss MARY ALICE, 1545 Winona
NEWELL, Mrs. J. M., 445 E. Adams
NEWELL, Mrs M. A., Country Club Manor
NEWELL, Mrs. THOMAS N., Los Altos Apt
NEWKIRK. Dr. LULU H., 1753 N. Bronson
NEWMAN, Mrs. A. EMERSON, 622 Rodeo Dr., Beverly Hills, Cal.
NEWMAN, Mrs. ARTHUR O., 2214 Ocean View
NEWMAN, Miss HATTIE A., 268 S. Lorraine
NEWMAN, Miss HELEN L., 268 S. Lorraine
NEWMAN, Miss KATE E., 268 S. Lorraine
NEWMARK, Miss FRANCES, 635 S. Hobart Blvd
NEWMARK, Mrs. MAX N., 635 S. Hobart Blvd.
NEWPORT, Mrs. F. P., 610 S. Serrano Av.
NEWTON, Mrs. ARTHUR G., 3915 Walton
NEWTON, Mrs. FREDERICK H., 1894 W. 22nd
NICHOLS, Mrs. FRANKLIN H., 977 Menlo Av.
NICHOLS, Mrs. LUE B., Maricopa, Calif.
NICHOLSON, Mrs. G. A., 1302 W. Santa Barbara
NOBLE, Miss LORAIN, 1650 Virginia Road.
NOE, Mrs. E. H., 127 N. Hobart Blvd.
NORDLINGER, Mrs. MELVILLE, 3411 Country Club Drive
NORRIS, Mrs. L. C., 1401 N. Harper Av.
NORTH, Mrs. EDWARD, 441 S. Cummings
NORTON, Mrs. BEN C., 662 S. Harvard Blvd.
NORTON, Mrs. EUGENIA A., 2294 W. 20th St.
NORTON, Miss GOLDA, 526 S. Norton Av.
NORTON, Mrs. JOHN B., 123½ N. Berendo
NORTON, Mrs. SLOCUM B., 601 North Larchmont Boulevard
NORTON, Mrs. WILLIAM W., 1830 Wellington Road.
NOTT, Mrs. EMMETTE E., Westmont Apts
NOTTAGE, Mrs. GEORGE H., 129 South Berendo Street
NUSBAUM, Mrs. EFFIE A., 1721 Whitley
OAKLEY, Mrs. EARL J. T., 2200 Alsace Av.
OATES, Mrs. L. E., 840 Melrose Hill
O'BRIEN, Mrs. FREDERICK J., 630 S. Oxford
O'BRIEN, Mrs. J. J., 206 S. Normandie Ave.
ODELL, Mrs. EARL R., 1036 Tremaine Ave.
OFF, Mrs. J. W. A., 2102 Buckingham Road.
OGDEN Miss ELIZABETH M. 2983 Leeward
OGDEN, Mrs. FRANK B., The Rampart
OHLER, Mrs. JAMES O., 666 S. Harvard Bv
OHLER, Miss KATHARINE, 666 S. Harvard
OKEY, Mrs. THOMAS J., 400 S. Gramercy Pl.
OLDS, Mrs. GORHAM L., 410 South Commonwealth Avenue
OLIVER, Miss BERTHA, 822 S. Norton Ave.
OLNEY, Miss EVA A., 1127 El Molino Street
OLSON, Mrs. EMERY EVANS, 2332 Virginia
OPEL, Mrs. EDWARD, 1417 S. Union Av.
ORCUTT, Mrs. WILLIAM W., R. F. D., 1 Owensmouth
ORDWAY, Mrs. JOHN S., 3350 San Marino
O'REILLY, Mrs. CHARLES T., 1225 S. Van Ness
ORMEROD, Mrs. THOMAS 1615 Virginia Rd
ORMSBY, Mrs. EDWIN S., 732 S. Rampart Blvd.
ORR, Mrs. ROBERT, 540 Cahuenga Ave.
ORVIS, Miss MARY ELIZABETH, 1526 Reid
OSBORN, Miss BESS F., 1836 S. Van Ness
OSBORN, Mrs. EARL R., 2458 Chiselhurst dr

MEMBERS (CONTINUED)

OSBORN, Mrs. FRANCES M., 4009 W. 7th
OSBORN, Mrs. ROBERT O., 201 S. Normandie
OSBORN, Mrs. THOS. F., 200 S. Carondelet
OSBORNE, Mrs. ELBERT B., 1735 S. Hobart
OSBORNE, Mrs. HENRY Z., 3006 Leeward Av.
OSBURN, Mrs. FRED Women's Athletic Clb
OSTERHOLT Mrs W. T. 1059 Meadowbrook
OTIS, Mrs. S. M., 117 S. Norton Av.
OTTO, Mrs. FRANK W., 853 S. Lucerne Bvd
OUTRAM, Mrs. THOMAS S., Hershey Arms
PADGET, Mrs. RUSSELL S., 3177 W. Fifth
PAGE, Miss DECATUR J., 2648 Orchard Ave
PAHL, Mrs. P. C. H., 519 E. Washington St.
PAIGE, Miss GEORGIA B., Alvarado Apts
PALLETTE, Mrs. EDWARD M., 950 S. Hoover
PALMER, Mrs. LOU A., Burlington Apts.
PALMER, Mrs. WILLIAM B., 701 S. St. Andrews
PANTAGES, Mrs. ALEXANDER, 590 N. Vermont
PARDRIDGE, Mrs. FRANK R., 239 N. Orange Grove Av., Pasadena, Cal.
PARK, Mrs. ANNA BELLE, 833 S. Wilton Pl.
PARKER, Mrs. ALICE B., 2516 W. 57th St.
PARKER, Mrs. ERNEST H., 426 N. Maryland Av., Glendale, Cal.
PARKER, Mrs. HARRY D., 909 S. Lucerne
PARKER, Mrs. MARY L., 302 S. Mansfield
PARKER, Mrs. MAX, 413 S. Berendo St.
PARKINSON, Mrs. W. K. 315 East Mountain Street Glendale
PARKS, Miss LIDA, 3044 W. 7th Street
PARKS, Miss MAME, 3044 W. 7th Street
PARKS, Miss MYRTLE L., 1502 S. Genesse
PARKS, Mrs. S. CONANT, 1906 Canyon Dr.
PARMELEE, Mrs. CHARLES ALBERT 741 South Flower Street
PARMELEE Mrs CHARLES A. 509 Rexford
PARROTT, Mrs. MARIAN C., 106 S. Hobart
PARSONS, Miss ALICE K., 2640 Monmouth Av.
PARSONS, Miss EMMIE H., 2640 Monmouth Av.
PARSONS, Mrs. SIDNEY J., 625 N. Belmont Av.
PARTRIDGE, Mrs. CHAS. W., 226 S. Norton
PASSMORE, Mrs. SELMA C. 1408 Constance
PATTERSON, Mrs. KATHERYNE L., 4223
PATTERSON, Mrs. THOS. L., Ambassador Arms
PATTERSON, Mrs. WILSON LaR., 426 S.
PAULSON, Mrs. P. P., 605 S. Irving Blvd.
PAXTON, Miss LAURA, 2207 W. 21st St.
PAYNE, Mrs. HARRY E., 2319 Hillcrest Dr.
PEAK, Mrs. PEARL S., 111 Marne Ave.
PEARCE, Mrs. BERTHA M., 1800 W. Ave. Forty-six, Eagle Rock
PEARSALL, Mrs. BESSIE T., Howell Ter.
PEARSON, Mrs. ROY A., 1628 Huntington
PEASE, Miss ANNE, 957 S. Hoover
PEASE, Miss JESSIE, 957 S. Hoover Drive, South Pasadena
PECK, Mrs. EARL W., 1148 Tremaine Ave.
PEDDER, Mrs. WILMER W., 3801 W. 7th St.
PECK, Mrs. F. R., 1843 Cherokee Street
PEER, Mrs. EDWARD F., 117 S. Windsor Blvd.
PEIPERS. Mrs. PAUL, 2108 W. Pine St., S. Pasadena, Cal.
PEIRCE, Mrs. GEORGE H., 1007 S. Bonnie Brae Stree
PENNOYER, Mrs. MAY J., 971 S. St. Andrew
PEOPLES, Mrs. G. IVAN, Barcelona Hotel, San Diego
PERCIVAL, Mrs. J. PHIL, 1714 Fairfax Av.
PERCY, Mrs. JAMES F., 1030 S. Alvarado
PERCY, Mrs. WM. A., 530 Cahuenga Av.
PERKINS, Mrs. BENJ. F., Hotel Biltmore
PERKINS, Mrs. MARY M., Weymouth Apts
PERRY, Mrs. ARTHUR ST. C., 1669 Wellington Road
PERRY, Mrs. LOUIS H., 1321 Albany
PERRY, Mrs. SAMUEL I., The Rampart
PETERS, Mrs. I. F., Hotel Edmonds, Ocean Park
PETERSEN, Mrs. MARGARET M., 1008 Heliotrope Drive
PETERSEN, Mrs. R. A., 419 S. Norton Av.
PETERSMEYER, Mrs. H. W., 450 S. Serrano Av.
PETTEY, Miss JULIA F., 1501 Shatto Street
PHELPS, Mrs. GEO. J., Glendonald Apts.
PETTEY, Miss JULIA F., 1501 Shatto St.
PHELPS, Mrs. J. STOKES, 533 Moreno Ave Brentwood Heights
PHILIPS, Miss RUTH 611 S. Virgil Avenue
PHILLIPS, Mrs. ERWIN, 723 Rodeo Drive Beverly Hills
PHILLIPS, Mrs. LEE ALLEN, 4 Berkeley Sq.
PHILLIPSON, Miss MARGARET F., 123 N. Hope
PHILP, Mrs. HARRY, 676 S. Hobart Blvd.
PHILP, Mrs. NORMAN L., 540 Lucerne Blvd.
PIERCE, Mrs. GUY R., 503 N. Beachwood
PIKE, Mrs. CHARLES T., 1018 S. Highland
PINCUS, Mrs. H. I., 830 S. Windsor Blvd.
PITCAIRN, Mrs. R. L., Huntley Apts.
PITCHER, Mrs. FREDERICK W., 445 S. Ardmore
PITHER, Mrs. ELLA W., 1421 Mansfield Av.
PITNER, Mrs. FRANKLIN R., 809½ N. B'way, Santa Ana, Cal.
PITTS, Mrs. JOHN EVERETT, 1842 Crenshaw Boulevard
PLANT, Mrs. MARTHA S., 758 S. Harvard
PLATT, Mrs. EDWARD H., 1730 Wellington
POCKELS, Mrs. GUSTAVE, 986 S. Manhattan Pl.
POISAL, Mrs. MARY SMITH 608 South St, Andrews Place
POLHAMUS, Mrs. ISAAC, 2084 W. 24th St.
POMEROY, Mrs. WALTER V., Los Altos Apts.
POPE, Miss HELEN G., The Ardmore Court
PORTER, Mrs. FRANK MONROE, 2663 Orchard
PORTER, Mrs. H. MONTAGUE, 1343 E. Harvard Av., Glendale, Cal.
PORTER, Mrs. ROY, 1338 S. Orange Grove
PORTER, Mrs. RUFUS C., 1028 S. Gramercy Pl.
PORTER, Mrs. WILLIAM, 127 S. Rugby Av. Huntington Park
POST, Mrs. GUY BATES, 2487 Santa Rosa
POST, Mrs. LOUISA G., 546 S. Serrano Av.
POTTER, Mrs. ALONZO C., 514 Shatto Pl., Cal.
POTTER, Mrs. CLARA D., 100 S. Mariposa
POTTER, Mrs. EDWARD R., 711 S. St. Andrews
POTTS, Mrs. FREDERICK E., 2516-12th Av.
POULTNEY, Mrs. MARGARET E., Berwyn, Ill.
POWELL, Mrs. CHARLES L., 1959 Taft Av.
POWELL, Mrs. E. ALEX., 300 S. Citrus Av.
POWELL, Mrs. JULIA M., 13 St. James Pk
POWELL, Mrs. T. HERBERT 345 S. McCadden Place
POWERS, Mrs. FRED WM., 2862 Francis Av.
POZZO, Mrs. LOUIS J. 1204 S. St. Andrews
PRATHER, Mrs. A. K., 2946 Kenwood Av.
PRATT, Mrs. FRANKLIN L., 903 Cambridge Street, Santa Monica
PRESS, Miss BELLE E., 674 Crenshaw Blvd.
PRESS. Mrs. WHITING G., 674 Crenshaw Blvd.
PRITCHARD, Mrs. E. C., 820 Fedora Street
PROBST, Mrs. THORWALD A., 1555 Altivo
PROCTOR, Mrs. MARGARET C., 526 South Hudson Avenue
PULLIAM, Mrs. KEELING G., Hotel Shoreham
PURDON, Mrs. HARRY, Weymouth Apts.
PURDUE, Mrs. A. H., 856-5th Av.
PUTERBAUGH, Mrs. SAMUEL G., 5191 Franklin
PYLE, Mrs. E. C., 400 S. St. Andrews Pl.
PYNE, Mrs. LUCRETIA A., 633 S. Union Av.
QUILLIAN, Mrs. C. FLETCHER, 219 S. Coronado
QUINE, Mrs. HARRY H., 1648-4th Av.
QUINLAN, Mrs. WILLIAM A., 756 S. Windsor
QUIRK, Mrs. A. GILBERT, 323½ S. Berendo
RAINWATER, Mrs. C. E., 854½ W. 41st St.
RAIRDEN, Mrs. NELSON B., 4618 S. Figueroa
RAMSAUR, Mrs. ERNEST E., 629 N. Oxford Av.
RAMSDELL, Mrs. W. R., Tucson, Arizona
RANDALL, Mrs. GEORGE W., 2623 Monmouth
RAPP, Mrs. MARY C., 2214 Ocean View Av.
RATHMAN, Mrs. CHAS. F., 871 S. St. Andrews
RAUSCHER, Mrs. FRANKLYN A., 1515 Wilshire
RAY, Mrs. EDGAR M., 117 S. Mariposa Av.
RAY, Mrs. FRANK J., 1058 S. Gramercy Pl.
RAY, Mrs. WILLIAM F., 204 S. Plymouth Blvd.
REA, Mrs. ALFRED W., 953 S. Windsor Blvd.
REA, Mrs. RALPH R., 408 S. Berendo
READ, Mrs. WILLIAM, 999 Gramercy Dr.
REED, Mrs. CHARLES S., 1835 Camino Palmero
REED, Mrs. S. A., 1800 Bushnell Av., South Pasadena, Cal.

THE EBELL CLUB OF LOS ANGELES

Members (Continued)

REESE, Mrs. WILLIAM K., 622 Shatto Pl.
REICHE, Mrs. CHARLES F., 138 S. St. Andrews
REID, Mrs. JOHN EDWARD, 1629½ W. 24th St.
REID, Mrs. ROBERT H., 3927 W. 7th St.
REIMERS, Mrs. GEORGE A., 645 S. Highland Av.
REMINGTON, Mrs. L. D., 146 N. Primrose Av., Monrovia, Cal.
RENARD, Miss C. A., The Huntley Apts.
RENDLER, Mrs. L. M., 4416 Victoria Park Pl.
RENNIE, Miss EDITH, 210 N. Rampart Blvd.
RETICKER, Mrs. HOWARD B., Ansonia Apts.
REX, Mrs. T. A., 647 N. Lucerne Blvd.
REYBURN, Mrs. CHARLES W., 328 S. Vendome
REYNOLDS, Mrs. ALMA W., 1040 Kensington Rd
REYNOLDS, Mrs. W. J., 121 Fremont Pl.
RHOADES, Mrs. BENJAMIN A., 1657-5th Av.
RHOADES, Mrs. CHARLES G., 106 N. Serrano
RHODES, Mrs. A. W., 3800 W. 27th St.
RHODES, Mrs. RICHARD G., 1045 S. Manhattan
RICE, Mrs. IRWIN H., 1922 S. Hobart Blvd.
RICE, Mrs. NICHOLAS E., 377 S. Occidental
RICH, Mrs. FRANK E., Hotel Oakland, Oakland
RICHARDS, Mrs. T. W. T., 619 S. Bonnie Brae
RICHARDSON, Mrs. D. B., 1051 S. Westlake Av.
RICHARDSON, Mrs. EDNA H., 601 S. Gramercy
RICHMAN, Mrs. FRED H., 333 S. Oxford Av.
RICHMOND, Mrs. HEDLEY, 4169 W. 6th St.
RICKETTS, Mrs. C. E., 200 N. Av. 66
RIDDELL, Mrs. J. D., 3847 W. 7th St.
RIDER, Mrs. ARTHUR W., Harbour Apts.
RIEGEL, Mrs. ANDREW, 676 S. Berendo
RILEY, Miss FLORENCE, 1105 S. Olive
RINDGE, Mrs. FREDERICK H., 2263 S. Harvard
RIPPLE, Miss LOUISE M., Claremont Inn, Claremont, Cal.
RITTERBAND, Mrs. ESTHER T., 629 Alta Av., Santa Monica, Cal.
RIVES, Mrs. JUDSON C., 1130 Westchester Pl.
ROBB, Mrs. JOHN A. M., 1815 Diamond Av., S. Pasadena, Cal.
ROBBINS, Mrs. ALBERT C., Francesca Apts.
ROBBINS, Mrs. E. L., 219 N. St. Andrews Pl.
ROBERTI, Mrs. AUGUST, 159 S. Beachwood Dr.
ROBERTS, Miss CORNELIA W., 902 Grattan
ROBERTS, Mrs. OSCAR W., 920 S. Alvarado
ROBERTS, Mrs. WORDEN B., Hotel Ambassador
ROBERTSON, Mrs. DAVID F., 4072 Melrose Av.
ROBERTSON, Mrs. EDWARD C., 500 N. Madison Av., Pasadena, Cal.
ROBERTSON, Mrs. GEO. H., 223 S. Plymouth
ROBERTSON, Miss GEORGIA, Rex Arms
ROBERTSON, Mrs. JAS. G., 1327 S. Manhattan
ROBERTSON, Mrs. TOM P., 1581 W. Adams
ROBERTSON, Mrs. W. A., 317 Lucerne Blvd.
ROBINSON, Miss CLARA W., 178 Live Oak St., Huntington Park, Cal.
ROBINSON, Mrs. FRANK TYLER, 1001 W. 22nd
ROBINSON, Mrs. ISAAC, Rex Arms
ROBINSON, Mrs. JAMES M., Howell Ter. Apts.
ROBINSON, Mrs. LILLIAN McK., 933 Elden Av.
ROBINSON, Mrs. WILLIAM B., 3257 Waverly
ROCKWELL, Miss CHARLOTTE M., 240 S. New Hampshire Av.
RODES, Mrs. TYREE, Terry Apts., Long Beach Cal.
ROGERS, Mrs. GEORGE A., 2180 W. 21st St.
ROGERS, Mrs. JAMES ANDREW, 1152-5th Av.
ROGERS, Mrs. L. B., 1210 W. 27th St.
ROGERS, Mrs. ROY A., 234 S. Western Av.
ROHRER, Mrs. CHRISTIAN C., 2081 W. Adams
ROONEY, Mrs. HENRY M., 832 Windsor Blvd.
ROOT, Mrs. EDWIN B., 2621 Brighton Av.
ROSE, Miss BERTHA A., 727 W. 30th St.
ROSE, Mrs. H. H., 641 N. Oxford Av.
ROSECRANTZ, Mrs. F. S., 501 S. Ardmore
ROSENKRANTZ, Miss M. F., Hartmann Apts.
ROSS, Mrs. ALMON B., 839 S. Plymouth Blvd.
ROSS, Mrs. FRED'K WM., 3730 S. Hope
ROSS, Mrs. GEO. F., 2158 W. 21st St.
ROSS, Mrs. GERTRUDE, 2273 Holly Drive
ROSS, Mrs. M. H., 4015 W. Adams
ROTHE, Mrs. M. H., 4015 W. Adams
ROTTMANN, Mrs. SAMUEL E., 2700 La Salle
ROUSE, Mrs. WYLIE J., 631 W. 21st St.
ROUZEE, Miss M. WINIFRED, 329 N. Dillon
ROWLEY, Mrs. E. S., 2621 Menlo Av.
ROWLEY, Mrs. Q. J., 181 S. Virgil Av.
RUBLEE, Mrs. F. M., 193½ S. Commonwealth
RUGG, Mrs. JOHN M., 341 S. Norton Av.
RULE, Mrs. ESTHER M., 854 S. Ardmore Av.
RUNYAN, Mrs. W., The Bryson
RUPPERSBERG, Mrs. C. L., 1632 N. Hobart
RUSSELL, Mrs. J. F., 1251-4th Av.
RUSSELL, Mrs. W. K., 222 East Maple St., Glendale, Cal.
RUST, Mrs. C. O., The Bryson
RUST, Mrs. EZRA G., 639 S. Mariposa Av.
RYALL, Mrs. GEO. M., Murray Apts.
RYSE, Mrs. RICHARD, 670 Shatto Pl.
RYUS, Mrs. HARMON, 5911 Carlton Way
SADLER, Mrs. R. J., 736 Marco Pl., Venice, Cal.
SAINT, Mrs. CLAIBORN A., 1739 W. 24th St.
St. CLAIR, Mrs. J. F., 916 Rimpau Blvd.
SALISBURY, Mrs. C. H., 820 Burck Pl.
SALOMON, Mrs. ELMER, 1533 N. Alexandria
SALYER, Mrs. JOHN F., 227 E. Hermosa Dr., San Gabriel, Cal.
SAMMONS, Mrs. FRANK, Westmont Apts.
SANBORN, Mrs. F. E., 5222 Mt. Helena Av., Eagle Rock, Los Angeles
SANBORN, Miss HELEN A., 1632 Ingraham
SANBORN, Mrs. J. H., 320 S. New Hampshire
SANBORN, Miss LAVINIA, Burlington Apts.
SANBORN, Mrs. MARY F., Burlington Apts.
SANBORN, Mrs. MOORE, 938 W. 28th St.
SANDERS, Miss MABEL A., 1058 Harcourt Av.
SANFORD, Miss IRENE G., 633 S. Gramercy Pl.
SANG, Mrs. ELLA S., 133 N. Serrano Av.
SAWYER, Mrs. C. H., 500 S. Catalina St.
SAWYER, Mrs. EMILY G., 325 S. Ardmore Av.
SCARBOROUGH, Mrs. JAS. G., 734 S. Hobart
SCARBOROUGH, Mrs. WM. B., 961 S. Manhattan
SCHACHENMAN, Mrs. A. E., 727 S. Ardmore
SCHADER, Mrs. CARL F., Orvada Apts., Santa Monica, Cal.
SCHAIN, Mrs. J. T., 2378 W. 21st St.
SCHAEFFER, Mrs. KATE H., 552 S. Coronado
SCHAUER, Mrs. B. REY, 1314 S. Gramercy Pl.
SCHELLENBACH, Mrs. AMELIA J., 901 S. Orange Drive
SCHERFEE, Mrs. MARY A., 840 W. 77th St.
SCHERMERHORN, Mrs. A. M. V., 427 South Normandie Av.
SCHERMERHORN, Mrs. ERENA, 1615 Ingraham
SCHIEBER, Mrs. OLIVER J., Big Creek, Cal.
SCHLUETER, Mrs. CASIMIR H., 1446 Malvern
SCHMIDT, Mrs. HERMAN C., 3961 Budlong Av.
SCHMITZ, Mrs. PAUL, 806 S. Kenmore Av.
SCHNEIDER, Mrs. AUGUST A., The Bryson
SCHNEIDER, Mrs. J. M., 515 S. Lafayette Park Place
SCHNEIDER, Mrs. W. T., Los Angeles, Cal., R. F. D. 9, Box 16
SCHOELLER, Mrs. H. L., 2 32 Kenwood Av.
SCHOELLER, Miss M. V., 2632 Kenwood Av.
SCHOOLCRAFT, Mrs. G. O., Hotel Ambassador
SCHROEDER, Mrs. LEO A., 744 S. Norton Av.
SCHUCK, Mrs. ALBERT, 3821 W. 2nd St.
SCHULENBURG, Mrs. EDITH A., 1805 Temple
SCHWEITZER, Mrs. DELL A., 1800 S. Bronson
SCOTT, Mrs. JOHN H., 418 Lucerne Blvd.
SCOTT, Mrs. ROBERT J., Gotham Hotel
SCOTT, Mrs. W. B., 315 S. Lafayette Park Pl.
SCOTTON, Mrs. FREDERICK B., 2209 W. 20th
SCULL, Mrs. CHARLES H., 4922 S. Gramercy Pl.
SEAMAN, Mrs. C. E., 2251 S. Harvard Blvd.
SEARING, Mrs. MADIE MEAD, 4179 W. 5th St.
SEARL, Mrs. ALBERT, 1817 S. Harvard Blvd.
SEARLES, Mrs. EDWIN E., 2942½ Leeward Av.
SEDGWICK, Mrs. JENNIE T., 119 S. Vendome
SEIBERT, Miss EMMA E., 1722 S. Victoria Av.
SERVIS, Mrs. L. B., 1807 S. Bronson Av.
SESSIONS, Mrs. G. W., 821¼ Grand View
SETNAN, Mrs. D. STANLEY, 416 S. Alexandria
SEWARD, Mrs. GEORGE S., 438 S. Serrano Av.
SEXTON, Mrs. ADDE A., Ventura, Cal.
SEYMOUR, Mrs. FRANCIS A., 507 N. Arden
SHAFER, Mrs. HARRY M., 1208-5th Av.
SHANK, Mrs. J. L., 2759 W. 9th St.
SHANNON, Mrs. M. F., 4311 Victoria Park Dr.
SHARON, Mrs. WILLIS CHAS., 2909½ Francis
SHARP, Mrs. EARL STEWART, 2035 W. 24th
SHARP, Mrs. EDWARD F., 2407 E. Ocean Av., Long Beach, Cal.

MEMBERS (CONTINUED)

SHAW, Mrs. L. OTIS, 1341 W. 12th St.
SHEARER, Mrs. CHARLES T., 436 S. Alexandria
SHELTON, Mrs. GEO. E., 321 S. Highland Av.
SHELTON, Mrs. WM. C., 1519 N. Kenmore Av.
SHEPHERD, Mrs. BAYLISS F., 400 S. Hoover
SHEPPARD, Mrs. F. A., 867 Crenshaw Blvd.
SHERBURNE, Mrs. CHAS. K., 922 S. Alvarado
SHERER, Mrs. EDWARD T., 11624th Av-.
SHERRARD, Mrs. E. E., 315 S. Rossmore Av.
SHETTLER, Mrs. LEON T., 200 S. Irving Blvd.
SHETTLER, Mrs. REUBEN, 3100 Wilshire Blvd.
SHIVES, Mrs. ALEXANDER, Lake View Hotel
SHOEMAKER, Mrs. CLYDE C., 857 S. Bronson
SHOW, Mrs. JOHN HARRY, 530 Shatto Pl.
SHUGERS, Mrs. GEO. W., 409 S. St. Andrews Pl.
SHUMWAY, Mrs. GEORGE, Richfield, Tehama County, Cal.
SHURTLEFF, Mrs. LILLIE F., Guaranty Branch, Security Bank
SIEBET, Mrs. H. A., Hotel Biltmore, New York
SIBLEY, Mrs. ALBERT L., 579 N. Vermont Av.
SIBLEY, Mrs. E. K., 218 S. Lorraine Blvd.
SIMPSON, Mrs. FRANK, 670 Wilshire Pl.
SIMS, Mrs. WALTER, 2742 W. 14th St.
SINCLAIR, Mrs. C. C., 1358 W. 22nd St.
SINCLAIR, Mrs. JOHN, 2333 W. 21st St.
SINGER, Mrs. O. G., 307 S. Gramercy Pl.
SKEEL, Mrs. ROLAND E., The Rampart
SKINNER, Mrs. NEWTON J., 3555 Whitehouse
SLOAN-ORCUTT, Mrs. LEAFIE, Hershey Arms
SMAILES, Mrs. JOS. H., 1415 S. Burlington Av.
SMALL, Mrs. RICHARD E., 612 E. Adams
SMALLEY, Mrs. CLIFFORD A., Pasadena, Cal. R. F. D. 4
SMITH, Mrs. AGNES W., The Bryson
SMITH, Mrs. ALBERT E., 1735 Camino Palmero
SMITH, Miss ANNE H., 328 S. Berendo
SMITH, Miss ANNIE J., 509 S. Manhattan Pl.
SMITH, Mrs. ARTHUR M., 3148 W. 11th St.
SMITH, Mrs. BENJ. F., 1238 S. Plymouth Blvd.
SMITH, Mrs. C. H., 817 S. St. Andrews Pl.
SMITH, Mrs. DICK, 2108 Wellington Rd.
SMITH, Miss EFFIE M., 923 S. Normandie Av.
SMITH, Miss EFFIE WINIFRED, Granada Hotel
SMITH, Miss EULA, 1503 S. Wilton Pl.
SMITH, Mrs. FRANK H., 2082 S. Harvard Blvd.
SMITH, Mrs. GEORGE S., Los Robles Apts.
SMITH, Mrs. GLENN M., 233 S. Berendo
SMITH, Mrs. HORACE O., 205 W. Live Oak St., Sierra Madre, Cal.
SMITH, Mrs. JAMES WILLIAM, 2531-10th Av.
SMITH, Mrs. MARCIUS C., 525 S. Ardmore Av.
SMITH, Mrs. O. F., 1151 S. Lake
SMITH, Mrs. SARAH J., 4320 W. 2nd St.
SMITH, Mrs. SPENCER H., 1109 W. Adams
SMITH, Mrs. S. WHEATON, 956 S. St. Andrews
SMITH, Mrs. WM. F., 160 S. Hobart Blvd.
SMITH, Mrs. WILLIAM H., 3400 San Marino
SMITHER, Mrs. ALEXANDER C., 676 S. Western
SMITHER, Mrs. WILLIAM Y., 1833 W. 22nd St.
SNOW, Mrs. BLANCHE A., 639 Camulos
SNOWDEN, Mrs. WILLIAM N., 244 N. Gower
SOLOMON, Mrs. ANNA, 1809 Westmoreland
SOUDEN, Mrs. OSCAR M., 716 S. Western Av.
SPARKS, Mrs. EVA BISBEE, 1105 Leighton Av.
SPARKS, Mrs. JOHN H., 910 Fairview Av., S. Pasadena, Cal.
SPAULDING, Mrs. THOMAS, 919 Douglas St.
SPEER, Mrs. ALBERT N., 3723 S. Hoover
SPELLACY, Mrs. P. E., 327 S. St. Andrews Pl.
SPENCE, Mrs. GEORGE L., 270 Canyon Blvd., Monrovia, Cal.
SPENCER, Mrs. G. N., The Bryson
SPENCER, Mrs. I. L., 2735 S. Harvard Blvd.
SPENCER, Mrs. JOHN P., 2288 W. 20th St.
SPINKS, Mrs. ANDREW M., 268 S. Mariposa Av.
SPINKS, Mrs. M. E., 1049 Wilshire Blvd.
SPLANE, Mrs. J. R., 3722 S. Hoover
SPOTTSWOOD, Mrs. EDW. W., Missoula, Mont.
SPRAGUE, Mrs. ARTHUR W., 5432½ Fountain
SPROWLS, Mrs. SILAS, 514 Lillian Way
SQUIRE, Mrs. ARTHUR M., 2366 W. 23rd St.
STACY, Mrs. HENRY W., Wellington Apts.
STAFFORD, Mrs. ABBIE KING, Hotel McAlpin, New York, N. Y.
STAFFORD, Mrs. OWEN ROGERS, 1116 Brockman Bldg.
STANBERY, Mrs. FRANK H., 625 S. Mariposa
STANLEY, Mrs. EDGAR S., 173 S. Beachwood
STANTON, Mrs. C. Q., 448 S. Lafayette Park Pl.
STANTON, Mrs. CHARLES E., 2953 Dalton Av.
STANTON, Mrs. E. J., 1529 S. St. Andrews Pl.
STANTON, Mrs. RICHARD, 1048 W. 31st St.
STARR, Mrs. BALDWIN, 1918 Taft Av.
STAUNTON, Mrs. W. F., 512 S. Harvard Blvd.
STAVNOW, Mrs. CHAS. A., 505 S. Harvard Blv
STAVNOW, Miss EVA, 505 S. Harvard Blvd.
STEARNS, Mrs. AUGUSTUS G., Box 249 Nogales, Arizona
STEARNS, Mrs. FREDERICK KIMBALL, 722 Crescent Dr., Beverly Hills, Cal.
STEARNS, Mrs. JAMES B., 2032 Monmouth Av.
STEELE, Mrs. W. R., 947 Georgia St.
STEPHENS, Mrs. N. S., 157 S. Windsor Blvd.
STEPHENS, Mrs. R. B., 827 N. Lafayette Park Pl
STEPHENSON, Mrs. C. C., 1143 W. 36th St.
STERLING, Mrs. JOHN T., 2417 Romeo
STERNER, Mrs. J. D., Ambassador Hotel
STETSON, Mrs. ALBERT L., 860 San Rafael Av., Pasadena, Cal.
STEVENS, Mrs. L. H., 2001 N. Wilton Pl.
STEVENS, Mrs. ROY, 3817 W. Adams
STEWART, Mrs. GEO. H., 754 Kensington Rd.
STEWART, Mrs. J. HENRY, 214 N. Rampart
STEWART, Mrs. RALPH W., 1200 Arapahoe
STEWART, Mrs. WILLIS D., 118 S. Hobart Blvd
STIFEL, Mrs. MARY E., Ambassador Hotel
STIFF, Mrs. FRANK L., 1251-4th Av.
STIMSON, Mrs. WILLARD H., Alexandria Hotel
STOCKARD, Mrs. B. A., 1928-4th Av.
STOCKER, Mrs. ADA B., 967 S. Manhattan Pl.
STONE, Mrs. CHARLES F. M., Lamanda Park
STONE, Mrs. HERBERT C., 3907 W. 8th St.
STONG, Mrs. HENRY, 1125 N. Granada Av., Alhambra, Cal.
STOOKEY, Mrs. LYMAN B., 1240 W. 29th St.
STOOKEY, Mrs. LYMAN P., 1186 W. 27th St.
STORK, Mrs. VICTOR, 263 S. Wilton Pl.
STORY, Mrs. HAMPTON L., Altadena, Cal.
STOSE, Mrs. WILLIS C., 2244 Crenshaw Blvd.
STOWELL, Miss MARIA F., 4025 W. Adams
STOWELL, Mrs. THOMAS B., 2702 S. Hobart
STOWER, Mrs. EDWARD R., 1831 S. Van Ness
STRATTON, Mrs. GEORGE H., Burlington Apts.
STRATTON, Mrs. MARY A., 1048 W. 8th St.
STRATTON-PORTER, Mrs. GENE, 356 S. Serrano
STRIBLING, Mrs. FRANCES A., Pasadena Sanitarium, S. Pasadena, Cal.
STRICKROTH, Mrs. F. G. de, 2339 W. 38th Pl.
STRONG, Miss NELLE de LUCE, Ranchito del Fuerte, Whittier, Cal.
STRONG, Mrs. PEARL LaRUE, 417 S. Lafayette Park Place
STUBBS, Miss HELEN L., 357 S. Occidental Blvd.
STUBBS, Mrs. J. C., 357 S. Occidental Blvd.
STUDNICZKA, Mrs. HENRY, 1749 S. Bronson
STUNSTON, Mrs. JAMES L., 1022 Keniston Av.
STURDY, Mrs. HARRY, 2807 La Salle Av.
SUFFERN, Mrs. W. H., 109 Bellevue Av., San Mateo, Cal.
SULLIVAN, Miss CLARE, Holton Arms
SULZBACHER, Mrs. CARL I., 609 S. Mariposa
SUMMERS, Mrs. C. A., 616 W. G. Bartlett Bldg.
SUMNER, Mrs. CHARLES E., 432 S. Ardmore Av
SUNDIN, Mrs. P. O., 709 S. Catalina
SUTCH, Mrs. W. H., 3932 Wilshire Blvd.
SUTOR, Mrs. LEO S., 1716 S. Arlington Av.
SWAINE, Mrs. CLARA S., Hotel Ambassador
SWAINE, Mrs. EDGAR LACY, 1331½-5th Av.
SWAN, Mrs. MATIE B., 1417 S. Bonnie Brae
SWANFELDT, Mrs. ANDREW, 2215-½ West Washington St.
SWEET, Mrs. EARL, 1615 S. St. Andrews Pl.
SWEITZER, Mrs. HAROLD A., 413 N. Kingsley
SWETLAND, Mrs. W. W., 2617 Ellendale Pl.
SWIGART, Mrs. ROBERT F., 2237 S. Van Ness
SWIGGETT, Mrs. C. W., 2641 W. Adams Gardens
SWINDLER, Mrs. F. P., 238 N. Beachwood Dr.
SWITZER, Miss HELEN V., 981 S. Manhattan Pl
SWITZER, Mrs. JOHN V., 981 S. Manhattan Pl.
SYERS, Mrs. WILLIAM D., 12 Laughlin Park
SYMONDSON, Mrs. W. C., 1525 S. Gramercy Pl.
TABER, Mrs. MELISSA J., 1662 S. Hobart Blvd.
TAFT, Mrs. ALLEN L., Arnold Apts.

MEMBERS (Continued)

TALBOT, Mrs. J. G., 1241-4th Av.
TANEY, Mrs. B. E., 1437 Carroll Av.
TANQUARY, Mrs. NEAL, Paris, France
TATE, Mrs. SOPHIA A., 150 S. Virgil Av.
TATUM, Mrs. C. C. C., 424 S. Commonwealth Av.
TATUM, Mrs. J. WARREN, 102 N. Norton Av.
TAYLOR, Mrs. ANNIE B., 620 S. Coronado
TAYLOR, Mrs. MARION T., 3940 Ingraham
TAYLOR. Mrs. PAUL, 168 S. Serrano Av.
TAYLOR, Mrs. RAYMOND S., 841 Crenshaw
TAYLOR, Mrs. SCHUYLER M., 1029 W. 23rd
TAYLOR, Mrs. W. A., 1744 Virginia Rd.
TAYLOR, Mrs. WILLOUGHBY S., 1215 Ingraham
TECHENTIN, Mrs. H. W., 1023 N. Edgemont
TENNEY, Mrs. THEODORE E., 572 N. Berendo
TERRILL, Mrs. FANNIE P., 6694 Sunset Blvd.
TERRY, Mrs. FRED H., 416 W. 31st St.
TERRY, Mrs. W. G., 3938 Wilshire Blvd.
THAYER. Mrs. JOHN S., 2656 Brighton Av.
THOMAS, Mrs. E. A., 1962 Canyon Dr.
THOMAS, Mrs. H. IVOR, 919 S. Harvard Blvd.
THOMAS, Mrs. JAMES P., Ocean Park Heights
THOMAS, Mrs. R. R., 1701 S. Hobart Blvd.
THOMPSON, Mrs. CHARLES H., 10001 Sunset
THOMPSON, Mrs. F. L., 528 S. Normandie Av.
THOMPSON, Mrs. GEORGE H., 544 S. Wilton Pl
THOMPSON, Mrs. LESTER L., 802 S. Manhattan
THOMPSON, Mrs. MARGARET S., 3044 W. 7th
THOMPSON, Mrs. ROY J., 981½ S. Serrano Av.
THOMPSON, Mrs. T. M., 1742 Canyon Dr.
THOMPSON, Mrs. WALTER T., 119 S. Ardmore
THOMPSON, Mrs. WILLIAM P., Broadview, N. Glendale, Cal.
THRESHER, Mrs. GEORGE P., 37 Westmoreland
TILLINGHAST, Mrs. ALAN R., 12105 Kearsage Rd., Westgate, Los Angeles, Cal.
TOBIN, Mrs. CORNELIUS W., 549 W. 41st St.
TODD, Mrs. ROBERT A., 629 S. Hobart Blvd.
TOLAND, Mrs. THOMAS O., 718 Kensington Rd.
TOLCHARD, Miss IRENE, 1629 S. St. Andrews
TOLER, Mrs. W. E., 1329 S. Harvard Blvd.
TOMKINS, Mrs. WM. B., 1319 S. St. Andrews Pl
TOMLINSON, Mrs. GEORGE EDWIN, 984-4th Av
TOOMEY, Mrs. WILLIAM J., 425 Plymouth Blvd.
TOUSLEY, Mrs. R. FRANK, 1734 S. Hobart Blvd
TOWNSEND, Mrs. WILBER, Rex Arms
TRANSUE, Mrs. NELLIE ELY, Seal Beach, Cal.
TRAU, Mrs. CHARLES W., 1834 Colina Dr., Glendale, Cal.
TREAT, Mrs. ADELIA, 3940 Ingraham St.
TREMAINE, Mrs. A. M., The Bryson
TREMAINE, Miss GRETCHEN, The Bryson
TREMAINE, Mrs. HARRY J., Angelus Hotel
TREMPER, Mrs. B. MORSE, The Bryson
TRENERY, Mrs. JESSE T., Weymouth Apts.
TRIPPET, Mrs. OSCAR A., Topanga, Cal.
TRUE, Mrs. A. A., Barstow, Cal.
TRUE, Mrs. ALBERT W., The Bryson
TRUE, Mrs. HERBERT F., 141 N. Serrano Av.
TRUESDELL, Mrs. WM. W., La Court Apts.
TRUITT, Mrs. CHARLES L., 1493 W. 20th St.
TUCKER, Mrs. ELMER H., 1628 Vista St.
TUCKER, Mrs. E. PALMER, 112 N. St. Andrews
TUDOR, Mrs. W. A., 439 S. Harvard Blvd.
TUFTS, Mrs. EDWARD A., 2668 S. Vermont Av.
TUMMONDS, Mrs. W. J., 2501-3rd Av.
TUPMAN, Mrs. THOS. P., 821 S. Bronson Av.
TURLEY, Mrs. MARY E., 1138-12th St., Santa Monica, Cal.
TURNER, Mrs. E. J., 1041 Elden Av.
TURNER, Mrs. JAS. L., 946 Gramercy Pl.
TURNER, Mrs. MARY JANE, La Crescenta, Cal.
TUTTLE, Mrs. HOWARD E., 20 Av. 32, Venice, Cal.
TUTTLE, Mrs. S. D., 246 S. Lorraine Blvd.
TUTTON, Mrs. GEO. M., Regent Apts.
TYLER, Mrs. BERNARD L., 1061 Queen Anne
TYLOR, Mrs. E. B., 471 N. Belmont Av.
TYRRELL, Mrs. FRANK G., 118 N. Normandie
ULLMAN, Mrs. SIDNEY, 6854 Bonita Terrace
ULREY, Mrs. ALBERT B., 1435 W. 23rd St.
UNDERHILL, Mrs. H. W., 734 S. Berendo
UNDERHILL, Mrs. J. J., 826 S. Alvarado
UPDIKE, Mrs. PETER H., 960 Arapahoe
URICK, Mrs. W. E., 2031 Dracena Dr.
UTLEY, Mrs. LEE, Kendis Apts.
VAIL, Mrs. D. A., 1830 Spruce St., S. Pasadena
VALE, Mrs. F. M., 2527-11th Av.
VALENTINE, Mrs. F. C., 3336 San Marino
VALLELY, Mrs. JACK, 632 W. 21st
VALLERY, Mrs. LOUIS H., Howell Ter. Apts.
VALLIKETT, Mrs. WALTER C., 3006 W. 9th St.
VAN BERGEN, Mrs. HENRY, 1272 W. 37th Pl.
VANCE, Miss JESSICA S., 333 S. Westmoreland
VAN CLEVE, Mrs. J. W., 940 W. 35th Pl.
VAN DEGRIFT, Mrs. A. S., 830 Kensington Rd.
VAN De MARK, Mrs. LAURA, 3100 Wilshire
VANDERVOORT, Mrs. SAMUEL H. B., 1826 S. Wilton Pl.
VAN DORN. Mrs. JACK W., 2221 W. 21st St.
VAN HOUTEN, Mrs. MAUDE C., 825 Georgina St., Santa Monica, Cal.
VAN METER, Mrs. ELIZ. Y., Iryllwilde Hotel
VAN NORMAN, Mrs. JAMES L., 427 S. Serrano
VAN PELT, Mrs. J. A., 1915 Hyperion Av.
VAN PELT, Mrs. R. S., 186 S. Commonwealth
VAN VALKENBURG, Mrs. CHARLES, 1554 S. Gramercy Pl.
VAN VORST, Mrs. CHAS. B., 355 S. Lucerne Blv
VARIAN, Mrs. ALFRED S., 2300 W. Boulevard
VAUGHAN, Miss MINTA, Rex Arms
VAUGHN, Mrs. JOHN W., 1512 S. Hobart Blvd.
VERMILYEA, Mrs. S. E., 421 Shatto Pl.
VERNON, Mrs. CLIFFORD H., 128 N. Plymouth
VICKERS, Mrs. J. V., 624 W. 28th St.
VICKERY, Mrs. FRANCIS A., 2025 La Salle Av
VIGNOLO, Mrs. LORENZO, 1353 Bellevue Av.
VIGUS, Mrs. THOMAS, 1834 S. St. Andrews Pl.
VISSCHER, Mrs. L. G., 227½ Westminster Av., Venice, Cal.
VOGEL, Mrs. LUCIUS L., 2271 Cambridge
VOGEL, Mrs. ORLANDO C., 2901 W. 15th St.
VOIGT, Mrs. ALBERT H., 936 S. Westlake Av.
VOIGT, Miss MAMIE N., 936 S. Westlake Av.
VON BRETON, Mrs. C. H., Ocean Park Heights
VON KLEIN SMID, Mrs. RUFUS B., 801 W. 28th
VOORHEES, Mrs. HARRY M., 2202 W. 20th
VOORHEES, Mrs. LILLIE H. E., 2202 W. 20th
VOSBURG, Mrs. KATE SLAUSON, Azusa, Cal.
VOSBURG, Miss LILLIAN, 2647-A N. Griffin Av.
WACKERBARTH, Mrs. HENRY O., 5700-9th Av.
WADDELL, Mrs. EVA BAILEY, 1742 N. Vine
WADE, Mrs. A. MacG., 820 S. St. Andrews Pl.
WADE, Mrs. HARRY J. Jr., Harbour Apts.
WAGGONER, Mrs. O. J., 43 Dudley Av., Venice, Cal.
WAGNER, Mrs. HARRY F., 414 S. Western Av.
WAGNER, Mrs. H. G., Hotel Stillwell
WAGNER, Mrs. ROBERT G., 105 N. Van Ness
WAGNER, Mrs. WILLIAM A., 616 N. Normandie
WAITE, Mrs. CHARLES L., 623 S. Hobart Blvd.
WAITE, Mrs. M. P., 2138 S. Hobart Blvd.
WALKER, Mrs. DAISY D., 722 S. Bronson Av.
WALKER, Mrs. JOHN H., Erie, Pennsylvania
WALKER, Mrs. THOMAS J., San Fernando, Cal.
WALKER, Mrs. WILLIAM S., Rex Arms
WALL, Mrs. ALBERT S., 826 S. Norton Av.
WALLER, Mrs. GEO. P. Jr., 222 S. Rampart
WALLIS, Mrs. C. L., 602 S. Harvard Blvd.
WALLIS, Mrs. ELIZABETH A., 580 N. Kingsley
WALLIS, Miss ETHELYN, 602 S. Harvard Blvd.
WALLS, Mrs. J. A., 2159 W. 20th St.
WALTER, Mrs. CHRISTIAN, 1330 Crenshaw
WALTERS, Mrs. WILLIAM A., 2301 S. Gramercy
WALTON, Mrs. HENRY H., 670 S. Kingsley Dr.
WARD, Mrs. CHARLES E., 2226 Juliet
WARD, Mrs. CHARLES S., Thermal, Cal.
WARD, Mrs. WILLIAM A., 2315 W. 20th St.
WARE, Mrs. RALPH F., 1002 S. Burlington Av.
WARFIELD, Mrs. A. WILLIS, 2816 Sunset Pl.
WARMINGTON, Mrs. WM. C., 367 S. Manhattan
WARREN, Mrs. FRANK L., 538 S. Wilton Pl.
WARREN, Mrs. J. G., 323 S. Lafayette Park Pl.
WASHBURN, Mrs. W. J., 2200 S. Harvard Blvd
WATERS, Mrs. A. J., 685 S. New Hampshire Av
WATERS, Miss MABEL K., 1412-4th Av.
WATERS, Mrs. RUSSELL J., Fowler Apts.
WATSON, Miss EMMA A., 1821 Wilshire Blvd.
WATSON, Mrs. F. DUDLEY, 134 N. Mariposa
WATSON, Mrs. FRANK A., 2916 Sunset Pl.
WATSON, Mrs. GEO. C., 2640 W. Adams Gardens
WATSON, Mrs. JAMES J., 542 S. Mariposa Av.
WATSON, Mrs. W. P., 1824 N. Highland Av.

MEMBERS (CONTINUED)

WAYNE, Mrs. HERBERT N., 514 Alta Av., Santa Monica, Cal.
WEAVER, Mrs. CARL A., 4617 Kingswell Av.
WEAVER, Mrs. CHARLES GARFIELD, 644 Montrose Av., Montrose, Cal.
WEAVER, Mrs. ROSS DANIEL, 1112 Princeton Dr., Glendale, Cal.
WEBB, Mrs. EUGENE Jr., 1683 Wellington Rd.
WEBB, Mrs. HARRY E. C., The Biltmore
WEBB, Mrs. SIDNEY B., 630 N. Gramercy Pl.
WEBB, Mrs. WILLIAM B., The Rex Arms
WEBBER, Mrs. CHARLES H., 953 W. 7th St.
WEBER, Miss MARY K., 930 S. Union Av.
WEBSTER, Mrs. EUGENE C., 709 S. Catalina
WEBSTER, Mrs. N. R., 1835 Virginia Rd.
WEBSTER, Mrs. RALPH E., 2310-4th Av.
WEIRICK, Mrs. E. B., 6831 Odin St.
WEISMAN, Miss EDITH, 974 S. Oxford Av.
WELBOURN, Mrs. O. C., 965 S. Western Av.
WELLBORN, Mrs. CHARLES, 401 W. 31st St.
WELLER, Mrs. WILLIAM M., 1201 S. Arlington
WELLMAN, Mrs. ERNEST P., 1315 W. 36th St.
WELSH, Mrs. MARION, 748 Garland Av.
WENDT, Mrs. ALVIN WM., 2325 N. Catalina
WERN, Mrs. O. E., 1839 S. Gramercy Pl.
WEST, Mrs. GEORGE W., 714 S. Kingsley Dr.
WEST, Mrs. JOHN ALDEN, 4803 Elmwood Av.
WESTON, Mrs. ORIN S., 2225-7th Av.
WETMORE, Mrs. JOHN C., 2405 Chandler Av., Monterey Park, Cal.
WEYL, Mrs. BERTIN A., 700 S. Kingsley Dr.
WHEAT, Mrs. FRANK B., 846 S. Keniston Av.
WHEATLEY, Mrs. IRVING N., 3605½ West Washington St.
WHEELER, Miss AMY, 2175 Cambridge St.
WHEELER, Mrs. ETHEL H., 1032 S. Tremaine
WHEELER, Mrs. HENRY O., 2020 Edgemont
WHEELOCK, Mrs. E. U., 6546 Bella Vista Way
WHELAN, Mrs. WELDON D. Jr., 1022 S. Oxford
WHERRY, Mrs. WILLIAM R., 314 Rimpau Blvd.
WHITCHER, Mrs. FLORENCE P., 600 Metropolitan Bldg.,
WHITCOMB, Mrs. E. M., 2957 Francis Av.
WHITCOMB, Miss ELIZABETH, 337 S. Harvard
WHITE, Mrs. WILLIAM E., 3849½ S. Flower
WHITEFORD, Mrs. G. A., 1416-3rd Av.
WHITESELL, Miss FRANCES R., 25 Av. 35, Venice, Cal.
WHITESELL, Mrs. W. H., 25 Av. 35, Venice, Cal.
WHITING, Mrs. SANFORD R., 3963 Ingraham
WHITLEY, Mrs. HERBERT J., 6643 Whitley Ter.
WHITMARSH, Mrs. C. W., 671 Irolo St.
WHITNAH, Mrs. CHESTER L., Canton, Illinois
WHITSETT, Mrs. W. P., Van Nuys, Cal.
WHITSON, Mrs. R. E., 219 S. Irving Blvd.
WHITTIER, Mrs. COLON F., 24 S. St. Andrews
WHITTIER, Mrs. HENRY F., 2507 Ocean View
WICKIZER, Mrs. HITE, 1640 N. Spring
WICKLAND, Mrs. C. F., 29-42nd St., Venice, Cal.
WIEBERS, Mrs. D. T. G., Rivera, Cal. R. F. D. 1
WIER, Mrs. CHARLES, The Ansonia
WIGGINS, Mrs. SHERMAN W., Whittier, Cal., R. F. D. 2, Box 214
WIGHTMAN, Mrs. FREDERICK, 2637 La Salle
WIGHTMAN, Miss STELLA, 2525½-2nd Av.
WIKEL, Mrs. F. S., 822 S. Lake
WILBRAHAM, Mrs. WILLIAM, Trebor Apts.
WILBUR, Mrs. VINA R., 2414-4th Av.
WILCOX, Mrs. FRED M., Edgecliff, Lamanda Park, Cal.
WILCOX, Mrs. JENNIE B., 340 N. Gower
WILDE, Miss EMILY L., 321 N. Garfield Av., Alhambra, Cal.
WILDE, Mrs. HUGH F., 235 S. Harvard Blvd.
WILDE, Mrs. JOHN H., 1761 Canyon Dr.
WILEY, Mrs. WALTER HOWARD, Palm Dr., Glendora, Cal.
WILKINSON, Mrs. FRANCIS N., 1100 N. Garfield Av., Alhambra, Cal.
WILKINSON, Mrs. R. H., 853 Burck Pl.
WILLETS, Mrs. W. C., 1788 W. 25th St.
WILLIAMS, Mrs. RALPH ORLO, 4037 Leeward
WILLIAMS, Mrs. WARREN L., 49 W. Live Oaks Av., Sierra Madre, Cal.
WILLIAMSON, Miss E. M., 2343 Ocean View Av.
WILLIAMSON, Mrs. R. B., 501 S. Hoover Blvd.
WILSEY, Mrs. J. H., 217½ N. New Hampshire
WILSON, Mrs. A. P., 329½ S. Catalina
WILLIAMS, Mrs. ISAAC D. L., Ardmore Apts.
WILLIAMS, Miss NELLIE MAI, 1115 E. Campbell St., Glendale, Cal.
WILLIAMS, Mrs. E. S., 2215 W. 21st St.
WILLIAMS, Miss G., 152 S. Van Ness Av.
WILLIAMS, Mrs. IRENE C., 367 S. Manhattan
WILSON, Mrs. CHARLES T., 215 S. Mariposa
WILSON, Mrs. ERASMUS, 7 Chester Pl.
WILSON, Mrs. GEORGE B., 1560 W. 20th St.
WILSON, Mrs. GEORGE B., Daytona Beach, Fla.
WILSON, Mrs. GEORGE J., 1245 S. St. Andrews
WILSON, Mrs. JESSE E., 241 S. Mariposa Av.
WILSON, Mrs. JOHN W., Hotel Shoreham
WILSON, Mrs. MARION C., 1600 W. 14th St.
WILSON, Mrs. NATHANIEL ELMER, Victoria Apts., Pasadena, Cal.
WILSON, Mrs. PHILIP D., 1263-5th Av.
WILSON, Mrs. PHILIP L., 644 Muirfield Rd.
WILSON, Mrs. WILLIAM J., 5017 Franklin Av.
WIMMER, Mrs. REID, 845 N. Heliotrope Drive
WINCHESTER, Mrs. ERNEST E., Arnold Apts.
WINSTON, Mrs. LEWIS A., 615 S. Orange Dr.
WISE, Mrs. J. G., 745 N. Normandie Av.
WITHERBEE, Mrs. ORVILLE O., The Bryson
WITHERS, Mrs. JOHN F., 250 E. Manchester Av
WITHROW, Mrs. J. F., 525 W. 55th St.
WOLD, Mrs. ALBERT S., 612 S. Los Robles Av., Pasadena, Cal.
WOLFENDEN, Mrs. CHARLES E., The Rampart
WOLFSTEIN, Mrs. FLORINE H., 617 S. Lucerne
WOOD, Mrs. CHARLOTTE E., 915 Kensington
WOOD, Mrs. C. MODINI, 515 Shatto Pl.
WOOD, Mrs. JOSEPH C., 309 S. Hobart Blvd.
WOOD, Mrs. LUTHER C., 1334 Ingraham St.
WOOD, Mrs. R. E., 2335 Merton Av., Eagle Rock, Los Angeles, Cal.
WOODILL, Mrs. H. B., Opechee Way, Verdugo Canyon, Cal.
WOODMAN, Mrs. FREDERICK T., 514 Shatto Pl
WOODROFFE, Dr. HELEN H., Tremont Apts.
WOODRUFF, Mrs. F. E., 741 S. Hobart Blvd.
WOODS, Mrs. JAMES H., 1638 Crenshaw Blvd.
WOODS, Mrs. W. E., 723 Crescent Dr., Beverly Hills, Cal.
WOODWARD, Mrs. J. A., 961 Elden Av.
WOOLNER, Mrs. HARRY E., 200 S. Wilton Pl.
WOOTAN, Mrs. JOHN THOMAS, San Gabriel, Cal., R. F. D. 1, Box 497
WORDEN, Mrs. JAMES HAMLIN, 2249 W. 24th
WORSHAM, Mrs. W. J., 344 S. Manhattan Pl.
WREN, Mrs. WALTER J., 2810 W. 7th St.
WRIGHT, Mrs. EDWARD L., 1615 Buckingham
WRIGHT, Mrs. FRANK L., 620 S. Manhattan Pl.
WRIGHT, Mrs. GEORGE H., 4603 Finley Av.
WRIGHT, Mrs. HENRY T., 1028 Hayworth Av.
WRIGHT, Mrs. JOSEPH J., 258 S. Coronado St.
WRIGHT, Miss MARTHA W., 1808 Cherokee Av.
WRIGHT, Mrs. RICHARD W., 3917 W. 9th St.
WYVELL, Mrs. GILBERT, 2125 W. 28th St.
YOUNG, Mrs. ETHEL P., 1408 Hayworth Av.
YOUNG, Mrs. GEORGE G., 2640 S. Harvard Blvd.
YOUNG, Mrs. MILTON K., 617 S. Kenmore Av.
YOUNG, Mrs. R. B., 1001 S. Hoover
ZAHN, Mrs. HECTOR N., 128 S. Ardmore Av.
ZANDER, Mrs. MARTHA L., 1609 W. Adams
ZENS, Mrs. BENEDICT W., 356 S. St. Andrews
ZIMMERMAN, Mrs. ROY E., 725 S. Norton Av.
ZOMBRO, Mrs. SUMPTER F., 418 S. Ardmore

THE EBELL CLUB OF LOS ANGELES

EBELL JUNIORS MEMBERSHIP

ADAMS, Miss MAUDE, 665 S. Hobart Blvd.
ALBRIGHT, Mrs. KENNETH C., 1757 N. Bronson
ALPAUGH, Miss MARY I., 709 S. Kingsley Dr.
AMSDEN, Miss FRANCES H., 849-3rd Av.
ANDERSON, Miss MARGARET, 6069 Sunset Blvd
BACHELLER, Mrs. ROB'T D., 4284½ Rosewood
BETTS, Miss K. H., 1401 S. St. Andrews Pl.
BILLINGS, Miss BLOSSOM, 1761 W. 23rd St.
BLAIR, Mrs. GLENN D., 413½ Columbia Av.
BLAKESLEE, Miss HELEN M., 935 Grattan
BLALACK, Miss ELLEN H., Huntley Apts.
BLUNK, Mrs. WALTER C., 1726-4th Av.
BRAUER, Miss RUTH A., 2129 W. 21st St.
BRICK, Miss FLORENCE R., 1459 S. Norton Av.
BRIZIUS, Miss ROSE M., 4035 San Pedro St.
BROWN, Miss BETTY, 626½ S. Westmoreland
BROWN, Miss CHRISABELLE, 2015 W. Blvd.
BROWN, Mrs. F. WALTON, 1957 W. 20th St.
BRYAN, Miss ELEANOR E., 904 Fedora
BYRNES, Miss ELIZABETH, Torrance, Cal.
CALLIS, Miss DOROTHY F., 960 S. Oxford Av.
CAMPBELL, Miss MARY, 1822 N. Normandie
CAREY, Mrs. T. SHERIDAN, 226 N. Kenmore Av
CARRAHER, Mrs. K. F., 132 N. Arden Blvd.
CHAMBERS, Miss C. J., 606 S. Windsor Blvd.
CHEW, Miss ANITA G., La Crescenta, Cal.
CHEW, Miss FLORENCE B., La Crescenta, Cal.
CLARK, Miss DOROTHEA M., 2073 N. Catalina
CLARK, Mrs. HARRY M., 1140 Tremaine Av.
COATES, Miss MARGARET L., 520 S. Serrano
COLLISON, Miss MARIE, 2179 W. 21st St.
COLLISON, Miss RUTH, 2179 W. 21st St.
COOK, Miss ORRIS L., 1111 Santa Barbara Av.
COOKE, Miss DOROTHY S., 509 S. Gramercy Pl.
COOPER, Miss JANET S., 1821 Westmoreland
CRAIL, Mrs. JOE, 617 S. Mariposa Av.
CRAMER, Mrs. JOHN N., 3431 Descanso Dr.
CRAWFORD, Miss RHEA, 3992 Denker Av.
DABNEY, Miss DORIS M., 420 S. Lafayette Park Place
DAVIDS, Mrs. MARK, 113½ S. Occidental Blvd.
DAVIS, Mrs. JOHN S., 729 Gramercy Dr.
DAWSON, Miss ADELINE, 3611 W. 23rd St.
De FOOR, Miss OLIVE, 220 S. Lafayette Park Pl
De LONG, Mrs. CYLDE M., 319 N. Bronson Av.
DEWEY, Miss LILLIAN, Beverly Hills, Cal.
DICKINSON, Mrs. W. G., 423 S. Lafayette Park
DOTY, Mrs. HERBERT F., 2016 Vista Del Mar
ESGEN, Miss ANNE S., 2515-7th Av.
ESSICK, Mrs. BRYANT, 681 Shatto Pl.
EVERHARDY, Miss ELIZABETH, 338 S. Western
FAST, Mrs. F. PENNINGTON, Dos Palmas Apts
FISCHER, Miss PAULINE E., 1230 W. 27th St.
FISHER, Miss LEONARDA, 1242 Victoria Av.
FOEHL, Mrs. R. L., 1432¾ W. 3rd St.
FORKER, Mrs. DONALD E., 290 S. Coronado
FRANK, Mrs. DUDLEY L., 3159 Glenmanor Pl.
GETZ, Miss IRMA, 2111 La Salle Av.
GIBSON, Mrs. S. K., 765 N. Ridgewood Pl.
GRUNDY, Miss LILLIAN, Pasadena, Cal.
GRUNDY, Miss MARY L., Pasadena, Cal.
GUNTER, Mrs. RAYMOND, 2116 Orchard Av.
HACKETT, Miss CATHERINE R., 1317 S. Westlake Av.
HAIGHT, Miss EVA ELLEN, 1686 W. Adams
HAKE, Mrs. B. F., Palo Alto, Cal.
HALVERSON, Mrs. HAYES H., 343 N. Bronson
HAMILTON, Miss MIGNON, 671 S. Ardmore Av.
HAMMOND, Miss HELEN S., 1281 W. 36th St.
HAZELTINE, Miss HERBENA, 519 S. Ardmore
HAZELTAINE, Miss MARY E., 519 S. Ardmore
HEINSCH, Mrs. RUPERT, 719 Bedford Dr., Beverly Hills, Cal.
HILL, Mrs. PAUL K., Tucson, Arizona
HILLIARD, Mrs. CHARLES L., 916 S. Mariposa
HOARD, Mrs. RALPH D., Merced, Cal.
HODGES, Mrs. WILLIAM H., 1407 S. Bronson Av
HORRALL, Miss SARAH E., 1117 Windsor Blvd.
HUTCHINSON, Miss EVELYN, 1903 Mineral Av.
INMAN, Miss GRACE W., 1041 Arapahoe
JACKSON, Mrs. EDMUND A., 400 S. St. Andrews
JAMES, Miss KATHARINE, 227 S. Norton
JEFFREY, Mrs. REX D., 1214 N. Central Av., Glendale, Cal.
JOANNES, Miss THERESE H., 349 S. Occidental
JOHNSON, Miss VIOLETTE M., 4150 Figueroa
JONES, Mrs. EMMETT, 208 S. Carondelet
KEENE, Miss RUTH, 2254 W. 41st St.
KEESTER, Miss ELVIRDA, 847 Irolo St.
LAMPORT, Mrs. HARRY B., 422 S. Citrus Av.
LANGDON, Miss MARY, 941 S. Alvarado
LETTS, Mrs. RICHARD E., 725 S. Hobart Blvd.
LOAKES, Mrs. FRED J., 2929 Van Buren Pl.
LONG, Miss MARGARET B., 501 S. Ardmore Av.
LOVELL, Miss EUGENIA M., 2806 S. Harvard
LYON, Mrs. LEONARD S., 2293 W. 20th St.
MACK, Mrs. CHAS. P., Monrovia, Cal.
MASON, Mrs. JUDSON, San Jacinto, Cal.
MATTHEWS, Miss ELSA, 4643 Beverly Blvd.
MAUDE, Mrs. ESTHER R., 1657-5th Av.
McCOLLOCH, Mrs. PORTER T., 849½ Fedora
McCOOL, Mrs. M. C., 639 S. Arden Blvd.
McNAMARA, Mrs. MARY L. E. 139 N. Beachwood
MEEKINS, Miss NEOLA, 2327 N. Commonwealth
MERNIN, Miss ELIZABETH, 832 S. Manhattan
MERRILL, Miss ALICE L., 2277 W. 23rd St.
MERRILL, Miss DOROTHY D., 2277 W. 23rd St.
MINIER, Mrs. DEE W., 21 5th Pl., Long Beach
MOORE, Mrs. ROBERT WHITCOMB, 90 Commonwealth Av., La Canada, Cal.
MULLIN, Miss FLORENCE, 3123 S. Granda Av.
NELSON, Miss ALICE SARAH, 1516 Fairfax
NOBLE, Miss LORAIN, 1650 Virginia Rd.
OAKLEY, Mrs. EARL J. T., 1815 W. 22nd St.
OGG, Miss HELEN LOREE, 1443 W. Av. 49
OLIVER, Mrs. ALBERT W., 450 S. Serrano Av.
PATRICK, Miss ELLEN K., 5021 Franklin Av.
PAYETTE, Mrs. ALEX. A., 236 N. Rampart
PECK, Miss MARJORIE E., 1531 S. St. Andrews
PHILLIPS, Miss AMY D., 220 S. Lafayette Park Place
REEVES, Mrs. NORMAN C., 2229 Crenshaw Blvd
RHOADES, Mrs. HAROLD, 328 N. Irving Blvd.
ROBSON, Miss ELSIE, 1332 W. 41st St.
ROTHE, Miss GERTRUDE, 962 Magnolia Av.
RYALL, Mrs. GEO. D., Ciey View Apts.
SHERRARD, Miss DOROTHY, 315 S. Rossmore
SHULTS, Mrs. HARRY, 420 N. Harvard Blvd.
SIEGEL, Mrs. J. ROLAND, 1224 S. Norton Av.
SIMONS, Miss HELEN, 1857 Morgan Pl.
SIMONS, Miss JUNE JANE, 1519 N. Winona
SIMONS, Miss MARGARET, 1519 N. Winona
SIMPSON, Mrs. DONALD STENT, 2233 W. Blvd.
SMITH, Mrs. LOMBARD JOSEPH, 519 Camden Dr., Beverly Hills, Cal.
SMITH, Miss LOUISE F., 2851 Sunset Pl.
SMITH, Miss LOUISE W., 956 S. St. Andrews
SOULE, Miss ESTHER, 317 S. New Hampshire
STEBBINS, Mrs. JOHN R., 916 S. Mariposa Av.
TAENZER, Mrs. ERNEST MILTON, 2515-6th Av.
TECHENTIN, Miss DOROTHY, 2023 N. Edgemont
TERRY, Miss ANNIE LAURIE, 3938 Wilshire
THOMPSON, Miss E. W., 551 S. Oxford Av.
TURNER, Mrs. FRED D., 963 N. Serrano Av.
VANE, Miss OLIVE G., 913 N. Edgemont
VAN MOURICK, Miss H., 270 S. Normandie Av.
WAGNER, Miss FRANCES, 428 W. Adams
WALKER, Miss ELIZABETH D., 957 Beacon Av.
WARD, Miss ELIZABETH A., 2226 Juliet St.
WASSON, Mrs. FRED C., 6007 El Mio Drive
WATKINS, Miss FRANCES ERNA, 1521-21st St. Denver, Colorado
WATKINS, Miss MARGARET S., 1521-21st St., Denver, Colorado
WATSON, Miss SUSANA G., 277 S. Lorraine
WEAVER, Mrs. CHALMER H., 3028 W. 8th St.
WESTERFIELD, Mrs. J. W., Coachella, Cal.
WHEAT, Miss MARY E., 846 S. Keniston Av.
WHITSETT, Miss KATHARINE, Van Nuys, Cal.
WILKINSON, Mrs. FRANK H., 515 N. Windsor
WILSON, Mrs. ARTHUR R., 3922 W. 28th St.
WINCHESTER, Miss GUINEVERE, Arnold Apts.
WINTER, Mrs. ARTHUR B., 2529-B Third Av.
WIST, Mrs. WALTER G., 3004 S. Vermont Av.
WITHERBEE, Mrs. H. R., 428 N. Larchmont
WOODS, Miss EVELYN S., 1638 Crenshaw Blvd.
WORTHINGTON, Miss H. E., 451 S. Kingsley Dr
WYATT, Miss EVELYN R., 119 N. Oxford Av.
YOAKUM, Mrs. E. B., 621 St. Paul Av.
YOUNG, Mrs. MARY R., 2581 W. Adams
YOUNG, Miss MILDRED B., 62 Fremont Pl.
YOUNG, Mrs. THERON, West Los Angeles, Cal.
ZENSEN, Miss MINNIE MAY, 1225-4th Av.

ANNANDALE GOLF CLUB

San Rafael Heights, Pasadena, Cal.,

OFFICERS

GEORGE E. DAY, 484 Bellefontaine, Pasadena ..... President
FRANK M. HUNTER, 705 S. El Molino Ave. Pasadena ..... First Vice-President
FRANK W. PILSBRY, 1085 Armada Drive, Pasadena ..... Second Vice-President
THOMAS S. WOODRUFF, 1100 Armada Drive, Pasadena ..... Secretary
HENRY P. THAYER, Annandale Golf Club, San Rafael Heights, Pasadena ..... Treasurer

DIRECTORS

GEORGE E. DAY, 484 Bellefountains, Pasadena ..... President
FRANK M. HUNTER, 705 S. El Molino Av., Pasadena ..... 1st Vice-President
FRANK W. PILLSBRY, 1085 Armada Drive, Pasadena ..... 2nd Vice-President
THOMAS S. WOODRUFF, 1100 Armada Drive, Pasadena ..... Secretary
HENRY P. THAYER, Annandale Golf Club, Pasadena ..... Treasurer
A. B. SLACK, 1300 S. Los Robles Ave. Pasadena ..... Director
WILLIAM WILSON, 727 S. Hudson Ave. Pasadena ..... Director
G. E. NOLL, 485 S. Grand Ave. Pasadena ..... Director
W. BINNIE TAIT, 326 Congress Place, Pasadena ..... Director
STUART W. FRENCH, 501 Bellefontaine, Pasadena ..... Director
HARRY, M. EVANS, 190 Arroyo Terrace, Pasadena ..... Director
F. C. OVERBURY, 220 S. Los Robles Ave. Pasadena ..... Director
LLOYD W. BROOKE, 884 S. Arroyo Blvd. or P. S. W. Bank Bldg. Pasadena ..... Director

MEMBERS OF THE ANNANDALE GOLF CLUB OF PASADENA, CALIF.

ABBOTT, HOWARD T.,
ALLEN, Dr. A. B., 185 N. Chester.
ALLEN, FRANK GATES, 453 S. Orange Grove.
ANDREWS, ARTHUR M., 323 S. Chester
APPLEYARD, ARTHUR E.
ARMOUR, M. COCHRANE, 800 Linda Vista
ARNOLD, CHAS. E., 686 W. California.
ARNOLD, HAROLD L., 7th & Figueroa, L.A.
ARNOLD, M. A.,
BAAD, CHAS., Beverly Hills Hotel or Pac. Finance Bldg., L. A.
BABCOCK, (Estate of E. P.) 855 Rosalind rd
BACON, JOHN B. F., 65 San Rafael Ave.
BAKER, CHAS. H., 1080 Arden Road.
BALDWIN, Mrs. ANITA, Arcadia, Cal.
BANKERD JOHN F., 327 S. Holliston Av. or Pacific S. W. Bank Bldg., Pasadena
BARBOUR, FRANK
BARNES, CLIFFORD W., 1051 San Rafael.
BARNES, HAROLD H., Maryland Hotel, Pasadena or 545 S. Los Robles Av. Pasa.
BARNES, WALTER A., 736 Los Robles.
BARRETT, Mrs. CHARLOTTE,
BASSETT (Estate of R. J.) 322 Elevado dr.
BEEKMAN, SAMUEL, 432 S. Manhattan Place, Los Angeles, Cal.
BELKNAP, A. L., 773 Oakland Av.
BELL, CHAS. R., Hellman Com. Trust & Savings Bank. Los Angeles
BELL, HERBERT E., S. Hudson Ave.
BENNETT RICHARD M. Minneapolis Minn
BENT, GEORGE H., 636 Prospect Blvd.
BENTLEY, GEORGE H., 470 Bradford St.
BENTZ, JOHN C., 657 Prospect Sq.
BENZIGER, LOUIS G., 236 Mariposa Av.
BIRD, (Estate of S. L.) 251 S. Orange Grove
BISHOP, ELLIS, 260 Bellefontaine
BLACKER, E. J., 676 S. Madison.
BLACKER, R. R., 1177 Hillcrest.
BLANKENHORN, MAC, 930 Arden Road
BLEDSOE WALTER
BLINN, ESTATE OF E. B., Central Bldg.
BLOSSOM, GEORGE W., 400 S. Marengo Av.
BOISOT, E. K., 585 Bellefontaine.
BOUFFLEUR, Dr. ALBERT I.,
BOURNE, ARTHUR K., 2031 Lombardy Rd.
BOWEN, JESSE C.,
BOWES, E. J. Jr., Harris Trust Co. Chicago
BRADY, W. G., 202 Madeleine Dr.
BRIGDEN, T. DWIGHT, 2151 Brigden Rd.
BRITTON, A. M., 70 E. California
BROOKE, LLOYD W., 694 S. Grand.
BROWN, JOEL E., 354 N. Lake.
BRUCE, E. L., Ambassador Hotel, L. A.
BRUNDRED. B. F.,
BRUNDRED, L. L., 590 Bradford st. Pasadena or 714 W. 10th Los Angeles
BURDON, H. W.,
BURNABY, FRANK H., 740 S. Orange Grove
BURNHAM, JOHN, Northern Trust Co, Chicago, Illinois
BUSH, R. R., 1095 New York Av.
BUTLER, WM C., Huntington, Pasadena
BYRNE, ARTHUR W., 1205 Oakland Av.
BYRON, HAROLD B., 320 W. California
CALDWELL, WATSON H.,
CALLERY, JOHN B., St. Louis Bldg., or 1501 S. Marengo Av., Pasadena, Cal.
CAMERON, Dr. ANGUS D., Pac. S. W. Bank Bldg., r 380 Elevado Drive, Pasadena
CAMERON, WM. B.,
CARDWELL, J. R.,
CARLSON, RICHARD F. Walter M. Murphy Co., S. F. Cal.
CHAFFEE, FRANK E., 667 S. Hudson.
CHAFFEE, H. G., 1111 N. Los Robles.
CHAMPLIN, Miss JEANNETTE G., 640 Prospect Blvd.
CHURCH, GEORGE M.
CLAPP, Dr. E. P., 300 Elevado Dr.
CLARK, REX B., 990 S. El Molino.
CLEVELAND, FRANCIS D. 465 E Calaveras
CLIFFORD, FRED'K W., Minneapolis Minn
CLIFFORD, J. E.,
CLINEDINST, S. H.,
COEN, GARNET W., 900 S. El Molino Av.
COGGESHALL, J. E., 655 N. Los Robles.
COLE, T. F., 1230 Oakland Av.
COLLINS, RICHARD A., 453 S. Spring, Los Angeles, Cal.
COLLINS, THOS. H.,
COLLINS, WILBUR H., 1522 Lombardy Rd.
CONNOLLY, JOSEPH P., Bartlett Bldg., LA
CONNORS, THOMAS J., Vista del Arroyo
COOK, CLARENCE E., 1339 San Pasqual.
COOKE, LESLIE L.
COONEY, CHAUNCEY, Pac. S. W. Bk. Bld.
COTTON, JOHN C., 99 S. Raymond Av.
COWGILL, LEWIS I., Vista del Arroyo Hotel
COX, A. G., 206 Palmetto Drive.
CRAFTS, GEORGE P.,
CRESSWELL, RALPH E.
CROCKER, EDW. S., 979 S. El Molino.
CRUICKSHANK, F. G. 1071 S. Orange Grove
CULBERTSON, CHAS. B., 370 Elevadro Dr.
CUNNINGHAM, PARKER H., 975 Mira Vista
CURTIS, GEORGE H., 366 Markam Place
DARROW, W. W., 833 S. Carondelet, L. A.
DAVIDSON, ALEX., 275 S. Orange Grove Av.
DAVIDSON, MILTON L., 600 East 2nd, L.A.
DAVIS, (Estate of) R. D.) 1484 E. California
DAY, CLARENCE P., 492 Eldora Road
DAY, F. E.,
DAY, GEO. E., 484 Bellefontaine.
DEGNAN, JAMES E., Flintridge, Cal.

Address Pasadena, unless otherwise given.

ANNANDALE GOLF CLUB (Continued)

REGULAR MEMBERS (Continued)

DELANO, H. LOUIS, 660 S. Rllen
DE MILLE, Dr. T. C., 1159 N. Edgemont, Los Angeles, Calif.
DENNEHY, THOMAS C., Chicago, Illinois
DENISON, CHARLES L.
DEWOLF, WALLACE L.,
DICKINSON, F. L.,
DIMMOCK, W. S.
DORAN, J. J., 157 S. Los Robles.
DOTY, H. A., 841 Oakland Av.
DUDLEY, H. C., 572 Prospect Blvd.
EAGLE, JOHN H., 500 Bellefontaine
EDGREN, ROBT. W., 545 Cypress Av.
EDWARDS, A. N., 1590 E. California
EMERT, JOHN H., 311 California, S. F.
EMMONS, F. T., 560 N. El Molino.
ENGLE, JAMES R., 755 S. Oakland Av.
ENSWORTH, H. A.,
ERDMAN, CALVIN PARDEE, 1044 Armada
EVANS, HARRY M., 190 Arroyo Ter.
EVANS, I., BLAIR 542 S. Los Robles Av. or Pac. S. W. Bank Bldg. Pasadena.
EVANS, NORMAN K., 182 Bellefontaine
EVERETT, Mrs. JOSEPHINE P. 999 Topeka
FARLOW, L. H., 545 Bellefontaine
FARRAR, BERT, Glendale, Calif.
FAY, A. R.,
FELIN, CHARLES F., 280 S. Grand Ave.
FERTIG, JOHN H., 1640 E. California
FERTIG, S. C., 20 Oak Knoll Ter.
FINCH, BENJ. A., 210 E. 10th, L. A.
FINCH, H. B.,
FINKBINE, E. C., 1080 S. El Molino.
FINKBINE, ROBT. H., 1141 Oak Knoll.
FINNELL, J. B., 1103 Armada Dr.
FITCH. W. B., 995 Elizabeth
FLEMING, ARTHUR H., 1003 S. Orange Gr.
FLEMING, CLARENCE S., 224 Oaklawn Av, South Pasadena, Cal.
FORSMAN, S. W., 344 Bellefontaine.
FOSTER, C. H.
FOX, W. H., 223 N. Orange Grove.
FRASER, NORMAN D.
FRENCH, STUART W., 125 S. Grand.
RULLER, C. S., 99 S. Raymond Ave.
FULLERTON, GEO. J. 1204 S. Orange Grove
FULLERTON, ROBT., 1215 Wentworth.
FULLERTON, ROBT., Jr., 516 S. Catalina.
FULLERTON, S. H., 1132 S. Orange Grove.
FUNK, A. L., 144 N. Los Robles Ave.
GAGE, JOHN G., 1431 E. Villa Av.
GANS, WICK C., 111 Ford Place.
GANT, Dr. S. G.
GARTZ, RICHARD C., Altadena, Cal.
GARVEY, Mrs. LUELLA RHODES, 215 Palmetto Drive, Pasadena, Calif.
GATES, CHAS. W., 1025 Arden Rd.
GIGUETTE, Dr. F. A., 1052 N. Catalina.
GILCREST, F. H.,
GOAKES, F. W.,
GOEBEL, AUGUST Jr., 501 San Rafael.
GOODWIN, F. C.,
GOSS, J. M., 588 Woodland Rd.
GRAF, EDMUND S., 370 Arroyo Ter.
GRAVES, C. M.,
GRAVES, J. P., Cour d' Alene, Idaho
GRAY, GEORGE W., 1032 N. Sierra Bonita
GREENE, F. R., 536 S. Hill, Los Angeles
GRIFFING, F. B.,
GUIBERSON, S. A., Jr., 512 S. Hobart Blvd., Los Angeles, Cal.
GUYER, LEIGH D., 1401 Rubio
HALL, C. B., 639 S. Grand Av.
HALL, JOHN M., Bank of Italy Bldg., Los Angeles, Cal.
HALLSTED, JAMES C., 704 Oakland.
HALSTED, S. HAZARD, 90 N. Grand Av.
HAMILTON, J. E., Vista del Arroyo. Pasa.
HAMILTON, N. W., 1776 E. Villa.
HAMLIN, A. C.,
HANCHETTE, F. M., 440 S. Hill Ave.
HANNAH, ALEXANDER W.,
HAPGOOD, GEORGE D., 615 San Marino Av.
HARDING, JOHN P., Pasadena, Cal.
HARPER, HARTLEY D., 499 Prospect Ter.
HARRIS, FRED R., 560 San Rafael Av .
HARWOOD, E. S., 717 S. Hudson.
HAYNES, Dr. JOHN R., 2324 S. Figueroa, Los Angeles, Cal.
HAYWARD, MAX E., South Pasadena, Cal., or 220 W. 5th, Los Angeles.
HEATH, J. E. S., 354 S. Spring, Los Angeles
HELFMAN, JOS.,
HENRY, LESLIE B., 744 S. Oakland Av., or Pac. S. W. Bank Bldg., Pasadena
HERMANN, CHARLES H., 975 Oak Grove
HIGBIE, N. B.,
HILLS, GERALD T., 800 N. Spring, L. A.
HILLS, JAY C.,
HINDS, SAMUEL S., 880 La Loma Rd.
HIXON, JOS. M., 1050 Arden Rd.
HOFFMAN, C. E., 35 Oak Grove.
HOFFMAN, HAROLD W., 1515 Rose Villa
HOLLAND, Miss ELEANOR F., Pasadena, Cal.
HOPKINS, LOUIS J., 1385 Hillcrest Ave.
HOPPER, HARRY F., 476 Bradford.
HOWARD, FRANK S.,
HOWARD, O. R.,
HOWE, JOSEPH P., 646 S. Hudson Ave.
HOYT, Mrs. A. SHERMAN, 917 Buena Vista Av., South Pasadena, Cal.
HUGHES, Dr. WEST, 500 W. 23rd, L. A.
HUNKER, Commdr. J. J., 337 Markham
HUNTER, FRANK M., 705 S. El Molino Av.
HUNTER, Dr. PAUL M., Pac. S. W. Bank Bldg., or 508 S. Orange Grove Av., Pasadena, Cal.
HUNTER, ROBERT E. 505 S. Orange Grove
HURD, Mrs. HARRY C., 646 St. John St.
HURLEY, HARLOW,
INGALIS, F. A.
JACKSON, R. B., 7622 Fountain Av., L. A.
JERGINS, A. T.,
JEWETT, W. KENNON, 1201 Arden Road
JOHNSTON, Mrs. ALICE CAMPBELL.
JOHNSTON, CHAS. L., Pasadena, Cal.
JOHNSTONE, HUGO R., 703 Pasadena Av
JONES, LLOYD,
JOY, JAMES A., 1475 Lombardy Road
KANAEL, Dr. ALLEN B., 105 S. El Molino
KEITH, HAROLD H., 1333 Oakland Av.
KEITH, WALTER J., 1325 Lombardy Road
KELLOGG, F. W., Altadena, Cal.
KELLOGG, L. D.,
KENDALL, B. O., 210 S. Los Robles.
KENFIELD, FRED S., 795 Oak Knoll.
KESSLER, W. S.,
KESTER, WILLIAM T., 1015 Oak Grove Av.
KIDSTON, WILLIAM H., Chicago, Ill.
KING, Miss LAVINIA S., 55 N. Grand.
KYLE, T. S.,
LABERT, S. E.,

ANNANDALE GOLF CLUB (Continued)

REGULAR MEMBERS (Continued)

LARSON, THOS. R., Bartlett Bldg., L. A.
LATHROP, CHAS. G., 780 S. Pasadena.
LAUCK, J. E., 1461 N. Michigan Ave.
LEE, DON, 1000 Van Ness Ave., S. F. or 1076 W. 7th St. Los Angeles, Calif.
LEE, J. H. S.,
LEISTIKOW, FRED'K W., 554 South Lorraine Blvd., Los Angeles, Cal.
LEITHEAD, WILLIAM W., 580 San Rafael
LESLIE, BEN H., Walter M. Murphy Co., Los Angeles.
LETTS, JOHN C.,
LINNARD, D. M., Huntington Hotel, Pasa.
LINNEHAN, (Estate of J. C.) 44 S. Orange Grove Ave.
LOCKWOOD, Dr. CHAS. D., Cit. Sav. Bank Bldg., or 295 Markham, Pasadena, Cal.
LOCKWOOD, E. H., 320 Palmetto Dr.
LOW, CARROLL A.,
LYON, Mrs. H. R., 1341 Hillcrest
LYON, Dr. L. W., 375 S. Madison.
MacDONALD, W. J., 244 Madeline Dr.
MACDONNELL, JAS. S., 101 La Loma Rd.
MacFARLANE, ARCHIBALD,
MAGUIRE, A. G.
MAIER, EDWARD R., 2421 S. Figueroa L.A.
MAIER, EDW. R., Jr., 2421 S. Figueroa, L.A.
MANIERRE, GEORGE W., 836 S. Molino Av
MANN, W. H., 777 Oak Knoll.
MARSHALL, JOHN MURRAY, 286 W. Bellevue.
MARTIN, (Estate of D. H.) 685 Oak Knoll
MARTIN, J. R., 68 N. Los Robles.
MASON, W. S., 27 N. Grand.
MATHER, JAMES S., 1555 Braeburn Rd..
MATTISON, Dr. F. C. E., 295 W. Calif.
MATTISON, Dr. S. J., Security Bldg.
MAY, FRANK, 801 Winona.
MAYO, Mrs. JOHN R., 375 San Rafael Ave.
McCARTHY, JOHN J., Chicago, Illinois
McCLURE, G., 2060 Santa Anita, Altadena
McCLURE, WALTER, 998 San Pasqual Av.
McCURDY, W. H.,
McFEDRIES, SHERMAN M., 909 Arden Rd.
McIVER, STEPHENS, 1352 Wentworth Ave.
McKINNEY, C. E., 116 S. El Molino Av.
McLACHLIN, J. C., 705 S. Hudson Ave.
McMANUS, WALTER, 54 S. Los Robles Av
McWILLIAMS, EDWARD,
MEAD, CLIFFORD S, 717 East Colorado or 895 South Oakland Av., Pasadena
MEARS, N. P.,
MEIER, HENRY M., 299 Bellefontaine
MERRILL, E. A., 480 S. Orange Grove.
MERRITT, HULETT C., 99 Terrace.
MERRITT, H. C., Jr., 99 Terrace.
MERSHON, WM. B.,
MERTZ, WM. H.,
MILLER, FRANK J., 350 W. Colorado
MILLER, SAMUEL E.,
MODISETTE ROBERT M., 54 S Los Robles or 1002 Linda Vista Ave., Pasadena
MONTGOMERY, CHAS. C., 1517 Wilson Av San Marino, Calif.
MORLEY, GEORGE B., Saginaw, Michigan
MORRIS, PAGE, 1190 S. Oak Knoll Ave.
MORSE, WELLINGTON S., 450 San Rafael
MORTENSON, Estate of JACOB.)
MOTHERSHEAD, J. L., 721 St. John.
MULLEN, ANDREW J., 600 S. Broadway or 315 S. Serrano Av., Los Angeles, Cal.
MUNOZ, S. C.
MUNROE, CHARLES A., 231 S. La Salle St. Chicago, Illinois.
MURPHEY, ELMER R., 27 N. Grand Ave.
MURPHY, WALTER M., La Canada.
NEFF, WALLACE, Central Bldg. Pasadena
NEFF, WILLIAM N., Central Bldg., Pasa.
NELSON, JAMES A., 437 S. Orange Grove Av.
NEWCOMB, JAS. G., 2028 Ellendale Pl., L.A.
NEWMAN, LAWRENCE, 320 Waverly.
NICHOLS, Dr. WALTER E., 65 N. Madison
NIEMAN, LUCIUS W., Milwaukee, Wis.
NOBLE, GEORGE O., 675 Burleigh Drive
NOLAN, EDWARD J., 558 S. Spring, L. A.
NOLL, G. E., 485 S. Grand.
O'DONNELL, T. A., 510 S. Spring, L. A.
ODEGARD, S. L.,
OLCOTT, W. J., Maryland Hotel, Pasadena
ORENDORFF, U. G., 405 West Adams, L. A.
ORLOFF, G. A.,
OVIATT, JAS., 605 S. Hill, Los Angeles.
PAGE, JOSEPH F., Pasadena, Cal.
PAINE, Dr. R. M., 1001 S. Molino Av.
PARKINSON, (Estate of W. K.)
PATEE, L. G., 820 S. Oakland Ave.
PATTON, ROBT. W.,
PEACOCK, WALTER F., 1105 Armada Dr. or Pac. S. W. Bank Bldg., Pasadena
PEARSON, HENRY C., 745 Oak Knoll
PEIRCE, E. R.,
PENTON, JOSEPH T., 766 Fairfield Circle
PEEPLES, L. B., 2075 Lombardy Road.
PEPPERS, THOS., 2185 E. 7th, L. A.
PETERS, W. H., 70 San Rafael Av.
PIERCE, Dr. V. M., 1057 Prospect Blvd.
PILSBRY, FRANK W., 1085 Armada Dr.
PITNER, PAUL J., 805 S. El Molino.
PRATT, G. HERBERT, 70 S. Orange Grove
PRENTISS, F. F., 1188 Hillcrest.
PRICE, E. B., 317 Oaklawn, South Pasadena.
PRICE, FREDERIC A., 336 W. Bellevue Dr.
PRICE, JOHN B., 1037 Oakland.
PRINDLE, WILLIAM M., 1311 Hilcrest Av.
PRISK, CHARLES H., 1425 Hillcrest Av.
QUINLAN, RALPH H., 330 W. California
RANSOM, CHAS. M., 445 S. El Molino Av.
RATHBUN, GEO. A., 1330 Wentworth.
REIS, W. E., 1240 Oak Knoll.
RENDELL, A. S.,
REYNOLDS, GEORGE M., Huntington Htl.
REYNOLDS, KENYON L., 885 San Rafael.
RICHARDS, H. C., 708 S. Los Robles.
RICHTER, PAUL K., Huntington Hotel
RICKETTS, Dr. L. D., 349 S. Grand.
RILEY, DONALD
RILEY, HARRISON B., 730 Prospect Blvd.
RING, CLARK L., Saginaw, Michigan
ROBERTS, Dr. WM. HUMES, 1370 E. Calif.
ROBESON, IRVING S.,

ANNANDALE GOLF CLUB (Continued)

REGULAR MEMBERS (Continued)

SMITH, E. J., 995 Oakland Ave.
ROBINSON, STANLEY T., Pasadena, Cal.
ROUNDS, J. McCARTHY, 790 Prospect Blvd
ROYCE, STEPHEN W., Hotel Huntington
RUCKHEIM, F. W., Jr.,
SANDERS, LeROY, .
SAWYER, WARD B.,
SCHWARTZ, G. A., .
SCOTT, CHAS. F., .
SEVERANCE, JOHN L., 30 Oak Grove.
SEVERANCE, M. S.,
SEYMOUR, L. B.,
SHALER, C. A.,
SINGER, G. HORTON, 1365 Hillcrest.
SIZER, THOMAS M., 47 E. Colorado St.
SLACK, A. B., 1300 S. Los Robles.
SMITH, BERTRAM E., 2021 Beechwood Dr., Los Angeles, Cal.
SMITH, CHAS. LINDEN, 125 S. Orange Gr.
SMITH, ERNEST F.,
SMITH, E. P.,
SMITH, Mrs. J. HOYT, 6 Westmoreland Pl.
SMITH, ROBT. H., 650 La Loma Rd.
SMITH, Dr. WILLIAM C., 597 Live Oaks
SMITH, WILLIAM D., 1445 S. El MAolino
SMITH, WILLIAM E., 539 East Villa
SNIDER, H. M., 234 Bellefontaine.
SPALDING, KEITH, 90 S. Oakland Av.
SPEIK, Dr. FRED'K A., 1625 Fair Oaks Av., South Pasadena, Cal.
SPENCER, Dr. CHAS. H., Sierra Madre Villa.
STAATS, WM. R., 294 S. Grand.
STARK, GILBERT M.,
STAUNTON, WILLIAM F.,
STEHMAN, JOHN M., Bank of Italy Bldg., Los Angeles, Cal.
STEPHENS, WILEY W., 484 San Rafael Av
STETSON, A. L., 860 San Rafael Av.
STEWART, ANDREW W., 234 S. Colorado
STEWART, Dr. LEE K., 105 S. Los Robles
STIMSON, C. D., 257 S. Spring, L. A.
STIMSON, CHAS. E., 1014 S. Madison.
STOWELL, F. M.,
STRONGMAN, JOHN H., :
STUART, HOLLOWAY I., 1st Nat. Bank
SWAYNE, S. E.,
SWEARINGEN, BYRON S., 671 S. Rio. Los Angeles or Pasadena, Calif.
TAIT, JOHN M.,
TAIT, W. BINNIE, 326 Congress Pl.
TAIT, WM. M., 629 S. Broadway, L. A.
TALBOT, BENSON A., 567 Prospect Blvd.
TARR, NATHAN W., Sierra Madre, Cal.
TAYLOR, JOHN F., 300 Bellefontaine.
TAYLOR, WILLIAM H., Biltmore Hotel, Los Angeles, Calif.
HENRY P. THAYER, Alhambra, Cal.
THIERS, E. C., 596 Lester Av.
THOMAS, PIHLIP E., 1506 E. California
THOMPSON, C. C., 539 N. Los Robles
THOMPSON, HARRY L., 234 E. Colorado
THOMPSON, WALTER M., 389 E. California or 303 N. Garfield, Monterey Park, Cal.
THORNE, CHARLES H., 30 N. Michigan Ave. Chicago, Illinois
TOMPKINS, G. I.,
TROY, (Estate JOHN J.) 1180 Rubio drive
UNDERWOOD, MORGAN P., 701 Oak Knoll Circle, Pasadena,
UP de GRAFF Dr. THADDEUS S., Security Bldg. or 977 E. Mariposa, Pasadena, Cal.
UPJOHN, Dr. W. E., 1315 S. El Molino Av.
VAN HOUTEN, JOHN R., 30 N. Los Robles
VAN KURAN, KARL E., 418 S. San Pedro, Los Angeles, Cal.
VAN PATTEN, J. N., 282 San Rafael.
VAN WART, Dr. ROY M., 450 Audubon St. New Orleans, Louisiana
VIBERT, GEO. E., .
VICTOR, JOHN H.,
VOLK, A. C., 310 S. Orange Grove.
VOLLMER, RALSTON, 1912 E. Colorado.
VOORHIS, C. B.,
VOSBURG, MURRAY S.,
VOSBURG, ROYDON, L. A. Athletic Club.
VOSE, F. P.,
WAITE, CHAS. L., 623 S. Hobart Blvd., Los Angeles, Cal.
WALDO, GEO. E., 585 San Rafael.
WARNER, T. W., 1025 Arden Road
WEBBER, JOS. L.,
WEBSTER, N. RODNEY, 1835 Virginia Rd. Los Angeles or 129 S. Main L. A.
WELCH, BRIAN K., 310 S. Arden Blvd., Los Angeles, Cal.
WELLER, S.,
WELTER, J. N.,
WERNER, FRANK A., 2029 W. Washington Los Angeles, Cal.
WESTBROOK, FRANK A., 633 S. Berendo,
WESBROOK, H. E.,
WEYERHAEUSER, FRE'D E., Huntington Hotel, Pasadena, Calif.
WHEATON, CHARLES A. Jr., 332 W. California
WHITE, FRED E., 814 S. Harvard Blvd. L. A., Cal.
WILKERSON, F. D., 200 S. Los Robles.
WILKINS, C. C.,
WILLIAMS, J. C., 340 W. California.
WILLOCK, CURTIS M., 1050 Orange Grove
WILSON, CHARLES B.,
WILSON, H. P.,
WILSON, WM., 727 S. Hudson.
WINGATE, WM. H., 715 Prospect Blvd.
WITMER, W. S., 704 Norwood Dr.
WOLD, PAUL S., 730 S. El Molino.
WOLD, S. S., 875 S. El Molino.
WOODARD, WM. R., 1700 S. Hobart Blvd., Los Angeles, Cal.
WOODRUFF, THOMAS S., Pasadena, Cal.
WOODS, JAMES, Biltmore Hotel, L. A.
WRIGHT, E. N., 619 Drexel Place.
WRIGLEY, WM., Jr., 391 S. Orange Grove.
YENAWINE, W. W.,
YOUNG, ARCHIBALD B., 808 San Rafael
YOUNG, J. M.,
ZAK, FRANK, 1521 Kings Rd., L. A.

Address Pasadena, unless otherwise given.

Pasadena

ADAMS, Mr. and Mrs. EVERT W., 376 South Oakland Ave. (Tel. Terrace 4729.)
ADAMS, Mr. LOUIS B., 946 S Madison Av. (Tel Terrace 2401.)
ADAMS, Mr. and Mrs. WALTER S., 873 North Hill Ave. (Tel. Niagara 1097)
ADAMSON, Mr. F. G, 262 S. San Rafael Ave. (Tel. Colorado 2132.)
ALGER, Mr. RUSSELL A., Jr., 600 West California (Tel. Walkefield 1610.)
ALLEN, Dr. and Mrs. ARTHUR B., 185 North Chester Ave. (Tel. Terrace 8313)
ALLEN, Mr. and Mrs. CARROLL, 2949 North Fair Oaks Av. (Tel. Sterling 6219)
ALLEN, Mr. and Mrs. FRANK GATES, 453 South Orange Grove Av.
——— Member California, Midwick Country & Overland Clubs.
ALLEN, Mr. and Mrs. GEORGE W. H., (Gretchen B. Stevens) 340 South Orange Grove Av.
——— (Tel. Wakefield 6261)
——— Member Midwick Country, Valley Hunt Country, Flintridge Country
——— (of Pasadena), Buffalo Club (Buffalo, N. Y.), Cazenovia Club (Cazenovia N. Y.)
——— and Republican Club (New York City.)
——— Miss ELISABETH WALTON ALLEN; Miss KATHLEEN BROOKS ALLEN.
——— and Mr. FREDERICK STEVENS ALLEN, 340 S. Orange Grove Av.
ALLEN, Mr. and Mrs. HARRY C., 888 San Rafael Av. (Tel. Terrace 7974)
ALLEN, Mr. and Mrs. WALTER I., 2057 Pepper, Altadena, Cal. (Tel. Sterling 0614.)
——— Miss ELIZABETH, Miss ANNIE & Mr. BERNARD ALLEN. "The Sphinx
——— Ranch."
ALLEN, Mr. and Mrs. WILLIAM H. Jr., 870 San Rafael Av .Tel. Colorado 7730)
——— Mr. member California (L. A.); Los Angeles Country, and Encino Country Clubs
——— Miss RUTH PARKER ALLEN and Mr. W. HERBERT ALLEN, (Tel. Colorado 7730)
ALLEN, Mr. and Mrs. WILLIAM HERBERT (III) 1300 Wentworth Ave. (Tel. Terrace 8657)
ANDERSON, Mr. and Mrs. EDWIN E., 1880 Galbraith Road. (Tel. Sterling 1766)
ANDREWS, Mr. and Mrs. ARTHUR M., 323 South Chester Ave. (Tel. Wakefield 7812)
ANNANDALE GOLF CLUB, San Rafael Heights. (Tel. Colorado 6125)
ARMOUR, Mr. an Mrs. M. COCHRANE, 800 Linla Vista Av. Pasadena, Cal (COlorado 3802)
——— Mr. member Valley Hunt and Annandale Golf Clubs.,
ARMSTRONG, Mr. and Mrs. EARL V., 1470 East California (Tel. Colorado 7801.)
ARMSTRONG, Mr. and Mrs. ERVIN S., 1200 Wilson Av. San Marino (Tel. Wakefield 2942)
ARMSTRONG, Mr. and Mrs. HERBERT, 1450 San Pasqual Ave. (Tel. Colorado 5862.)
ARNOLD, Mr. and Mrs. RALPH, 1205 Wilson Av. (South Pasadena, Cal., (Colorado 7815)
——— Mr. member University; Los Angeles Athletic; Cosmos (Washington, D. C.); Bankers,
——— and Engineers (New York) Clubs
——— Miss WINNINETTE ARNOLD and Miss ELIZABETH ARNOLD
AVERY, Mr. and Mrs. KENNETH N., 182 Bellefontaine (Tel. Terrace 7423.)
———or 1460 North Chester, Pasadena (Tel. Niagara 3315.)
BACKUS, Mr. and Mrs. F. ROWLAND, 1467 Casa Grande (Tel. Sterling 3839.)
BACKUS, Mr. GEORGE A., 1467 Casa Grande (Tel. Sterling 3839.)
BACON, Mr. and Mrs. FRANK R., 650 Lester Ave. (Tel. Wakefield 7291.)
BACON, Mr. and Mrs. JOHN B. C., 65 San Rafael Ave. (Tel Terrace 7413)
BADGLEY, Mr. and Mrs. FRANK BRIGGS, 1140 Rosalind Road. (Tel. Terrace 2309)
——— Mr. member California Club (Los Angeles), and Valley Hunt Club
——— Master BAILEY BADGLEY. (Tel. Colorado 7770)
BAER, Mr. and Mrs. FRANCIS SHAW, 2024 Ashbourne, Pasadena, (Colorado 3901.)
BAER, Dr. and Mrs. JOHN WILLIS, Huntington Hotel, Pasadena, (Tel. Terrace 6121.)
BAKER, Mr. and Mrs. CHARLES HARRIS, 1080 Arden Rd., (R. F. D. No. 3, Box 64)
———1080 Arden Road, San Marino, Pasadena, Calif. (Tel. Terrace 0987.)
——— Mr. member Los Angeles Athletic and Annandalc Country Clubs
——— Mrs. member Daughters of American Revolution; Friday Morning (Los Angeles); Sierra
——— Madre Woman's, and Lindenwood College Clubs
——— Miss FRANCES BAKER, Mr. FRANK INGRAM BAKER, Master JOHN HARRIS BAKER
BAKER, Mr. and Mrs. JOHN H. Jr., 2365 East California (Tel. Colorado 4464.)
BALDWIN, Mr. and Mrs. FRANKLIN, 515 South Wilson Ave (Tel Terrace 6075)
BALL, Dr. and Mrs. RUSSELL R., 895 Madison Av. (Tel. Wakefield 8027)
BARBER, Mrs. GEORGE MASON (Julia H.) 519 Oakland Ave. (Tel. Terrace 1432.)

PASADENA LIST

BARBER, Mr. and Mrs. JOHN E., 270 Arroyo Drive (Tel. Colorado 2044)
——— Mr. member California (Los Angeles) and Midwick Country Clubs, (Tel. Colorado 2044)
BARNES, Mr. HAROLD H., Maryland Hotel, Pasadena (Tel. Terrace 9725.)
BARNES, Mr. and Mrs. WALTER A., 736 South Los Robles Ave. (Tel. Terrace 0520.)
BARROLL, Mr. and Mrs. HENRY C., 1040 York Av., Pasadena, Cal. (Tel. Niagara 1921)
——— Mr. member California Club of Los Angeles
BARRY, Mr. and Mrs. EDMUND D., 229 South Orange Grove Av. (Tel. Wakefield 5867)
BARTLETT, Mr. and Mrs. LOUIS A., 325 North Holliston Av. (Tel. Colorado 3290)
BARTON, Mrs. GEORGE P. (Emma W.) 336 Palmetto Drive (Tel. Colorado 1658.)
BATCHELDER, Mr. and Mrs. ERNEST A., 626 S. Arroyo Dr., (Tel. Colorado 5821)
BATES, Mr. HERVEY, Jr., 1000 San Rafael Av., (Tel. Colorado 5141.)
BAYLY, Mr. and Mrs. GEORGE W., 657 S. Grand Av. (Tel. Colorado 6858)
——— Miss EVA BAYLY
BAYLY, Mr. and Mrs. ROY D., Flintridge, Los Angeles County, Cal. (Tel. Terrace 3624.)
——— Mr. member Flintridge Country; Flintridge Riding & University Clubs
——— Miss NANCY BELLE BAYLY,
——— SEELEY, Miss MABELE., Route No. 4, Box 710, Pasadena, Cal.,
BELFORD, Mr. and Mrs. ALEXANDER A., 765 South Hudson Ave. (Tel. Terrace 4033.)
BELL, Mrs. CHARLES WEBSTER, 726 St. John Av. (Tel. Colorado 1320)
BENTLEY, Mr. and Mrs. GEORGE H, 470 Bradford St (Tel Colorado 2304)
BENTZ, Mr. and Mrs. JOHN CALVIN, 99 South Raymond Ave. (Tel. Colorado 4184.)
BERG, Mr and Mrs. SYDNEY L., 315 S. Hill Ave. (Tel. Colorado 3043.)
BETTINGEN, Mr. and Mrs. WILLIAM JOHN, 1144 Hillcrest Ave. (Tel. Wakefield 3736.)
——— Mr. member Midwick Country; L. A. Country; Valley Hunt (Pasadena) California (L. A.), L. A. Athletic (L. A.), and Bohemian (S. F) Clubs.
——— Miss BETTY BETTINGEN and Mr. WILLIAM JOHN BETTINGEN, Jr.
BISHOP, Mr. and Mrs. ELLIS, 260 Bellefontaine (Tel. Colorado 1406)
BISHOP, Mr. and Mrs. JEROME HOLLAND Jr., 1280 Shenandoah Road, Pasadena, Cal.
———Terrace 7707)
———Mr. member California (L. A.) Valley Hunt (Pasadena); Montecito Country,
———Midwick Country and Overland Clubs.
———Mrs. member Women's Athletic Club of Los Angeles.
———Miss HELEN EMILY BISHOP and Miss RUBY CHAPIN BISHOP (Tel.
———Mr. JEROME H. BISHOP III, and Mr. CHARLES CHAPIN BISHOP
BISHOP, Mr. and Mrs. MAITLAND LATHROP, 806 S. Lake (Tel. Terrace 4887-J)
——— Miss AUDREY BISHOP and MAITLAND L. BISHOP Jr.
BLACK, Mr. and Mrs. FRANK WILLIS, 841 South Oak Knoll Ave. (Tel. Terrace 6864.)
———Mr. member Flintridge Country, and San Gabriel Country Clubs.
BLACKER, Mr. and Mrs. EDWARD J., 676 South Madison Ave. (Tel. Wakefield 4037)
BLACKER, Mr. and Mrs. ROBERT R., 1177 Hillcrest Ave. (Tel. Terrace 2877.)
BLANKENHORN, Mr. and Mrs. L. MAC., 1234 Hillcrest Ave. (Tel. Wakefield 7082.)
——— Mr. member California Club (Los Angeles) and Annandale Golf Club
BLANKENHORN, Mrs. L., 536 Bradford St. (Tel. Terrace 9454.)
BLAUVELT, Mr. and Mrs. C. C., 430 La Loma Road. (Tel. Colorado 5577)
BLEECKER, Dr. and Mrs. JOHN J., 399 South Euclid Av. (Tel. Wakefield 6711)
BLINN, Mrs. EDMUND B., (Kate M.) 60 Ford Place. (Tel. Terrace 6470)
BLUE, Rev. and Mrs. JOHN G., 535 Prospect Blvd. (Tel. Terrace 3645.)
BOISOT, Mr. and Mrs. E. K., 585 Bellefontaine. (Tel. Terrace 1686.)
——— Mr. member Midwick Country; Valley Hunt, and Annandale Golf Clubs
BOISOT, Mr. and Mrs. LOUIS M., 555 S. Grand Ave. (Tel. Colorado 6490.)
BOLT, Mr. and Mrs. FRANK C., 1005 Buena Vista, S. Pasadena, Cal., (Tel. Colorado 1075)
BONNER, Mr. and Mrs. ELMER J., 1541 Mendocino Av. (Tel. Sterling 7326)
BOSWELL, Major and Mrs. J. G., 300 S. Arroyo Blvd (Tel. Terrace 2079.)
BOURNE, Mr. and Mrs. ARTHUR K., 2035 Lombardy Road. (Tel Colorado 2846.)
BOUTON, Mrs. SHERMAN HOYT, 144 North Grand Av., (Tel. Colorado 6801)
——— Member Chicago Woman's; Kaskaskia Chapter, D. A. R. (Chicago); Alliance Francaise;
——— College Woman's Club; Civic League; Browning Club, and Pasadena Chapter D. A. R.
——— ELY, Mrs. OLIVER CURTISS, 144 North Grand Av., Pasadena, Cal., (Tel. Colorado 6801)
BOVEY, Mrs. FRANK ALDEN, 472 Prospect Square. (Tel. Wakefield 2445.
BOWEN, Mr. and Mrs. EDWARD ROSE, 1935 Edgewood, S. Pasadena. (Tel. Eliot 2889)
——— Miss CLARE ELEANOR BOWEN and Master BARLOW VALLELY BOWEN.
BOWER, Mrs. ROBERT ALLAN (Marian) 615 West California (Tel. Colorado 6914.)
BRACKENRIDGE, Mr. and Mrs. WILLIAM A. 525 Orange Grove Ave S Pasa (Colorado 7436
——— Mr. member Midwick Country, California (L. A.) and Valley Hunt Clubs.
——— Miss MARIAN; and Miss ANNA BRACKENRIDGE.
BRADFORD, Mr. and Mrs. LUTHER T., 1505 Old Mill Road. San Marino. (Terrace 4838.)

PASADENA LIST

BRADLEY, Mr. and Mrs. EDGAR R., 151 South El Molino Ave. (Tel. Terrace 0375.)
BRAGDON, Mr. and Mrs. CHARLES CUSHMAN, 615 Prospect Blvd. (Tel. Terrace 4742.)
BRAGDON, Mr. and Mrs. JOHN R., 745 La Loma Rd., (Tel. Colorado 5822)
——— ——— Mr. member University Club. Mrs. member Tuesday Musical & Neighborhood Clubs
BRALEY, Mr. and Mrs. EDGAR R., 151 S. El Molino Ave. (Tel. Terrace 0375)
BRAND, Mr .and Mrs. ALFRED, 890 South Orange Grove Ave. (Tel. Wakefield 7133.)
BRAUN. Mr. CARL F., 25 Oak Grove Ave. (Tel. Wakefield 7943)
BREHM, Mr. and Mrs. JAMES R.,1450 S. Hillcrest Av., (Tel. Wakefield 6387.)
BRIGGS, Dr. and Mrs. CHARLES A., 1143 North Los Robles Ave. (Tel. Sterling 5725.)
BRIGDEN, Mr. and Mrs. T. DWIGHT, 2151 Brigden Road. (Tel. Sterling 6510.)
BRITTON, Mr. and Mrs. ALLEYNE M., 770 East California (Tel Wakefield 4577.)
BROOKE, Mr. and Mrs. LLOYD W,. 884 South Arroyo Blvd. (Tel Wakefield 5965.)
BROOKS, Dr. and Mrs. JOHN MARVIN, 728 S. Los Robles. (Tel. Wakefield 4673)
BROWN, Mr. W. L., 1289 South El Molino Ave. (Tel. Terrace 2429.)
BRYDOLF, Mr. and Mrs. VERNON M., 1157 Albany St. (Tel. Sterling 3929.)
——— — Mr. member University Club of Pasadena and Pasadena Golf Club
BUCKINGHAM, Mr. H. W., 690 Prospect (Tel. Terrace 4204.)
BUCKINGHAM, Mr. and Mrs. OTIS, 704 Norwood Drive (Tel Colorado 6806.)
BUFFUM, Mr. and Mrs. GEORGE M., 675 Ventura (Tel. Sterling 2987.)
——— Mr. member Valley Hunt; Flintridge Country & Flintridge Riding Clubs
BURDETTE, Mrs. ROBERT JONES, (Clara B.) Hotel Maryland (Tel. Terrace 4111.)
BURNHAM, Mr. and Mrs. R. F., 1771 Linda Vista Ave (Tel. Terrace 1355.)
BURNHAM, Mr. and Mrs. WILLIAM HENRY Jr., 1308 East California (Tel. Terrace 4731)
——— Member Newport Yacht Club.
——— Miss MARY KATHRYN BURNHAM.
BUSH, Mr. and Mrs. ROBERT R., 1125 New York Ave. (Tel. Niagara 2519.)
BYRNE, Mr. and Mrs. ARTHUR W., 1205 South Oakland Ave. (Tel Wakefield 1261.)
BYRON, Mr. and Mrs. HAROLD B., 320 West Califonria (Tel. Terrace 5968.)
CADY, Mr. and Mrs. WILLIAM M., 280 Arlington Drive (Tel Terrace 8473.)
CALLERY, Mr. JOHN B., 1501 South Marengo Ave. (Tel. Colorado 4272.)
CAMERON, Dr. and Mrs. ANGUS DONALD, 380 Elevado Drive (Tel. Wakefield 5283.)
CAMPBELL, Mr. and. Mrs. THOMAS D, 1078 South Orange Grove Ave. (Tel. Colorado 4934.)
——— Member Midwick Country and Overland Clubs.
CARD, Mr. and Mrs. WILLIAM D., 1185 Wentworth Ave. (Tel. Wakefield 6398.)
CARHARTT, Mr. and Mrs. HAMILTON Jr., 535 South Catalina (Tel. Wakefield 3839.)
or Rosalind Road, San Marino L. A. Co, Cal. (Tel. Terrace 6426.)
CARLSON, Mr. RICHARD F., Overland Club, 44 South Euclid Ave. (Tel. Wakefield 2175.)
CARPENTER, Mr. and Mrs. FRANK FARON, 424 Arroyo Terrace (Tel. Terrace 4423)
——— Mr. member Midwick Country; Overland, and Pasadena Athletic and Country Clubs
——— Lieut. FRANK F. CARPENTER Jr., and Mr. ANDREW D. CARPENTER,
CARR, Mr. and Mrs. WILLIAM J. 838 South Arroyo Blvd. (Tel. Wakefield 5898)
CARSCALLEN, Mrs. ALBERT E. D., 1289 South El Molino Av. (Tel. Terrace 2429)
——— Mrs. member Valley Hunt (Pasadena); Women's Athletic and Friday Morning
——— Clubs (of Los Angeles)
——— SEYMOUR, Mrs. T. H., 1289 South El Molino Av., Pasadena, Cal.,
——— BROWN, Mr. W. L., 1289 South El Molino Av.,
CARTER, Dr. and Mrs. C. EDGERTON, 1030 San Pasqual Ave. (Tel. Wakefield 6762)
——— Office: 520 West 7th, Los Angeles, Cal.,
CARTER, Mr. and Mrs. FREDERICK B. Jr., 460 S. Arroyo Blvd. (Tel. Colorado 4645.)
CARTER, Mrs. HOWARD W. (Helen C). "Hillmont," 905 North Hill Ave. (Sterling 6145.)
——— Mrs. member Monday Afternoon Club of Pasadena
CAULFIELD, Mr. and Mrs. JOHN J., 1298 South El Molino Ave. (Tel. Wakefield 1977.)
CAUNT, Mr. and Mrs. JOSEPH, 732 Pinehurst Drive (Tel. Terrace 3961)
CAUNT, Mr. and Mrs. J. STANLEY, 1945 Maple Ave. (Tel Colorado 3322.)
CHAFFEE, Mr. and Mrs. FRANK E., 320 S. Hill Ave. (Tel. Colorado 5965.)
CHAFFEE, Mr. and Mrs. HUGH G., 1111 North Los Robles Ave. (Tel. Sterling 9345.)
CHAPIN, Mr. and Mrs. LON F., 1095 Armada Drive (Tel. Wakefield 1764.)
CHAPMAN, Mr. and Mrs. FRED E., 1882 Rose Villa (Tel. Terrace 6951.)
CHATFIELD, Mr. and Mrs. HARRY IVES, 349 E. California, Pasadena, Cal. (Tel. Ter-
———race 0522)
———Mrs. member Friday Morning Club of Los Angeles and Woman's City Club
———of L. A.
——— Miss MARGARET CHATFIELD.
CLARK, Mr and Mrs. ALSON S, 1149 Wotkyns Drive (Tel. Terrace 6766)
——— Mr. member Valley Hunt Club of Pasadena
CLARK, Mr. LINCOLN, 646 South Madison Av. (Tel. Terrace 1946.)

PASADENA LIST

CLARK, Mr. and Mrs. REX B., 990 South El Molino Av. (Tel. Wakefield 6395)
CLARK, Mr. and Mrs. STEPHEN CUTTER, 359 S Euclid Av., Pasadena (Terrace 0922)
——— Mrs. member Smith's College Club of Southern California,
CLARK Mr and Mrs WARREN D., 930 Oliver St. South Pasadena (Tel. Colorado 7448.)
CLARKE, Mr. and Mrs. JAMES, 187 South Marengo Ave. (Tel. Terrace 6078.)
CLARKE Mr. and Mrs. LOUIS B., 217 Oaklawn Av., South Pasadena, Cal. (Terrace 1537)
——— also The Drake Hotel, Chicago, Ill.
CLEVELAND, Mr. and Mrs. FRANCIS D., 465 East Calveras Av. (Tel. Sterling 7162.)
COEN, Mr. and Mrs. GARNET W., 900 South El Molino Ave. (Tel. Wakefield 7484.)
COFFIN, Mr. and Mrs. FRANCIS ALBION, 1375 Ridgeway (Tel. Wakefield 2862.)
COGGESHALL, Mr. and Mrs. JAMES E., 655 North Los Robles Ave. (Tle. Wakefield 4872)
COHN, Mr. MORRIS, 1325 South Los Robles Av. (Tel. Colorado 1566)
COLE, Mr. and Mrs. THOMAS F., 1230 South Oakland Ave. (Tel. Terrace 4533.)
COLLINS, Miss LILLIAN E., 387 Center. (Tel. Terrace 6757)
COLLINS, Mr. and Mrs. WILBUR H., 1522 Lombardy Road. (Tel. Colorado 7817.)
COLYER, Mr. and Mrs. HARRY A., 1750 Oak Grove Av., San Marino. (Tel. Terrace 1711.)
CONDIT, Dr. and Mrs. JOSEPH D., 284 Palmetto Drive. (Tel. Terrace 0525.)
COOK, Mr. and Mrs. CLARENCE E., 1339 San Pasqual Ave. (Tel. Terrace 3534.)
COOK, Mr. and Mrs. HAROLD STOCKTON, 644 South Pasadena Av. (Tel. Terrace 3949.)
COPPELL, Mr. and Mrs. HERBERT, 1245 South Grand Av. (Tel. Colorado 4956.)
COULSTON, Mr. and Mrs. JOHN BISHOP, Hotel Maryland, Pasadena, Cal.
———Mail Address P. O. Box 252 Pasadena, Cal. Summer Residence "Wildwood
———Ranch, Glendora, Cal.
——— ——— Mr. member Midwick Country; Pasadena Golf; Overland; San Gabriel Country,
——— and Los Angeles City Clubs
——— ——— Miss LILLIAN COULSTON, Hotel Maryland,
COULSTON, Mr. and Mrs. JOHN T., Glendora, Cal., (Tel. Glendora 482-06)
COWAN, Mr. and Mrs EARL, 835 San Rafael Ave. (Tel Colorado 6612)
———Mr. member California (L. A.), Midwick Country and L. A. Country Clubs.
——— Miss ARLIS BRODTBECK COWAN.
COWGILL, Mr. and Mrs LEWIS I., Vista del Arroyo Hotel. 125 S. Grand (Colorado 3121.)
CRAIG, Mrs. ROBERT R., 1156 N. Hill. (Tel. Sterling 3706)
CRAVENS, Mr. and Mrs. JOHN S., 1101 South Orange Grove Av. (Tel. Wakefield 6365)
CROCKER, Mr. and Mrs. EDWARD S., South El Molino Ave. (Tel. Terrace 2320.)
CRUICKSHANK, Mr. and Mrs. F. GEORGE, 1071 S. Orange Grove Av. (Tel. Wakefield 6077)
CULBERTSON, Mr. and Mrs. CHARLES B., 370 Elveda Drive (Tel. Clorado 7326.)
CUNNINGHAM, Mr. and Mrs. PARKER H., 975 Mira Vista Terrace (Tel. Colorado 7510.)
CURTIS, Mr. and Mrs. CARL CLIFTON, 2424 Lincoln Av, Pasadena, (Sterling 5704.)
——— Mr. member Flintridge Country; University (Pasadena); Optimist (Pasadena); Beta
——— Theta Pi (New York) Clubs
——— Miss BARBARA JOCELYN CURTIS, 2424 Lincoln Av., Pasadena,
CURTIS, Mr. and Mrs. GEORGE H., 366 Markham Place (Tel. Terrace 0741.)
DAGGETT, Miss MAUD, 328 Palmetto Drive. (Tel. Wakefield 5477)
——— Member Valley Hunt (Pasadena) and California Art Clubs
——— Miss RUTH DAGGETT
DAGGETT, Mrs. WILLIAM F., Sr., 1067 N. Los Robles Ave. (Tel. Sterling 3723.)
DAKIN, Mr. and Mrs. HENRY W., 625 Magnolia Ave. (Tel. Colorado 1961.)
DALE, Mr. and Mrs. FRANK, 681 South Orange Grove Av. (Tel. Terrace 6493.)
DARSIE, Mr. and Mrs. JAMES A., 1200 S. Oak Knoll, Pasadena, Cal. (Terrace 3657.)
——— Mr. member Midwick Country; The Beach; Duquesne Club (Pittsburgh, Pa.), and
——— Pittsburgh Country Clubs, (Tel. Fair Oaks 3657)
DAVIDSON, Mr. and Mrs. ALEXANDER, 275 S. Orange Grove Ave. (Tel. Terrace 7586.)
DAVIS, Mr and Mrs. LEWIS C., 85 North Madison Ave. (Tel. Terrace 5286.)
DAVIS, Mr. and Mrs. ROY C., 562 Bellefontaine. (Tel. Wakefield 5961)
DAVIS, Mr. and Mrs. RICHARD DAVID, Jr., 2040 San Pasqual Av. (Tel. Colorado 6775)
DAY, Mr and Mrs CLARENCE P, 492 Eldora Road (Tel Sterling 8317)
DAY, Mr. and Mrs. GEORGE E., 484 Bellefontaine. (Tel. Wakefield 5969)
DAY, Mrs. GRACE W., 610 South Orange Grove Av. (Tel. Wakefield 5985.)
DELANO, Mr. and Mrs. H. LOUIS, 660 South Allen St. (Tel. Terrace 1365.)
DEVEREUX, Mr. and Mrs. ROBERT C., 395 Waverly. (Tel. Terrace 0065)
DEWEY, Mr. and Mrs. DAVID BRAINARD, 2595 Linda Av. Pasadena. (Colorado 7065.)
——— Mr. member Valley Hunt; Overland & Newport Harbor Yacht Clubs
DICKEY, Mr. and Mrs. DONALD R., 514 Lester Av. (Tel. Terrace 9718)
DICKEY, Mrs. E. M. (Anna Roberts Ryder) 744 Rockwood Rd, San Rafael Heights. (Tel. Colorado 7721)
——— Member The Valley Hunt Club (Pasadena) and Civic League of Pasadena

DICKINSON, Mr. and Mrs. GEORGE LYMAN (Dr. Bertha Lovewell) 392 E. California St.
————Pasadena, Calif. (Tel. Terrace 8960.)
———— Mrs. member Ruth Wyllys Chapter, D. A. R. (Hartford, Conn.); Civic League (Pasadena);
———— Fine Arts Club; College Women's; Leader Pasadena Browning Club; Drama League;
———— Los Angeles Browning (Honorary), and Bard & Sage Club of Hartford, Conn. (Honorary)
———— Mrs. author of No. 3 Yale Series in English and 25 Analytical Programs in literary subjects
———— for the use of clubs and classes
———— Mr. JOHN LOVEWELL DICKINSON
DOAN, Mr. and Mrs. GEORGE P., 500 Prospect Square (Tel Terrace 1243.)
DONNELL, Mr. and Mrs. HORACE, 800 Oak Knoll Av. (Tel. Wakefield 2630)
———— Mrs. member California (Los Angeles) and Valley Hunt (Pasadena) Clubs
DOOLITTLE, Mr. and Mrs. HAROLD LUKENS, 1520 Rose Villa. (Tel. Colorado 2098)
DOTY, Mr. and Mrs. HENRY A., 841 Oakland Av. (Tel. Terrace 1070.)
DRAKE, Miss JEANETTE M., 1278 East Orange Grove Av. (Tel. Colorado 6575)
DRAKE, Mrs. ALEXANDER M., 1270 Hillcrest Ave. (Tel. Terrace 1270)
DRISCOLL, Mr. and Mrs. CHARLES F., 465 Oakland Av. (Tel. Terrace 1083)
———— Member Chicago Club, Saddle & Cycle, New Oxford and Cambridge, Midwick
———— Country & Valley Hunt Clubs.
———— Miss DOROTHY and Miss MARJORIE DRISCOLL.
DRUMMOND, Mrs. MAUD RINGEN, 1260 Linden Vist Av. (Tel. Colorado 2269)
———— Miss LILLIAN, Miss LOUISE & Mr. RINGEN DRUMMOND (Juniors)
DUCEY, Mr. and Mrs. JAMES G., 1224 South El Molino Ave. (Tel. Terrace 5616.)
DULIN, Mr. and Mrs. GARRETTSON, 20 Oak Grove Av. Pasadena, Cal. (Terrace 1817.)
———— Mr. member California (L. A.) and Midwick Country Clubs
DUNKERLEY, Mr. and Mrs. WILLIAM, 1360 Calaveras St. ((Tel. Terrace 4046)
DUNLOP, Dr. and Mrs. JOHN, 208 South Grand Ave. (Tel Terrace 8036.)
DURAND, Mr. and Mrs. JOHN M., 275 Arlington Drive. (Tel. Terrace 3969.)
EAGLE, Mr. and Mrs. JOHN H. 500 Bellefontaine (Tel. Terrace 2063.)
EARLEY, Mr. and Mrs. GEORGE CURTIS, 910 Oakland Ave. (Tel. Wakefield 1987.)
EASON, Mr. and Mrs. WILLIS M., 919 N. Raymond Ave. (Sterling 1753.)
EATON, Mrs. CHARLES SUMNER (Ella Finney) 1250 S. Orange Grove Av. (Tel. Wake-
————field 6080)
EDMUNDS, Miss M. M., 841 South Orange Grove Av. (Tel. Wakefield 5893)
EDWARDS, Mr. and Mrs. ALBERT N., 1590 East California (Tel. Colorado 4573.)
EDWARDS, Mr. and Mrs. WALTER ALLISON, 408 S. Orange Grove Av. (Wakefield 5285)
EDWARDS, Mrs. W. W., 2065 Oak Knoll Av., Pasadena, Cal. Route 3 (San Marino)
————Los Angeles, County, Cal. (Tel. Terrace 6657)
————Mrs. Edwards member Flintridge Riding Club and Shakespeare Club (Pasa-
————dena.)
————GAMAGE, Mrs. CATHERINE EDWARDS, 2065 Oak Knoll Av., Pasadena, Cal.,
————Mrs. Gamage member Midwick Country; S. F. Golf & Country, Flintridge
————Riding Clubs.
EDWARDS, Mr. W. DONALDSON, 2065 Oak Knoll Av., Pasadena, Cal. (Terrace 6657)
————Route No. 3 San Marino, Los Angeles County, Cal.
————Member Midwick Country, (L. A.) San Francisco Golf and Country, University
————(San Francisco) Bohemian (San Francisco) and Olympic (San Francisco) Club.
———— Mr. member Twilight Club and Drama League (Pasadena Centre).
ELLINGWOOD, Mr. and Mrs. ELLIOTT LEE, 210 S. Los Robles Av. (Tel. Terrace 6723)
ELY, Mrs. OLIVER CURTIS, 144 North Grand Av., (Tel. Colorado 6801)
———— Member Women's University of Southern California (Los Angeles); Browning Club
———— (Pasadena); Civic League (Pasadena); D. A. R. (Pasadena Chapter); Chicago Women's
———— Club (Chicago), and Kaskaskia Chapter Daughters of American Revolution (Chicago)
———— BOUTON, Mrs. SHERMAN HOYT, 144 N. Grand Av., Pasadena, Cal., (Tel. Colorado 6801)
EMMONS, Mr. and Mrs. FRED T., 1021 North Los Robles Ave. (Tel. Sterling 7764.)
EMMONS, Mr. and Mrs. GEORGE E., 252 S. Orange Grove Av. (Tel. Wakefield 5784)
ERDMAN, Mr. and Mrs. CALVIN PARDEE, 1120 Glendon Court, South Pasa Colorado 3856
ESPEY, Mr. and Mrs. JOHN E., 630 Drexel Pl., (Tel. Colorado 2861)
———— Mr. member Flintridge Country Club and Montecito Country Club
ETIENNE, Mr. and Mrs. MYRON E.,: 509 S. Virgil Los Angeles, (Tel. DUnkirk 1472.)
———— Mr. member Midwick Country; University (L. A.); Bohemian (S. F.), and Pasadena
———— Athletic and Country Clubs
———— Mr. WILLIAM J. B. ETIENNE and Mr. MYRON E. ETIENNE Jr.,
EVANS, Mr. and Mrs. HARRY M., 190 Arroyo Terrace. (Tel. Colorado 4634.)

PASADENA LIST

EVANS, Mr. and Mrs. I. BLAIR 542 South Los Robles Ave. (Tel. Terrace 1863.)
EVERETT, Mr. and Mrs. TORREY, 1221 Arden Road, Oak Knoll. (Tel. Terrace 1269.)
FAIRBANKS, Mr. and Mrs. FREDERICK C., 865 Orlando Road (Tel. Colorado 2093)
——— Member California, Midwick Country & Bohemian Clubs (S. F.)
FARLOW, Mr. and Mrs. LEWIS H., 545 Bellefontaine (Tel. Wakefield 5960.)
FELIN, Mr. and Mrs. CHARLES F., 280 South Grand Ave. (Tel. Wakefield 7024.)
FENTON, Mr. and Mrs. CLARENCE M., 150 South Orange Grove Av. (Tel. Wakefield 8919)
FENYES, Dr. and Mrs. ADALBERT, 170 North Orange Grove Ave. (Tel. Terrace 1312.)
FERTIG, Mr. and Mrs. JOHN H., 1640 East California (Tel .Colorado 1223.)
FERTIG, Mr. and Mrs. SAMUEL C., 645 South Allen St. (Tel. Colorado 3370.)
FINCH, Mr. and Mrs. ARTHUR A, 224 State St. (Tel. Terace 9376.)
FINBINE, Mr. and Mrs. EDWARD C., 1080 South El Molino Ave. (Tel. Terrace 3978.)
FINKBINE, Mr. and Mrs. ROBERT H., 1141 Oak Knoll. (Tel. Terrace 4483)
——— Mr. member Annandale Golf; Midwick Country; Flintridge Riding, and The Beach
——— (Santa Monica) Clubs. (Tel. Fair Oaks 4483)
FINNELL, Mr. and Mrs. JULES B., 1103 Armada Drive (Tel. Terrace 9659.)
FISH, Mr. and Mrs. HOWARD J., 279 Pleasant Ave. (Tel. Wakefield 6848)
FLATT. Mr. and Mrs. WILLIAM W., San Pasqual Av. & Rose Av. (Tel. Colorado 1727)
FLEMING, Mr. ARTHUR H., 1003 South Orange Grove Ave. (Tel. Wakefield 8931)
FLEMING. Mr. and Mrs. CLARENCE S., 294 Oaklawn, South Pasadena (Tel. Wakefield 5023)
FLEUR, Mr. and Mrs. E., 616 Charter Oak Av., S. Pasadena, (Tel. Colorado 5027)
FLINT, Mr. and Mrs. FRANK P., La Canada. (Tel. Colorado 4076.)
FLINT, Mr. and Mrs. MOTLEY H., Inverness Drive, Flintridge (Tel. Colorado 5234)
FLINT, Mr. and Mrs. WILLIAM R., Flintridge, Cal. (Tel. Terrace 6290)
FORD, Mr. and Mrs. FREEMAN A., 215 South Grand Av. (Tel. Colorado 5531.)
——— Ranch Linda Vista (Tel. Colorado 4156 & Colorado 7905.)
FORD, Mr. and Mrs. TOD, Jr., 90 South Knoll Ave. (Tel. Wakefield 5167)
FORSMAN, Mr. and Mrs. STANTON W., 344 Bellefontaine (Tel. Wakefield 5983.)
FOWLER, Mr. and Mrs. EDWARD M., 1315 Oak Knoll (Tel. Colorado 3462)
FOWLER, Mrs. ELDRIDGE M. (Margaret Brewer) 363 Grove (Tel. Wakefield 6072)
——— Member Friday Morning (Los Angeles); Flintridge Country (Pasadena); Women's
——— Athletic (Los Angeles), and Women's Faculty (Berkeley) Clubs
FOX, Mr. and Mrs. WILLIAM HAMILTON, 223 North Orange Grove Ave. Wakefield 2460)
FREEMAN. Mrs. JAMES ALLEN (Rose G.) 1330 Hillcrest Av. (Tel. Terrace 4611.)
FRENCH, Mr. and Mrs. STUART W., 501 Bellefntaine (Tel Colorado 1883.)
FRENCH, Mr. and Mrs. WEBSTER, 444 South Hudson Ave. (Tel. Wakefield 1383)
FRIZZELL, Mr. and Mrs. J. W., 444 East California. (Tel. Terrace 5323)
FRIZZELL, Dr. and Mrs. REX R., 1394 East Villa. (Tel. Terrace 5723.)
FROST, Mr. and Mrs. JOHN, 284 Madeline Drive, (Tel. Terrace 5765.)
FULLERTON, Mr. and Mrs. GEORGE J., 1204 South Orange Gorve Ave. (Tel. Wakefield 6070)
FULLERTON, Mr. and Mrs. ROBERT Sr., 1215 Wentworth (Tel Terrace 8520)
FULLERTON, Mr. and Mrs. ROBERT, Jr., 516 South Catalina Av. (Tel. (Terrace 3930.)
FULLERTON, Mr. and Mrs. SAMUEL HOLMES. 1132 South Orange Grove, Av. Pasadena.
——— Mr. member Annandale Country, Valley Hunt and Overland Clubs
GAGE, Mr. and Mrs. ARTHUR H., 582 North El Molino Av. (Tel. Colorado 5144.)
GARDNER, Mr. and Mrs. CHARLES A., 1495 Linda Vista Av. (Tel. Colorado 5522)
GARTZ, Mr. and Mrs. ADOLPH F., 441 East Mariposa, Altadena (Tel. Sterling 4155)
GATES, Mr. and Mrs. C. W., 1025 Arden Rd. (Tel. Wakefield 5691)
GAYLORD, Mr. and Mrs. G. S., 639 Lester Ave. (Tel Terrace 8220)
GIBBS, Judge and Mrs. ELLIOTT, 1174 North Los Robles Ave. (Tel. Terrace 0973)
GIBBS, Judge and Mrs. GEORGE A., 305 East California. (Tel. Terrace 973.)
GIDDINGS, Mr. and Mrs. JOSHUA REED, 1318 East Colorado. (Tel. Terrace 820.)
GIFFORD, Mr. and Mrs. ROBERT LADD, 1231 South El Molino Av., (Tel. Terrace 3746)
——— Mr. BROOKS GIFFORD,
GIGUETTE, Dr. and Mrs. FRANK A., 1052 North Catalina (Tel. Sterling 3091.)
GILBERT, Mr. and Mrs. CHARLES S., 120 E. Palm, Altadena (Sterling 6958.)
GILLETTE, Mr. and Mrs. EDWIN F., 691 La Loma Road, (Tel. Colorado 6224)
——— Mr. member Valley Hunt (Pasadena) and University (Pasadena) Clubs
GILMORE, Prof. and Mrs. LUCIEN H., 649 North Oakland Ave. (Tel. Terrace 1721)
GILMORE, Dr. MARCIA, 535 Ladera Av. (Tel. Sterling 4017)
GIVENS, Mrs. J. M. (Mary L.) 527 Lockhaven. (Tel. Wakefield 5394)

PASADENA LIST

GOEBEL, Mr. and Mrs. AUGUST, Jr., 501 San Rafael Ave. (Tel. Colorado 6660.)
GOODELL, Mr and Mrs. RUFUS R., 2029 San Pasqual Ave (Tel. Terrace 6997.)
GOODHUE, Mrs. FRANK D., 311 Waverly Drive. (Tel. Wakefield 5774)
GORDON, Mrs. DELLA WEED, 249 East Orange Grove Av. (Tel. Wakefield 3367)
GOSS, Mrs. HENRY, (Eva D.) 550 Woodland Av. (Tel. Terrace 4842.)
GOSS, Mr. and Mrs. JOSEPH M., 588 Woodland Road. (Tel. Terrace 3912.)
GOULD, Mr. and Mrs. ERWIN NELSON, 1199 North Hill Ave. (Tel Niagara 1254)
GOULD, Mr. RAYMOND C., 1009 North Raymond Ave. (Tel. Sterling 4083.)
——— Miss MABEL L. GOULD, 1009 North Raymond Av., Pasadena, Cal.,
GRAF, Mr. and Mrs. EDMUND S., 370 Arroyo Terrace (Tel. Colorado 5150.)
GRAVES, Mr. CLYDE M., Hotel Huntington Oak Knoll Pasadena (Tel. Terrace 6121.)
GRAVES, Mrs. W. L., (Mary H.) La Canada, Cal. P. O. Box 8 (Tel. Colorado 4989)
GREBLE, Mrs. EDWIN, 269 Columbia Hill Av. (Tel. Wakefield 4501)
GREEN, Mr. and Mrs. MANLY P., 150 South Madison Av. (Tel. Terrace 3002.)
GREENE, Mr. and Mrs. HENRY M, 146 Bellefontaine (Tel Wakefield 7922.)
GREGG, Mr. and Mrs. PAUL M., 825 Oak Knoll Circle. (Tel. Terrace 5254)
——— Mr. member California (Los Angeles) and Midwick Country Clubs
GRIFFITH, Mr. and Mrs. CLAUDE M., 745 South Orange Grove Av. (Tel. Colorado 7068.)
GRIMES, Mr. and Mrs. EARL, 631 Palm View Place (Tel. Terrace 9456.)
GRISWOLD, Mr. and Mrs. WADE EVERETT, 1026 S. Madison Av. (Tel. Terrace 9105)
———Mr. member Midwick Country and California Yacht Clubs
GROSSE, Mr. and Mrs. JOHN, 30 Ford Place. (Tel. Terrace 1207.)
GUTHRIE, Mrs. P. HARRISON (Ethel R.) 1580 East California (Tel Colorado 6343.)
GUYER, Mr. and Mrs. LEIGH D., 1401 Rubio (Tel. Sterling 7776.)
HAHN, Mr. and Mrs. EDWIN F., 175 South El Molino Av. (Tel. Terrace 3561)
——— Mr. member Pasadena Golf and University Clubs
HALE, Mr. GEORGE E., 738 Hermosa, So. Pasadena, Cal. (Tel. Colorado 7349)
HALE, Mr. and Mrs. WILLIAM E., 381 California Terrace (Tel Colorado 5172.)
HALL, Mr. and Mrs. CHARLES J., 619 South Grand Av., (Tel. Colorado 5790)
——— Mr. member California (L. A.); Flintridge Country; Overland; Pasadena Athletic
——— and Country Clubs
——— Miss JEAN HALL, 619 South Grand Av., Pasadena, Cal., (Tel. Colorado 5790)
HALL, Mr. and Mrs. CLARENCE B., 639 South Grand Ave. (Tel. Colorado 5836)
——— Mr. member Annandale Golf Club (Pasadena); Valley Hunt Club (Pasadena); California
——— Club (Los Angeles), and Jonathan Club (Los Angeles)
——— Miss DOROTHY HALL and Mr. BRYANT G. HALL
HALL, Mr. and Mrs. FRANK H., 331 South Hill Ave. (Tel. Colorado 3842.)
HALL, Mr. and Mrs. J. HERBERT, 105 Ford Place. (Tel. Wakefield 4797)
HALL, Mr. and Mrs. SHIRLEY M., 1300 Woodstock Drive San Marino, (Colorado 6477.)
HALSTED, Mr. and Mrs. ABEL STEVENS (Pasadena, Cal.) 607 West California St.
——— Mr. member Midwick Country; California and Valley Hunt Clubs
——— Mr. ABEL STEVENS HALSTED, Jr.
HALSTED, Mr. and Mrs. S. HAZARD, 90 North Grand Av. (Tel. Colorado 5422.)
HAMILTON, Mr. and Mrs. CHARLES HENRY, Flintridge, Cal. (Tel. Colorado 1865)
——— Mr. member University Club (Pasadena) and Flintridge Country Club
——— Miss ALICE HAMILTON.
HAMILTON, Mrs. SUSIE MARKHAM, 216 Palmetto Drive. (Tel. Wakefield 5778)
——— Mrs. member Valley Hunt Club.
——— Mr. ALFRED K. HAMILTON II, member Annandale Golf Club.
HAMLIN, Mrs. W. E., (Camille W.) 201 South Orange Grove Av. (Tel. Wakefield 5986)
HANCHETTE, Mr .and Mrs FRED M., 440 S. Hill Ave. (Tel. Terrace 8782.)
HARADON, Mr. and Mrs. F. H., 250 North Orange Grove Ave. (Tel. Terrace 2929)
HARDING, Mrs. THOMAS EDWARDS, 210 North Grand Ave. (Tel. Terrace 6733)
——— Member San Gabriel Country Club
HARPER, Mr. and Mrs. HARTLEY D., 499 Prospect Terrace. (Tel. Terrace 5533.)
HARRIS, Mr. and Mrs. FRED R., 560 San Rafael Ave (Tel. Colorado 6710.)
HARRIS, Mr. and Mrs. RALPH, 1180 South Oak Knoll Ave. (Tel Terrace 3838)
HARRISON, Mr. NICHOLAS M. 203 Bellefontaine. (Tel. Wakefield 4704)
——— member Midwick Country and Surf & Sand Clubs
HARWOOD, Mr. and Mrs. EDWARD C., 915 Orlando Road, (Tel Wakefield 3974.)
HARWOOD, Mr. and Mrs. EDWIN SOLON, 717 South Hudson Ave. (Tel. Terrace 5784.)
HAYDEN, Rev. and Mrs. N. M., 2255 N. El Molino Av. (Tel. Sterling 1637)
HAYES, Mr. and Mrs. ORREN H., 1788 Monte Vista Av. (Tel. Colorado 5735)
HEDDENS, Dr. and Mrs. JAMES W., 1275 South Oakland Ave. (Tel Terrace 1802.)

PASADENA LIST

HEDDENS, Dr. and Mrs. VERNON O., 630 Oakland Ave. (Tel. Wakefield 4087.)
HENRY, Mr. and Mrs. JOHN H., 1199 Oak Knoll Blvd. (Tel. Terrace 8335)
——— or North Woodstock, New Hampshire
——— Mr. member Valley Hunt and Twilight Clubs of Pasadena
——— Miss HELEN C. HENRY and Mr. JOHN B. HENRY,
HENRY, Mr. and Mrs. LESLIE B., 744 S. Oakland, Pasadena, Cal. (Tel. Terrace 1978)
——— Mr. member California (Los Angeles); University (L. A.); Valley Hunt (Pasadena);
——— Annandale Golf; Flintridge Riding (Pasadena); University (Pasadena), and Montecito
——— Country (Santa Barbara) Clubs
HERBERT, Mr. and Mrs. WILLIAM PRATT, 1150 Arroyo Drive. (Tel. Wakefield 5271)
——— Mr. member Midwick Country, Annandale Country and California (L. A.) Clubs.
HERBERT, Mr. and Mrs. WILLIAM PRATT Jr., 529 S. El Molino Av., Pasadena
HERBST, Mrs. EDNA, 59 S. Orange Grove Av., Pasadena, Cal. (Tel. Wakefield 6059)
——— Miss VERNA HERBST.
HERMANN, Mr. and Mrs CHARLES H, 975 Oak Grove Ave (Tel. Terrace 6515.)
HERTEL, Mrs. HERMAN RUDOLPH, 757 E. California, Pasadena (Tel. Terrace 1843)
——— Mrs. member Shakespeare (Pasadena).
——— Miss ANITA M. HERTEL.
——— Miss MINNA J. HERTEL, member Women's Athletic Club of Los Angeles.
HIBBARD, Rev. and Mrs. CHARLES H., 156 Bellefontaine. (Tel. Wakefield 4706)
——— Member Valley Hunt Club of Pasadena, Cal., (Tel. Colorado 5473)
——— Miss REBEKAH L., Miss MARGARET S. and Mr. CHARLES H. HIBBARD Jr.
HILL, Mr. and Mrs. FREDERICK JAMES, 1527 East California (Tel. Wakefield 5063.)
——— Mr. member Midwick Country; Happy Hollow Club; Omaha Athletic and Omaha Field Clubs
——— Miss MARGARET C. HILL and Mr. ALFRED D. HILL,
HINDS, Mr. and Mrs. SAMUEL S., 880 La Loma Road, (Tel. Colorado 2145)
——— Mr. member Valley Hunt; Annandale Golf; University and Overland Clubs
HIXON, Mr. and Mrs. JOSEPH M., 1050 Arden Road, Pasadena, Cal. (Tel. Terrace 2461)
——— Mr. member Midwick Country; Annandale Golf and Overland Clubs
HOFFMAN, Hr. ad Mrs. C. EUGENE, 35 Oak Grove Ave. San Marino (Tel. Terrace 0955.)
HOGAN, Mr. and Mrs. FRANK G., 709 S. Catalina. (Tel. Terrace 7097)
HOGAN, Mr. WILLIAM J., 558 S. Catalina Av., Pasadena, Cal (Tel. Terrace 0858)
——— (P O. Box 554, Pasadena, Cal.)
——— Member Overland (Pasadena) and Pendennis (Louisville, Ky.) Clubs
HOLBERT, Mr. and Mrs. ROBERT C., 945 South El Molino Av. (Tel. Terrace 8336)
——— Miss PAULINE LOUISE HOLBERT.
——— Mr. JOHN W. and Mr. CHARLES HOLBERT .
HOLDER, Mrs. FREDERICK T. (Elizabeth W.) 840 South Orange Grove Av.
HOLLADAY, Mr. and Mrs. EDMUND BURKE, 333 Rosalind Road. (Tel. Wakefield 6461)
HOLLOMAN, Mr. and Mrs .IRA J., 1590 Oakdale Av. (Tel. Coolorado 6329)
HOLMES, Mrs. SUSANNAH EMERY 141 North Grand Ave. (Tel. Terrace 2036.)
HONBERGER, Mr. and Mrs. PAUL S., 340 South Madison Ave. (Tel. Wakefield 2876.)
HONEYMAN. Mr. and Mrs. R. B, Jr, 1541 Lombardy Road (Tel. Terrace 5329.)
HOPKINS, Mr. ISAAC F., 343 South Madison Ave (Tel. Terrace 1238.)
HOPKINS, Mr. and Mrs. LOUIS J, 1385 Hillcrest Ave. (Tel Wakefield 6490)
HOPKINS, Mrs. UNA NIXON, 710 South Orange Grove Av. (Tel. Colorado 8044.)
HOPKINS, Mr. and Mrs. WALTER A., 600 S. Orange Grove Av., Psaadena (Terrace 4928)
——— Mr. member Valley Hunt and Montecito Country Club (Santa Barbara)
HOPPER, Mr. and Mrs. HARRY F., 476 Bradford. (Tel. Wakefield 6258)
——— Mr. member Midwick Country; Annandale Golf; Valley Hunt and Overland Clubs
HORTON, Mr. and Mrs. GEORGE CLIFFORD, 174 N Madison Av. Pasadena (Terrace 1383)
——— Mr. member Los Angeles City Club and Chamber of Commerce.
——— Miss MARION L. HORTON, member Woman's University Club.
HOSTETTER, Dr. and Mrs. D. HERBERT, Jr., Meadow Grove, Flintridge, L. A. Co, Calif.
———Post Office Box 26 Route 2, Pasadena. (Tel. Colorado 5452.)
HOTALING, Mr. HENRY C., 15 Ford Place. (Tel. Terrace 0021.)
HOUSE, Mr. and Mrs. HENRY C., 1284 Oakland Ave. (Tel. Terrace 2817.)
———Mr. member Midwick Country and Valley Hunt Clubs
HOWARD, Mr. and Mrs. NORWOOD W. (Altadena, Cal.) 401 Mariposa St., (Tel. STerling 0169)
——— Mr. member Midwick Country and Flintridge Riding Clubs, (Tel. STerling 0169)
——— Mrs. member Women's Athletic Club of Los Angeles
HOWE, Mr. and Mrs. JOSEPH P., 646 S. Hudson Ave. (Tel. Terrace 7935.)
HULL, Mr. and Mrs. ROY B., 360 Waverly Drive (Tel Wakefield 5480)
HUME, Mr. and Mrs. GEORGE E., 500 Columbia, South Pasadena, Cal (Tel. Terrace 6491)
HUNTER, Mrs. EDWARD S., 357 Waverly Drive (Tel Wakefield 3626)
HUNTER, Mr. FRANK M., 705 South El. Molino Ave. (Tel. Terrace 1247)

PASADENA LIST

HUNTER, Dr. and Mrs. PAUL M. (nee Betty Hixon) 508 S. Orange Grove Av., (Tel.
————Wakefield 5475)
———— Dr. member Annandale Golf; Midwick Country; Overland and The Beach Clubs
————and Valley Hunt Club (Pasadena).
HUNTER, Mr. and Mrs. ROBERT E., 505 S. Orange Grove Av. (Tel. Wakefield 5870)
———— Mr. member Midwick Country; Valley Hunt (Pasadena); California (L. A.); Annandale
———— Golf (Pasadena): Bohemian (San Francisco) Clubs; Chicago Club (Chicago, Illinois),
———— and Yale Club (New York City)
———— Miss HELEN HUNTER and Miss LOUISE HUNTER,
———— Master ROBERT E. HUNTER Jr.
HURD, Mr. and Mrs. HARRY CANNON, 646 St John Ave. (Tel. Terrace 6541.)
ISHAM, Mr and Mrs HOWARD F, 460 Bellefontaine (Tel Wakefield 5896)
JACKSON, Mr. and Mrs. CARL Z., 2761 North Allen. (Tel. Sterling 7134.)
JAMES, Mrs. GEORGE WHARTON (Emma) 1098 North Raymond Ave. (Tel. Sterling 1852)
JARDINE, Mr. and Mrs. JOHN EARLE, 1504 South Marengo Ave. (Tel. Terrace 0342.)
————Mr. DOUGLAS S. JARDINE and Mr. VINCENT JARDINE
————Mr. member California (L. A.); Midwick Country; Valley Hunt; & Newport
————Harbor Yacht Clubs.
JARDINE, Mr. and Mrs. JOHN EARLE, Jr, 1410 South Marengo Ave. (Tel Terrace 4707.)
———— Mr. member University Club (of Los Angeles)
JARVIS, Mr. and Mrs. LUCIUS E., 546 North Raymond Av. (Tel. Terrace 3343)
JARVIS, Mrs. BENJAMIN (Ida L.) 542 North Raymond Av. (Tel. Terrace 2875)
JEFFERSON, Mr. and Mrs. W. T., 35 North Grand Ave. (Tel. Terrace 1226)
JEWETT, Mr. and Mrs. W. KENNON, 1201 Arden Road. (Tel. Wakefield 6085)
————Mr. member Midwick Country; Valley Hunt; Overland; & Annandale Golf &
————Country Clubs.
JOHNSON, Right-Reverend and Mrs. JOSEPH H., 1590 Lombardy Road (Terrace 0588.)
JOHNSON, Mr. and Mrs. REGINALD DAVIS, 1380 Lombardy Road. (Tel. Colorado 8435)
JOHNSTONE, Mrs. KATE ALLERTON, 703 S. Pasadena Av., Pasadena (Wakefield 2048.)
————Summer Home "The Folly," Hamilton, Essex County, Massachusetts.
————Mrs. member Women's Athletic (L. A.), Los Angeles Country, Beach Club
————(Santa Monica), Annandale Golf, Flintridge Riding, Woman's National Repub-
————lican, Essex County Country (Brookline, Mass.), Garden City (Long Island),
————and Jekyl Island Club (Georgia)
————Mr. ALLERTON and Mr. VANDERBURG JOHNSTONE
JONES, Mr. and Mrs. GARFIELD R., 1224 Arden Road. (Tel. Wakefield 3828.)
JONES, Mr. and Mrs. LAWRENCE M., 1186 North Marengo Av. (Tel. Sterling 9305)
JONES, Mr. and Mrs. W. DONELSON, 353 Anita Dr., Pasadena, Cal. (Wakefield 2508)
————Mr. member Los Angeles Athletic, Los Angeles City and Masonic Club of L. A.
————Miss MARGARET HELEN JONES and Masters MYERS JONES and Master
————LUNSFORD JONES
JONES, Mrs. W. H., (Elizabeth O.) 422 South Orange Grove Ave. (Tel. Wakefield 5273)
JOY, Mr. and Mrs. JAMES A, 1475 Lombardy Road (Tel Colorado 2308.)
JOYCE, Mr. and Mrs. WILLIAM H., 1181 Old Mill Road (Tel. Colorado 6648.)
———— Miss MARY JOYCE,
JUDY, Mr. C. K., 1325 Woodstock, San Marino (Tel. Terrace 6554)
———— Member University Club (Pasadena) and Bachelors Club (Los Angeles)
KAIME, Mr. and Mrs. ALVAH M., 1600 Oak Grove Ave. San Marino (Tel. Terrace 8957.)
KAYSER, Mr. and Mrs. EMIL 325 South Madison Ave. (Tel. Terrace 1020.)
———— Miss NANCY KAYSER.
KECK, Mr and Mrs. BRIGGS C., 44 S. Euclid Av. P. O Box 60 (Tel Wakefield 2175)
KEITH, Mr. and Mrs. HAROLD H., 1333 Oakland Ave. (Tel. Terrace 1066.)
KEITH, Mr. and Mrs. WALTER J., 1325 Lombardy Road. (Tel. Terrace 5942.)
KELLOGG, Mr. and Mrs. FREDERICK W. 145 E. Mariposa, Altadena, Cal.
————Mr. member Annandale Golf; Valley Hunt & Flintridge Country Clubs Sterling 2112
KELLOGG, Mr. and Mrs. WILLIAM S., 1630 Brae Burn Road (Tel. Sterling 8352.)
KENDALL, Mr. and Mrs. B. O. (Belle R.) 1101 Linda Vista Av. (Tel. Colorado 4041)
———— Mr. member Annandale Golf, California Yacht, Los Angeles Athletic, Pasadena
————Golf; Overland; L. A. Yacht; Catalina Island Yact, & Los Patos Gun Clubs.
———— Mrs. member Shakespeare Club (of Pasadena)
———— Mr. B. O. KENDALL Jr.
KENDALL, Mr. and Mrs. JACKSON W., 1295 Elizabeth (Tel. Sterling 6361)
KENFIELD, Mr. and Mrs. FRED STANDISH, 795 S. Oak Knoll Av. (Tel. Terrace 3747.)
———— Mr. member Annandale Golf; Valley Hunt; Flintridge Riding and Los Angeles
———— Athletic Clubs
KESTER, Mr. and Mrs. WILLIAM THOMAS, 1016 Oak Grove, San Marino, (Terrace 4059)
KIDD, Mr. and Mrs. HERBERT W., 859 Bellefontaine (Tel. Colorado 1802.)
KING, Mr and Mrs. CLARENCE P., 707 Rockwood Road (Tel. Colorado 1950.)

KNIGHT, Mr. and Mrs. T. FENTON, 460 California Terrace. (Tel. Terrace 6462.)
KNIGHT, Mr. and Mrs. WILLIAM FRANKLIN, 392 N. Los Robles Av. (Tel. Terrace 8980)
KOBBE, General and Mrs. WILLIAM A., 568 North Orange Grove Av.
LACEY, Mr. and Mrs. W. De WITT, 1105 Arden Road. (Tel. Terrace 2975.)
LACY, Mr. and Mrs. R. H., 1518 Garfield, South Pasadena, Cal. (Tel. Colorado 2365.)
LANDRETH, Mrs. ANNA FRANCES, 770 S. Pasadena Av. (Tel. Terrace 9230-J)
LANTERMAN, Mr. and Mrs. FRANK D., La Canada, Los Angeles Co, Cal. (Colorado 6215)
——— Mr. member Oakmont Country and Surf & Sand Clubs
——— Mrs. member Friday Morning (Los Angeles) and Thursday Morning Clubs
——— Miss HARRIET LANTERMAN and Miss LULA LANTERMAN, (Tel. Glendale 2048-R-3)
LATHROP, Mr. and Mrs. CHARLES GILLETT, 500 Lockhaven, Pasadena (Wakefield 3709)
———Mr. member Midwick Country; Flintridge Riding; Annandale Golf; Pasadena
———Athletic & Country; and Montecito Country Clubs, etc.
LAUCK, Mr. and Mrs JOHN E., 1461 North Michigan Ave. (Tel. Sterling 1883.)
LAWSON, Mr. and Mrs. WILIAM S. Jr, 303 Markham Place (Tel Terrace 0851.)
LEARNED, Rev. and Mrs. LESLIE E., 132 North Euclid Av.
LEDYARD, Dr. and Mrs. FRANCIS KING, 1361 Ridgeway Ave. (Tel. Terrace 6668.)
LEE, Mr. and Mrs. HENRY CARLTON, 1201 Old Mill Road S. Marino (Wakefield 6391.)
——— Member California, Los Angeles Country, Midwick Country, Crags Country, The
——— Beach and Cerritos Gun Clubs also Bohemian Club (San Francisco.)
LEE, Mr. and Mrs. JOHN B., 533 Orange Grove Av., S. Pasadena, Cal. (Tel. Colorado 7472)
LEFFINGWELL, Rev. CHARLES W. (D. D. & L. L. D.) 600 San Rafael Av., (Colorado 5764)
——— P. O. Box 533 Pasadena.)
——— Rev. member University (of Pasadena) and Valley Hunt Clubs.
——— Miss MARION LEFFINGWELL
LEFFINGWELL, Mr. and Mrs. CHARLES W. Jr., 500 La Loma Rd. Pasadena (Colorado 2140)
LEGGAT, Mr. and Mrs JOHN, 1633 Homewood P. O. Box 634 (Tel Sterling 0707)
LEHMAN, Mr. and Mrs. HARRY H., 787 South Euclid Av. (Tel. Terrace 0859)
LEONARD, Mr. and Mrs. ROBERT L., 2033 Monterey Rd, South Pasadena, ELiot 1114)
———Mr. member California; University; Midwick Country; & Flintridge Riding Clubs.
LIBBY, Dr. and Mrs. ARTHUR A., 665 South Orange Grove Av. (Tel. Wakefield 5894)
LIDDLE, Mrs. ROBERT (Anne M.) 1636 San Pasqual Ave. (Tel Terrace 0193)
LIEBERG, Mr. and Mrs. P. O., 462 North Euclid Av. (Tel. Wakefield 4570)
LINDLEY, Mr. and Mrs. WILLIAM O., 1319 East Palm, Altadena. (Tel. Sterling 4141.)
LINNARD, Mr. and Mrs. D. M., Huntington Hotel, Oak Knoll, Pasadena (Terrace 6121.)
LINNEMAN, Mrs. J. C., 44 South Orange Grove Av. (Tel. Wakefield 6062)
LITTELL, Mr. and Mrs. H. M., 1212 Marengo, South Pasadena (Tel. Wakefield 2822)
LITTLE, Miss MARIA W., 460 West California. (Tel. Wakefield 5881.)
LOCKWOOD, Dr. and Mrs. CHARLES D., 295 Markham Place. (Tel. Wakefield 6284)
——— Dr. member Annandale Golf; University (Pasadena) and Valley Hunt Clubs
LOCKWOOD, Mr. and Mrs. ERNEST H., 320 Palmetto Drive (Tel. Wakefield 5479)
LOCKWOOD, Mr. and Mrs. HANFORD NICHOLS, 230 Palmetto Dr. ((Tel. Terrace 2864)
———Miss ISABEL W. LOCKWOOD
———Mr. member Valley Hunt and University; (Pasadena) Clubs
———Mrs. member Friday Morning Club of Los Angeles.
LONG, Mr. and Mrs. FRANK H., 378 Calaveras St. (Tel. Sterling 3257)
LORD, Mr. and Mrs. JOHN B., 282 Markham Place. (Tel. Wakefield 4919.)
LOVELAND, Mr. and Mrs. W. PAUL, 788 South Grand Ave. (Tel. Terrace 1719.)
LUCE, Mr. and Mrs. WILSON A., 1560 East California. (Tel Terace 9051)
LUTZ, Miss E. R., 155 South Orange Grove Av. (Tel. Wakefield 6065)
LUTZ, Mr. and Mrs. WALTER H., 403 Palmetto Drive (Tel. Wakefield 5484)
LYMAN, Mr. F. W., 380 Waverly Drive (Tel. Wakefield 5468)
LYON, Dr. and Mrs. LOUIS W., 375 South Madison Ave. (Tel Terrace 1616.)
LYON, Mrs. H. R., 1341 Hillcrest Av., Pasadena, Cal. (Tel. Wakefield 5017)
——— Summer home 2619 Lake Isles Blvd., Minneapolis, Minn.
——— Member Annandale Golf; Valley Hunt, and San Gabriel Country Clubs
MACDONALD, Mr. and Mrs. ALEXANDER, 1390 Ridgeway, Pasadena, Cal. (Wakefield 3534)
MACDONNELL, Mr. and Mrs. JAMES S., 901 La Loma Road. (Tel. Colorado 5060.)
MACDONALD, Mr. and Mrs. WILLIAM J., 244 Madeline Drive (Tel Wakefield 5279.)
MACFARLAND ,Mr and Mrs. S. D., 969 San Pasqual (Tel. Terrace 2054)
——— Mr. member Flintridge Country and Valley Hunt (Pasadena) Clubs
——— Miss GRACE MAC FARLAND and Mr. JOHN B. MAC FARLAND
MACKAY, Mr. and Mrs. HENRY S. Jr., Flintridge, L. A. Co., Cal. (Tel. Terrace 4979)
——— Mr. member California; Flintridge Country; University (Los Angeles); California Yacht;
——— Newport Harbor Yacht; Catalina Island Yacht; Southland Sailing; Tuna; The Beach,
——— and Flintridge Riding Clubs

PASADENA LIST

MAC LAUGHLIN, Mr. and Mrs. LEO G., 1020 Prospect Blvd. (Tel. Terrace 2832)
MACOMBER, Mr. and Mrs. LAURENCE, 940 Arden Road (Tel. Terrace 2451)
——— Mr. member Valley Hunt; Flintridge Country; University (Los Angeles); Virginia
——— Country (Long Beach) Clubs; Sons of Revolution; Colonial Wars, and Mayflower Society
——— Miss MARTHA MACOMBER and Mr. HAMPTON MACOMBEP (Juniors)
MACY, Miss GERTRUDE, 78 North Grand Av., (Tel. Colorado 5418)
——— Member Midwick Country; Valley Hunt, and California Clubs
——— Miss LOUISE MACY,
MALABY, Dr. and Mrs. Z. T., 1012 North Los Robles Ave. (Tel. Sterling 3202)
———or Hotel Maryland, Pasadena. (Tel. Terace 4111.)
MANIERRE, Mr. and Mrs. GEORGE W., 836 South El Molino Ave. (Tel. Terace 8436.)
MANN, Mr. and Mrs. WILLIAM H., 777 South Oakland Ave. (Tel. Terrace 8436.)
MARBLE, Mr. and Mrs. WM. CAREY, 2045 Monterey Road. (Tel. Wakefield 3403)
——— Mr. member University, Valley Hunt and Flintridge Riding and Hunt Clubs.
MARKHAM, Mrs. HENRY H. (Mary A.) 763 South Pasadena Ave. (Tel. Wakefield 4805)
MARSH, Mr. and Mrs. RAY REEDER, 2651 Vischer Place, Altadena, Cal. (Niagara 3618)
——— Post Office Box 223, Pasadena, Cal.
——— Mr. member Valley Hunt Club and Pasadena Golf Club
MARSHALL, Mr. and Mrs. JOHN MURRAY, 286 West Bellevue Drive. (Tel. (Terrace 0747)
——— Mr. member California (L. A.) Annandale Golf and Valley Hunt Clubs.
MARSTON, Mr. and Mrs. SYLVANUS B., 661 South El Molino Ave. (Tel. Terace 9110.)
MARTIN, Dr. and Mrs. GEORGE HENRY, 250 S. Orange Grove Av(Tel. Wakefield 1044.)
———Dr. member University Club of Pasadena
MATHER, Mr and Mrs. JOSEPH S., 1555 Brae Burn, Altadena (Tel. Sterling 5983.)
MATHER, Mr. and Mrs. W. G., 720 San Rafael Ave (Tel Colorado 2016)
MATHIAS, Mr. and Mrs. THOMAS H., 225 South Los Robles Av. (Tel. Terrace 7213.)
MATTISON, Dr. FITCH C. E., 295 West California. (Tel. Colorado 3057)
——— Dr. member Annandale, Valley Hunt and Overland Clubs. (Pasadena)
——— Los Angeles Athletic and University Clubs (of Los Angeles).
——— BEHR, Mrs. BESS MATTISON.
MATTISON, Dr and Mrs. SAMUEL J., 844 South El Molino Ave (Tel. Wakefield 3584.)
MAY, Mr. and Mrs. ERNEST GRAWFORD, 184 South Orange Grove Ave., (Wakefield 6068.)
MAY, Mr. and Mrs. FRANK, 801 Winona Ave. (Tel. Terrace 2853.)
MAY, Mr. and Mrs. WILLIAM F., 666 West California. (Tel. Colorado 1842)
——— Mr. member Valley Hunt Club of Pasadena, Cal.
——— Miss MARJORIE MAY, 666 West California, Pasadena, Cal., (Tel. Colorado 1842)
McBRIDE, Dr. and Mrs. JAMES H., 489 Bellefontaine, Pasadena, Cal. (Wakefield 1374.)
——— Dr. member University (Pasadena) and Valley Hunt Clubs,
——— Mrs. member Women's Athletic Club of Los Angeles and United Daughters of Confederacy
McCLURE, Mr. and Mrs. WALTER, 998 San Pasqual Ave. (Tel. Terrace 5966)
McDEARMOTT, Mr. and Mrs. ANDREW M., 1050 S. El Molino Av., Pasadena (Terrace 0141)
——— Mr. KENNETH McDEARMOTT .
McDONALD, Mr. and Mrs. JOHN 695 Lincoln Ave. (Tel. Terrace 0385)
Mc FARLAND, Mr. and Mrs. HUGH, 1327 Oak Knoll Ave. (Tel. Terace 2343.)
McFEDRIES, Mr. and Mrs. SHERMAN M., 909 Arden Road. (Tel. Terrace 7426.)
McIVER, Mr. and Mrs. STEPHENS, 1352 Wentworth Av. (Tel Terrace 2909.)
McLACHLIN, Mr. and Mrs. JOHN C., 705 S. Hudson Av. Pasadena, Cal. (Wakefield 2373)
——— Mr. member Annandale Golf & Valley Hunt Clubs
McNAGHTEN, Mr. and Mrs. MALCOLM, 2 Oak Knoll Terrace. (Tel. Terrace 0765)
———Miss JANE McNAUGHTEN and Miss ANN McNAUGHTEN (Tel. Terrace 0765.)
——— Mr. member California; Los Angeles Country; Midwick Country; Flintridge Country Clubs
McQUILLING, Mr. ADAM K., 253 Palmetto Drive (Tel. Wakefield 5772.)
MEAD, Mr. and Mrs. CLIFFORD S., 895 South Oakland Ave, (Tel Terrace 4535.)
MEARS, Mrs. CHARLES H., 714 Prospect Blvd. (Tel. Wakefield 4015.)
——— Mrs. member Flintridge Country; Pasadena Club; Surf & Sand, and Hermosa Beach Clubs
——— Miss MARGARET MEARS
MEIER,, Mr. and Mrs. HENRY M.. 299 Bellefontaine (Tel. Wakefield 5971.)
MERRILL, Mr. and Mrs. EUGENE A., 480 S. Orange Grove Av. (Tel. Wakefield 5779)
MERRITT, Mr. and Mrs. HULETT C., 99 Terrace Drive (Tel Wakefield 6567.)
MILBANK, Mr. and Mrs. LEE BORDEN, Route 4, Box 716, Pasadena, Cal. (Flintridge)
——— (Tel. Colorado 6895)
——— Mr. member Fintridge Country, L. A. Athletic and University Clubs.
MILLER, Mr. and Mrs. FRANK J., 1350 Oakdale Ave. (Tel. Colorado 2402.)
MILLER, Mr. and Mrs. JOHN BARNES Hillside & Columbia St. (Colorado 7338.)
MILLER, Mr. and Mrs. JOHN BARNES, Jr., 695 Prospect Blvd. (Tel. Wakefield 7981.)

PASADENA LIST

MINES, Mr. and Mrs. WILLIAM WALES, 3025 North Fair Oaks Av. (Tel. Sterling 1169)
——— Mr. member California (L. A.) Los Angeles Country, Midwick Country, Flintridge Country, Bohemian (S. F.) and Crags Clubs.
——— Miss PATRICIA MINES, 3205 N. Fair Oaks Av.,
MIXSELL, Dr. RAYMOND, 45 Oak Grove Av. (Tel. Wakefield 6462)
——— Member Midwick Country and Valley Hunt Clubs
———Miss MARY HELEN MIXSELL; Miss NANNY MIXSELL and
——— Mr. HEWITT MIXSELL
MODISETTE, Mr. and Mrs. ROBERT M., 1002 Linda Vista, Pasadena, Cal. (Colorado 2733.)
——— Mr. member Annandale Golf (President); Valley Hunt; Flintridge Riding; Overland;
——— California Yacht, and Newport Harbor Yacht Clubs
MONTGOMERY, Mr. and Mrs. CHARLES C., 1517 Wilson Av., San Marnio (Wakefield 8935)
——— Mr. member Annandale Golf; Valley Hunt (Pasadena), and California Country Clubs
——— Miss HELEN MONTGOMERY and Mr. CHARLES C. MONTGOMERY Jr.
MORRIS, Mr. and Mrs. D. McK.. 1353 Lombardy Road, (Tel. Terrace 5334.)
MORSE. Mr. and Mrs. WELLINGTON STANLEY, 450 San Rafael Ave. (Tel. Colorado 2849)
——— Mr. member California; Overland (Pasadena); Los Angeles Country, Midwick Country Clubs
——— WATTERS, Mr. and Mrs. HAROLD (Anne Morse)
MUNRO, Mr. and Mrs. WILLIAM B., 268 Bellefontaine. (Tel. Wakefield 5976)
——— Mr. member Valley Hunt; Cosmos Club (Washington), and Harvard Club (Boston)
MURPHY, Mr. and Mrs. CALEB TEMPLE, 1260 Wentworth Av. (Tel. Wakefield 6487)
MURPHY, Mr. and Mrs. WILLIAM D., 1299 Hilcrest Ave. (Tel. Waekfield 7132.)
MURRAY, Mr. and Mrs. NORBERT M., 2201 S. Oak Knoll Av. (Tel. Terrace 4477)
——— Mr. member Midwick Country and California Clubs
——— Mr. JACOB B., Mr. ROBERT M. and Mr. SCOTT A. MURRAY
MUSICK, Mr. and Mrs. C. ELVON, 706 S. Madison Av,, (Tel. Terrace 1087.)
NASH, Mr. and Mrs. CARL ENOS, 591 Galena Av. (Tel. Colorado 4269)
———Mr. C. S. NASH
———SCUDDER, Mr. R. H.
NAY, Mr. and Mrs. E. W., 2014 East Colorado. (Tel. Terace 2021)
NEFF, Mr. and Mrs. EDIWN D., 555 South Orange Grove Ave. (Tel. Terrace 1679.)
——— Mr. member Valley Hunt; Pasadena Golf and Los Angeles Athletic Clubs
——— Miss DELLA NEFF, Mr. WILLIAM NEFF and Mr. JOHN L. NEFF,
NEFF, Mr. and Mrs. E. WALLACE, 979 North Lake Ave (Tel Sterling 0596)
NELSON, Mr. and Mrs. JAMES A., 437 S. Orange Grove Av. (Tel. Wakefield 5398)
NEWMAN, Mr. and Mrs. LAWRENCE 320 Waverly Drive. (Tel. Wakefield 5773.)
NEWTON, Mr. and Mrs. BURKETT DUNLAP, 1212 Milan Av., South Pasadena, Cal. (Eliot
———1706)
———Mr. member California Club (Los Angeles)
NICHOLS, Mr. and Mrs. WALTER E., 120 San Rafael Ave. (Tel. Wakefield 7727.)
NICHOLS, Mr. and Mrs. W. H., 692 South El Molino Av. (Tel. Wakefield 6479)
OGLE, Mr and Mrs. GEORGE A, 217 South Orange Grove Ave (Tel. Wakefield 6074.)
OGLE, Mr. and Mrs. GEORGE BRADDOCK, 180 North Grand Ave. (Tel. Colorado 6879.)
ORBAN, Mrs. PETER (Maude M.) 1595 North Lake Ave. (Tel. Sterling 5947.)
ORTON, Miss ANNA B., 154 South Euclid Av. (Tel. Terrace 8862)
OSTHOFF, Mr. and Mrs. OTTO E, 1779 Lombardy Road. (Tel. Colorado 4765.)
OWSLEY, Mr. and Mrs. JOHN GUY, 1075 Armada Drive (Tel. Colorado 2171.)
PAINE, Dr. and Mrs. ROMEYN M, South El Molino Ave (Tel. Terrace 1723.)
PARKER, Mr. and Mrs. GEORGE S., 949 South Madison Ave. (Tel. Terrace 3702.)
PATEE, Mr. and Mrs. LESTER G., 820 South Oakland Ave. (Tel. Terrace 5218.)
PATTINSON, Mr. and Mrs. I. GRAHAM. 700 E. California. Pasadena, (Wakefield 4476.)
——— Mr. member California (Los Angeles); Valley Hunt, and Flintridge Riding Clubs
PATTON, Mrs. GEORGE S. (Ruth) 1695 Huntington Blvd., Marino, Cal. (Terrace 6526)
PAULEY, Mr. and Mrs. E. L., 547 North Mentor Av. (Tel. Terrace 2354)
PAXTON, Mr. and Mrs. CHARLES F, 1160 S Orange Grove Ave .Tel Wakefield 6054.)
PEACOCK. Mr. and Mrs. WALTER FRANCE, 1105 Armada Drive (Tel. Terrace 5771)
PEEPLES, Mr. and Mrs. LEWIS B., 303 West State (Tel. Terrace 4774.)
PENTON, Mr. and Mrs. JOSEPH T., 766 Fairfield Circle. (Tel. Terrace 7656)
PERIN, Mr. and Mrs BRADFORD, 44 El Nido (Tel Wakefield 3752..
PERRIN, Mr. and Mrs. HERVEY BATES, 415 State St. (Tel. Terrace 1790.)
PERRIN, Mr. and Mrs. JOHN (South Pasadena, Cal.) 1000 Buena Vista. (Tel. Colorado 2426)
PETERS, Mr. and Mrs. WILLIAM H., 70 South San Rafael Av. (Tel. Colorado 6995)
——— Mr. member Yale Club; University Club (Los Angeles), and Annandale Golf Club
——— BODEN, Miss HELEN, 70 South San Rafael Av., Pasadena, Cal.,
PETERSEN, Mr. and Mrs. EDWIN D., 1010 Rubio St., Altadena, Cal.,

PASADENA LIST

PHILLIPS, Mr. and Mrs. ALBERT, 2055 Mar Vista, Altadena, Cal. (Tel. Niagara 3584)
PIESINGER, Mr. and Mrs. MARTIN, 1819 East Colorado (Tel. Colorado 6623)
PILSBRY, Mr. and Mrs. FRANK W., 1085 Armada Drive (Tel. Terrace 9779.)
PITCAIRN, Mr. and Mrs. ROBERT Jr., 289 State St. (Tel. Wakefield 6067)
PITNER, Mr. and Mrs. PAUL J., 805 South El Molino Av. (Tel. Wakefield 6478)
——— Mr. member California; University; Midwick Country; Valley Hunt; Annandale Golf.
——— Los Angeles Athletic and Montecito Country Clubs, (Tel. Colorado 3146)
PLATT, Mr. and Mrs. FRANK C., 149 N. El Molino Av., Pasadena, Cal. (Wakefield 6610)
——— Mr. member Los Angeles Athletic; Pasadena Athletic; San Bernardino Golf, and
——— Rancho Country Clubs
——— Miss EVELYN PLATT and Mr. LAWRENCE PLATT
POOLE, Colonel J. H., Pacific Southwest Bank Bldg. (Tel. Wakefield 1713.)
POOLEY, Mr. and Mrs. GEORGE S., 1168 N. Chester, Pasadena, Cal. (Niagara 3839)
POST, Mr. and Mrs. CARROLL LATHROP, 861 Orlando Drive, Pasadena (Terrace 2526)
——— Mr. member Midwick Country; Valley Hunt (Pasadena); California Yacht, and Edgewater
——— Clubs (of Southern California) (Tel. Fair Oaks 2526)
POTTENGER, Dr. and Mrs. FRANCIS M., 195 South Hill Av., (Tel. Colorado 4816)
——— Dr. member California; University (L. A.); Gamut; Southern California Athletic &
——— Country; The Beach and Surf & Sand Clubs
——— Miss ADELAID M. POTTENGER and Miss CAROLINE L. POTTENGER, (Colorado 4816)
——— Mr. FRANCIS M. POTTENGER Jr., and Mr. ROBERT T. POTTENGER
PRATT, Mr. and Mrs. G. HERBERT, 70 South Grove Ave. (Tel Terrace 5877.)
PRENTISS, Mr. and Mrs. FRANCIS F., Hillcrest Ave. (Tel. Terrace 4089.)
PRICE, Mr. and Mrs. JOHN B., 774 Highland Ave. (Tel. Sterling 8461.)
PRICE, Mr. and Mrs. JOHN B. Jr., 475 East Glenarm St. (Tel. Terrace 4755.)
PRISK, Mr. and Mrs. CHARLES H., 1425 Hillcrest, Pasadena, Cal. (Terrace 6666)
——— Mr. member Pasadena Country; Twilight, New Century, University (Pasadena);
Rotary; Annandale Golf; and Flintridge Country Clubs.
RATHBONE, Mr. and Mrs. E. B, 920 South Madison Av (Tel. Terrace 3958.)
RATHBUN, Mr. and Mrs. GEORGE A., 1330 Wentworth Av., Pasadena, Cal. (Terrace 2203)
——— Mr. member California; L. A. Athletic; Uplifters, and L. A. City Clubs
——— Mrs. member Pasadena Shakespeare and Browning Clubs
——— YOUNG, Mr. and Mrs. JOHN S., (nee Ruth Rathbun) 1330 Wentworth Av., (Fair Oaks 2203)
——— Mr. member University Club
RAYMOND, Mr. and Mrs. WALTER, Raymond Hotel, Pasadena, Cal. (Tel. Terrace 2111)
——— Mr. member Valley Hunt Club and President Twilight Club.
——— Miss MILDRED RAYMOND.
REED, Mr. and Mrs. JOSEPH, 450 Bellefontaine (Tel. Wakefield 5888.)
REIGHARD, Mr. and Mrs. J. GAMBLE, 250 West Bellevue Drive. (Tel. Wakefield 5292)
——— Mr. member Valley Hunt Club of Pasadena
REIS, Mr. and Mrs. WILLIAM E., 1240 South Oak Knoll Ave (Tel. Terrace 1240.)
REYNOLDS, Mr. and Mrs. DEL MAR MILTON, 411 East California, (Tel. Colorado 5798)
——— Mr. member Flintridge Country Club
——— Miss MARJORIE JANE REYNOLDS and Mr. DEL MAR MILTON REYNOLDS Jr.
RHODES, Mr. and Mrs. J. FOSTER, 365 W. Bellevue Drive. (Tel. Wakefield 5299)
——— Mr. member California; Midwick Country, and Valley Hunt (Pasadena) Clubs
RHODES, Mr. and Mrs. JOSEPH FOSTER, Jr., 370 West Bellevue Drive. (Tel. Wakefield 5286)
——— Mr. member California; Midwick Country, and Valley Hunt Clubs,
——— BOND Mrs. JOSEPH, 365 W. Bellevue Av., (Pasadena)
RICHARDSON, Mr. and Mrs. HOWARD C, 980 San Pasqual Ave (Tel. Terace 4506)
RICKETTS, Dr and Mrs. L. D., 349 South Grand Ave. (Tel Terrace 7024.)
ROBERTS, Dr. and Mrs. WM. HUMES, 1370 East California. (Tel. Wakefield 7426.)
ROBBINS, Mrs. EDWARD F., 686 Arroyo Drive. (Tel. Colorado 4603)
——— Member Midwick Country and Chicago Woman's Clubs.
ROBINSON, Mr. and Mrs. EDWIN E., 815 S. Orange Grove Av. (Tel. Wakefield 5962)
ROBINSON, Mr. and Mrs. HENRY M., 195 S. Grand Av., Pasadena, Cal. (Terrace 0780)
ROBINSON, Mr. and Mrs. STANLEY T., 1150 South Oak Knoll Ave. (Tel. Terarce 5904.)
ROYCE, Mr. and Mrs. S. W., Hotel Huntington, Pasadena, Cal. (Tel. Terrace 7835)
RUDDOCK, Mr. and Mrs. ALBERT B., 50 Oak Grove Ave. San Marino (Terrace 8090.)
RUST, Mr. and Mrs. AMASA M., 692 Oak Knoll Circle (Tel. Terrace 4349.)
SALISBURY, Mr. and Mrs. O. J., 2175 Oak Knoll, San Marino (Tel. Terrace 6205)
SARGENT, Mr. HOMER E., 222 Arroyo Terrace. (Tel. Colorado 6570.)
SCOVILLE, Mr. and Mrs. CHARLES B., 545 West Colorado. (Tel. Colorado 7018.)

PASADENA LIST

SEAGER, Mr. and Mrs. SCHUYLER F., 225 State, Pasadena, Cal. (Tel. Terrace 1439)
——— Mr. member Midwick Country and Valley Hunt Clubs
———Miss KATHARINE G. SEAGER and Miss MAUGUERITE L. SEAGER
SEARES, Mr. and Mrs. FREDERICK H., 351 Palmetto Drive. (Tel. Wakefield 5474)
——— Mr. member Valley Hunt and Flintridge Riding Clubs (Tel. Colorado 5755)
——— Mr. RICHARD U. SEARES
SEE, Mrs. JOHN W., Winter residence Bellevue Av. (Tel. Wakefield 5399.)
——— (Post Office Box 142, Pasadena, Cal.) Summer residence Minneapolis, Minn.
SEIBERT, Mr. and Mrs. WALTER H., 1051 South El Molino. (Tel. Terrace 2031)
SEVERANCE, Mr. and Mrs JOHN LONG, 30 Oak Grove Av., Pasadena, Cal. (Terrace 4956)
——— or. 480 The Arcade, Cleveland, Ohio,
——— Mr. member Midwick Country; Annandale Golf and Los Angeles Country Clubs
SHARP, Dr. and Mrs. GEORGE C., 960 San Pasqual St. (Tel. Wakefield 3968)
——— Dr. member University (Pasadena); Pasadena Athletic, and Flintridge Riding Clubs
SHAW, Mr. and Mrs. ROY A., 335 Wigmore Drive (Tel. Terrace 7276.)
SHELDON, Mr. ad Mnrs. ALLAN D., 1955 Foothill Blvd. (Tel. Sterling 9524.)
SHELDON, Mrs. LIONEL A., 541 North Orange Grove Av. (Tel. Terrace 3962)
SHERRY, Dr. and Mrs. LE ROY B., 675 San Gabriel Blvd. (Tel. Wakefield 5895.)
SHIDELER, Mr. and Mrs./ EDWIN BARTLETT, 125 S. Grand Ave. (Tel. Colorado 6341.)
SHOEMAKER, Mrs. REGINALD H. (Amelia D.) 416 San Marino Ave. (Tel. Terrace 1012)
——— Miss FANNY E. SHOEMAKER and Miss CHARLOTTE SHOEMAKER
SIMPSON, Mr. and Mrs. JOHN H., 685 South Euclid Av.,
SINCLAIR, Mrs. HENRY H. (Agnes M.) 399 Ninita Parkway. (Tel. Colorado 1234)
——— Miss MARJORIE R. SINCLAIR
——— Mr. ARTHUR W., SINCLAIR, member University Club and Sons of the Revolution
SINGER, Mr. GEORGE HORTON, 1365 Hilcrest Ave. (Tel. Terrace 8234.)
SKILLEN, Mr. and Mrs. EDWIN S., 1905 Lombardy Road (Tel Colorado 5198.)
SLACK, Mr. and Mrs. AUSTIN B., 1300 South Los Robles Ave. (Tel. Terrace 4797.)
SLAVIN, Mrs MATTHEW, 774 N. Marengo Av. Pasadena, Cal. (Tel. Terrace 0449)
——— Mrs. SLAVIN member Shakespeare Club (Pasadena).
———CHILDS, Mrs. SARA SLAVIN.
SLOANE, Mr. J. C., 1050 South Madison Av., (Tel. Terrace 3640)
——— Member Valley Hunt Club of Pasadena, Cal.
——— Mr. WILLIAM M. SLOANE III
SLOCUM, Mr. and Mrs. MILES S., 865 South Grand Ave. (Tel. Colorado 3326.)
SMITH, Mr. and Mrs. CHARLES LINDEN, 125 South Orange Ave. (Tel. Wakefield 8933.)
SMITH, Mr. and Mrs. ROBERT H., La Loma Road (Tel. Wakefield 1906.)
———Mr. member Valley Hunt; Flintridge Country; & University (Pasadena) Clubs
———Mrs. member Woman's Athletic Club of Los Angeles
SMITH, Mr. and Mrs. SPENCER, 315 S. Orange Grove Ave. (Tel Wakefield 2595.)
SMITH, Mr. and Mrs. THEODORE W., 1090 Mendocino Lane (Tel. Sterling 7320)
SMITH, Mr. and Mrs. W. D., 1145 South El Molino Ave (Tel. Wakefield 2716.)
SMITH, Dr. and Mrs. WILLIAM C., 597 Live Oaks Ave. (Tel. Terrace 9109.)
SNIDER, Mr. and Mrs. H. M., 234 Bellefontaine (Tel. Terrace 8777)
SNOWBALL, Mr. and Mrs. MAC DOUGALL, 382 North Los Robles Av. (Tel. Terrace 518)
SNYDER, Dr. and Mrs. C. C., 416 South Madison Av. (Tel. Terrace 3060.)
SPALDING, Mr. and Mrs. KEITH, Maryland Hotel, Pasadena (Tel. Terrace 4111.)
SPALDING, Mr. and Mrs. RUFUS P., 205 S. Grand Av. S. Pasadena (Wakefield 6566)
SPEER, Mr. and Mrs. J. B., 780 South Pasadena Ave. Pasadena (Terrace 8837)
SPEIK, Dr. and Mrs. FREDERICK A., 1625 Fair Oaks Av., S. Pasadena, (Tel. Eliot 2812)
SPERRY, Mr. and Mrs. RICHARD E., 2001 Oak Knoll Av. (Tel. Wakefield 6061.)
STAATS, Mr. and Mrs. WILLIAM R., 293 S. Grand Av. (Tel. Wakefield 5481)
STAMPLEY, Mr. and Mrs. LEO W., 629 La Loma Road, (Tel. Colorado 5614)
——— Mr. member University (Los Angeles); University (Pasadena), Flintridge Country Clubs
STANTON, Mr. and Mrs. FORREST Q., Flintridge, Cal. (R.F.D. 4 Box 718 Pasadena)
———Miss PARTHENIA H. STANTON
STANTON, Mrs. WILLIAM, 560 Bellefontaine, P. O. Box 480 (Tel. Colorado 4016)
STARKEY, Mr. and Mrs. LEWIS H., 655 South Madison Ave. (Tel. Terrace 7511.)
STEHMAN, Mrs. HENRY B., 70 South Grand Av. (Tel. Colorado 7054)
——— Mrs. member Valley Hunt Club of Pasadena
——— Miss ELIZABETH STEHMAN and Miss GENEVIEVE STEHMAN
——— Mr. JOHN M. STEHMAN, member Annandale Golf Club of Pasadena

STEPHENS, Mr. and Mrs. WILEY W., 484 San Rafael Ave. (Tel. Colorado 2421.)
STEVENS, Mr. and Mrs. FREDERICK H., "Oakhurst," 16 Oak Grove Ave (Wakefield 6463
STEPHENS, Mr. and Mrs. W. W., 484 San Rafael Ave (Tel. Colorado 2421.)
STETSON, Mr. and Mrs. ALBERT L., 775 South El Molino Ave. (Tel. Colorado 7450.)
STEVENS, Mr. and Mrs. ARTHUR F., 2174 Sierra Madre Dr. (Tel. Terrace 2731)
STEVENS, Mr. and Mrs. FRANCIS E., 807 Camino de Las Palmas, Pasadena (Colorado 5754)
——— Mr. member Midwick Country; Valley Hunt; University (Pasadena), and Overland Clubs
——— Mr. FRANCIS E. STEVENS Jr., and Mr. GEORGE L STEVENS
STEWART, Mr. and Mrs. ANDREW W., 999 North Madison Ave. (Tel. Niagara 3258.)
STEWART, Mr. and Mrs. HUGH F., 1210 Wilson Ave San Marino. (Tel. Terrace 2891.)
STEWART, Dr. and Mrs. LEE K., 105 South Los Robles Av. (Tel. Terrace 3059.)
STEWART, Mr. and Mrs. WILLIAM LYMAN "Rose Villa", Lamanda Park,
———790 S. San Gabriel Blvd., Pasadena (Tels. Terrace 3950 and Colorado 4044)
——— Mr. member California; Los Angeles Country; L. A. Athletic & San Gabriel Country Clubs
——— Mrs. member Women's Athletic Club of Los Angeles
——— Miss ADELAIDE B. STEWART, Mr. ARTHUR C. STEWART
——— ARNOLD, Miss SARAH A., "Rose Villa", Lamanda Park, Cal.,
——— ELLIOTT, Mr. and Mrs. CALEB DENNY (Dorothy M. Stewart) Port au Prince, Haiti
STIMSON, Mr. and Mrs. CHARLES E., 1014 South Madison Ave. (Tel. Terrace 2544.)
STOREY, Dr. and Mrs. CHARLES A., 315 Waverly Drive (Tel. Wakefield 2077.)
STORROW, Mr. and Mrs. SAMUEL, 500 S. Grand Av. (Tel. Wakefield 5868)
——— Mr. member California; Annandale Golf; Flintridge Country; The Beach, and The
——— Writers Clubs ——— Mrs. member Ruskin Art Club of Los Angeles
STORY, Mr. and Mrs. E. H, 1145 Hilcrest Ave (Tel Terrace 3227)
STUART, Mr. and Mrs. HOLLOWAY I., South Grand Ave. (Tel. Wakefield 6053
SUFFELL, Mr. and Mrs. FRANK H., 1015 Oak Knoll Ave. (Tel Terrace 2965)
TAIT, Mr. and Mrs. W. BINNIE, 326 Congress Place (Tel Terrace 2515)
——— Mr. member Midwick Country; Valley Hunt and Annandale Golf Clubs,
TALBOT, Mr. and Mrs. BENSON A., 567 Prospect Blvd. (Tel. Terrace 8906)
TAYLOR, Mr. and Mrs. JOHN F., 300 Bellefontaine (Tel. Wakefield 5977)
TAYLOR, Mr. and Mrs. REA P., 1065 N. Chester, (Tel. Fair Oaks 5094.)
TAYLOR, Mr. and Mrs. REESE HALE, 1708 Oak Grove, Pasadena, Cal. (Wakefield 3914)
———Mr. member California Club (L. A.) Midwick Country, University (L. A.),
———Montecito Country, Ojai Country, Westport Beach, The Beach Club and
———Flintridge Riding Clubs
———Mr. WALLER TAYLOR II (Junior)
TAYLOR, Mr. and Mrs. W. A. 1040 N. Lake (Tel. Terrace 7581)
TERRELL, Mr. and Mrs. H. EVANS, 2900 N. Lake, Altadena (Sterling 9243)
THAYER, Mr. and Mrs. HENRY P., N. Garfield, Monterey Park, Alhambra, L. A. Co.,
———Calif. (Tel. Alhambra 1431)
THAYER, Mrs. MAYNARD FORCE, 651 S. Pasadena Av., Pasadena, Cal. (Tel. Terrace 3915)
——— Member Pasadena Shakespeare Club; Woman's Civic League, and Pasadena Chapter D. A. R.
THIERS, Mr. and Mrs. EDWARD C., 596 Lester Ave. (Tel. Terrace 2333)
THOMAS, Mr. and Mrs. FRANKLIN, 685 South El Molino Av. (Tel. Wakefield 4587)
——— Mr. member University (Los Angeles); University (Pasadena); Twilight; Cauldron, and
——— Kiwanis Clubs
THOMAS, Mr. and Mrs. PHILIP E., 1506 East California (Tel. Wakefield 1910)
THOMPSON, Mr. and Mrs. ARTHUR C., 640 Landor Lane. (Tel. Colorado 4674)
THOMPSON, MMr. and Mrs. CHARLES C., 539 North Los Robles Ave. (Tel. Wakefield 5494)
THOMPSON, Mr. and Mrs. HARRY L., Huntington Hotel, Pasadena (Tel. Wakefield 3414.)
THOMPSON, Mr. and Mrs. WALTER M., 389 East California (Tel. Terrace 5861)
THURIN, Mr. and Mrs. REYNOLDS M., 1846 East Foothill Blvd. (Tel. Sterling 7128)
TILT, Mr. and Mrs. JOSEPH E., 455 Bradford, Pasadena, Cal. (Tel. Terrace 1970)
——— Mr. member Midwick Country; Flintridge Country, and The Beach Clubs
——— Miss JUDY TILT
TOMS, Mr. and Mrs. G. PARKER, 1861 Lombardy Road. (Tel. Colorado 6365)
——— Mr. member Midwick Country; Annandale Golf; Ojai Country, and Montecito Country Clubs
TOWAR Mr. and Mrs. EDGAR T., 695 Holliday Road. (Tel. Wakefield 3917.)
TOWNSEND, Mr. WILFRED D., 2121 Lambert Drive (Tel. Wakefield 3356.)
UP de GRAFF, Dr. THADDEUS S, 877 East Mariposa, (Tel Terrace 2828.)
UPJOHN, Dr. and Mrs. WILLIAM E., 625 South Orange Grove Ave (Tel. Terrace 3471.)
or 1315 South El Molino Ave. (Tel Terrace 8383.)
URY, Mr. and Mrs. A. MILLER, 3400 Monterey Road. San Marino (Tel. Terrace 7963.)
VALENTINE, Mr. and Mrs. WILLIAM LUCAS, 1421 N Wilson, S Pasadena(Terrace 7904)
VANDERHOOF, Mr. and Mrs. FRED E., 200 South Huntington Dr. (Tel. Colorado 8345)
VAN PATTEN, Mr. and Mrs. JOHN N., 282 San Rafael Ave. (Tel. Terrace 6467)
VAN PELT, Mr. GARRETT B., Jr., 488 S. Madison (Tel. Terrace 1437)

PASADENA LIST

VAN WART, Dr. and Mrs. ROY M., 707 South Orange Grove Ave, (Tel. Wakefield 2236.)
VIBERT, Mr. and Mrs. GEORGE E., 546 South Catalina Ave. (Tel. Terrace 1326.)
VOLK, Mr. and Mrs. A. CARLTON, 310 South Orange Grove Av. (Tel. Colorado 6475)
von PLATEN, Mr. and Mrs. KARL G., 1649 Lombardy Road. (Tel. Colorado 2301.)
WADSWORTH, Mr. and Mrs. HIRAM W., 716 South El Molino Ave. (Tel. Wakefield 6483.)
WAGNER, Mr. and Mrs. FRED J. B., 1010 Old Mill Road, Box 199 (Tel. Terrace 7367-J)
WALDO, Mr. and Mrs. GEORGE E., 585 San Rafael Av. (Tel. Colorado 7741)
————Mr. member University (Pasadena); Annandale Golf; Pasadena; Automobile
————Club of Southern California; Sons of Revolution (Cal.) & Knickerbocker Field
————Club (Brooklyn, N. Y.)
————Mr. JOHN HENDERSON WALDO, member University Club of Pasadena
WADSWORTH, Mr. and Mrs. HENRY W., 716 South El Molino Ave. (Tel. Wakefield 6483)
WARNER, Mr. and Mrs. THOMAS W., 891 South Orange Grove Av. (Tel. Colorado 3164)
WARREN, Mr. and Mrs HOMER, 1080 S Oak Knoll Ave (Tel Wakefield 1986.)
WASHBURN, Mrs. EDGAR B., (Belle) 65 Oak Grove Ave., San Marino (Tel. Wakefield 2820)
WEBER, Mr. and Mrs. W. HOYT, 989 S. Madison Av. (Tel. Terrace 3266)
———— Mr. member Midwick Country and Flintridge Country Clubs, Etc.
WENTE, Mr. and Mrs. ROBERT C., 1036 S. Madison Av., Pasadena, Cal. (Tel. Terrace 1573)
———— Mr. member Valley Hunt Club of Pasadena
———— Mrs. member Friday Morning Club of Los Angeles and Pasadena Shakespeare Club
———— Miss BARBARA BLAIR WENTE
WEST, Mr. and Mrs. WILLIAM FITZHERBERT. 285 Congress Place. (Tel. Terrace 2622)
WHEATON, Mr. and Mrs. CHARLES A., 332 West California (Tel. Colorado 8494)
WHITEHOUSE, Mr. and Mrs. EDWARD H., 8 Terrace Villa (Tel. Colorado 2915)
WHITESIDE, Mr. and Mrs. WALTER HUNTER, 537 South Orange Grove Av.,
————(Tel. Wakefield 5289)
———— Mr. member California (Los Angeles) and Midwick Country Clubs
———— PARSONS, Mrs. RUTH WHITESIDE, member Flintridge Riding Club, (Tel. Colorado 4306)
WHITWORTH, Mrs. CARRIE, 2370 Lincoln Av., (Tel. Sterling 9745)
———— Members Flintridge Country Club
———— Miss MAY CURTIS WHITWORTH and Miss MILLICENT ELIZABETH WHITWORTH
WHITWORTH, Mr. and Mrs. JOHN 2370 Lincoln Av., Pasadena, Cal., (Tel. Colorado 7124)
WIGMORE, Mr. and Mrs. JAMES A, 956 South Orange Grove Ave. (Tel. Terrace 4206.)
WILKERSON, Mr. F. D, 1386 North Chester Ave (Tel. Sterling 0164.)
————Mr. member Midwick Country Club
WILLIAMS, Mr. and Mrs. JOHN C., 565 San Marino Ave. San Marino (Tel. Colorado 8784.)
WILLOCK, Mr. and Mrs. CURTIS M., 1050 South Orange Grove Ave. (Tel. Wakefield 4179.)
————Miss JESSIE WILLOCK
————Mr. member Annandale Golf; Midwick Country; San Gabriel Country; Flintridge
————Riding; Valley Hunt; Overland & University (Los Angeles) Clubs
WILSON, Mr. and Mrs. WILLIAM, 727 South Hudson Av. (Tel. Wakefield 1641)
WINGATE, Mr. and Mrs. WILLIAM H., 715 Prospect Blvd. (Tel. Terrace 3715)
WINSLOW, Mrs. ISABEL B., 718 South Arroyo Blvd. (Tel. Colorado 3680)
———— Mrs. member Valley Hunt Club of Pasadena
———— BATES, Miss GEORGINE
WITMER, Mr. ad Mrs. WILLIAM SULLIVAN, 704 Norwood Dr. (Tel. Colorado 4160)
————Mr. member California Club (L. A.) University (Los Angeles) Flintridge Country;
————Annandale Golf; and Montecity Country Clubs.
WOLD, Mr. and Mrsh. STEPHEN S., 875 South El Molina Av., (Tel. Terrace 8508.)
WOODRUFF, Mr and Mrs. THOMAS S., 1100 Armada Dr. (Tel. Wakefield 3741)
WORLEY, Mr. and Mrs. JOHN Jr., 1469 Rose Villa (Tel. Terrace 5728.)
WOTKYNS, Mr. and Mrs. WALTER L., 230 Madeline Drive (Tel. Wakefield 4702)
———— Miss ELIZABETH B. and Miss KATHRYN F. WOTKINS.
WOTKYNS, Mrs. B. MARSHALL, 464 Bellefontaine, (Tel. Colorado 5595.)
———— Miss GRACE G. WOTKYNS.
WRIGHT, Mr. and Mrs. ERNEST N., 619 Drexel Place (Tel. Colorado 5242)
WRIGHT, Mr. and Mrs. FRANK A., 776 Pinehurst Ave. (Tel. Terrace 6903)
WRIGLEY, Mr. and Mrs. WILLIAM, Jr., 391 S. Orange Grove Av. (Tel. Wakefield 5465)
WRIGHT, Mr. and Mrs. CHARLES LOVEL, 75 N. Grand Av. (Tel. Colorado 4607)
———— Mr. member Midwick Country and Overland Club.
———— FATES, Miss GEORGIANNA P.
———— FATES, Mr. HERBERT P.
WYETH, Mr. and Mrs. H. B. Jr, 20 Chandler Place, San Marino (Tel Terrace 8069.)
YOUNG. Mr and Mrs ARCHIBALD B, 808 San Rafael Ave (Tel. Terrace 1521.)
ZOLLER, Mr. W. G., Huntington Hotel, Pasadena (Tel Terrace 6121.)

Santa Barbara List

ABBOTT, Mr. and Mrs. FRANK E., Mission Canyon, Santa Barbara, (Tel. 1482-W.)
ALEXANDER, Mr. and Mrs. EDWARD W., 2120 Santa Barbara Sa. Santa Barbara (Tel. 2415
BAINBRIDGE, Dr. and Mrs. JAMES C., 1554 Alameda Padre Serra, Santa Barbara (Tel. ————414)
BAKEWELL, Mr. and Mrs. BENJAMIN, Mission Canyon, Santa Barbara (Tel. 706)
BALLARD, Mrs. A. LAWRENCE, "Gardenholme," 24 Ocean View Av., Montecito, Cal. ————(Tel. Santa Barbara 5205-W) also in winter at 379 Calaveras St., Altadena, Cal.
————Miss BELLE SHERIDAN BALLARD
————Mr. SHREVE BALLARD, member University Club (L. A.) and L. A. Tennis Club
————Mrs. T. T. SHREVE, "Gardenholme," 24 Ocean View Av., Montecito, Cal.
BATCHELDER, Mr. and Mrs. GEORGE A., "The Riviera" 1617 Paterna Rd. (Tel. 20)
BATCHELDER, Mr. and Mrs. KITTREDGE, 1617 Paterna Road, Santa Barbara (Tel. 20)
BAYLESS, Mr. and Mrs. EUGENE, 322 East Valerio, Santa Barbara (Tel. 2053-J)
BENNETT, Mr. and Mrs. ALFRED K., Mission Canyon, Santa Barbara (Tel. 865-J)
BENTZ, Mr. and Mrs. NATHAN, 1741 Prospect, Arlington Hgts. (Santa Barbara 588.)
BLISS, Mr. and Mrs. WILLIAM HENRY, 2003 Santa Barbara St. (Tel. Santa Barbara ————3948)
BOESEKE, Dr. and Mrs. BERTRAM C., 2021 Garden. (Santa Barbara 644.)
BRUNSEN, Mr. and Mrs. EDWARD WAINWRIGHT, "Brunsonia Lodge" 512 East Arrellaga ———— (Tel. Santa Barbara 3210-W)
———— Mr. member Montecito Country and University (Santa Barbara) Clubs
BRYCE, Mr. and Mrs. PETER COOPER, Roble Road, Hope Ranch, Santa Barbara ————(Tel. 3312)
BULLIS, Mr. and Mrs. JAMES S., 1314 Alameda Padre Serra (Tel. 3485-J)
BURKE, Miss MARGARET, 1849 Mission Ridge Road, Santa Barbara (Tel. 1671-W)
CAMPBELL, Dr. and Mrs. WILLIAM HOWARD, 120 East Mission, (Tel. Santa Barbara 723)
———— Dr. member Montecito Country Club
CANFIELD, Judge and Mrs. ROBERT B., 1617 State, Santa Barbara, (Tel. 1778.)
CHAPMAN, Mr. and Mrs. JAMES R., 1712 Anacapa. Santa Barbara (Tel. 2389)
CHASE, Mr. and Mrs. HAROLD S., Hope Ranch Park, Montcito. (Tel. 3938.)
CHASE, Mr. H. G., 2012, Anacapa, (Tel. Santa Barbara (Tel. 586) or 1012 State (Tel. 125.)
CONANT, Mr. and Mrs. FRANK A., 14 E. Valerio. (Santa Barbara 1338.)
CONANT, Mr. and Mrs. FRED W., 14 E. Valerio. (Santa Barbara 1338.)
COURTNEY, Mr. and Mrs. GEOFFREY STUART, Ayala Lane, Montcito (Tel. 5111).
CROW, Judge and Mrs. SAMUEL E., 431 East Victoria, Santa Barbara, (Tel. 1466.)
CULLEY, Mr. and Mrs. THOMAS KNIGHT, 225 East Los Olivos, Santa Barbara, (Tel. 562.)
CURRAN, Mr. and Mrs. JOHN M., "Sierra Vista", 2532 State, Santa Barbara. (Tel. 2267).
CUTCHEON, Mr. and Mrs. F. W. M., Mission Ridge, Santa Barbara (Tel. 2822)
DARDI, Mr. and Mrs. UMBERTO, 1420 Alameda Padre Serra, Santa Barbara (Tel. 4107)
DELANEY, Mr. and Mrs. CHARLES R., Mission Ridge, Santa Barbara. (Tel. 3077-W.)
———— Mr. member Montecito Country Club (Tel. Santa Barbara 3077-M)
DIBBLEE, Mr. and Mrs. T. WILSON, 111 East Pedregosa, Santa Barbara, (Tel. 2019-W.)
DOUGHERTY, Mr. and Mrs. JAMES G., 422 East Padre, Santa Barbara. (Tel. 3669-J)
DRAKE, Mr. and Mrs. JOSEPH R., 31 East Pedregosa, Santa Barbara (Tel. 1935.)
DREYFUS, Mr. and Mrs. LOUIS G., 221 Constance St., (Tel. Santa Barbara 3700-W)
———— Mr. member Santa Barbara Club; Montecito Country Club, La Cumbre Golf & Country Club
———— Miss ISIDORA C. DREYFUS and Miss CONSTANCE DUMOULIN DREYFUS
———— Mr. LOUIS G. DREYFUS Jr.
DRIVER, Mrs. JOHN S., 1704 Paterna Road, Santa Barbara, (Tel. 3580.)
EDDY, Mrs. WILLIAM M. (Almira H.) 422 W. Mission, near Castillo. (Santa Barbara 118)
EDDY, Mr. and Mrs. HERMAN, Mission Canyon, Santa Barbara, (Tel. 833.)
EDWARDS, Mr. and Mrs. CHARLES A., 115 East Islay, Santa Barbara, (Tel. 1223.)
EDWARDS, Mr. and Mrs. CHARLES F., 1715 Laguna, Santa Barbara. (Tel. 2744-W.)
EDWARDS, Mr. and Mrs. GEORGE S., Patterson Av., Santa Barbara (Tel. 6006-W)
EDWARDS, Mr. and Mrs. JOHN S., Junipero Plaza. (Santa Barbara 2416.)
FAIRCHILD, Mr. and Mrs. WILLIAM S. (Agnes B.) Tremonto Road, Santa Barbara, (Tel. 2314-J)
———— Mr. member Santa Barbara Club; Montecito Country Club; La Cumbre Golf & Country
———— Club, and University Club of Santa Barbara
FINGER, Mr. and Mrs. HENRY J., 211 East Victoria, Santa Barbara (Tel. 774)
FINLEY, Mr. and Mrs. THEODORE R., Alameda Padre Serra. (Santa Barbara 3067-J.)
FITHIAN, Mrs. ANNE STOW, Hot Springs Road. Montecito (Tel. Santa Barbara 5733)
FIFTHIAN, Mr. JOEL REMINGTON, 15 East De la Guerra, Santa Barbara. (Tel. 3528-J.)

SANTA BARBARA LIST

FRANKLIN, Dr. and Mrs. WALTER SCOTT, Walora Ranch, Santa Barbara, (Tel. 6015-J)
FROTHINGHAM, Mr. and Mrs. BROOKS, 232 East Los Olivos, Santa Barbara. (Tel. 1759-J)
GAMBLE, Miss MARY E., 224 E. Mission, Santa Barbara (Tel. 3009.)
GILBERT, Mr. and Mrs. EDWARD A., Jr., 124 East Pedregosa, Santa Barbara, (Tel. 380.)
GOULD, Mrs. WILLIAM P. (Mary F. Renkluaf) 1428 De la Vina, Santa Barbara (Tel. ————2549)
GRAVES, Colonel and Mrs. CHARLES H., 2310 Santa Barbara St., (Tel. Santa Barbara 1746-J)
———— Member Santa Barbara Club; Montecito Country, and Army & Navy (Washington, D. C.),
———— and Kitchi Gamon (Duluth) Clubs
HALE, Mrs. CLINTON B., 325 East Pedregosa, Santa Barbara (Tel. 595.)
HARRIS, Mr. and Mrs. H. H., 2520 State St., (Tel. Santa Barbara 309-W)
———— Mr. member Montecito Country, & La Cumbre Golf & Country Clubs, (Santa Barbara 309-W)
HARVEY, Mr. FORD F., Sycamore Canyon Rd, Montecito (Tel. 5142-J)
———— Mr. member Santa Barbara Club; Montecito Country, and La Cumbre Golf & Country Clubs
HARVEY, Mrs. PAUL (see Mrs. A. LAWRENCE BALLARD)
HASTINGS, Mr. and Mrs. T. MITCHELL, 32 The Fenway, Boston, Massachusetts.
———— Mr. member Montecito Country; University (Santa Barbara); Harvard (Santa Barbara),
———— and Santa Barbara Yacht Clubs, and American Legion
———— Mrs. member Little Town Club of Santa Barbara
———— Miss FREDRICA B. HASTINGS and Mr. T. MITCHELL HASTINGS, Jr.
HAWLEY, Mr. and Mrs. THEO. S., 206 Padre, Santa Barbara, (Tel. 858.)
HAZARD, Mrs. ERNEST NEWBOLD, 635 East Anapamu, Santa Barbara (Tel. 4668.)
———— Mr. member Montecito Country; Cosmopolitan (Santa Barbara), and Garden Club of
———— Santa Barbara and Montecito
———— Miss AUGUSTA HAZARD, member Montecito Country Club, (Tel. Santa Barbara 1906-W)
HEANEY, Mr. and Mrs. JOHN WILLIAM, 2441 Garden, Santa Barbara, (Tel. 3315.)
HODGES, Mr. and Mrs. WALTER E., 2112 Santa Barbara Av., Santa Barbara, (Tel. 3226)
HOEFER, Mr. and Mrs. FRANK A., 2034 Hollister Av., Santa Barbara, (Tel. 91.)
HOEFLING, Mr. LUDWIG, 1223 Mora Villa, (Tel. Santa Barbara 2518-J)
———— Member Montecito Country and University (of Santa Barbara) Clubs
HOFFMANN, Mr. and Mrs. BERNHARD, (Irene B.) 2420 Garden St., Santa Barbara. P. O. Box 631
———— (Tel. Santa Barbara 436)
HORNE, Mrs. WATSON (Julia W.) Ontare Road, Santa Barbara, (Tel. Santa Barbara 1959-M)
———— or Cleveland, Ohio, care Mr. Strong Carlisle Hammond
———— Mr. MARK HORNE, Ontare Road, Santa Barbara, Cal., (Tel. Santa Barbara 1959-M)
HUNT, Mr. and Mrs. CHARLES A., 431 E. Valerio. (Santa Barbara 852.)
JOHNSTONE, Mr. and Mrs. EARL G., 2418 Santa Barbara St. (Tel. S. B. 2886-J)
KEENEY, Mr. and Mrs. SETH A., 24 East Mission, Santa Barbara. (Tel. 3099.)
KENYON, Mr. and Mrs. OADES J., 817 Arbolado Road, Santa Barbara (Tel. 3032.)
KINKHEAD, Mr. and Mrs. HENRY P., 1708 Garden. (Santa Barbara 1805.)
LEADBETTER, Mr. and Mrs. FRED'K W., Hot Springs Club, Montecito (Tel. 5210-M)
LINCOLN, Mr and Mrs. HENRY P., 1426 Bath. (Santa Barbara 1257.)
LINCOLN, Mr and Mrs. JOHN S., 1511 De la Vina. (Santa Barbara 1308.)
LIVINGSTON, Mr. and Mrs. FRANCIS M., 1616 Dela Vina, Santa Barbara, (Tel. 3048.)
LOGAN, Mr. and Mrs. W. C., Moreno Road, Montecito, (Tel. Santa Barbara 1183)
———— Mr. member La Cumbre Golf & Country; University (Santa Barbara), and Masonic Club
———— Miss ELEANORE F. LOGAN
LOWSLEY, Mr. and Mrs. JAMES D., 1567 Alameda Padre Serra, Santa Barbara (Tel 3664-R)
MAGUIRE, Mr. and Mrs. FRANK J., 1721 Garden. (Santa Barbara 1867.)
McCLOSKEY, Major and Mrs. WILLIAM S., 1013 Bath. (Santa Barbara 2078 W.)
METCALF, Mr. and Mrs. WINFIELD B., 1640 Grand Av. (Santa Barbara 1741.)
MILLER, Mr. and Mrs. JOHN C. F., 2518 Castillo. (Santa Barbara 377.)
MORTON, Mr. and Mrs. H. St. CLAIR, 2033 Castillo, Santa Barbara, (Tel. 2153-J.)
MORTON, Mrs. JAMES S. (Mae D.) 414 Chapala, Santa Barbara (Tel. 4432-J)
MYGATT, Mr. and Mrs. WILLIAM R., "via del Sol," 36 Hot Springs Road, Montecito
————Santa Barbara Co., Cal. (Tel. Santa Barbara 5140)
O'NEILL, Mr. and Mrs. OWEN H., 2410 Fletcher Av. (Santa Barbara 765-J.)
OSBORNE, Mr. and Mrs. WICKLIFFE W., 2135 Mission Ridge, Santa Barbara (Tel. 496-W)
OUSDAL, Dr. and Mrs. ASBJORN P., Dela Vina and Anapamu Sts., Santa Barbara. Cal.
———— (Tel. Santa Barbara 464)
———— Dr. member La Cumbre Golf & Country; Rotary Club and Oriental Foundation (Honorary)
PARSONS, Mr. RICHARD C., 215 East Padre, (Tel. Santa Barbara 1248-W)
———— Mr. member Santa Barbara Club; Montecito Country; Knickerbocker Club (New York);
———— Metropolitan Club (Washington, D. C.), and Union Club (Cleveland, Ohio)
———— Miss JULIA S. PARSONS, 215 East Padre, Santa Barbara, (Tel. Santa Barbara 1248-W)
PATTERSON, Mrs. EUGENE L., 1620 Grand Av., Santa Barbara, (Tel. Santa Barbara 1319-J)
———— Member Montecito Country Club

SANTA BARBARA LIST

PAUL, Mr. and Mrs. W. G., 2415 State, Santa Barbara, (Tel. Santa Barbara 1198-J)
———— Mr. member Santa Barbara Club; University Club (Santa Barbara) and La Cumbre
———— Golf & Country Club
PEPPER, Mr. and Mrs. H. HOWARD, 615 Sierra Av., (Tel. 3234-J)
———— Mr. member Nature Study Club and Little Gardens Club (President of both)
PERSHINE, Major and Mrs. JOHN H T., 913 San Andreas, Santa Andreas, Santa B. (2878-J)
PIERCE, Mr. and Mrs. ALFRED M., 1629 Garden. Santa Barbara. (Tel. 2424.)
POILLON, Mr. and Mrs. WILLIAM CLARK, 1634 State St. (Tel. Santa Barbara 176-J)
———— Miss ALINE POILLON and Miss YVONNE POILLON
POTTER, Mrs. ALBERT W., (Caroline G.) 1521 De la Vina. (Santa Barbara 2276.)
POTTER, Mrs. MILO M., Hot Springs Rd, Montecito (Tel. Santa Barbara 5021)
PRITCHETT, Dr. and Mrs. HENRY S., 2417 Graden St., Santa Barbara, (Tel. Santa Barbara 2125-W)
———— Mrs. member Little Town Club of Santa Barbara
———— Dr. member Montecito Country; La Cumbre Golf & Country; University of Santa
———— Barbara Clubs
———— Miss EDITH PRITCHETT
PYLE, Mr. and Mrs. WALTER L., 1117 Nopal, Santa Barbara (Tel. 3761-J.)
REDINGTON, Mr. ALFRED P., 125 East Pedregossa, Santa Barbara (Tel. 210)
REDINGTON, Mr. JOHN P., 125 East Pedregossa, Santa Barbara (Tel. 210)
REDINGTON, Miss SARAH, 125 Pedregossa, Santa Barbara (Tel. 210)
RICKARD, Mr. and Mrs. JAMES B., "Miramonte", 220 West Victoria, Santa Barbara.
———— (Tel. 3341).
RIVES, Mr. and Mrs. REGINALD W., Depot Road, Montecito. (Tel. 5155-W.)
ROBERTSON, Mr. ad Mrs. ALFRED, 1524 Dover Road (Tel. Santa Barbara 2256-J)
SCOLLIN, Mr. and Mrs. RICHARD I., Biltmore Hotel, Santa Barbara (Tel. 5600)
SEXTON, Mr. and Mrs. HARRY E., Hollister Av., Santa Barbara, (Tel. 6046-M.)
SEXTON, Mr. and Mrs. JOSEPH F., Patterson Av., Santa Barbara, (Tel. 6038-W.)
SHEDD, Mr. and Mrs. EDWARD J., 606 E. Pedregossa, Santa Barbara (Tel. 4136-JJ)
SHOW, Mr. and Mrs. HERBERT J., 322 East Arrellaga, Santa Barbara (Tel. 3199-W.)
SMITH, Mr. and Mrs. ALFRED N., 1224 Bath, Santa Barbara, (Tel. 469-J.)
SMITH, Mr. and Mrs. FRANK, 622 E. Valerio, Santa Barbara (Tel. 539)
SMITHERAM, Mr. and Mrs. ROBERT C., "Huskaloe Lodge," Montecito (Tel. 2517-J.)
STORKE, Mr. and Mrs. THOMAS M., 1716 Santa Barbara St. (Tel. Santa Barbara 18)
———— Mr. member Montecito Country and University (Santa Barbara) Clubs
———— Miss JEAN STORKE and Miss MARGARET STORKE, (Tel. Santa Barbara 8)
———— Mr. CHARLES ALBERT STORKE and Mr. THOMAS M. STORKE Jr.
STOW, Mr. and Mrs. EDGAR., "La Paterna Rancho," Santa Barbara (Tel. 6053.)
STOW, Mrs. SHERMAN P., 2220 Santa Barbara Av., Santa Barbara, (Tel. 1897.)
TALLANT, Mr. and Mrs. EDWARD C,. Oak Park. (Santa Barbara 470.)
TALLANT, Mr. and Mrs. GEORGE P., 1125 Nopal, Santa Barbara (Tel. 3687-M.)
THOMPSON, Mr. and Mrs. JAMES RODERICK, 1631 Paterna Road Santa Barbara (Tel 3363)
TIFFANY, Mr. and Mrs. BURNETT Y., 405 East Pedregosa, Santa Barbara, (Tel. 944.)
UPSON, Mrs. HENRY S., 2125 Ridge Road, Santa Barbara (Tel. 2314-M.)
———— Member Montecito Country Club
VAN DYKE, Mr. and Mrs. JOHN C., Patterson Av., Santa Barbara, (Tel. 6032-R.)
VON GRAVE, Baroness LOTHAR (Deborah Waldo) 1624 Garden St., Santa Barbara, Cal.
WEBB, Mr. and Mrs. HARRY HOWARD, 12 Summit Av., (Tel. Santa Barbara 5303.)
———— Member University (Santa Barbara) and University (S. F.) Clubs.
———— Mr. member Santa Barbara Club; Montecito Country; Pacific-Union (S. F.); Bohemian (S. F.) and University (New York) Clubs.
———— Mrs. member Little Town Club (Santa Barbara) and Francisca Club (S. F.)
WEBB, Mr. and Mrs. HARRY HOWARD Jr., 12 Summit Road, Santa Barbara (Tel. 5303.)
WHITELAW, Mr. and Mrs. GEORGE G., 1830 Anacapa, Santa Barbara. (Tel. 311.)
WHITTEMORE, Mr. and Mrs. JOHN R., 60 East Valley Road, Montecito, (Tel. 5753-W.)
———— Member Montecito Country Club and Garden Clubs
———— WHITTEMORE, Miss CARR, 1117 Nopal, Santa Barbara, (Tel. Santa Barbara 3761-W)
———— WHITTEMORE, Mr. and Mrs. JOHN R. Jr., (nee Frances Farrington)
WILLIAMS, Dr. and Mrs. ALLEN HAMILTON, 104 East Padre. Santa Barbara, (Tel. S. B. 1734-J)
———— Dr. member Santa Barbara Club: Montecito Country Club; Harvard Club (Santa Barbara)
———— Mrs. member Little Town Club of Santa Barbara and Santa Barbara Branch, A. A.
———— University Women
WILSON, Mrs. REDINGTON, 131 East Pedregosa. (Tel. Santa Barbara 210).
WRIGHT, Mr. and Mrs. IRVING, "El Prado del Monte" Santa Barbara (Tel. 4295)
————Mr. member Pacific—Union—S. F., Montecito Country Clubs.
———— Mrs. member Woman's Athletic, S F, and Little. Town, (Santa Barbara) Clubs
———— Miss KATHERINE WRIGHT.

Montecito List

NOTE—CALL SANTA BARBARA FOR TELEPHONE NUMBERS

ALEXANDER, Mr. and Mrs. JUNIUS B., San Leandro Lane, Montecito. (Tel. 5135-M.)
——— Mr. member Montecito Country; University (Santa Barbara); Santa Barbara Yacht Clubs
BABBITT, Maj-Gen. and Mrs. E. B., 18 Pomar Lane, Montecito (Tel. Santa Barbara 5182)
BALLARD. Mrs. A. LAWRENCE, "Gardenholme," 24 Ocean View Av., Montecito, Cal.
———(Tel. 5205-W) in winter at 379 Calaveras St., Altadena, Cal.
———Miss BELLE SHERIDAN BALLARD
———Mr. SHREVE BALLARD member University Club (L. A.) and L. A. Tennis Club
———Mrs. T. T. SHREVE, "Gardenholme," 24 Ocean View Av., Montecito, Cal.
BARING, Mr. and Mrs. ALEXANDER, "Guadalupe Ranch", East Valley Road, Montecito.
——— (Tel. Santa Barbara 5107-M).
BILLINGS, Mr. and Mrs. C. K. G., Alston Road, Montecito. (Tel. Santa Barbara 812).
BOLDT, Mr. and Mrs. GEORGE C. Jr., "La Manzanita", Hot Springs Road, Montecito
——— Mr. member University (New York); University (Los Angeles); Santa Barbara Club;
——— Montecito Country; La Cumbre Golf; New York Yacht; Knollwood Country (New York)
——— and 1000 Island Yacht & Country Clubs
——— Miss MANUELITA A. BOLDT and Miss LOUISE A. BOLDT
BOTHIN, Mrs. HENRY E., "Pinehurst" Palm Drive, Montecito. (Tel. 5070).
BRAINARD, Mr. HARRY L., "La Pechina" East Valley Road, Montecito, (Tel. 5100-J)
——— Member Montecito Country Club, (Tel. Santa Barbara 5100-J)
BROMFIELD, Mr. and Mrs. D. GORDON, Hot Springs Av., Montecito, (Tel. 5025)
——— Member Montecito Country and Little Town Clubs, (Tel. Santa Barbara 5025)
BROWN, Mr. and Mrs. IRVING A., San Leandro Lane, Montecito, (Tel. Santa Barbara 5372)
——— Member Montecito Country Club
BROWN, Dr. and Mrs. REXWALD W., Eucalyptus Hill Road. (Santa Barbara 133.)
BROWNELL, Mrs. SYLVIA P., 8 San Leandro Lane, Montecito. (Tel. 5224).
BROWNELL, Mr. and Mrs. WILLIAM A., 51 Ocean View Dr. Montecito (Tel. 5324-R)
BRUSH, Mr. and Mrs. ALFRED E., San Leandro Lane, Montecito. (Tel. 5376.)
BRUSH, Mr. and Mrs. NATHANIEL H., McCormick Estate, Montecito (Tel. 5196)
——— Member Montecito Country; Santa Barbara Club; Ojai Valley Country; University (Santa
——— Barbara); Santa Barbara Polo, and Little Town Clubs
BRYCE, Mr. and Mrs. PETER COOPER, "Hope Ranch" Roble Dr., Montecito (Tel. 3312)
CAMPBELL, Mrs. COLIN, "Campbell Ranch", Goleta, Santa Barbara, Cal., (Tel. 6041)
——— Mrs. member Montecito Country, La Cumbre Golf & Little Town Clubs
——— Miss MARY M. CAMPBELL, Miss AUDREY H. CAMPBELL Mr. COLIN M. CAMPBELL
CAMPBELL, Mrs. JOHN (Ina.) Las Alturas Road, Montecito. (Tel. 1772.)
CAMPBELL, Mrs. WILLIAM NORMAN, 19 Palm Dr., Montecito (Tel. 5183)
CARRINGTON, Mr. and Mrs. W. T., 166 E. Valley Rd, Montecito (Tel. 5384-M)
CHAFFEE, Mr and Mrs. J. B., "Hacienda-Demeteis," Montecito. (Tel. 5122-R).
CHASE, Mr. and Mrs. HAROLD S., Hope Ranch Park, Montecito. (Tel. 3938.)
CHATFIELD-TAYLOR, Mr. and Mrs. HOBART C., "Far Afield", Hot Springs Road,
——— Montecito. (Tel. 5404)
CHILD, Mr. and Mrs JOHN HOWARD "Vegamar", Cabrillo Blvd, Montecito. (Tel. 310).
CLARK, Mr. and Mrs. FRANK C., Channel Drive, Montecito (Tel. 5180-R.)
CLYDE, Mr. and Mrs. GEORGE W., Rametto Road, Montecito (Tel. 3571.)
COLEMAN, Mr. and Mrs. GEORGE E., 119 Hot Springs Road, Montecito. (Tel. 5410.)
CONKLIN, Mr. and Mrs. WILLIAM H., Ortega Hill Montecito, (Summerland P. O.) (Tel. 5332-J)
——— Mr. member Montecito Country; La Cumbre Golf; University (Santa Barbara), and
——— Cornell University (New York) Clubs, (Tel. Santa Barbara 5332-J)
COWLES, Mr. and Mrs. WILLIAM H., Eucalyptus Hill Road. Montecito. (Tel. (5235)
CROCKER, Mr. and Mrs. KENDALL F., "La Fuentas Rancho" Montecito (Tel. 5262-M)
DALLIBA, Mrs. WILLIAM S. (Evelyn H.) "Periwinkle Lodge" Montecito (Tel. 5728-W)
——— Miss DOROTHY H. DALLIBA.
DANIELSON, Mrs. EMIL A., "Four Acres", 90 Coast Highway, Montecito. (Tel.5141).
DAVIDSON, Mr. and Mrs. WILLIAM, "Darroch Lodge", 68 Hot Springs Road. (Tel. 5104)
DAVIS, Mr. and Mrs. HAROLD H., 6 Willina Lane, Montecito (Tel. Santa Barbara 5324-J)
DAY, Mrs. WILLIAM S., "Woodwild", Palm Drive, Montecito. (Tel. 5090.)

MONTECITO LIST

DENISON, Mr. and Mrs. JOHN H., "Las Tunas," Riven Rock Road Montecito (Tel. 5304.)
DIETRICH, Mr. and Mrs. ALFRED E., Park Lane, Montecito (Tel. Santa Barbara 5760)
DOULTON, Mr. and Mrs. HAROLD J., Miramar Hotel, Miramar, Santa Barbara (Tel. 2684.)
DOULTON, Mr. and Mrs. ROBERT H., 21 Middle Road, Montecito, (Tel. Santa Barbara 5143)
——— Member Montecito Country; Little Town Club; Hot Springs Club, Santa Barbara Polo Clubs
——— BARTLETT, Miss MARY WENTWORTH, 21 Middle Road, Montecito, Santa Barbara, Cal.
——— BARTLETT, Miss VIRGINIA, 21 Middle Road, Montecito, (Tel. Santa Barbara 5143)
DOWSON, Major and Mrs. PHILIP S., "El-Cajon", Ashyel Road, Montecito. (Tel. 5448)
DUANE, Mr. and Mrs. WILLIAM N., "LaSopresa", E. Valley Road, Montecito. (Tel. 5333).
EATON, Mr. and Mrs. CHARLES FREDERICK, "Samiramis", Palm Drive, Montecito.
——— Tel. 5405)
EDWARDES, Mr. and Mrs. W. R., "Inpace", 15 Hot Springs Av., Montecito. (Tel. 5433).
ERVING, Mr. and Mrs. JOHN LANGDON, "La-Ladera", (Tel. Santa Barbara 5414)
——— Member Santa Barbara Club; Montecito Country, and Little Town Clubs
——— Miss ALICE R., Miss CORNELIA V. R., Mr. JOHN LANGDON ERVING Jr. (Tel 5414)
FLEISCHMAN, Mr. & Mrs. MAX C., "Edgewood Ranch", Hubbard Rd., Montecito. (Tel. 5456)
FRINK, Mr. and Mrs. HARLOW C., 39 Ocean View Drive, Montecito (Tel. 5206-W)
GAVIT, Mr. and Mrs. E. PALMER, "Cuesta Linda" Sycamore Canyon Rd, Mintecito
———(Tel. 5768)
——— Mr. member Montecito Country; Santa Barbara Club; La Cumbre Golf & Country; Santa
——— Barbara Polo, and Hot Springs Clubs
——— Miss ANN GAVIT, (P. O. Box 362 Santa Barbara) (Tel. Santa Barbara 5288)
GILLESPIE, Mr and Mrs. JAMES W., "El-Fureides", Para Grande Lane, Montecito. (
——— (Tel. 5187-W).
GOODALL, Captain and Mrs. HARRY W., 170 Coast Highway, Montecito. (Tel. 5313-W).
GOULD, Mrs. FREDERIC S., San Leandro Lane, Montecito. (Tel. 5408-W.)
GRAY, Mr. and Mrs. DAVID, "Graholm", Montecito, Cal. (Tel. Santa Barbara 5321)
——— Mr. member Montecito Country; La Cumbre Golf & Country; Santa Barbara Club; Ojai
——— Golf, and University (Santa Barbara) Clubs
——— Mrs. member Little Town Club of Santa Barbara
——— Mr. DAVID GRAY Jr., "Graholm",
GRING, Mr. and Mrs. RUDOLPH B., Spring Road, Montecito (Tel. 5248-W)
HALL, Mr. and Mrs. WILLIAM HUBBARD (Purdon Smith) "Glen Oaks", Montecito, Cal.
——— 204 East Valley Road, Montecito, Santa Barbara Co., Cal., (Tel. Santa Barbara 5149)
——— Mr. member Silver Bow Club (Butte, Montana), and Montecito Country Clubs
——— Mrs. member Little Town Club of Santa Barbara
——— Miss JANE HALL and Miss EMILY PURDON HALL, (Tel. Santa Barbara 5149)
HAMMOND, Mrs. GARDINER, (Esther F.), "Bonnymede", 70 Channel Drive, Montecito.
——— (Tel 5400).
HEBERTON, Mr. and Mrs. CRAIG, "El Hogar", 40 Middle Road, Montecito. (Tel. 5294-J).
HIGGINSON, Mrs. AUGUST B., (Edna), "Punta-de-los-Cedros", 1 Channel Drive, Montecito.
——— (Tel. 5065).
HOLMES, Mr. and Mrs. CHRIS R. (Montecito, Santa Barbara Co., Cal.). (Tel. Santa Barbara 5046)
——— Mr. member Montecito Country; Santa Barbara Club; Santa Barbara Polo; S. B. Rifle Club
HULL, Mr. and Mrs. JAMES H., 127 Highway, Montecito. (Tel. 5285).
HUMPHREY, Mrs. WALTER (Emily) A.), "Inchmahome", 21 Eucalyptus Lane, Montecito.
———(Tel. 5062).
HYDE, Mr. and Mrs. ROBERT S., 16 San Leandro Lane, Montecito. (Tel. 5034.)
——— Mr. member Montecito Country Club and Santa Barbara Club
——— Miss FRANCES M. HYDE, (Tel. Santa Barbara 5034)
ISHMAN, Mr. and Mrs. RALPH, "Pompiian Court", San Ysidro Road, Montecito. (Tel.5278)
JEFFERSON, Mr. and Mrs. JOHN PERCIVAL, The Fairway Road, Monticito (Tel. 5311.)
JEWETT, Mr. and Mrs. EDWARD T., San Leandro Lane, Montecito (Tel. 5188.)
KENDALL, Mr. and Mrs. GEO. C., "Illahee", Buena Vista Lane, Montecito. (Tel. 5228-R)
KENNERLY, Mr. and Mrs. CLAUDE S., "La Casita Bonita." School House Road, Montecito.
——— (Tel. 5211).
KNAPP, Mr and Mrs GEORGE OWEN, "Arcady", Scymore Canyon Rd Montecito (Tel 5438)
KNIGHT, Mrs. HARRY F., Toro Canyon Road, Montecito (Tel. Santa Barbara 5723)
KNOTT, Mr. and Mrs. FRANKLIN P., "Ceira-Nar", 8 Ridge Road, Montecito. (Tel. 5058).
KNOWLES, Mr. and Mrs. WILLIS A., 156 E. Valley Road. (Phone 5452.)
LOWE, Mr. and Mrs. EDWARD, Sr., Sycamore Canyon Road, Montecito. (Tel. 5053.)

MONTECITO LIST

MACY, Mr. and Mrs. WILLIAM STARBUCK, 22 Mesa Road, Monticito. (Tel. 5250).
McDANIEL, Mr. and Mrs. C. M., (Laura B.), San Leandro Lane, Montecito (Tel. 5780)
——— Mr. member Montecito Country, and La Cumbre Golf & Country Clubs
——— Mr. GENE WINANS McDANIEL, Montecito, Cal., (Tel. Santa Barbara 5077)
McGANN, Mr. and Mrs. ROBERT, "Ca'd-Sopra",, 98 Palm Av., Montecito. (Tel. 5166).
McMANUS, Mr. and Mrs. JOSEPH H., 15 Ramona Lane, Montecito (Tel. 5218)
MITCHELL, Mr. and Mrs. JOHN J., Jr., "El Mirador", Palm Drive, Montecito. (Tel. 5290).
MYGATT, Mr. and Mrs. WILLIAM R., "Via-Del-Sol" 36 Hot Springs Road, Montecito
——— Mr. member Montecito Country; Santa Barbara Club; La Cumbre Golf & Country;
——— Chicago Club (Chicago, Ill.), and Manhattan Club (New York City, N. Y.)
——— HULL, Miss KATHERINE M., (Tel. Santa Barbara 5140)
NELSON, Mr. and Mrs. CHARLES N., 96 East Valley Road, Montecito. (Tel. 5159-R).
OGILVY, Mr. and Mrs. ARTHUR T., Ashley Road, Bontecito (Tel. 5447)
——— Miss GLADYS — and Mr. ARTHUR E. OGILVY.
ORTON, Mr. and Mrs. GROSVENOR PORTER, "Il-Tramonto", Hot Springs Road,
——— Montecito. (Tel. 5409).
OVIATT, Mr. and Mrs. E. A., "Ovjados", 165 Coast Highway, Montecito. (Tel. 5150).
OWEN, Mr and Mrs. ARTHUR J., "Siamasia", East Valley Road, Montecito (Tel. 5078).
PARK, Dr. and Mrs. CHARLES C., "Tipperary", Park Lane N. of E. Valley Road,
——— Montecito. (Tel 5416).
PARSHALL, Mr. and Mrs. DE WITT, "Cielto", Hot Springs Road, (Tel. Santa Barbara 5102)
——— Mr. member Montecito Country; Santa Barbara Club; Century Club (New York City),
——— and National Arts Club (New York City)
——— Miss CAROL PARSHALL and Mr. DOUGLASS PARSHALL, (Tel. Santa Barbara 5102)
PEABODY, Mrs FREDERICK FORREST "Solana" 43 Eucalyptfus Road Montecito (Tel 5277)
PILLSBURY, Mr. EVANS S., "Las Encinitas," 192 Hot Springs Road. (Phone 5267.)
———and Pacific-Union Club, San Francisco.
POORE, Mrs. JOHN R. "Serrania" 47 Buena Vista Rd. Montecito (Tel. 5315)
POTTER, Mrs. MILO M., "La Parra Grade," Hot Springs Road, Montecito (Tel. 5021)
PREVOST, Col. and Mrs. HECTOR, "Verbois," San Ysidro Road, Montecito (Tel. 5419.)
RANDALL, Mrs. FREDERICK H. Elizabeth W. 165 E. Valley Road, Montecito (Tel. 5777.)
RAYMOND, Mr. and Mrs. CHAS. B., "Westholm", 45 Channel Drive, Montecito. (Tel. 5292)
ROCK, Mr. and Mrs. HURON, "La Lomita", 75 Sycamore Canyon Road, Montecito. Tel. 5437
ROGERS, Mr. and Mrs. E. KENDALL, Pomar Lane, Montecito. (Tel. 5796-W.)
RUSSELL, Mr. and Mrs. JOSEPH B., Eucalyptus Lane, Montecito. (Tel. 5119-W.)
RYERSON, Mr. & Mrs. EDWARD L., "El Cerrito", Hot Springs Road, Montecito. (Tel. 5082)
SMITH, Mrs. ALBERT PAUL, "Sin-Cuidado", 29 Ocean View Av., Montecito. (Tel. 5411).
SMITH,, Mr. and Mrs. GEO. WASHINGTON, "Casa-del-Greco", 17 Mesa Road, Montecito.
———(Tel. Santa Barbara 5036.)
SMITH, Mrs. SPENCER H., "Bolitho", Eucalyptus Lane, Montecito. (Tel. 5222).
STEEDMAN, Mr. and Mrs. GEORGE F., 174 E. Valley Road, Montecito (Tel. 5371-J.)
——— or 34 Westmoreland Place, St. Louis, Missouri
——— Mr. member Montecito Country; La Cumbre Golf & Country, and Santa Barbara Clubs
——— also St. Louis Country Club (St. Louis, Mo.)
——— Mrs. member Little Town Club of Santa Barbara
——— Miss KATHERINE STEEDMAN, Miss MEDORA STEEDMAN, (Tel. Santa Barbara 5371-W)
STODDARD, Mr. and Mrs. CARL "Montebello". Palm Drive, Montecito. (Tel. 5128-J).
STOW, Mr. and Mrs. EDGAR W., "La Peterna Rancho," Santa Barbara (Tel. 6053.)
SWIFT, Mr. and Mrs. CHARLES E., 35 San Ysidro Road, near School House Road.
(Phone 5223-R.)
SYKES, Mr. and Mrs. RICHARD, 6 Ocean View Drive, Montecito. (Tel. 5094.)
THAYER, Mr. and Mrs. ERNEST L., 2 Hixon Road, Montecito (Tel. 5245.)
THORNE, Mr. and Mrs. OAKLEIGH, Hot Springs Road, Montecito (Tel. 5185.)
UNDERHILL, Mr. and Mrs. FRANCIS T., "Sheffield Road, Montecito (Tel. 5089)
VON GRAVE, Baroness LOTHAR (Deborah Waldo) 1624 Garden St., Santa Barbara, Cal.
WADE, Miss JULIA F. "Rosemaine," 64 Sycamore Canyon Road, Montecito (Tel. 5439)
——— Mr. member Montecito Country; Santa Barbara Polo & Santa Barbara Clubs
WHITE, Mr. and Mrs. J. E., 20 Hixon Road, Montecito (Tel. 5033)
WALKER, Mr. and Mrs. TALBOT C., "The Gables", Sycamore Canyon Road, Montecito.
——— (Tel. 5092).
——— Mr. JAMES and Mr. CYRUS WALKER.
WEBB, Mr. and Mrs. HARRY H., "Sobrillo", 12 Summit Road, Montecito. (Tel. 5303)
WETMORE, Mr. and Mrs. EDWARD D., Channel Drive, Montecito (Tel. 5428)
WRIGHT, Mr. and Mrs. IRVING, Las Tunas Road, Montecito (Tel. 4295)
———Miss KATHERINE WRIGHT 'El Prado del Monte' Las Tunas Rd Mntio. (Tel 4295.)
YAGGY, Mr. and Mrs. A. F., "Torocado Ranch", Valley Road, Montecito, (Tel. Santa Barbara 5122-M)

MONTECITO COUNTRY CLUB

SANTA BARBARA, CAL.

OFFICERS AND DIRECTORS

EDWARD A. GILBERT, 124 East Pedregosa, Santa Barbara, Calif. ..... President
Dr. WALTER SCOTT FRANKLIN 22 W. Micheltorena, Santa Barbara, ... Vice-President
GEORGE V. BAER, La Verada, Montecito, Calif. ..... Secretary & Treasurer.
EDGAR D. PARK, Mission Canyon, Santa Barbara, Cal. ..... Director
RALPH D. BROOKS, San Leandro Lane, Montecito, Cal. ..... Director
Dr. SAMUEL ROBINSON, 22 W. Micheltorena, Santa Barbara, Cal. ..... Director
CHARLES H. JACKSON Jr. 9 San Leandro Lane, Montecito, Cal. ..... Director
ELLICOTT EVANS, 33 Spring Road, Montecito, Cal. ..... Director

GREEN COMMITTEE

A. L. PAINTER, Chairman.
C. M. McDANIEL,
EDGAR D. PARK
RALPH D. BROOKS
HARWOOD A. WHITE (Tennis)

FINANCE COMMITTEE

GEORGE V. BAER, Chairman
EDGAR D. PARK
EDWARD A. GILBERT

HOUSE COMMITTEE

EDWARD A. GILBERT, Chairman
Dr. WALTER SCOTT FRANKLIN
Mrs. ROBERT S. HYDE

RESIDENT MEMBERS

ABBOTT, Mr. WILLIAM L., 35 Santa Rosa Lane, Montecito, Cal.
ALBERT, Mr. FRANK, Monte Vista Lane, Montecito. (Tel. Santa Barbara 5324-M)
ALEXANDER, Mr. J. BEVERLY, 50 Ocean View Av., Montecito, Cal. (Tel. 5302)
ALLEY, Miss ELIZABETH E., 230 East Pedregosa, Santa Barbara (Tel. 2565)
ANDREWS, Dr. JOSEPH A., 2155 Mission Ridge, Santa Barbara, Cal. (Tel. 3355-W)
BAER, Mr. GEORGE V., La Vereda Road, Montecito (Tel. 5041-J) & Pasadena, Cal.
BALDWIN, Mr. ROBERT J., "El Tajado" Palm Av., Montecito, Cal. Tel. 5063)
BARING, Mr ALEXANDER, "Guadaloupe Ranch", Romero Road. Montecito. (Tel. 5107-M).
BEARD, Mr. HAROLD W., 1306 Alameda Padre Serra, Santa Barbara, Cal. (Tel. 4635-M)
BESTE, Mr. HARRY C., Santa Rosa Lane, Montecito, Cal. (Tel. 5725-W)
BILLINGS, Mrs. ALBERT M., Montecito, Cal., or Carpenteria, Cal.
BILLINGS, Mr. C. K. G., Alston Road. Montecito, Cal. (Tel. 812)
BISSELL, Dr. ELMER J., Glendessary Lane, Montecito (Tel. 936-J)
BLISS, Mr. FRANCIS E., 15 School House Road, Montecito (Tel. 5770)
BLISS, Mr. WILLIAM HENRY, "Casa Dorinda", Hot Springs Road, Montecito. (Tel. 5300).
BLISS, Mrs. WILLIAM HENRY, Hot Springs Road, Montecito (Tel. 5300)
BOESEKE, Mr. ELMER, Jr., San Leandro Lane, Montecito, Cal. (Tel. 5152-W)
BOLDT, Mr. CHARLES, 2130 Mission Ridge, Santa Barbara (Tel. 299)
BOLDT, Mr. GEORGE C. Jr., "La-Manzanita". Hot Springs Road. Montecito. Cal.
BOTHIN, Mrs. HENRY E., "Piranhurst". Palm Drive. Montecito. Cal.. (Tel. Santa Barbara 5070)
BOWERS, Mrs. MARTHA D., Junipero Plaza, Santa Barbara, Cal. (Tel. 2214)
BROMFIELD, Mr. D. GORDON, "Granada", Hot Springs Road, Montecito. (Tel. 5025).
BROOKS, Mr. RALPH D., San Leandro Lane, Montecito, Cal. (Tel. 5207)
BROWN, Dr. REXWALD. Eucalyptus Hill, Montecito, Cal. (Tel 133)
BROWNFLL, Mr. WILLIAM A., W. 41 Ocean View Drive, Montecito. (Tel. 5324-R)
BRUSH, Mr. ALFRED E., San Leandro Lane, Montecito, Cal. (Tel. 5376)
BRUSH, Dr. NATHANIEL H., McCormick Estate, Santa Barbara, Cal. (Tel. 440)
BRYCE, Mr. PETER COOPER, "Hope Ranch", Roble Drive. (Tel. 3312)
BURKE, Miss MARGARET, 1849 Mission Ridge Road, Santa Barbara, Cal. (Tel. 1671-W)
CALDWELL, Mr. GEORGE F., Montecito, Santa Barbara Co., Cal.
CAMPBELL, Mrs. COLIN. "Ranch Goleta", Montecito. Cal. (Tel. 6041).
CAMPBELL, Dr. WM. HOWARD, 120 East Mission, Santa Barbara, Cal. (Tel. 723),
CAMPBELL, Mrs. WM. NORMAN, 19 Palm Drive, Montecito, Cal. (Tel. 5183)
CANBY, Mr. JAMES Jr., 35 East Islay, Santa Barbara (Tel. 2476-W)
CANFIELD, Judge ROBERT B., 1617 State or Howard-Canfiled Bldg., Santa Barbara. ——— (Tel. 405).
CASSERLY, Miss CECILY M., El Bosque Road, Montecito, Cal. (Tel. 5766-W)
CATE, Mrs. CURTIS W., Carpinteria, Santa Barbara County, Cal.
CHADBOURNE, Mrs. LOUISE J., 128 Hot Springs Road, Montecito (Tel. 5015)
CHANCELLOR, Dr. PHILIP S., Hot Springs Road, Montecito (Tel. 5793)
CHASE, Mr. H. G., 1012 State St. or 2012 Anacapa, Santa Barbara, Cal. (Tels. 125 and 586)
CHASE, Mr. HAROLD S., Hope Ranch, Montecito (Tel. 3938)
CHATFIELD-TAYLOR, Mr. HOBART C., 184 Hot Springs Road, Montecito, Cal. (Tel. 5404)
CHILD, Mr. JOHN HOWARD, "Vegemar", Cabrillo Blvd., Montecito, Cal. (Tel. 310).
CLARK, Mrs. WILLIAM A., New York City, New York
CLIFT, Mr. FREDERICK C., Clift Hotel, Geary and Taylor Sts. San Francisco, Cal.
CLYDE, Mr. GEORGE W., Rametto Road, Montecito (Tel. 3571)
COBB, Mrs. WALTER F., Montecito, Santa Barbara Co., Cal.
COLEMAN, Mr. JOSEPH G. Jr., 55 San Leandro Lane, Montecito, Cal. (Tel. 5354).
COOLIDGE, Mr DAVID H., 501 Samarkand Drive, Santa Barbara, Cal.. (Tel. 3517-R)
COWLES, Mr. WILLIAM H., Eucalyptus Hill Road, Montecito, Cal. (Tel. 5235)
CRAMER, Mrs. AMBROSE C., Le Verde Road, Montecito, Cal. (Tel. 5734-W.)

MONTECITO COUNTRY CLUB (Continued)

REGULAR MEMBERS (Continued)

CROUL, Mrs. ELWOOD, "Siamasia," Montecito, Cal. (Tel. 5727-R)
CROW, Judge SAMUEL E., 431 E. Victoria, Santa Barbara, Cal. (Tel. 1466).
CULLEY, Mr. THOMAS KNIGHT, 225 E. Los Olivas, Santa Barbara, Cal. (Tel. 562).
CUNNINGHAM, Mrs. EDWARD, 31 Mesa Road, Montecito, Cal. (Tel. 5357)
CUTCHEON, Mr. F. W. M., 2016 Mission Ridge Road, Santa Barbara, Cal. Tel. 2822)
DABNEY, Mr. CHARLES W., Ontare Road, Montecito, Cal. (Tel. 1532).
DALLIBA, Mrs. WILLIAM S., Perwinkle Rodge, 110 E. Valley Road. (Tel. 5728-W)
DANIELSON, Mrs. EMIL A., "Four-Acres", 90 Coast Highway, Montecito, Cal. (Tel. 5141).
DAVIS, Mr. HAROLD H., 6 Willina Lane, Montecito, Cal. (Tel. 5324-J)
DENISON, JOHN H., "Las-Tunas", River Rock Road, Montecito, Cal. (Tel. 5304).
DICKINSON, Mr. SYDNEY J., 320 Junipera Plaza, Santa Barbara, Cal. (Tel. 1248-J)
DICKINSON, Mr. WM. R., 32 Junipero Plaza, Santa Barbara, Cal. (Tel. 1248-J) or
———— 585 Bellefontaine, Pasadena, Cal.
DIETERICH, Mr. ALFRED E., Park Lane, Montecito, Cal. (Tel. 5760)
DOULTON, Mr. HAROLD S., Miramar, Santa Barbara, Cal. (Tel. 5747-J)
DOULTON, Mr. ROBERT H., 21 Middle Road, Montecito, Cal. (Tel. 5143)
DRAKE, Mr. JOSEPH R., 31 E. Pedregosa, Santa Barbara (Tel. 1935) or "Toro Canyon
————Ranch"
DREYFUS, Mr. LOUIS G., 1225 State, Santa Barbara, Cal. (Tel. 111).
DUANE, Mr. WILLIAM NORTH, "La Sopresa", E. Valley Road, Montecito. (Tel. 5333).
EASTON, Mr. ROBERT E., 34 W. De La Guerra or 2442 Garden, Santa Barbara (Tel. 62)
EDWARDS, Mr. C. F., 1715 Laguna, Santa Barbara (Tel. 2744-W)
EDWARDS, Mr. GEORGE S., Patterson Av., Santa Barbara, Cal. (Tel. 6006-W).
EDWARDS, Mr. JOHN S., Junipero Plaza, Santa Barbara, Cal. (Tel. 2416).
ELSTON, Mr. HARRY K, School House Road, Montecito, Cal. (Tel. 5203).
EVANS, Mr. ELLICOTT, 33 Spring Road, Montecito, Cal. (Tel. 5086)
FARGO, Mr. JAMES, Montecito, Santa Barbara Co., Calif.
FERNALD, Mr. REGINALD G., 422 Santa Barbara, Santa Barbara, Cal. (Tel. 828).
FIELD, Mr. E. SALISBURY, Montecito, Santa Barbara, Cal.
FILLMORE, Mr. EYLAR M., 509 E. Michetarena, Santa Barbara, Cal. (Tel. 1643-W)
FITHIAN, Mrs. A. STOW, Hot Springs Road, Montecito, Cal. (Tel. 5733)
FITHIAN, Mr. JOEL REMINGTON, 15 East De la Guerra. (Tel. 3528-J)
FLEISCHMAN, Major MAX C., "Edgewood Ranch", Hubbard Road, Montecito (Tel. 5456)
———— or McKay Bldg., Santa Barbara, Cal.
FORBES, Mrs. JOHN M., Golf Road, Montecito, Cal. (Tel. 5362)
FORSYTHE, Mr. WILLIAM H., 502 Plaza Rubio, Santa Barbara, Cal. (Tel. 1099-W)
FRANKLIN, Dr. WALTER SCOTT, "Walora Ranch", Santa Barbara, Cal. (Tel. 6015-J)
————or 22 West Micheltorena, Santa Barbara (Tel. 2063)
FRINK, Mr. HARLOW C., 39 Ocean View Drive, Montecito, Cal. (Tel. 5206-W)
GATES, Mr. STEPHEN, "El Novato", Ortega Hill, Montecito Cal. (Tel. 5262-R)
GAVIT, Mr. E. PALMER, "Cuesta-Linda", Sycamore Canyon Road, Montecito, Cal. (Tel. 5768)
GENUNG, Mr. HARVEY J., 5 Eucalyptus Lane, Montecito, Cal. (Tel. 5118-M).
GILBERT, Mr. EDWARD A., 124 East Pedregosa, Santa Barbara, Cal. (Tel. 380)
GILLESPIE, Mr. JAMES W., 29 Para Grande Lane, Montecito, Cal. (Tel. 4368-W)
GLADWIN, Mr. HAROLD S., El Bosque Road, Montecito, Cal. (Tel. 5377)
GOODALL, Captain HARRY W., 170 Coast Highway, Montecito, Cal. (Tel. 5313-W)
GRAHAM, Mr. WILLIAM EARL, Eucalyptus Lane, Montecito (Tel. 5298-J)
GRAVES, Colonel CHARLES H., 2310 Santa Barbara St., Santa Barbara (Tel. 3302)
GRAY, Mr. DAVID, "Grayholme", Alston Road, Montecito, Cal. (Tel. 5321).
GRING, Mr. RUDOLPH B., 47 Spring Road, Montecito, Cal. (Tel. 5248-W)
HAGUE, Mr. CHARLES W., Montecito, Santa Barbara Co., Cal.
HALE, Mrs. CLINTON B., 325 East Pedregosa ,Santa Barbara (Tel. 595)
HALL, Mr. WILLIAM HUBBARD. 204 Valley Road, Montecito, Cal., (Tel. Santa Barbara 5149)
HAMILTON, Mr. WILLIAM PIERSON, Lingate Lane, Montecito (Tel. 5329–J)
HAMMOND, Mrs. GARDNER G., "Bonnymede", 70 Channel Drive, Montecito, Cal. (Tel.5400)
HARRIS, Mr. H. H., 2520 State St., Santa Barbara, Cal. (Tel. 309-W).
HARVEY, Mr. FORD F., Sycamore Canyon Road, Montecito, Cal., (Tel. Santa Barbara 5142-J)
HAWKINS, Mr. EDWARD G., 9 E. Canyon Perdido, or High Rd, Montecito (2351 & 5743J)
HAWLEY, Mr. THEODORE S., 206 Padre, Santa Barbara, Cal. (Tel. 858).
HAZARD, Mr. ROWLAND G., Mission Hill, Santa Barbara (Tel. 2399)
HEANY, Mr. JOHN WILLIAM, 2441 Garden, Santa Barbara, Cal. (Tel. 3315).
HEBERTON, Mr. CRAIG, 40 Middle Road, Montecito (Tel. 5294–J)
HODGES, Mr. WALTER, E., 2112 Santa Barbara Av., Santa Barbara. Cal. (Tel. 3226).
HOEFLING, Mr. LUDWIG G., 818 State, Santa Barbara or 1223 Mora Villa (Tels. 851 & 2518J)
HOFFMANN, Mr. BERNHARD, 15 E. De la Guerra, Santa Barbara (Tel. 3167)
————or 2420 Garden, Santa Barbara (Tel. 436)
HOLMES, Mr. CHRISTIAN R., Valley Road, Montecito, Cal. (Tel. 5046)
HORNE, Mrs. JULIA W., Ontare Road, Montecito, Cal. (Tel. 1959-M).
HYDE, Mr. ROBERT S., 16 San Leandro Lane, Montecito (Tel. 5034)
————or 26 East Carrillo, Santa Barbara (Tel. 1890)
ISHAM, Mr. ALBERT-KEEP, 51 San Ysidro Road, Montecito, Cal. (Tel. 5278).
ISHAM, Mr. RALPH, 51 San Ysidro Road, Montecito (Tel. 52788)
JACKSON, Mrs. CHARLES H., 9 San Leandro Lane, Montceito (Tel. 5380)
JAMESON, Mr. JOHN A., 20 Park Lane, Howard-Canfield Bldg., Santa Barbara. (Tel. 545)
JEFFERSON, Mr. JOHN PERCIVAL, The Fairway Road, Montecito (Tel. 5311)
JEFFRIES, Mr. JOHN ARMORY, Montecito, Santa Barbara Co., Cal. (Tel. 5739)
JEWETT, Mr. EDWARD T., San Leandro Lane, Montecito (Tel. 5188)
JOHNSON, Mr. ALBERT, Montecito, Santa Barbara Co., Calif.
JOHNSON, Mr. CHARLES R., 21 E. Pueblo, Santa Barbara, Cal. (Tel. 2384-R)
JOHNSON, Mr. KIRK B., 26 E. Carrillo, Santa Barbara (Tel. 3299) or "Tajiguas Ranch"
JOHNSON, Mrs. LORENZO, Channel Road, Montecito (Tel. 5155-J)
JOHNSON, Mr. THOMAS B., East Valley Road, Montecito (Tel. 5751)
JOHNSTON, Mr. KEITH,, Care Montecito Country Club, Montecito, Cal.
JOHNSTONE, Mr. EARL G., 2418 Santa Barbara St., Santa Barbara (Tel. 2886-J)
JONES, Miss GWETHALYN, Alston Road, Montecito (Tel. 5287)

MONTECITO COUNTRY CLUB (Continued)

REGULAR MEMBERS (Continued)

KAIME, Mr. GEORGE J., 2107 Santa Barbara St., Santa Barbara. (Tel. Santa Barbara 492)
KATENKAMP, Mr. J. F., 21 Ocean View Road, Montecito, Cal. (Tel. 5330)
KELSO, Mr. E. BRYAN, San Marco Bldg., Santa Barbara or La Vereda Road, Montecito
————(Tel. 5734-J)
KEMPF, Dr. EDWARD J., Butterfly Lane, Montecito (Tel. 5192-M)
KENDALL, Mr. GEORGE CHOATE, "Illahee", Buena Vista Lane, Montecito. (Tel. 5228-R)
KENNEDY, Mr. JAMES P., 603 E. Valerio, Santa Barbara, Cal. (Tel. 1558-J)
KNAPP, Mr. GEO. OWEN, "Arcady", Sycamore Canyon Road, Montecito, Cal. (Tel. 5438).
KNIGHT, Mrs. LORA J., Toro Canyon, Montecito, Cal. (Tel. 5723)
KNOTT, Mr. FRANKLIN P., Ridge Road, Montecito (Tel. 5058)
KOHLSATT, Mr. JOHN E., Carpinteria, Santa Barbara Co., Cal. (Tel. Santa Barbara 68-W)
LEADBETTER, Major FREDERICK W., Hot Springs Club, Montecito (Tel. 5210-M)
LEGGETT, Mr. WARREN F., care Montecito Country Club, Montecito, Cal.
LEIGHTON, Miss HELENE T., 130 East Padre, Santa Barbara (Tel. 2499-W)
LEWIS, Dr. JOSEPH DAVIDSON, 1534 State, Santa Barbara res. Hot Springs Road,
————Montecito, Cal., (Tel. Santa Barbara 1706 or 5325)
LOWE, Mr. EDWARD, Sr., Sycamore Canyon Road, Montecito (Tel. 5053) or Grand
————Rapids, Mich.
LOWRY, Mrs. HOWARD S., 808 California St., Santa Barbara (Tel. 2190-J)
LUDINGTON, Mr. WRIGHT F., Montecito, Santa Barbara Co., Calif.
LUTON, Dr. G. R., 101 E. Micheltorena, Santa Barbara (Tel. 440)
————or 128 East Mission, Santa Barbara (Tel. 822)
LYMAN, Mrs. WILLIAM PRATT, 2311 Garden, Santa Barbara, Calif. (Tel. 2953)
MACY, Mr. WILLIAM STARBUCK, 22 Mesa Road, Montecito, Cal. (Tel. 5250).
MARIN, Miss ANTONIA, 2040 Mission Ridge, Santa Barbara. (Tel. 1150)
MASURY, Lieut.-Col. FRED L. M., 1814 Anacapa, Santa Barbara (Tel. 3316)
MATTEI, Mr. CLARENCE R., 23 East De la Guerra, Santa Barbara. (Tel. 980.)
McADOO, Hon. WILLIAM G., Las Alturas Road, Montecito. (Tel. 3319-M.) & Los Angeles
McCORMICK, Mr. HAROLD F., 300 Hot Springs Road, Montecito, Cal. (Tel. 5029)
McDANIEL, Mr. C. M., Mihran Bldg. Santa Barbara or San Leandro Lane, Montecito
————Tels Santa Barbara 1605 and 5780.
McGANN, Mr. ROBERT G., "Ca'di-Sopra", 98 Palm Av., Montecito, Cal. (Tel. 5166).
MILEY, Mrs. E. J., El Prado, Montecito (Tel. 5436.)
MITCHELL, Mr. JOHN J. Jr., "El-Mirado", Palm Drive, Montecito, Cal. (Tel 5290)
MULHAUSER, Mr. FRANK, Hot Springs, Hot Springs Road, Montecito, Cal. (Tel. 5339)
MUNRO, Mr. ROBERT J., care Montecito Country Club, Montecito, Cal.
MURPHY, Mr. DWIGHT, 1615 Paterna Road, Santa Barbara. (Tel. 3583.)
MYGATT, Mr. WILLIAM R., "Via-del-Sol", Hot Springs Road, Montecito, Cal. (Tel. 5140)
NELSON, Mrs. CHARLES N., East Valley Road, Montecito, Cal. (Tel. 5159-R)
NELSON, Mr. W. P., care Montecito Country Club. Montecito. Cal.
NUZUM, Dr. FRANKLIN R., 122 Coast Highway, Montecito. (Tel. 5243.)
OGILVY, Mr. ARTHUR E., Ashley Roda, Montecito (Tel. 5028.)
OGILVY, Mr. ARTHUR T., Ashley Road, Montecito, Cal. (Tel. 5447).
OGILVY, Mrs. RACHEL P., Eucalyptus Hill, Montecito, Cal. (Tel. 5423)
ORTON, Mr. GROSVENOR, "Il-Tramonto", Hot Springs Road, Montecito, Cal. (Tel. 5409).
PAINTER, Mr. ALDEN J., 11 Eucalyptus Lane, Montecito. (Tel. 5119-J.)
PARK, Mr. EDGAR D., Mission Canyon, Santa Barbara, Cal. (Tel. 1361-R)
PARK, Mr. PEYTON, Santa Barbara, Calif.
PARSHALL, Mr. DE WITT, Hot Springs Road, Montecito, Cal., (Tel. Santa Barbara 5102)
PARSHALL, Mr. DOUGLAS, Hot Springs Road, Montecito, Cal., (Tel. Santa Barbara 5102)
PARSONS, Mr. RICHARD C., 215 E. Padre, Santa Barbara, Cal. (Tel. 1248-W)
PEABODY, Mr FREDERICK F "Solano" 43 Eucalyptus Road, Montecito, Cal. (Tel. 5227).
POORE, Mr. JOHN R., 47 Buena Vista Road, Mantecito. (Tel. 5315.)
POSTEL, Mr. ADOLPH C., Middle Road, Montecito, Cal. (Tel. 5125-W)
POTTER, Mrs. MILO M., Hot Springs Road, Montecito, Cal. (Tel. 5021)
PRICE, Mr. FRANCIS, 1817 Anacapa, Santa Barbara. (Tel. 3625.)
PRITCHETT, Dr. HENRY S., 2417 Garden St., Santa Barbara, Cal. (Tel. 2125-M).
RANTOUL, Mr. ROBERT, 1726 Lasuen Road, Santa Barbara, Cal. (Tel. 1927-J)
RAYMOND, Mr. CHARLES B., 45 Channel Drive, Montecito, Cal. (Tel. 5292)
REDINGTON, Mr. JOHN P., Pacific Southwest Bank, or 131 E. Pedregosa, Santa Barbara, Cal.
REYNOLDS, Mr. HEWITT, 41 Palm Drive, Montecito. Cal., (Tel. Santa Barbara 5318-J)
ROBINSON, Dr. SAMUEL, 22 W. Micheltorena, Santa Barbara. (Tel. 511.)
————or Pepper Lane, Montecito, (Tel. 5037.)
ROGERS, Mr. ELLIOT, 813 State, Santa Barbara, Cal. (Tel. 237).
RUDDOCK, Mr. ALBERT BILLINGS, Rametto Road, Montecito, Cal. (Tel. 857)
RYERSON, Mr. EDWARD L., "El-Cerrito", Hot Springs Road and Sycamore Canyon,
———— Montecito, Cal. (Tel. 5082).
RYON, Mr. HARRISON, Hermosilla Park, Montecito, (Tel. 5072-J.)
SCOLLIN, Mr. RICHARD I., Biltmore Hotel, Santa Barbara, Cal (Tel. 5600)
SEAMANS, Mr. WILLIAM S., 21 Ramont Lane, Montecito, Cal. (Tel. 5212-W)
SEBASTIAN, Mr. DON B., 19 Ramona Lane, Montecito, (Tel. 5771-W)
SLATER, Mr. W. A., Montecito, Santa Barbara Co., Cal.
SMITH, Mr. GEORGE WASHINGTON, "Casa-del-Greco," 17 Mesa Montecito (Tel. 5036.)
SMITHERAM, Mr. RICHARD W., "Huskaloe Lodge", Montecito, Cal., (Tel. Santa Barbara 2517-J)
SOUTHWORTH, Mr. O. S. 2221 Mission Ridge, Santa Barbara, Cal. (Tel. 1716-J.)
SPALDING, Mr. SILSBY M., Beverly Hills, Los Angeles Co., Cal. (Tel. OXford 5763)
SPAULDING, Dr. ALBERT Q., 1317 Chapala, Santa Barbara, Cal. (Tel. 158)
SPAULDING, Miss BERTHA, Mission Canyon, Santa Barbara, Cal. (Tel. 1817-W)
STAATS, Mr. H. PHILIP
STEEDMAN, Mr. GEORGE F., Valley Road, Montecito, Cal. (Tel. 5371-J))
————or 34 Westmoreland Place, St. Louis, Missouri
STEWARD, Mr. CAMPBELL W.
STEWART, Mrs. MARY E., Buena Vista Lane, Montecito. (Tel. 5392.)
STORKE, Mr. THOMAS M., 1716 Santa Barbara Av., Santa Barbara, Cal. (Tel 953-W)
STOW, Mr. EDGAR W., "La Patera Rancho," Santa Barbara (Tel. 6053.)

MONTECITO COUNTRY CLUB (Continued)

REGULAR MEMBERS (Continued)

STRONG, Mrs. CONVERSE, Las Tunas Road, Montecito. (Tel. 1949.)
TAFT, Mr. ORRAY, 34 East Islay, Santa Barbara. (Tel. 1459-W.)
TAYLOR, Mrs. REESE HALE, 1270 S. El Molino Av., Pasadena, Cal. (Tel. Fair Oaks 7218)
TERRY, Mrs GRACE D.
THACHER, Mr. HAMILTON, 129 East Michelorena, Santa Barbara, Cal.
THORNE, Mr. OAKLEIGH, 190 Hot Springs Road, Montecito (Tel. 5185.)
TUCKERMAN, Mr. WALCOTT, care Montecito Country Club, Montecito, Cal.
ULLMANN, Dr. HENRY J., 1520 Chapala, Santa Barbara, Calif. Tel. 626)
UPSON, Mrs. HENRY S., 2125 Ridge Road, Santa Barbara. (Tel. 2314-M.)
VAN RENSSELAER, Mr. CHARLES, 1105 Chapala, Santa Barbara, Cal.
VARICK, Dr. WILLIAM R., 2027 Santa Barbara St. Santa Barbara (Tel. 5428.)
WAGNER, Mr. JAMES C., 1815 State St., Santa Barbara, Cal. (Tel. 2246-J)
WAGNER, Mr. JAMES R. H., El Bosque Road, Montecito, Cal. (Tel. 5727-J)
WALKER, Mr. TALBOT C., "The Gables", Sycamore Canyon Rd, Montecito, Cal. (Tel. 5092)
WEBB, Mr. HARRY H., "Solbrillo", 12 Summit Road, Montecito, Cal. (Tel. 5303)
WETMORE, Mr. EDWARD D., Channel Drive, Montecito. (Tel. 5428.)
WHEELER, JOHN B. E., 943 Isleta Av. Santa Barbara. (Tel. 2490–R.)
WHITELAW, Mr. GEORGE G., 1830 Anacapa, Santa Barbara, Cal. (Tel 311)
WHITTEMORE, Mr. JAMES, 612 East Valerio, Santa Barbara, Cal. (Tel. 1785-J)
WHITTEMORE, Mr. JOHN R., 60 East Valley Road, Montecito. (Tel. 5753-W.)
WILDER, Mrs. AGNES PATTEN, La Vereda Road, Montecito. (Tel. 5761.)
WILLS, Dr. IRVING, 1429 State or 1332 Santa Barbara St. (Tels. 1729 & 880)
WILSON, Mr. MILTON, Hope Ranch, Santa Barbara, Cal. (Tel. 1444)
WRIGHT, Mr. IRVING, "El Prado-Del-Monte," Las Tunas Road, Montecito (Tel. 4295.)

NON-RESIDENT MEMBERS

YULE, Mr. WILLIAM H., care Montecito Country Club, Montecito, Cal.
ABBOTT, Mr. WILLIAM M., Holbrook Bldg., or Bohemian Club, San Francisco, Cal.
ABEL, Mrs. SUSAN MAXWELL
AMES, Mr. FRANK H., San Mateo, Cal. (Tel. San Mateo 274).
ANDREWS, Mr. ARCHIE M., 530 Calaveras, Pasadena, Cal., (Tel. Colorado 1630)
ARMSTRONG, Mr. EARL V., 1470 East California, Pasadena, Cal., (Tel. Fair Oaks 3694)
AUSTIN, Mr. CHARLES P., 131 East Arrellaga, Santa Barbara, Cal. (Tel. 1259)
BAAD, Mr. CHARLES, Biltmore Hotel, Los Angeles, Calif.
BALDWIN, Mr. LESTER G., 41 San Leandro Lane, Montecito, Cal. (Tel. 5281-J)
BATTSON, Mr. LEIGH M., 330 South New Hampshire Av., Los Angeles, Cal.
BENNETT, Mr. E. H., care Montecito Country Clib, Cal. (Tel. 5427).
BISHOP, FRANK, Corona del Mar, Santa Barbara, Cal. (Tel. 6012-J)
BLANKEHORN, Mr. DAVID, Channel Drive, Montecito, Cal. (Tel. 5129-R).
——— or 639 Lester Av., Pasadena, Cal. (Tel. Fair Oaks, 3032).
BOWMAN, Mr. JOHN McE., Biltmore Hotel, New York City, N. Y.
BRAND, Mr. ALFRED, 890 S. Orange Grove Av., Pasadena, Cal., (Tel. Colorado 6471)
BRECKENRIDGE, Mr. JOHN C., Montecito Country Club
BURNETT, Mr. WELBORE STEWART, West Channel Drive, Montecito, Cal. (Tel. 5280)
BUTTERWORTH, Mr. WILLIAM, Montecito, Santa Barbara County, Cal.
CANER, Mr. HARRISON, care Montecito Country Club, Cal. (Tel. 5427).
CHANDLER, Mr. LEO S., 637 W. 23rd St., Los Angeles, Cal. (Tel. L. A. Beacon 6055).
CHAPPELL, Mr. DELOS H.,
CHILDS, Mr. THEO. S., Riverside, Orange County, Cal.
CLARK, Mr. HERVEY P., Montecito, Santa Barbara County, Cal.
COE, Mrs. SCHUYLER M., 229 E. Pedregosa, Santa Barbara, Cal.
CONKLIN, Mr. M. T., care Montecito Country Club, Cal. (Tel. 5427).
CONKLIN, Mr. WILLIAM H., Ortega Hill, Montecito, Calif.
CONVERSE, Mrs. E. C.
CRANE, Mr. ROBERT P., 1515 E. California, Pasadena, Cal., (Tel. Fair Oaks 3807)
CROCKER, Mr. WILLIAM H., New Place, Burlingame, San Mateo Co., Cal.
CRUICKSHANK, Mr. FALCONER GEORGE, Dodsworth Bldg., or 1071 S. Orange Grove Av., Pasadena
DABNEY, Mr. A. S.
DABNEY, Mr. CHARLES W. Jr., Ontare Road, Montecito, Cal. (Tel. 1532)
DEMPSTER, Mr. CHARLES W., care Montecito Country Club, Cal. (Tel. 5427).
DOAN, Mr. GEORGE P., 334 East Valerio, Santa Barbara, Cal. (Tle. 1617-J)
——— or 500 Prospect Av., Pasadena, Cal. (Tel. Fair Oaks 1243).
DOUGLAS, Dr. MALCOLM, care Montecito Country Club, Montecito, Cal.
EDWARDS, Mr. H. L., care Montecito Country Club, Montecito, Cal.
EDWARDS, Mr. ROGER Montecito, Santa Barbara County, Cal.
ESPEY, Mr. JOHN E., 630 Drexel Place, Pasadena, Cal. (Tel. Colorado 2861)

MONTECITO COUNTRY CLUB (Continued)

NON-RESIDENT MEMBERS—(Continued)

FAIRBANKS, Mr. FREDERICK C., 1126 Hillcrest Road, Pasadena, Cal., (Tel. Fair Oaks 1286)
FIELDS, Mr. ROBERT N., 27 Ocean View Av., Montecito, Cal.
FORD, Mr. EDWARD T., 2760 Divisadero, San Francisco, Cal., (Tel. Fillmore 4929)
FORBES, Mr. JOHN M. Jr., Golf Road, Montecito, Cal. (Tel. 5362)
FOX, Mr. LEO S., Montecito, Santa Barbara County, Cal.
FREEMAN, Mr. ALDEN, 1510 Mission Ridge, Santa Barbara (Tel. 3546)
FRENCH, Colonel G. WATSON, Montecito, Santa Barbara County, Cal.
FROST, Mr. F. J., Montecito, Santa Barbara County, Cal.
GARDNER, Mr. F. G., East Valley Road, Montecito, Cal.
GREENOUGH, Mr. CHARLES P., 28 San Ysidro Road, Montecito, Cal. (Tel. 5035.)
GREENWAY, Mrs. JOHN C., 1740 Mission Ridge, Santa Barbara Co., Cal. (Tel. 1794)
GRIFFITH, Mr. RICHARD M., California Bank Bldg., Los Angeles, Cal., (Tel. TRinity 1561)
HANCHETT, Mr. LEWIS E., Bank of Italy Bldg., Los Angeles, Cal. (Tel. TUcker 8148)
HASSLER, Mr. ROBERT
HEFFELFINGER, Mr. F. T., Montecito, Santa Barbara County, Cal.
HERVEY, Mr. CHARLES B., Pasadena, Cal.
HODENPYL, Mr. ANTON G., Hot Springs Road, Montecito, Cal., (Tel. Santa Barbara 5140)
HOLMES, Mrs. CHRISTIAN R., Valley Road, Montecito, Cal.
HUGHES, Mr. LAFAYETTE M., Middle Road, Montecito, Cal. (Tel. 5285)
IRVING, Mr. W. G., Montecito, Santa Barbara Co., Cal.
ISHAM, Mr. HOWARD F., 460 Bellefontaine, Pasadena, Calif. (Tel. Wakefield 5896)
JARECKI, Miss MARTHA N., Montecito, Santa Barbara County, Cal.
JOHNSTON, Mrs. EDITH NEWLANDS, Hot Springs Rd, Montecito, Cal., (Tel. Santa Barbara 5241-W)
JONES, Mr. THOMAS D., Alston Road, Montecito, Cal., (Tel. Santa Barbara 5287)
KAIME, Mr. ALVAH M., Pebble Beach, Monterey Co., Cal.
KECK, Mr. WILLIAM M.
KEENEY, Mr. CHARLES C., 444 Wildwood Av., Piedmont, Cal., (Tel. Piedmont 5579)
KELLEHER, Mrs. J. H., 2000 Ashbourne, S. Pasadena, Cal. (Terraces 0106) a
KENNERLY, Mr. CLAUDE S., "La-Casita-Bonita" School House Rd, Montecito. (Tel.. 5211)
LARNED, Mr. LESTER E., 26 San Leandro Lane, Montecito, Cal.
LLOYD, Mr. FRANCIS V., 148 Hot Springs Road, Montecito, Cal (Tel. 5241-W)
LUDINGTON, Mr. C. TOWNSEND, Riven Rock Road. Montecito, Cal. (Tel. 5285)
LYMAN, Mr. JESSE P., 37 La Verde Road, Montecito, Cal. (Tel. 5738)
MACBETH, Mr. ALEXANDER B., Romero Canyon Road, Montecito, Cal. (Tel. 5239-R)
————or 201 S. Lorraine Blvd., Los Angeles (Whitney 8234)
MAGNUS, Mr. AUGUST C., Montecito, Santa Barbara County, Cal.
MARTIN, Mr. JAMES R., 647 S. Spring, or 456 S. Arden Blvd., Los Angeles, Cal.
MATTHEWS, Mr. ROBERT D., 2156 S. Hobart Blvd., Los Angeles, Cal.
MILEY, Mr. E. J. Jr., El Prado, Montecito, Cal. (Tel. 5436)
————or 621 S. Hope,Los Angeles, Cal. (Tel. VAn Dyke 2081)
McFARLAND, Mr HUGH, 1327 Oak Knoll, Pasadena, Cal. (Tel Fair Oaks 2343)
McLAREN, Mr. W. A., 966 Glen, Pasadena, Cal. (Tel. Wakefield 1761)
MILLER, C. O. G., 433 California or 3001 Pacific Av., San Francisco
MINES, WILLIAM W., 639 S. Spring, Los Angeles, res. 3205 N. Fair Oaks, Altadena, Cal.
MINOT, Mr. HENRY D., 1936 Laguna, Santa Barbara, Cal. (Tel. 1998)
MORRISON, Major VICTOR T., Montecito, Santa Barbara Co., Cal.
MOSS, Mr. THOMAS J.
MURPHY, Mr. WALTER P., Montecito, Santa Barbara County, Cal.
NEAL, Mr. MARSHALL, Santa Barbara, Califo.
ORTMAN, Mr. RANDOLPH, 67 East 54th St., New York City, N. Y.
PARKFORD, Mr. E. A., Miramar Beach, Santa Barbara Cal., (Tel. Santa Barbara 5365-W)
PARROT, Mr. KENT KANE, San Leandro Lane, Montecito, Cal. (Tel. 5323) or 2071 South
———— Hobart Blvd., Los Angeles, Cal. (Tel L. A. 758-16)
PATTEE, Mr. H. GORDON, Montecito, Santa Barbara County, Cal.
PATTEN, Mr. HENRY J.
PINKERTON, Mr. ALLAN, Chicago, Illinois, or Montecito, Cal.
PITNER, Mr. PAUL J., 805 S. El Molmo ,Pasadena, Cal. (Tel. Wakefield 6478)
POTTER, Mr. J. SHELDON, 15 Cherry St., San Francisco, Cal. (Tel. Pacific 2590).
RHODES, Mr. JOSEPH F., Jr., 1418 Alhambra, South Pasadena, Cal. (Tel. ELiot 1113)
ROBERTS, Mr. ROWLAND Montecito Countdy Club.
ROYCE, Mr. STEPHEN W., 809 Linda Vista Av., Pasadena, Cal., (Tel. Fair Oaks 2667)
RUSSELL, Mr. JOSEPH B., Eucalyptus Lane, Montecito, Cal. (Tel. 5119-W)
SHEPARD, Mr. S. M., 55 San Leandro Lane, Montecito, Cal., (Tel. Santa Barbara 5354)
SHERK, Mrs. HENRY H., 268 S. Orange Grove Av., Pasadena, Cal. (Tel. Wakefield 0050)
SIMPSON, Mrs. CONSTANCE DEIGHTON, Montecito, Santa Barbara Co., Cal.
SNOW, Mr. ROBERT KEITH, Overlook Lane, Montecito, Cal. (Tel. 1166-J)

MONTECITO COUNTRY CLUB (Continued)

NON-RESIDENT MEMBERS (Continued)

SQUIRES, Mr. CAMERON, La Vereda Road, Montecito, Cal. (Tel. 5382-W)
STARK, Mr. J. G.
STEPHENS, Mr. REDMOND D., care Montecito Country Club, Montecito, Cal.
STRUBY, Mr. WALTER V.
STRUTHERS, Mr. H. R., Montecito, Santa Barbara County, Cal., or New York City, N. Y.
SWIFT, Mr. LOUIS F., Chicago, Ill., or Montecito Country Club.
THACHER, Mr. GEORGE O., Santa Barbara, Cal.
THOMAS, Mr. CHARLES S., California Bank Bldg., Los Angeles, Cal., (Tel. MEtropolitan 1065)
TOWER, Mr. RODERICK, El Bosque Road, Montecito, Calif. (Tel. 5377)
TUBBS, Mr. TALLANT, 200 Bush or 1925 Gough, San Francisco, Cal., (Tel. Kearny 1596)
TUTTLE, Mr. F. DAY, Santa Rosa Lane, Montecito, Cal. (Tel. 5347-J)
VALK, Miss ELLA, Montecito, Santa Barbara Co., Cal.
VAN ECK, Baron J. C., New York City, New York
von PLATEN, Mr. KARL C., 1649 Lombardy Road, Pasadena, Cal. (Tel. Wakefield 2301.)
WATSON, Mrs. GEORGE H., 1809 Anacapa, Santa Barbara, Cal. (Tel. 2763-R)
WAYNE, Mrs. RICHARD, Montecito, Santa Barbara Co., Cal.
WEBB, Mr. HARRY H. Jr., 12 Summit Road, Montecito, Cal. (Tel. 5303)
WHEATON, Mr. H. M., care Montecito Country Club, Montecito, Cal.
WHITE, Mr. H. A., Santa Barbara, Cal
WHITE, Mr. RODERICK, care Montecito Country Club, Montecito, Cal.
WILSON, Mr. JOHN P. Jr., Montecito, Santa Barbara County, Cal., (or Chicago, Illinois)
WIMAN, Mr. CHARLES DEERE, 98 Palm Drive, Montecito, Cal. (Tel. 5166)
WITMER, Mr. W. S., La Vereda Road, Montecito, Santa Barbara, (Tel. Santa Barbara 5018-W)
WOLFF, Mr. STANLEY L., 2 East 55th St., New York City, New York
WOODS, Mr. JAMES, Biltmore Hotel, Los Angeles, Calif.
WRIGHT, Mr. JOHN D., "Quien-Sabe", Montecito, Cal.

JUNIOR RESIDENT MEMBERS

ABBOTT, Mr. TIREY C.
CHADBOURNE, Mr. HENRY J., 40 Arrayico Lane, Montecito, Cal. (Tel. 5756)
GEYMAN, Dr. MILTON J. Jr., 1520 Chapala, Santa Barbara, Cal. (Tel. 626)
HUBBARD, Mr. LESTER F., 1509 State, Santa Barbara, Cal. (Tel. 2356-R)
JACKSON, Mr. CHARLES H. Jr.
PILLSBURY, Mr. EVANS S. 2nd
POORE, Mr. FRANKLIN CURTISS
PYLE, Mr. WALTER L., 1117 Napal, Santa Barbara, Cal. (Tel. 3761-J)

TENNIS MEMBERS

AYLES, Mr. HARTWELL G., 116 E. De la Guerra, Santa Barbara, Cal. (Tel. 2453-W.)
BOND, Mr. R. M.,
CARPENTER, Mr. DUDLEY S., 322 E. Canyon Pedido, Montecito (Tel. 1692-W)
GLEDHILL, Mr. W. EDWIN, Mission Canyon, Montecito, Cal. (Tel. 936-W)
JENKES, Miss M. B., 1801 Lasuen Road, Santa Barbara, Cal. (Tel. 4582-J)
KIPP, Mr. WILLIAM B., 73 Valley Road, Montecito, Cal. (Tel. 5100-W)
KOKE, Mr. ROBERT, 122 E. Arrellaga, Santa Barbara, Cal. (Tel. 2290)
PONS, Mr. FREDERICK, Montecito, Santa Barbara Co., Cal.

ABSENT MEMBERSHIP

CARRINGTON, Mr. W. T., 166 E. Valley Road, Montecito, Cal. (Tel. 5384-M)
COLEMAN, Mr. GEORGE EDWARD, "Monte-Arroyo", 119 Hot Springs Roan, Montecito. ——— (Tel. 5410).
GALLAGHER, Mr. F. M.
GRAY, Mrs. LEE ELEANOR, St. Francis Hotel, San Francisco
HAYNE, Mrs. ROBERT Y., 300 Hot Springs Road, Montecito, Cal. (Tel. 5029)
HIGGINSON, Mr. A. B., 1 Channel Drive, Montecito, Cal. (Tel. 5065.)
SPALDING, Mr. HENRY K., San Ysidro Lane, Montecito, Cal. (Tel. 5749-J)

ARMY & NAVY MEMBERSHIP

BABBITT, Major-Gen. E. B.
McKINSTRY, Col. C. H., Montecito, Santa Barbara Co., Cal.
WINSLOW, Rear Admrl. CAMERON McD.

TEACHERS

HOFFMAN, Mr. RALPH, Mission Canyon, Montecito, Cal. (Tel. 3839-J)
MULLER, Miss LOUISE
WAITH, Mr. WILLIAM S., Ortega Hill, Montecito, Calif. (Tel. 5375)

CLERGY MEMBERSHIP

BRONSON, Rev. OLIVER HART, 29 Middle Road, Montecito (Tel. 5162.)
WELD, Rev. GEORGE F., 122 Eucalyptus Lane, Montecito, Cal. Tel. 5064)

FRANK MEMBERSHIP

BROWN, Mr. OSCAR
CHESTER, Mr. THOMAS

LA CUMBRE GOLF AND COUNTRY CLUB

Modoc Road, Santa Barbara, Cal. Telephone: Santa Barbara 106.

OFFICERS AND DIRECTORS

HOMER MARTIN, 327 Elizabeth St. Santa Barbara, Calif. ..... President
ELDON FORD, 2110 Hollister Av., Santa Barbara, Calif. ..... Secretary
FRANCIS E. BOYD, 20 East Junipero, Santa Barbara, Cal. ..... Treasurer
PETER COOPER BRYCE, La Arcada Bldg. Santa Barbara, or "Roble Ranch," Hope Drive ..... Vice President and Captain of Green
HAMILTON THACHER, 20 Channel Drive, Montecito, Calif. ..... Director
Dr. HOWARD CAMPBELL, 120 East Mission, Santa Barbara, Calif. ..... Director
HAROLD S. CHASE, Hope Ranch Park, Montecito, or 1012 State, Santa Barbara ..... Director
WILLIAM H. YULE, Casitas Road, Carpinteria, Santa Barbara Co, Calif. ..... Director
HARRY DRAKE, Santa Barbara, Calif. ..... Director
E. A. OVIATT, 165 Coast Highway, Montecito, Calif. ..... Director

MEMBERS

ALEXANDER, Mr. EDWARD W., 1000 State S. F. ,or 2120 Santa Barbara S. (Tel 52415 & 37)
AWL, Mr. ELMER M., "El Mirador", 40 Palm Av., Montecito, (Tel. Santa Barbara 5309)
BAINBRIDGE, Dr. JAMES C., Medico-Dental Bldg. Santa Barbara or 1554 Alameda
————Padre Serra, (Tel. Santa Barbara 103 and 414.)
BAKER, Mr. ALFRED L., Montecito, Santa Barbara, Cal.
BARROWS, Mr. STANLEY H., Santa Barbara, Cal.
BAYLOR, Miss SOPHIE F., 2227 Garden St., Santa Barbara, Cal., (Tel. Santa Barbara 327)
BECKER, Mr. GEORGE F., Summerland, Santa Barbara County, Cal., (Tel. Santa Barbara 5271-W)
BENTZ, Mr. NATHAN, 1230 State, or 1741 Prospect, Santa Barbara, Cal., (Tels. 864 and 588)
BILLINGS, Mr. C. K. G., Alston Road, Montecito, Santa Barbara, Cal., (Tel. Santa Barbara 812)
BINGHAM, Mr. ARTHUH E., 141 San Ysidro Road, Montecito, (Tel. Santa Barbara 5199)
BOLDT, Mr. GEORGE C. Jr., Hot Springs Road, Montecito, (Tel. Santa Barbara 5213)
BOWERS, Mrs. MARTHA D., East Junipero Plaza, Santa Barbara (Tel. 2214)
BOYD, Mr. FRANCIS E., 20 East Junipero Plaza, Santa Barbara, (Tel. 3617-J.)
BOYD, Mr. SCOTT LEE, 333 East Mission, Santa Barbara, (Tel. Santa Barbara 2578)
BROWN, Mr. ARMITT, Santa Barbara, Cal.
BROWN, Mr. S. M., East Valley Road, Montecito, (Tel. Santa Barbara 5191)
BROWN, Mr. S. A. RITTER, Montecito, Santa Barbara, Cal.
BRUSH, Mr. ALFRED E., San Leandro Lane, Montecito, (Tel. Santa Barbara 5376)
BRYCE, Mr. PETER COOPER, Roble Drive, Hope Ranch, Santa Barbara (Tel. 3312)
————or La Acada Bldg., Santa Barbara (Tel. 4700)
BULLIS, Mr. JAMES S., 1314 Alameda Perra Serra, Santa Barbara, (Tel. Santa Barbara 3485-J)
BUTTERWORTH, Mr. WILLIAM, 225 East Mission, Santa Barbara (Tel. 3960-W)
CAMPBELL, Mrs. COLIN, "Ranch Goleta", Santa Barbara, Cal., (Tel. Santa Barbara 6041)
CANFIELD, Judge ROBERT B., Howard-Canfield Bldg., or 1617 State, S. Barbara, (Tels. 405 & 1778)
CAVALETTO, Mr. J. D., 533 East Arrellaga, Santa Barbara, (Tel. Santa Barbara 1878-J)
CHAPMAN, Mr. JAMES R., 1712 Anacapa, Santa Barbara, (Tel. Santa Barbara 2389)
CHASE, Mr. H. G., 1012 State, or 2012 Anacapa, Santa Barbara, (Tels. 125 and 586)
CHASE, Mr. HAROLD S., Hope Ranch Park, Montecito (Tel. 3938)
CHATFIELD-TAYLOR, Mr. HOBART C., Hot Spring Road, Montecito, (Tel. Santa Barbara 5404)
COBBS, Mr. THOMAS F., Mission Ridge, Santa Barbara, (Tel. Santa Barbara 1671-J)
CONKLIN, Mr. WILLIAM H., Ortega Hill, Montecito, (Tel. Santa Barbara 5332-J)
CRAWFORD, Mr. LELAND M., 1924 Anacapa, Santa Barbara, (Tel. Santa Barbara 1541-J)
CROCKER, Mr. KENDAL F., Ortega Hill, Montecito (Tel. 5262-M.)
CROW, Judge SAMUEL E., 431 East Victoria, Santa Barbara, (Tel. Santa Barbara 1466)
CUDAHY, Mr. EDWARD A., Santa Barbara, Cal.
CUNNANE, Mr. J. B., 1320 Bath, Santa Barbara, (Tel. Santa Barbara 1621)
CURRAN, Mr. JOHN M., Howard-Canfield Bldg., or 2532 State, Santa Barbara, (Tel. S. Barbara 2267)
DAY, Mr. CLARENCE P., Santa Barbara, Cal.
de GOICOURIA, Mr. ALBERT V., 2417 Santa Barbara St., Santa Barbara (Tel. 2970)
de FOREST, Mr. LOCKWOOD, 1815 Laguna, Santa Barbara (Tel. 2247)
DICKINSON, Mr. WILLIAM R., 320 Junipero Plaza, Santa Barbara, (Tel. Santa Barbara 1248-J)
DIEHL, Mr. JOHN F., Central Bldg., Santa Barbara, or Cliff Drive, Montecito (Tels. 4246 &
————3897-R)
DOULTON, Mr. HAROLD J., Miramar Hotel, Miramar, Santa Barbara County, Cal., (Tels. 2684 & 5418)
DOWNER, Mr. FRED A., 2305 Hollister Av., Santa Barbara, (Tel. Santa Barbara 2139-J)
DRAKE, Mr. JOSEPH R., 31 E. Pedregosa, Santa Barbara (Tel. 1935)
DREYFUS, Mr. LOUIS G., 1225 State St., Santa Barbara (Tel. 111)
DREYFUS, Mr. WALTER, Mission Canyon, Santa Barbara (Tel. 4296)
DRIVER, Mr. E. R., 1400 Grand, Santa Barbara, (Tel. Santa Barbara 3124-W)
DRIVER, Mr. JOHN S., 1704 Paterna Road, Santa Barbara, (Tel. Santa Barbara 3580)
DUANE, Mr. WILLIAM N., East Valley Road, Montecito, (Tel. Santa Barbara 5333)
DUNN, Mr. E. P., 121 East Arrellaga, Santa Barbara, (Tel. Santa Barbara 3433)
EDWARDS, Mr. ARCHIE M., 1225 State, or 105 E. Islay, Santa Barbara, (Tels. 111 & 2533-W)
EDWARDS, Mr. DUNCAN L., Hixon Road, Montecito, (Tel. Santa Barbara 5110)
EDWARDS, Mr. GEORGE S., Patterson Av., Santa Barbara, (Tel. Santa Barbara 6006-W)
EDWARDS, Mr. JOHN S., Junipero Plaza, Santa Barbara, (Tel. Santa Barbara 2416)
EDWARDS, Mr. WILLIAM A., 2311 Santa Barbara St. (Tel. 2886-W)
EISENBERG, Mr. J.I., 17 La Vuelto Road, Montecito (Tel. 5792)
ELSTON, Mr. HARRY K., School House Road, Montecito, (Tel. Santa Barbara 5203)
FAIRCHILD, Mr. WILLIAM S., Tremonto Road, Montecito, (Tel. Santa Barbara 2314-J)
FERNALD, Mr. REGINALD G., 813 State, or 422 Santa Barbara St., S. Barbara, (Tels. 73 & 828)
FINLEY, Mr. T. R., Daily News Bldg., or 1424 Alameda Padre Serra, Santa Barbara
————(Tels. Santa Barbara 331 & 3067J-)
FITHIAN, Mr. JOEL REMINGTON, 15 East De la Guerra, Santa Barbara (Tel. 3528-J)
FORD, Mr. ELDON, 2110 Hollister Av., Santa Barbara, (Tel. Santa Barbara 1987-W)
FRANKLIN, Dr. WALTER SCOTT, Santa Barbara, (Tel. Santa Barbara 6015-J)

LA CUMBRE GOLF AND COUNTRY CLUB (Continued)

MEMBERS (CONTINUED)

FREEMAN, Mr. GEORGE K., 2410 State St., Santa Barbara, (Tel. Santa Barbara 171)
FREEZE, Mr. LLOYD S., Santa Barbara, Cal.
FRENCH, Mr. WILLIAM A., 1802 Laguna, Santa Barbara (Tel. 4042-J)
GATES, Mr. STEPHEN, Ortega Hill, Montecito, (Tel. Santa Barbara 5262-R)
GAVIT, Mr. E. PALMER, La Acada Bldg., Santa Barbara Av., Sycamore Canyon Road, ————Montecito (Tel. 5768 & 4700)
GILLETTE, Mr. KING G., 100 Fremont Place, Los Angeles, Cal., (Tel. 7-1462)
GIAVANOLA, Mr. GEORGE, East Micheltorena, Santa Barbara, (Tel. Santa Barbara 692-J)
GLADWIN, Mr. HAROLD S., El Bosque Road, Montecito, (Tel. Santa Barbara 5377-W)
GOFF, Dr. E. E., San Marcos Bldg., Santa Barbara, (Tel. Santa Barbara 304)
GRAY, Mr. DAVID, Alston Road, Montecito, (Tel. Santa Barbara 5321)
HAMMOND, Mrs. GARDINER, 70 Channel Drive, Montecito, (Tel. Santa Barbara 5400)
HAMILTON, Mrs. WILLIAM PIERSON, Lingate Lane, Montecito (Tel. 5329-J)
HARRIMAN, Mr. ROLAND, "El Sueno Ranch," Santa Barbara (Tel. 6093-W)
HARRIS, Mr. H. H., 2520 State St., Satna Barbara (Tel. 309-W)
HARVEY, Mr. FORD F., Sycamore Canyon Road, Montecito, (Tel. Santa Barbara 5142-J)
HECKSCHER, Mr. G. MAURICE, "Hope Ranch", Santa Barbara, (Tel. Santa Barbara 2974-W)
HEFFELFINGER, F. T., Santa Barbara, Cal.
HITCHCOCK, Mr. H. L., 163 Coast Highway, Montecito (Tel. 5178)
HITCHCOCK, Mr. H. W., 2323 Santa Barbara St., Santa Barbara, (Tel. Santa Barbara 3186-W)
HOCKIN, Miss LAURA, Santa Barbara, Cal.
HODGES, Mr. THOMAS E., Santa Barbara, Cal.
HODGES, Mr. WALTER E., 2112 Santa Barbara St., Santa Barbara, (Tel. Santa Barbara 3226)
HOEFER, Mr. FRANK A., 2034 Hollister Av., Santa Barbara, (Tel. Santa Barbara 91)
HOFFMAN, Mr. BERNARD, 2420 Garden, Santa Barbara (Tels. 436 & 3167)
HORNE, Mrs. JULIA W., Ontare Road, Montecito, Tel. Santa Barbara 1959-M)
HUBBARD, Mr. STERLING W., 2329 Santa Barbara St., Santa Barbara, (Tel. Santa Barbara 2886-J)
HUNT, Mr. CHARLES A., Court House or 431 E. Valerio, Santa Barbara, (Tel. Santa Barbara 852)
HUGHES, Mr. WILLIAM, Santa Barbara, Cal.
IZARD, Mr. THOMAS P., 1717 Laguna, Santa Barbara (Tel. 2885)
JEFFERSON, Mr. JOHN PERCIVAL, The Fairway Road, Montecito. (eTl. 5311.)
JOHNSON, Mr. EDWARD A., 1903 State St., Santa Barbara, (Tel. Santa Barbara 1374-J)
KAIME, Mr. GEORGE J., 2107 Santa Barbara St., Santa Barbara, (Tel. Santa Barbara 492)
KERR, Mr. B. F., 116 East Mission, Santa Barbara, (Tel. Santa Barbara 1792-W)
KNAPP, Mr. GEORGE OWEN, Sycamore Canyon Road, Montecito, (Tel. Santa Barbara 5438)
KNIGHT, Mr. HARRY F., Toro Canyon Road, Montecito. (Tel. 5723.)
KOHLSAAT, Mr. JOHN E. C., Carpinteria, Santa Barbara County, Cal., (Tel. Santa Barbara 68-W)
KRAMER, Mr. S. E., 101 State St. Santa Barbara (Tel. 1490) or El Encanto Hoetl
LANSINGH, Mr. W. V., 1621 Oramus Road, Santa Barbara. (Tel. 3559.)
LEADBETTER, Mr. FREDERICK W., Hot Springs Club, Monticito (Tel. 5210-M.)
LEVY, Mr. HENRY, 1109 State St. or 2206 Alameda Padre Serra, (Tels 1303 & 1562-W.)
LOGAN, Mr. W. C., Moreno Road, Montecito, Santa Barbara, (Tel. Santa Barbara 1183)
LOMAS, Mr. E. H., 430 East Valerio, Santa Barbara, (Tel. Santa Barbara 3759)
LOWE, Mr. EDWARD, Sr., Sycamore Canyon Road, Monticito. (Tel. 5053.)
LOWSLEY, Mr. JAMES D., 1567 Alameda Padre Serra Santa Barbara (Tel. 3664-R.)
LYMAN, Dr. EUGENE H., 1808 State St. Santa Barbara (Tel. 573.)
————or 224 East Pedregosa, Santa Barbara. (Tel. 1843-W)
MAC KELLAR, Mr. ALEXANDER, 112 E. Sola, Santa Barbara. (Tel. 3144.)
MAC KILLOP, Mr. KENNETH, 1816 Chapala, Santa Barbara (Tel. 2240.)
MAIN, Mr. WILLIAM S., "Corona Del Mar", Montecito, (Tel. Santa Barbara 6012-M)
MARIN, Miss ANTONIA, 2040 Mission Ridge, Santa Barbara, (Tel. Santa Barbara 1150)
MARSTON, Mr. EDGAR L., 454 S. Windsor Blvd., Los Angeles, Cal. (Tel. ORegon 6519.)
MARTIN, Mr. HOMER, 327 Elizabeth, Santa Barbara, Cal., (Tel. Santa Barbara 3213-W)
MARWICK, Mr. JAMES, "Braemar Ranch", Cliff Drive, Santa Barbara County, (Tel. S. B. 2783)
MASON, Mr. STANLEY C., 1220 Salsipuedes, Santa Barbara, (Tel. Santa Barbara 484)
McCARTHY, Mr. J. J., 3 Sentell Terrace, Santa Barbara, (Tel. Santa Barbara 1930-J)
McCOMBER, Mr. GEORGE W., 1205 Bath St., Santa Barbara. (Tel. Santa Barbara 674)
McDANIEL, Mr. C. M., Mihran Bldg. Santa Barbara (Tel. 1605.)
————or San Leandro Lane, Montecito (Tel. 5780.)
McGREGOR, MAJOR, La Arcada Bldg., Santa Barbara (Tel. 4000)
————or 602 East Micheltorena, Santa Barbara. (Tel. 2194-J.)
McGREGOR, MERWIN S., 330 E. Arrellaga, Santa Barbara. (Tel. 3892.)
McINTOSH, Dr. DAVID W., Santa Barbara, Cal.
McLEAN, Mr. MILTON H., 1515 Santa Barbara St. Santa Barbara (Tel. 278-W.)
MINTON, Mr. ANITA INGERSOLL, Humphrey Road, Montecito, (Tel. Santa Barbara 5340-R)
MITCHELL, Mr. JOHN J. Jr., Palm Drive, Montecito, (Tel. 5290) or Chilago, Illinois
MITCHELL, Mr. PENTECOST, 1978 Mission Ridge, Santa Barbara. (Tel. 3565.)
MORE, Mr. JOHN F., 131 East Arrellaga, Santa Barbara, (Tel. Santa Barbara 1259)
MOSES, Mr. LINCOLN E., 1555 Alameda Padre Serra Santa Barbara (Tel. 1703)
MOTHERSHEAD, Mr. JOHN L., Citizens Sav. Bank Bldg. or 721 St. John, Paasdena, Cal. ————(Tels. Colorado 3042 & Wakefield 6277.)
MURPHY, Mr. DWIGHT, Paterna Road, Santa Barbara, (Tel. Santa Barbara 3583)
MYGATT, Mr. WILLIAM R., 36 Hot Springs Road, Montecito (Tel. 5140)
————or La Arcada Bldg. Santa Barabara (Tel. 250.)
MYRICK, Mr. DONALD, 1812 Anacapa, Santa Barbara. (Tel. Santa Barbara 2763-W)
NAGLE, Mr. FRANK L. Jr., "Hillacres Ranch", Santa Barbara, Cal., (Tel. Santa Barbara 6030-W)
NEUSTAD, Mr. R. G., 149 East Valley Road, Montecito. (Tel. 5133.)
NIELSON, Mr. HARVEY T., 1028 State or 2405 Santa Barbara St., Santa Barbara, (Tels. 989 & 3186-J)
NUGENT, Mr. DANIEL Jr., Santa Barbara, Cal.
ORTMAN, RANDOLPH, Santa Barbara, Cal.
OTT, CHARLES A., 2435 State, Santa Barbara, (Tel. Santa Barbara 447)
OTTE, Mr. WILLIAM L., Las Alturas Road, Santa Barbara, Cal., (Tel. Santa Barbara 1618-R)
OUSDAL, Dr. A. P., 1201 Dela Vina, Santa Barbara, (Tel. Santa Barbara 464)
OVIATT, Mr. E. A., 165 Coast Highway, Montecito, (Tel. Santa Barbara 5150)
PARK, Dr. CHARLES C., North of Valley Road, Montecito, (Tel. Santa Barbara 5416)
PARKER, Mr. J. Y., 733 Chapala, or 221 W. Los Olivos, Santa Barbara (Tel. 4454 & 4044-J)

LA CUMBRE GOLF AND COUNTRY CLUB (Continued)

MEMBERS (CONTINUED)

PAUL, Mr. W. G., 1010 State or 2415 State, Santa Barbara, (Tels. 107 & 1198-J)
PIERCE, Dr. CHARLES R., 318 W. Islay or 1421 Chapala, Santa Barbara (Tel. 410 & 1973-W)
PIERCE, Dr. HORACE F. 1421 Chapala, or 1336 Alta Vista Road Santa Barbara (Tels 410 381
PINKHAM. Mr. S. C., 715 Victoria, Santa Barbara, (Tel. Santa Barbara 1141)
POTTER, Mrs. CAROLYN C., Santa Barbara, Cal.
PRITCHETT, Dr. HENRY S., 2417 Garden, Santa Barbara. (Tel. 2125-M.)
RAYMOND, Mr. CHARLES B., 45 Channel Drive, Montecito, (Tel. Santa Barbara 5292)
ROBERTSON, Mr. ALFRED W., La Arcada Bldg. or 1524 Dover Road, Santa Barbara (250)
ROGERS, Mr. ALLEN E., Ontare Road, Montecito, (Tel. Santa Barbara 2979-W)
ROGERS, Mr. ELIOT, 813 State, Santa Barbara, (Tel. Santa Barbara 21)
ROSS, Mr. C. L., 101 State St. or 1500 Cliff Drive, Santa Barbara (Tel 725.)
RUTLEDGE, Mr. C. E., 233 Third St., Santa Barbara, (Tel. Santa Barbara 2015)
RYERSON, Mr. EDWARD L., Hot Springs Road & Sycamore Canyon, Montecito, (Tel. S. Barbara 5082)
SAUTER, Mr .ROLAND F., 107 E. De la Guerra, Santa Barabara (Tel. 1760.)
SAXBY, Dr. J. B., 1315 Chapala, or 1730 Olive Av., Santa Barbara (Tel. 1922)
SCHAAF, Mr. OLIVER H., 854 Jimeno Road, Santa Barbara (Tel. 4437-J.)
SCHOTT, Mr. Max, 1505 Alameda Padre Serra, Santa Barbara, (Tel. Santa Barbara 3060-R)
SHEDD, Mr. CHARLES L., 466 Paseo Del Desean, Santa Barbara (Tel. 2018-R.)
SHEDD, Mr. EDWARD J., 606 East Pedregosa, Santa Barbara. (Tel. 4136-J.)
SHEPPARD, Mr. JAMES G., 323 East Arrellaga, Santa Barbara, (Tel. Santa Barbara 2465)
SMITH, Mr. W. D. V., 1627 Paterna Road. Santa Barbara, (Tel. Santa Barbara 3067-J)
SMITHERAM, Mr. RICHARD W., "Huskaloe Lodge", Montecito, (Tel. Santa Barbara 2517-J)
SOUTHWORTH, Mr. O. S., 2221 Mission Ridge. Santa Barbara, (Tel. Santa Barbara 1716-J)
SPAULDING, Mr. ALBERT T., Goleta, Santa Barbara County, Cal., (Tel. Santa Barbara 6039-M)
SPINNEY, Dr. H. L., 1513 State, or 2018 Oak Santa Barbara (Tel. 271 & 1578-J.)
STEVENS, Dr. C. S., San Marcos Bldg., or 2325 Santa Barbara St., Santa Barbara, (Tels. 170 & 3356)
STEWART, Mr. PAUL E., 515 East Arrellaga, Santa Barbara, (Tel. Santa Barbara 2073)
STOW, Mr. EDGAR W., "La Paterna Rancho", Santa Barbara, (Tel. Santa Barbara 6053-W)
STRONG, Mrs. CONVERSE, Las Tunas Road, Montecito, (Tel. Santa Barbara 1949)
THACHER. Mr. HAMILTON, 20 Channel Drive, Montecito, (Tel. Santa Barbara 5130)
THOMSON, Mr. CLARKE, Mission Ridge, Santa Barbara, (Tel. Santa Barbara 2580-J)
THOMPSON, Mr. E. H., Howard Canfield Bldg. or 1746 Prospect Av., Santa Barbara
TIFFANY, Mr. BURNETT Y., 405 East Pedregosa, Santa Barbara, (Tel. Santa Barbara 944)
TROWBRIDGE, Mr. FRANK W., 1407 Chapala, San atBarbara (Tel. 3817-J)
VARICK, Dr. WILLIAM R., 2027 Santa Barabara St. Santa Barbara (Tel. 3776)
WALKER. Mr. TALBOT C., Sycamore Canyon Road, Montecito., (Tel. Santa Barbara 5092)
WALLACE, Mrs. JESSIE N., Santa Barbara, Cal.
WARE, Dr. JAMES G., 1513 State or 1324 Anacapa, Santa Barbara (Tels. 1345 & 3474.)
WEBB, Mr. HARRY HOWARD, 12 Summit Road, Santa Barbara, (Tel. Santa Barbara 5303)
WELLMAN, Mr. C. E., 507 East Sola, Santa Barbara (Tel. 4337)
WETMORE, Mr. EDWARD D., Channel Drive, Montecito, (Tel. Santa Barbara 5428)
WHITELAW, Mr. GEORGE G., 1830 Anacapa, Santa Barbara, (Tel. Santa Barbara 311)
WHITTEMORE, Mr. JAMES, 612 East Valerio, Santa Barbara, (Tel. Santa Barbara 1785-J)
WILDER, Mrs. AGNES P., La Vareda Road, Montecito. (Tel. 5761.)
WILHOIT, Mr. JOSEPH W., Thompson Road, Santa Barbara. (Tel. Santa Barbara 2018-J)
WILLIAMS, Mr. JAMES G., La Paterna Road, Santa Barbara, (Tel. Santa Barbara 6010)
WILSON, GEORGE W., 616 E. Valerio, Santa Barbara. (Tel. 2550-J.)
WILSON, Mr. MILTON, Hope Ranch, Santa Barbara (Tel. 1444.)
YULE, Mr. WILLIAM H., Casitas Road, Carpinteria, Santa Barbara, Cal., (Tel. 116-J)

NON-RESIDENT MEMBERS

BARRON, Mr. GEORGE D.
BEACON, Mr. CALION
BENTLEY, Mr. H. G.
FEVINGTON, Mrs. JULIETTE B.
BOUMPHREY, Mr. J. T.
BOUTELLE, Mr. RALPH
BROOME. Mr. W. MONTAGUE
CABLE, Mr. H. S.
CAREY, Mr. A.P.
CLARK, Mr. H. P.
CONKLIN, Mr. MILLARD T.
CURRY, Mr. S. L.
DE FORREST, Mr. H. W.
FRENCH, Colonel G. W.
GATES, Mr. F. H.
GLESSNER, Mr. G. B.
GRIGGS, Mrs. T. W.
HANCHETT, Mr. LEWIS E., Middle Road, Montecito, Cal., (Tel. Santa Barbara 5147)
JEWETT, Mr. W. KENNON, 1201 Arden Road, Pasadena, Cal., (Tel. Colorado 996)
KAIME, Mr. ALVAH M., Pebble Beach, Monterey County, Cal.
KOHLSAAT, Mr. D. J.
LISK, Mr. ANSON, Beverly Hills, Los Angeles County, Cal., (Tel. 559-212)
MILEY, Mr. E. J. Jr., Pacific Mutual Bldg., 523 W. 6th, Los Angeles, Cal.
RIPLEY, Mrs. E. P., 229 East Pedregosa, Santa Barbara. (Tel. Santa Barbara 1255)
RUBEL, Mr. E. D.
RUDGEAR, Mr. A. J.
STOUT, Mr F. D.
THORNER, Dr. M.
WATTERS, Mr. J.
WILLITS, Mr. WEBB J.,
WOLFE, Mr. STANLEY L., 2 East 55th St., New York City, N. Y.
WRIGHT, Mr. ARCHIBALD D.

LIFE MEMBERS

CHESTER, Mr. THOMAS, 115 East Arrellaga, Santa Barbara, (Tel. Santa Barbara 1650)
HEGGIE, Mr. RODNEY M., 25 East Arrellaga, Santa Barbara, (Tel. Santa Barbara 3138-J)
RICE, Mr. PHILLIP HOLLOWELL, Goleta, Santa Barbara County, Cal., (Tel. Santa Barbara 6048)

LA CUMBRE GOLF AND COUNTRY CLUB (Continued)

ASSOCIATE MEMBERS

ANDERA, Mr. C. M., 1105 State, or 2515 Chatala, Santa Barbara, (Tels. 1298 or 214)
AUSTIN, Mr. JOHN V., 1615 Santa Barbara St., Santa Barbara, (Tel. Santa Barbara 1041-J)
BALLARD, Major F. M., Central Av., Santa Barbara, (Tel. Santa Barbara 3555)
BAYLOR, Mr. WADSWORTH, 2227 Garden, Santa Barbara, (Tel. Santa Barbara 327)
BELFORD, Mr. P. S., 1610 Bath St., Santa Barbara, (Tel. Santa Barbara 2491-W)
BIXBY, Mr. RUFUS E., 425 East Anapamu, Santa Barbara, (Tel. Santa Barbara 3304-R)
BOLTON, Mr. KENNETH B., Mission Canyon, Santa Barbara, (Tel. Santa Barbara 3542-R)
CAMERON, Mr. R. M., 1624 Laguna, Santa Barbara, (Tel. Santa Barbara 461-J)
CLINTON, Mr. E. H., Santa Barbara, Cal.
COANE, Mr. J. T., Santa Barbara, Cal.
COX, Mr. EUGENE J., 1436 Dela Vina, Santa Barbara, (Tel. Santa Barbara 2234-M)
CURTIS, Mr. G. W., 22 Junipero, Santa Barbara, (Tel. Santa Barbara 3985-J)
DALZELL, Mr. T. P., Tornoe Road, Santa Barbara, (Tel. Santa Barbara 3586-J)
DIEHL, Mr. EDWARD A., 21 East Mission, Santa Barbara, (Tel. Santa Barbara 1840)
DIEHL, Mr. WILLIAM H., 19 East Mission, Santa Barbara, (Tel. Santa Barbara 1647-W)
DONAHUE, Mr. J. M., Santa Barbara, Cal.
DORMAN, Mr. L. V., Santa Barbara, Cal.
DRAKE, Mr. GROVER C., 319 West Mission, Santa Barbara, (Tel. Santa Barbara 3032)
DRAKE, Mr. H. P., Santa Barbara, Cal.
DUFFEY, Mr. HOMER N. Jr., 1515 San Pasqual, Santa Barbara, (Tel. Santa Barbara 3825)
EDWARDS, Mr. JAMES S., Santa Barbara, Cal.
EMERY, Mr. G. F., Aliso & Emery, Santa Barbara, (Tel. Santa Barbara 3857)
ENGLAND, Dr. DAVID L., San Marcos Bldg., or 5[illegible]3 E. Micheltorena, S. Barbara, (Tels. 3040 & 1186-J)
FERGUSON, Mr. R. E., Santa Barbara, Cal.
FROTHINGHAM, Mr BROOKS, 232 East Los Olives, Santa Barbara, (Tel. Santa Barbara 1759-J)
GILSON, Mr. H., Santa Barbara, Cal.
HAGUE, Mr. C. W., Modoc Road, Santa Barbara, (Tel. Santa Barbara 106)
HAMILTON, Mr. L. A., 2115 Hollister Av., Santa Barbara, (Tel. Santa Barbara 1462-W)
HEIMLICH, Dr. A. F., San Marcos Bldg., or 1226 Alameda Padre Serra, S. Barb., (Tels. 954 & 3350-W)
HOEFLING, Mr. WILLIAM T., 310 Pedregosa, Santa Barbara, (Tel. Santa Barbara 91)
IDLEMAN, Mr. A. C., Mission Canyon. Santa Barbara, (Tel. Santa Barbara 3586-M)
JOHNSTON, Mr. KEITH, Santa Barbara, Cal.
JOHNSTONE, Miss WINIFRED, Santa Barbara, Calif.
JOUETT, Mr. F. W., Santa Barbara, Cal.
KELIHER, Mr. JOHN T., 2320 State St., Santa Barbara, (Tel. Santa Barbara 3568-M)
KENYON, Mr. O. J., 817 Arbolado Road, Santa Barbara, (Tel. Santa Barbara 2517-W)
KITTINGER, Mr. L. T., Santa Barbara, Cal.
KNIGHTEN, Mr. J. O., 408 E. Anapamu, Santa Barbara, (Tel. Santa Barbara 2540-W)
LADD, Mr. WILLIAM, Santa Barbara, Cal.
MAINHOOD, Mrs. ELEANOR T., 616 East Valerio, Santa Barbara, (Tel. Santa Barbara 2550-J)
McCAFFERY, Mr. W. J., 835 Orange, Santa Barbara, (Tel. Santa Barbara 538)
McCLOSKY, Mr. FRED G., Hollister Av., Santa Barbara, Cal. (Tel. Santa Barbara 6005-M)
McCLOSKEY, Mr. JAMES M., 2322 Wellington, Santa Barbara, (Tel. Santa Barbara 2568-J)
McFARLAND, Mr. SIDNEY A., 515 Dela Vina, Santa Barbara, (Tel. Santa Barbara 1891-J)
McGEARY, Mr. L. I., 1135 State, Santa Barbara, (Tel. Santa Barbara 549)
MOORE, Mr. JOHN M., 2229 State St., Santa Barbara, (Tel. Santa Barbara 2894-M)
NELSON, Mr. WILLIAM PAUL, Santa Barbara, Cal.
PALMER, Mr. T. R., Santa Barbara, Cal.
PARK, Mr. EDGAR D., Mission Canyon, Santa Barbara, (Tel. Santa Barbara 1301-R)
PARSONS, Mr. RICHARD C., 215 East Padre, Santa Barbara, (Tel. Santa Barbara 1248-W)
PECK, Mr. M. R., 10 La Vuelta Road, Montecito, Santa Barbara, (Tel. Santa Barbara 5361-J)
PERRY, Mr. CLAY L., 25 West Islay, Santa Barbara, (Tel. Santa Barbara 2741-W)
PERRY, Mr. LANE, Santa Barbara, Cal.
PIERCE, Mr. GLENN E., 409 East Valerio, Santa Barbara, (Tel. Santa Barbara 2053-W)
POLE, Mr. CHARLES A., Santa Barbara, Cal.
PORTER, Mr. WILLIAM S., 1819 State St., Santa Barbara, (Tel. Santa Barbara 2246-W)
PRICE, Mr. R. M., 2220 Hollister Av., Santa Barbara, (Tel. Santa Barbara 3830-J)
REYNOLDS, HEWITT, 41 Palm Drive, Montecito, (Tel. Santa Barbara 5318-J)
ROSS, Mr. A. ROSS, San Marcos Bldg., or 1556 Alameda Padre Serra, S. Barbara, (Tels. 966 & 3861-W)
SCHRADER, Mr. T. F., 1306 Alameda Padre Serra, Santa Barbara, (Tel. Santa Barbara. 3350-R)
SCHURMEIER, Dr. HARRY L., Granada Bldg. or 1715 Lasuen Road, Santa Barbara (Tels. 1472 & 3497)
SMITH, Mr. CARL H., Santa Barbara, Cal.
SPENCER, Captain E. L., Centra. Bldg., Santa Barbara, (Tel. Santa Barbara 2382)
STEPHENS, Mr. E. W., Santa Barbara, Cal.
STEWART, Mr. COLEMAN E., Granada Theatre Bldg. Santa Barbara, (Tel. Santa Barbara 832)
SUTTON, Mr. B. C., Santa Barbara, Cal.
TRENWITH, Mrs. MARY M., 2030 Anacapa, Santa Barbara, (Tel. Santa Barbara 2882-J)
TRICKLE, Mr. F. H., Santa Barbara, Cal.
VHAY, Mr. JOHN D., Santa Barbara, Cal.
VINSON, Mr. L. G., Bliss Place, Santa Barbara, (Tel. Santa Barbara 5389-J)
WARD, Mr. CLARENCE C., San Marcos Bldg., Santa Barbara, (Tel. Santa Barbara 976)
WARD, Mr. ROBERT B., 2120 Santa Barbara St., or San Marcos Bldg., (Tels. 568 & 3595-J)
WAUGH, Mr. CHARLES R., Eucalyptus Hill, Montecito, (Tel. Santa Barbara 5240-J)
WAY, Mr. CLARENCE B., 1036 San Diego Road, Santa Barbara, (Tel. Santa Barbara 1970-W)
WHEELER, Mr. JOHN B. E., 25 Avery Court, Santa Barbara, (Tel. Santa Barbara 3636-J)
WILKINSON, Captain ERIC H., 7 Chapala Court, Santa Barbara, (Tel. Santa Barbara 2306-W)
WOOD, Mr. VINCENT E., 309 State, or 703 Colina Lane, Santa Barbara, (Tels. 194 & 2208-J)
WRIGHT, Miss GERTRUDE, Santa Barbara, Cal.

JUNIOR MEMBERS

CURRAN, Mr. JOHN Jr.
DIEHL, Mr. FREDERICK
HEGGIE, Mr. RODNEY WALTON
McDANIELS, Mr. G. W. Jr.
MOTHERSHEAD, Mr. JOHN L. Jr.
MULLIGAN, Mr. BREWSTER
REMINGTON, Mr. EDWARD Jr.
SMITH, Mr. POWELL E.

REDLANDS LIST

ALLEN, Mr. and Mrs. HALSEY W., 363 Summit Ave. Redlands.
BETHELL, Mrs. W. D., 905 West Highland Av., Redlands (Tel. Red. 1123)
BLODGETT, Mr. and Mrs. W. H.., Country Club Park, Redlands (Tel. Black 1051)
BROCK, Mr. and Mrs. ARCHIBOLD E., 223 West Olive, Redlands.
BROWN, Mr. and Mrs. CHARLES M., 325 West Olive, Redlands. Tel. Main 617
CHENEY, Mrs. WILLARD R., West Side Terracina Blvd., Redlands (Tel. Main 583)
CLOCK, Mr. and Mrs. C. H., 71 East Palm Av., Redlands (Tel. Black 161)
COCHRANE, Mr. and Mrs. WILLIAM M., 656 Center, Redlands.
COPE, Mr. and Mrs. EDWARD M., 933 Walnut, Redlands (Tel. Main 81)
COVINGTON, Mr. and Mrs. R. A., 151 East Cypress, Redlands (Tel. Black 970)
COWGILL, Mr. and Mrs. ALVA B., 429 Cajon, Redlands. (Tel. Red. 1444)
CRAIG, Mrs. WILLIS G. (Alice L.) 714 Alvarado, Redlands (Tel. Green 197)
DOLE, Dr. KENNETH L., Fern Av., N.E. cor. Cajon, Redlands.
EARLEY, Mr. and Mrs. CHRISTIE P., 121 East Fern Av., Redlands.
FISK, Mr. and Mrs. JOHN P., 1009 West Fern Av., Redlands (Tel. Main 74)
FITZGIBBON, Mr. and Mrs. FREDERICK C., 621 Eureka, Redlands (Tel. Red. 265)
FORD, Mr.and Mrs. HARRY H., West Side Sunset Drive, Redlands.
FOWLER, Mr. and Mrs. WILLIAM L., 922 West Cypress, Redlands.
GARSTIN, Mr. and Mrs. HERBERT H., Hilton and Garden, Redlands (Tel. Black 622)
GREGORY, Mr. and Mrs. ARTHUR, Dwight St., Redlands. (Tel. Red. 777)
GRIGSBY, Mr. and Mrs. WILLIAM E., West Cypress Av. and Terrincia Blvd., Redlands.
HALE, Mr. JOSEPH S., West Lugonia, E of Alabama, Redlands.
HILL, Dr. and Mrs. HOWARD G., 329 Summit Av. Redlands (Tel. X 358)
HATCH, Mr. and Mrs. CHARLES C., Garden St., (Tel. Redlands Blue 1072)
HAVER, Mr. SAMUEL C., 1056 San Jacinto St., Redlands.
HEMINGWAY, Mr. and Mrs. S. ROGER, Knoll Rd, East Crescent, Redlands (Green 1010)
HICKS, Mrs. O. H. (Gertrude) S.E. cor Crescent Av. and Oak Knoll, Redlands.
HILL, Dr. and Mrs. MERRILL W., 14 Clifton, Redlands.
HOBBS, Mr. and Mrs. CHARLES W., 136 Hilton Av., Redlands (Tel. Green 1004)
HUBBARD, Mrs. A. G., 144 The Terrace, Redlands (Tel. Main 101)
HOLLOWAY, Mr. and Mrs. CLYDE C, North side Magnolia Av., Redlands.
HUBBARD, Mr. and Mrs. H. L., Garden and Elizabeth Sts., Redlands (Tel. Main 1197)
IDE, Rev. and Mrs. HERBERT C., 700 Alvarado, Redlands. (Tel. Green 885)
KIMBERLY, Mr. and Mrs. JOHN A., Kimberly Crest, Redlands (Tel. Man 959)
KINCAID, Mr. and Mrs. VOLNEY, Kincaid St., Redlands. (Tel. Main 1150)
KING, Mr. and Mrs. LYMAN M., South side Knoll Road, Redlands (Tel. Green 1140.)
KNIGHT, Mr. and Mrs. ALBERT D., 716 Cajon, Redlands (Tel. Blue 747)
LEFFERTS, Mr. and Mrs. DWIGHT CHAPIN, 1320 W. Highland Av., Redlands (Main 1419)
LEONARD, Mr. and Mrs. FRANK A., 322 Cajon, Redlands.
LOMBARD, Dr. and Mrs. C. S., 162 The Terrace, Redlands, (Tel. Black 730.)
LYON, Mr. and Mrs. ELDRIDGE, M., 25 Summit Av., Redlands.
LYON, Mrs. LELAND, (Helen L.) N. E. cor. 6th and Wabash, Redlands.
MACDONALD, Mr. and Mrs. DAVID G., Ohio & Sun Sts., Redlands (Tel. Black 132)
MACDONALD, Dr. and Mrs. EVERETT A., 404 W. Highland Av., Redlands (Tel. Main 487)
McDANIEL, Mr. BRUCE W., 621 Alvarado (Tel. Main 217)
MOORE, Mr. and Mrs. FRANK W., 460 W. Highland Av., Redlands (Tel. Main 156)
MOORE, Mr. and Mrs. LAWRENCE L., 744 Walnut Av., Redlands (Tel. Main 749)
MORRISON, Mr. and Mrs. FRANK P., East Palm & Somers Sts., Redlands (Main 423)
MUSSON, Mr. and Mrs. GEORGE T., Colton & Nevada Sts., Redlands (Tel. Green 1012)
PARK, Mr. and Mrs. AUSTIN T., Orange Av., Redlands (Tel. Green 1217)
PHINNEY, Mr. and Mrs. MELLEN M., 317 Cajon, Redlands (Tel. Black 1311)
PORTER, Mrs. ORIN, (Sarah M.) Wabash Av., near 5th, Redlands.
PRENDERGAST, Mr. and Mrs. JEFFREY J., 942 W. Highland Av., Redlands (Main 49)
PRESCOTT, Mr. and Mrs. MERVIN F., 704 W. Highland Av., Redlands (Tel. Red 950)
PYLE, Mr. and Mrs. WILLIAM L., 214 West Olive, Redlands (Tel. Black 642)
ROBERTS, Mrs. J. W., (Winifred E.) 448 Brookside Av., Redlands. (Tel. Main 679.)
SARGENT, Mr. and Mrs. ARTHUR M., Knoll Road, Redlands (Tel. Blue 396)
SIMPSON, Mr. and Mrs. JESSE, 318 Eureka, Redlands.
SMILEY, Mr. and Mrs. DANIEL, Smiley Heights, Redlands. (Tel. Red 1232)
STEWARD, Mr. and Mrs. JOHN A., Elizabeth St., Redlands. (Tel. Black 1010)
SWEENEY, Dr. and Mrs. MARTIN J., West Highland Av., Redlands (Tel. Green 952)
SUCHER, Mr. and Mrs. GORDON E., 522 Eureka, Redlands.
THORNQUEST, Mr. and Mrs. W. L., 215 East Fern Av. Redlands (Tel. Green 732)
TRIPP, Mr. and Mrs. C. J., 412 F. Fern, Redlands (Tel. Main 181)
WILLIAMS, Mr. and Mrs. SILAS, South Side San Bernardino Av, Redlands (Black 1014)
WILSON, Mr. and Mrs. HENRY J., 615 Buena Vista Redlands (Tel Black 454.)
WYNNE, Mrs. SYDNEY, (Mary E.) 242 Cajon, Redlands (Tel. Main 37.)

RIVERSIDE LIST

BRADLEY, Mr. and Mrs. HENRY D., 639 West 15th St. (Tel. Riverside 2065)
BROUSE, Mr. and Mrs. CHARLES E., 960 West 5th St. (Tel. Riverside 1024-M)
CLANCY, Mr. and Mrs. WILLIAM B., 41 Rubidoux Drive. (Riverside 411)
COVEY, Mr. and Mrs. EUGENE L., 257 Linwood Place. (Tel. Riverside 768-W)
CUTTLE, Mr. and Mrs. FRANCIS, 207 Orange Av. (Tel. Riverside 2114)
DANIELS, Mr. and Mrs. JOSEPH F., 647 Lemon Av., (Tel. Riverside 1567)
DAVIDSON, Mr. and Mrs. WALTER C., 108 Rubidoux Dr. (Tel. Riverside 1720-J)
DERBY, Mr. and Mrs. CARLETON W., 1465 West 5th St. (Tel. Riverside 1280-R)
DINSMORE, Mr. and Mrs. FRED E., 249 New Magnolia Av. (Tel. Riverside 2387-R)
DINSMORE, Mr. and Mrs. WILLIAM T., 1496 West 5th St. (Tel. Riverside 261)
DOLE, Mr. and Mrs. G. ETHELBERT, 187 East Arlington Av. (Tel. Riverside 1981-J)
ESTUDILLO, Mr. and Mrs. MIGUEL, 1515 West 6th St. (Tel. Riverside 158)
EVANS, Mr.and Mrs. C. O., 58 Aurora Av. (Tel. Riverside 1480-J)
EVANS, Mr. and Mrs. LYMAN, 454—14th St. (Tel. Riverside 345)
FRASER, Mr. and Mrs. WILLIAM G., 1011 Lemon. (Tel. Riverside 1020)
FULMOR, Mr. and Mrs. ALEXANDER C., 250 Main St. (Tel. Riverside 1418-R)
HAMPSON, Mr. and Mrs. R. B., 11 Rubidoux Dr. (Tel. Riverside 3135-J)
HERRICK, Mr. and Mrs. STEPHEN H., 512 West 14th St. (Tel. Riverside 462)
HIBBARD, Mr. and Mrs. HIRAM C., 940 West 10th St. (Tel. Riverside 1376)
IRVING, Mr. and Mrs. WILLIAM GAGE, R. F. D. No. 3, (Tel. Riverside 111)
KELLEY, Mr. and Mrs. LOYAL C., 1163 Chestnut. Tel. Riverside 1123)
LEWIS, Mr. and Mrs. DAVID W., West Riverside Drive (Tel. Riverside 2369-M)
LOGAN, Mr. and Mrs. ISAAC S., 1555 West 7th St. (Tel. Riverside 1339)
MARTIN, Dr. and Mrs. HUGH R., 29 Rubidoux Dr. (Tel. Riverside 1465 & 289-M)
MORTON, Mr. and Mrs. OAKLEY K., 160 Terracina. (Tel. Riverside 1776-W)
PATTEE, Mr. and Mrs. H. GORDON. Rubidoux Hill, Riverside, Cal (Tel. Riverside 312.)
PONTIUS, Mr. and Mrs. CHESTER A., 173 Ramona Av. (Tel. Riverside 1652-W.)
POWELL, Mr. and Mrs. PERCY A., 1409 Houghton (Tel. Riverside 2727)
RICHARDSON, Mr. and Mrs. JEROME LYMAN, 304 Brockton. (Tel. Riverside 1491-R)
ROBERTS, Mr. and Mrs. GEORGE T., 1472 South Orange. (Tel. Riverside 1420-M)
RYON, Mr. and Mrs. FRANCIS M., 410 Main St. (Tel. Riverside 1466-J.)
RYON, Mr. and Mrs. WALLACE H., 944 West 4th St. (Tel. Riverside 2370-J)
SCRANTON, Mrs. LORENZO B., 1595 West 8th St. (Tel. Riverside 1528)
SIMMS, Mr. and Mrs. JOHN A., 511 Orange. (Tel. Riverside 1442-W)
TETLEY, Mr. FRANK A., Hotel Tetley or 636 Lime. (Tel. Redlands 2146)
VAN ZWALENBURG, Dr. and Mrs. CORNELIUS, Glenwood, Mission Inn. (
WELLS, Mr. and Mrs. J. W., 662 Magnolia Av. (Tel. Riverside 9355-W)
WEST, Mr. and Mrs. ARTHUR B., Hawarden Drive, near Edgemont. (Tel. Riverside 773)
WESTBROOK, Mr. and Mrs. H. A., 150 N. Orange Av. (Tel. Riverside 2663-W)
WESTBROOK, Mr. and Mrs. JOHN R., 233 Brockton Av., (Tel. Riverside 2325-J.)

San Diego List

ANTHONY, Mr. and Mrs. H. E., 3333 Front. (Hillcrest 2575W.)
BABCOCK, Mr. and Mrs. E. S., 1341 7th St., San Diego (Tel. Main 9825)
BACH, Mr. and Mrs. GEORGE J., 2430 B St., San Diego (Tel. Franklin 4497)
BARNES, Mr. and Mrs. THEODORE L., 1610 Brooks, San Diego. (Tel. Hillcrest 2633-J.)
BELCHER, Mr. and Mrs. FRANK J., 241 West Kalmia, San Diego (Tel. Franklin 3340)
BOUVET, Mr. and Mrs. L., 2250 Pine, Sana Diego (Tel. Hillcrest 5407-W)
BURBECK, Mr. and Mrs. EDWARD M., 2166 5th St., San Diego (Tel. Franklin 3426)
BURNHAM, Mrs. FRED R., 3563 7th St., San Diego (Tel. Hillcrest 0281)
BUTLER, Mr. and Mrs. GEORGE, 2980 C St. (Main 1588.)
CHANDLER, Mr. and Mrs. CHARLES T., 3929-4th St. San Diego. (Tel Hillcrest 6008-J.)
CLAYTON, Mr. and Mrs. WILLIAM, 545 East Laurel, San Diego (Tel. Franklin 5927)
———— Mr. member San Diego Country Club; Cuyamaca Club; Coronado Country Club and
———— Bohemian Club (San Francisco)
———— Miss EMILY CLAYTON
COTTON, Mr. and Mrs. OSCAR W., 2432 Frant, San Diego (Tel. Franklin 4859)
DANEY, Mr. and Mrs. EUGENE, 208 W. Juniper, San Diego (Tel. Franklin 3348)
DAVIS, Mr. and Mrs. JOHN LYNCH, Sr., San Diego Army & Navy Academy, Pacific Beach, Cal.
————Business Manager San Diego Army and Navy Academy (Tel. Pacific Beach 71).
DAVIS, Major and Mrs. JOHN L. Jr., San Diego Army and Navy Academy, Pacific
————Beach, Cal.
————Vice-president San Diego Army and Navy Academy. (Tel. Pacific Beach 351)
DAVIS, Colonel and Mrs. THOMAS A., San Diego Army and Navy Academy, Pacific
————Beach, Cal.
————President San Diego Army and Navy Academy. (Tel. Pacific Beach 352)

SAN DIEGO LIST

de BRETVILLE, Mr. and Mrs. OSCAR, 973 Alameda. Coronado, Cal.
DOYLE, Mr. ad Mrs. JARVIS L., 3427 4th St., San Diego (Tel. Hillcrest 0480)
FLEMING, Mr. and Mrs. DOUGLAS B., 3585 3rd St., San Diego (Tel. Hillcrest 0628)
FLETCHER, Mr. and Mrs. EDWARD, 335 Walnut, San Diego (Tel. Hillcrest 0609.)
GAGE, Mrs. LYMAN, J., Point Loma, San Diego, Calif. (Tel. Bay View 0371.)
GARRETTSON, Mr. and Mrs. D. F., 2366 Front, San Diego (Tel. Franklin 1494.)
GOULD, Mr. and Mrs. E B, 234 West Juniper, San Diego (Tel. Franklin 3364.)
GOULD, Mr. and Mrs. E. B. Jr., 2333 Albatross, San Diego (Tel. Franklin 3353)
GRAHAM, Mr. and Mrs. M. A., 212 Quince, San Diego (Tel. Hillcrest 4008.)
GRANGER, Mr. Mrs. RALPH, 300 Laurel, San Diego. (Tel. Franklin 5542.)
HAMMOND, Mr. and Mrs. C. R., 129 W. Palm, San Diego (Tel. Hillcrest 0220)
HARDY, Mr a.nd Mrs. EDWARD L., 3528 First. (Hillcrest 1401.)
HODGE, Mr. and Mrs. EDGAR OSCAR, 2607 1st St., San Diego (Tel. Main 5043)
——— Mr. member San Diego Country, and Cuyamaca Clubs, (Tel. San Diego Main 5043)
JONES, Mr. and Mrs. H. H., 1716 Colfax Av., South, Minneapolis, Minn.
——— Mr. member Cuyamaca Club; San Diego Country Club; University (Chicago) and
——— Minneapolis Club
——— Miss CATHERINE E. JONES and Miss HARRIET H. JONES
——— Mr. GILBERT VAN DUYN JONES
KENDALL, Dr. and Mrs. OSCAR Jr., Pacific Beach, 3669 Mission Bay, Cal. (Tel. Pacific
———Beach 1631)
KEW, Mr and Mrs. MICHAEL, 3224 Park Avc. San Diego. (Tel. Hillcrest 0598.)
KLAUBER, Miss ALICE, 2429 5th St., San Diego (Tel. Main 2340)
KLAUBER, Mr. and Mrs. HUGO, 2626 Park Av., San Diego (Tel. Franklin 4275)
KLAUBER, Mr. and Mrs. MELVILLE, 3060 Park Av. San Diego (Tel. Hillcrest 0306)
LANNON, Mr. and Mrs. EDWARD T., 638 Ardella Lane, Coronado, Cal. (Coronado 500-W)
——— Mr. member University (San Diego) and Coronado Country Clubs
LAWSON, Mr. and Mrs. IVOR N., 114 Kalmia, San Diego, (Tel Franklin 2317.)
LOW, Mr. RAYMOND P., 338 West Thorn. (Tel. Hillcrest 3080)
MARSTON, Mr. and Mrs. GEORGE W., 3525-7th St. San Diego (Tel Hillcrest 0864.)
MASTEN, Mr. and Mrs. LOUIS C., 230 Lewis, San Diego (Tel. Hillcrest 0323)
McCABE, Mr. and Mrs. C. W., 4106 Alameda. (Tel. Hillcrest 2344)
McLURE, Colonel and Mrs. LOUIS S., 2404 Market, San Diego (Tel. Franklin 4963)
MEAD, Dr. and Mrs. FRANCIS H., 3330-6th St. San Diego (Tel Hillcrest 2687.)
——— Member Cuyamaca Club of San Diego, (Tel. San Diego Hillcrest 2687)
NEWKIRK, Mr. and Mrs. J. N., 3450 5th St., San Diego (Tel. Hillcrest 7290)
NEWMAN, Dr. and Mrs. HENRY PARKER, 330 1st St., San Diego (Hillcrest 7530)
OATMAN, Mr. and Mrs. HOMER CLIFTON, 2437 2nd St., San Diego (Tel. Franklin 2227)
——— Mr. HOMER CLIFTON OATMAN Jr.
——— Mr. member University; San Diego Country and Cuyamaca Clubs.
PARMELEE, Mr. and Mrs. EDWARD F., 202 West Ivy, San Diego (Tel. Franklin 3547.)
PAYSON, Mrs. S., SLIFFORD, 3045 Ibsen, Point Loma, San Diego (Tel. Bay Vie 0373)
RIFE, Mr. THOMAS A., 3714 8th St., San Diego (Tel. Hillcrest 0260-J)
SALMONS, Mr. and Mrs. FRANK A., 2440-C. St San Diego (Tel Franklin 1896.)
SCRIPPS, Mr. and Mrs. E. W., Miramar, San Diego Co., Cal. (Tel. Hillcrest 6518-F-2)
SCRIPPS, Mrs. JAMES G., Miramar, San Diego Co, Calif. (Tel. Hillcrest 6518-F-3.)
SHERMAN, Mr. an Mrs. F. S., 708 A Av., Coronado, Cal.
SINCLAIR, Mr. and Mrs. B. W., 2345 Union, San Diego (Telfl Franklin 5310.)
SMITH, Dr. and Mrs. SYDNEY A., 641-21st St. San Diego Franklin 4069)
SPRECKELS, Mr. and Mrs. CLAUS, Ocean Blvd., Coronado. (Coronado 418.)
SPRIGG, Mrs. PATTERSON, 2044 1st St., San Diego (Tel. Main 0855)
SWEET, Mrs ADELBERT H., 435 West Spruce, San Diego. (Tel. Hillcrest 5585.)
TITUS, Mr. and Mrs. NAT. R., 2924 Juniper. (Main 2019.)
WADHAM, Mr. and Mrs. JAMES E., 4204 Randolph, San Diego (Tel. Hillcrest 1894.)
WANGENHEIM, Mr. and Mrs. JULIUS, 148 West Juniper, San Diego (Tel. Franklin 3352)
WARD, Mr. and Mrs. JOHN M., 3200-2nd St. San Diego (Tel. Hillcrest 0245)
WARD, Mr. and Mrs. M. L. Sr, 1030-23rd St San Diego (Tel. Main 0708)
WARD, Mr. and Mrs. LUTHER Jr, 2554 Front St. San Diego, (Tel. Franklin 5658.)
WRIGHT, Mr. and Mrs. MEL. S., Hotel Del Coronado, Coronado. (Tel. Coronado 100)

BIANCA CONTI

PHOTOGRAPHIC PORTRAITS

STUDIO GAFFNEY BUILDING
376 SUTTER STREET
SAN FRANCISCO

TELEPHONE DOUGLAS 4468

Our service in all phases of Auto Livery is backed by an adequate organization and over forty years of successful experience in business.

Limousines and Automobiles de Luxe

Established 1878

1623-1631 PINE STREET

TELEPHONES { GRAYSTONE 270
GRAYSTONE 271
GRAYSTONE 272

FIREMAN'S FUND
INSURANCE COMPANY
OF SAN FRANCISCO

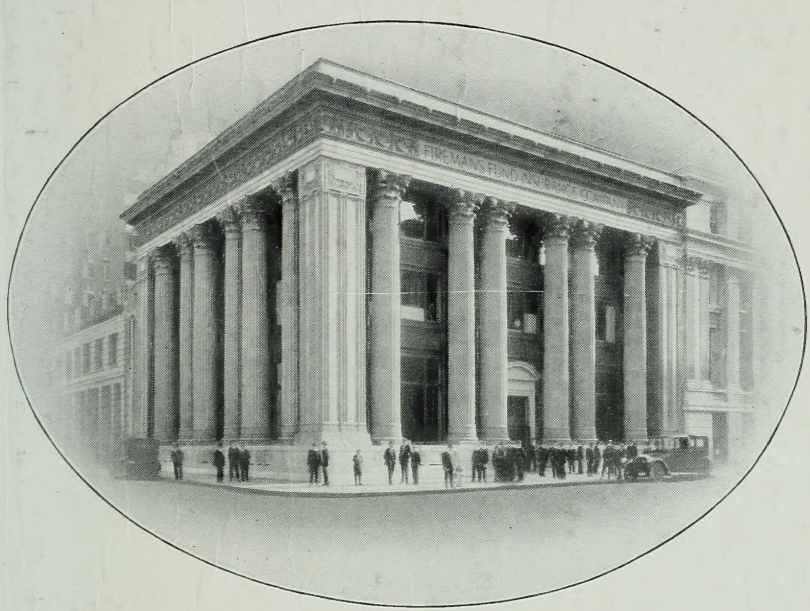

THE HOME OF SERVICE

J. B. LEVISON, President

CHARLES R. PAGE
Vice-President

EDWARD T. CAIRNS
Vice-President

THOMAS M. GARDINER
Treasurer

A. W. FOLLANSBEE, Jr.
Marine Secretary

GEORGE JORDAN
Assistant Marine Secretary

H. P. BLANCHARD
Secretary

JOHN S. FRENCH
Assistant Secretary

FRANK G. WHITE
Assistant Secretary

GEORGE E. TOWNSEND
Assistant Secretary

B. G. WILLS
Assistant Secretary

EDWARD RANDALL
General Auditor

FIRE, MARINE AND AUTOMOBILE INSURANCE

Head Office: 401 California Street, San Francisco, Cal.